CYCLISTS' CALENDAR.
Sun Rises 4:31 a. m.
Sun Sets 7:34 p. m.
Bicycle lanterns must be lighted at 8:34 p. m.

THE DAILY PRESS.

THE WEATHER.
Fair tonight and Wednesday; cooler in south portion.
Thermometer 64.

ESTABLISHED MAY 10, 1887 — PLAINFIELD, N. J., TUESDAY, JULY 1, 1902. — TWO CENTS A COPY—$5 A YEAR.

PROPOSED HEADQUARTERS FOR BOROUGH FIRE DEPARTMENT

New Engine House Planned to Replace Present Quarters of Warren Engine Company on Somerset Street.

It is now as good as settled that North Plainfield is to have new fire headquarters. The accompanying cut is a good representation of the proposed new building.

This structure will be 42 feet front and 70 feet deep, two stories high, and a large attic extending back to the centre of the roof, with the main construction surmounted by a flag pole, and on one side a large tower to be used for the drying of hose. A

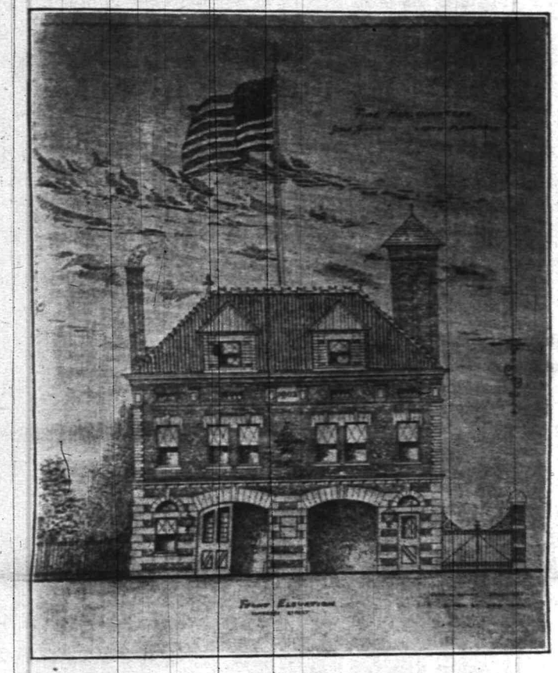

chimney situated on the opposite side of the roof gives an architectural symmetry to the whole. The front of the building will be of brick and stone, with two large double entrances and a side door, with a stone bearing the inscription "1902" inserted midway over the windows of the second story and, suitably inscribed, a tablet placed on a level with the eye between the large doors on the ground floor. The new engine house will be an ornament to the borough, as well as a resource and a safeguard.

No site has been definitely selected for the building, but the Mayor and Council have an option on two pieces of land and it is only a matter of a few days before a deal will be completed.

Very convenient will be the accommodations within. On the ground floor will stand the hose wagon with Amoskeag engine directly behind, leaving plenty of room for the housing of a third apparatus, when that becomes necessary. On the second floor there will be a large meeting room, a battery room, a small office, a uniform room and bath. Compared with the present quarters this is an improvement which makes all comparison odious.

In the house now occupied by the firemen the two-horse hose wagon and the steamer take up all the floor room from door to stable. It is only eighteen feet wide and when the horses run from their stalls to the apparatus, everybody must make way, since there is not room for both man and beast beside the machine.

The only wonder is that a new house, with more modern equipments, was not built long ago. The taxpayers of the borough have now two good companies of firemen, who understand their business, and who will compare favorably with any volunteer fire department in the union. As a further step towards greater fire protection it has been suggested that when the new quarters are completed members of the department should take turns and spend the night in the engine house. The firemen are perfectly willing to do this, if proper facilities in the way of clean beds are afforded them. This would give a much better service than under present conditions, enabling them to have the apparatus in preparation and ready for the street at almost the first stroke of the gong. The seconds saved might also mean houses saved.

When the firemen get into their new quarters the present home of the Warrenites will not be entirely lost to the municipal service. On the second story it is probable that commodious accommodations will be afforded for the Mayor and Council, while down below Chief of Police Campbell will be given an abundance of room to keep in durance the lawless element of the community. This in itself will be a much appreciated move.

At this time a brief sketch of the historical evolution of Warren Engine Company may not be out of palce. It was in the year 1869 that the town officers, after the disastrous conflagration which destroyed nearly a whole block on West Front street, came to the conclusion that more fire protection was needed in the town of Plainfield. Accordingly they purchased a new steam fire engine, Gazelle No. 1. Previous to this time their apparatus was a hand-power engine with two powerful lift and force pumps, worked by brakes, sixteen men on a side. When one crew got tired there was a relay to take a turn at the pumps, and this old system of bygone days was often responsible for yeoman service both in Plainfield and North Plainfield.

On the arrival of the new steamer the hand engine was turned over to North Plainfield and a company organized under Bernard P. Moore as first foreman. The company was named Warren No. 3, and the older residents will remember that it was ushered into existence by one of the greatest firemen's parade ever witnessed by the people of Plainfield up to that time. Warren No. 3 was housed for a short period in the tan yard, back of French's mill. Later the fire commissioners purchased a lot from L. B. Boice, and on that site the present engine house now stands.

At first, a small brick building was erected, intended merely to house the hand apparatus with a meeting room upstairs. This served the purpose admirably until the Warren Company decided to give up the hand engine and appointed a committee, consisting of George Kesselring, J. H. Carney and C. W. Krausse, to purchase out of the company's own funds the present powerful steamer. More room was then needed and in 1883 an extension was built on the front, bringing the building on a line with the other structures on the street. In 1884 the company purchased a team of horses to be used on the steamer, making it necessary to build a stable in the rear, and thus almost filling up the entire lot. Any room that was left has since been taken up by the alarm bell tower which as erected in 1894.

When North Plainfield became a borough it was necessary to make some changes in the fire department

(CONTINUED ON PAGE 5.)

AFTER SAFE WRECKERS.

Detectives Have Found Where the Materials Were Secured.

Detectives, who have been working on the Price-Bond-Woolston safe wrecking case, have located the place where the dynamiters secured their material to do the job and several other important clues. The local police are actively engaged in searching for the men, but although it is evident they have made some important discoveries, they are reticent when queried. Chief Kiely admits that he has strong hopes of landing the robbers.

WESTFIELD WANTS TO PLAY

OFFERS SEVERAL OPEN DATES TO TEAM CHOSEN FROM LOCAL LEAGUE.

Management of the Westfield Semi-Professional Team Glad to Meet Plainfield Consolidated.

An item which appeared recently in The Daily Press, was responsible for the following in the last issue of the Westfield Standard:

Cheap Advertising for Westfield.

Local baseball cranks are heartily in favor of selecting the best of the League players to go up against the arrogant Westfield team. With a nine formed by Montross and Allen, for battery, Egan on first, Lederer on second, Keen at third, Martin, short, Roseberry, Taylor and Gordon in the field, the Plainfield boys would give the semi-professionals down the line a "right smart" rub. The various League officials favor the idea and the attempt may be made before the season closes.—Plainfield Press.

Another "Press" Clipping.

To the Editor of the Daily Press:—I saw your article in Wednesday's Press regarding the team you had picked out to play Westfield. In reply allow me to say that I believe it is not necessary for you to go all the way to Westfield to have the team mentioned beaten as we have a team right here in Scotch Plains that can do the trick to the Queen's taste.

G. Johnston.
Manager Scotch Plains B. B. C.

The ball association recognizes that Plainfield is making an earnest endeavor to recuperate an interest that has long been dormant in that city. Experience here has shown that semi-professional ball secures the best results as to the character of the sport and the financing of the game. Without question Westfield is giving the only substantial ball in the county—the kind the public appreciates and supports. The local schedule is complete up to Aug. 16, with the exception of July 12 and Aug. 9. President Denman has advised City Judge Runyon, of Plainfield, president of their local league, that the home team would be glad to play any of their teams or a picked team comprising their very best on either of these dates. As to the Scotch Plains effusion it is enough to say that the Westfield team plays only teams of reputation.

SMALL-POX ON MOUNTAIN.

Residents of Hill Top, Somerset County, Are Anxious About It.

(Special to The Daily Press.)

Somerville, July 1—Two cases of smallpox have broken out on the Watchung Mountain, north of Somerville, near Hill Top, and the residents of that section are in a panic, fearing an epidemic of smallpox.

A daughter of Mr. Wall, who resided in New York, came home on a visit and in a day or two an eruption appeared on her face, which was thought to be ivy poison. She visited around among the people of Hill Top and for this reason they are fearful of an epidemic. In a short time a two-year-old child of Mr. Wall's was taken sick and the attending physician pronounced it measles until the watery postules formed, when it was said to be smallpox. Now Mr. Wall is down with the same disease, and a quarantine has been placed on the house by the Board of Health of Bridgewater township.

Announced Too Soon.

Local Republicans declare the announcement in yesterday's Newark News that Former Mayor Charles J. Fisk was a candidate for the senatorial nomination, was entirely premature.

Contract for New Stand.

Frank I. Wintz, of Philadelphia, has the contract to erect the new Union News Company stand at the new railroad station. He expects to begin work very soon.

Conducted Services.

It was David Bodine and not H. R. Thorn, as stated, who conducted the Junior O. U. A. M. services at the funeral of Henry L. Kliner

LEWIS S. THOMAS IS SAFE

PROVEN WITHOUT DOUBT THAT MISSING TEACHER IS THE OTHER THOMAS.

The Providence Thomas is at Cebu, While the One From Dunellen, is Quartered on Mindinao.

The latest advices from Manila state that the constabulary at Cebu, capital of the island of the same name, captured a Ladrone leader yesterday, who reported that his gang captured the four American school teachers who disappeared June 10. He says the teachers were imprisoned in the mountains and were alive as late as Thursday last. He believes they are still safe.

Lewis T. Churchill, of Dunellen, a relative of Lewis S. Thomas, received a telegram from the relatives of Louis A. Thomas, of Providence, R. I., this morning informing him that it is the Thomas, of Providence, that was at Cebu and who is missing. Lewis S. Thomas has been on the island of Mindinao, as has since been learned. This makes it certain that the latter is alive and not in the hands of the natives. An effort will be made to get word from him as soon as possible. It is rather strange that there should be two young men of the same name who went to the Philippines as school teachers.

SUING EMPLOYERS.

John W. Turner Has Started Suit Against the Ball & Wood Engine Company.

Suit for $3,000 damages was commenced in the Union County Circuit Court yesterday against the Ball & Wood Engine Company, of Elizabeth, by John W. Turner, of Somerset street, a former employe of the company. He seeks to recover for injuries sustained April 11. While at work he was hit on the head with a sledge hammer by Peter Meyer, a fellow-workman.

Turner alleges that the accident was occasioned by the gross carelessness, negligence and incompetency of Meyer, and that the defendant company is responsible for keeping in its employ a man incompetent for the work required, and was a menace to the safety of other employes. Lawyer Robert M. Clark represents Mr. Turner.

DEATH OF T. S. FLYNN.

Third Death in That Family Within a Year Occurred Yesterday.

Following an illness of one week with a complication of troubles, Thomas S. Flynn, died yesterday at the home of his mother on McDowell street. His was the third death to occur in the family within a year, his father and brother preceding him.

The young man was thirty-one years old and was a machinist by trade. He located here two years ago, coming with his parents from Hampton Junction. He leaves several brothers and sisters. The funeral services will be held from the residence of his mother, tomorrow morning at 8:15 and from St. Mary's church at 9. Interment will be in St. Mary's cemetery.

Fell From Woodshed.

Robert Johns, the ten-year-old son of Mr. and Mrs. Wm. Johns, of Plainfield avenue, fell from the top of a woodshed, this morning, and fractured his right wrist. Medcal assistance was summoned and the boy is able to be around.

Opening of Fresh Air Home.

The Netherwood Fresh Air Home will be opened tomorrow, when Miss Sara Curry, in company with fifty-five children, will arrive at the home. Everything is now in readiness for occupancy and a very successful season is promised.

Talk Over New Pastor.

There was an informal meeting of the committee of fifteeen in the Crescent Avenue Presbyterian church last evening to talk over matters pertaining to the selection of a new pastor.

Hope Y. M. A. Meets.

The regular monthly meeting of the Hope Y. M. A. will be held this evening. As an unusual amount of routine business remains to be transacted, a full attendance is desired.

Quoit Pitching Contests.

The third of the series of quoit-pitching contests will be held this evening at the meeting of Freedom Castle, No. 42, Knights of the Golden Eagle.

—William N. Tier and family, of Bank place, will shortly remove to Rahway where Mr. Tier has located in business.

—Delicious Georgia peaches, blackberries, strawberries, Rocky Ford melons and many other fresh fruits, on sale daily at Neuman Brothers.

TO CAMP OUT.

Plainfield Young Men Are Going to Spend Several Weeks in This State.

A party of Plainfield young men with a few out of town friends are making preparations to spend part of next month in camp near Newfoundland, this State. The spot where they intend locating is one of the wildest in New Jersey and offers every advantage for outdoor life. Among those who will go are Percy McVoy, Charles Duvier and Clarence Thorn, of this city, Hayes Keller, of New York, George Hand, of Hoboken, and J. W. Linberger, of Brooklyn.

GUESTS AT THE NETHERWOOD

BOOKING TO DATE IS MOST SUCCESSFUL IN HISTORY OF HOTEL.

Many Guests Have Assembled at the Big Summer Hostelry on the Netherwood Hill.

There was another large registry of guests at the Hotel Netherwood last week. The booking to date shows that this season is by a large margin the most successful yet experienced in the career of the hotel. Yesterday 125 people had rooms at the house. On the corresponding day last year there were but seventy-eight guests, and on the same date two years ago fifty-eight.

Among those who took up a residence at the hotel last week were Louis Rodney Berg, New York; Mrs. Paul Sheldon, New York, D. K. Brown, Brooklyn; Miss Cotton and maid, Newark; Mrs. K. V. Cotton and livery, Newark; Mrs. Wm. H. Kirby, New York; Charles Brown, New York; L. de L. Cammanno, a member of the New York Stock Exchange, and Mrs. Cammanno; Mrs. M. Donnelly and family, Miss Koughran, New York; Mr. and Mrs. Thomas E. S. Seely, Brooklyn; John T. Lee, Brooklyn; J. W. Nichols, Mrs. Nichols, Miss Marjorie Nichols, Brooklyn; Mr. and Mrs. C. R. Hazard, New York; Alexander G. Bentley, Washington, D. C.; Arthur G. Andrews, New York; Mr. and Mrs. M. C. Ogden, Brooklyn; Mr. and Mrs. R. W. Dryden, New York; Wm. J. Bergen, Brooklyn; Mr. and Mrs. James D. Johnson, Brooklyn; Mr. and Mrs. W. C. Kendrice, Miss Gladys Kendrice, Brooklyn; Mr. and Mrs. H. L. Balch, Miss Gladys Balch, Miss M. L. Balch, Brooklyn; R. E. Sweeney, New York; Miss Adele Swan, Master E. Swan, R. A. Swan, New York; Dr. and Mrs. R. B. Cantwell, Brooklyn; Mrs. C. T. Dotter, Miss Dotter, Miss Marie J. Dotter, Brooklyn.

Ping-pong is one of the various pastimes at the hotel, and recently clock golf has been laid out on the green in front of the house and a tennis court will be in readiness this week. Saturday afternoon the golf links were patronized by forty people.

AT TEACHER'S HOME.

Rev. G. M. Shott Taught the Last Teachers' Meeting for the Summer.

Thirty of the officers and teachers of the Park Avenue Baptist Sunday-school enjoyed a very pleasant time Saturday evening at the home of Rev. G. M. Shott, of Scotch Plains. It was the occasion of their last teachers' meeting for the summer, and Mr. Shott gave a review of the lessons of the next three months. The talk was both interesting and helpful to all who were privileged to hear it.

During the past two years Mr. Shott has taught the Sunday-school lesson at these weekly meetings held at the homes of the teachers, where the large attendance has testified to their appreciation of Mr. Shott's able instruction.

These meetings will be resumed in the fall.

Change in Exchange Firm.

The firm of Rolston & Hooley, of Wall street, New York, expired yesterday by limitation, and the business of the firm will be continued by Edwin S. Hooley, Frank E. Bromley and Norbert Heinsheimer, under the firm name of Edwin S. Hooley & Co. Mr. Hooley has been associated with Mr. Bromley in Wall street for twenty-five years. He was the managing partner of the old firm for the past fourteen years.

For Shooting on the Fourth.

A committee, consisting of Adolph Bohren, Adolph Barry, Reuben Dyke, Jack Lloyd and Charles Kellar, have recently made all preparations at the Maple avenue range for the Fourth of July shooting tournament.

Non-Union Men Have Left.

The non-union plumbers who were working in Plainfield recently have all left the city. They were blackballed when they made application to join the union.

CONTRACTS FOR NEW HOSPITAL

AWARDED FOR CARPENTER AND MASON WORK LAST NIGHT.

Given to Wm. H. Pangborn and Charles M. Wilson by Hospital Board of Governors.

Following a session of two and a half hours, during which there was an exhausitve discussion of the subject of the new hospital, the Board of Governors of Muhlenberg Hospital decided last evening to authorize the building committee to give out the contracts for the carpenter and mason work for the main building. William H. Pangborn gets the mason work and Charles M. Wilson the carpenter work. The two contracts amount to about $25,000. As soon as the contracts can be signed and matters arranged the work will be started. It is estimated that it will take fully one year to complete the buildings.

The work on the operating room will be arranged for a little later. This building is given by J. Howard Wright and in proper time the work will be commenced on this part.

Dr. W. C. Boone, medical director, submitted the following report of the work at the hospital for the past month. There were thirty-eight patients admitted, of which eighteen were discharged cured and one improved, while one died. There are twenty-one patients remaining. In the dispensary there were sixty-eight patients and 217 visits.

BLAMED FATHER.

Nineteen-Year-Old Boy Haled Before City Judge Runyon on the Charge of Being Drunk.

In suspending sentence on George Gardner, who was arrested for drunkenness and disorderly conduct, in the city court, this morning, City Judge Runyon took occasion to berate the prisoner's father in the most forcible term's at his command. The defendant is only nineteen years old, yet appears in court at regular intervals on the same charge. In every instance he claims his father or a brother-in-law is responsible for his getting drunk.

The father was present and the boy was forgotten in the outpouring of judicial wrath on the parental head. He was informed he wasn't fit to be a father and his son's ruin and disgrace could be traced to him. He was more to blame, the court said, than the boy and the latter was accordingly discharged with the admonition to brace up before it was too late.

MUSICALE TO FRIENDS.

Given by Mrs. G. S. Whitlock, of West Front Street, Last Night.

Mrs. G. S. Whitlock, of West Front street, tendered a musicale to a party of friends, at her home, last evening.

Violin selections were rendered by Mrs. G. W. Saums, accompanied by Miss Anna Stryker, piano selections by Miss Stryker and tenor solos by George Siegfried and Thomas Burns. Refreshments were served at the close.

Among those who were present were Mr. and Mrs. G. W. Saums, Mr. and Mrs. J. Henry, Mr. and Mrs. Harry Ribrand, Mr. and Mrs. H. J. Malloy, the Misses Anna Stryker, of Trenton, Ella DeCamp, Eva DeCamp and George Siegfried, Thomas Burns, Fred and Lewis DeCamp.

ABANDONED FAMILY.

Wife Finally Compelled to Appeal to the City for Aid.

A well known man about town willfully abandened his family a few days ago, leaving them in destitute circumstances. The mother battled against fate until Saturday last, when unable to bear her children's cries for bread any longer, she applied to the city for help. The police have taken the matter in hand and the inhuman father will be brought to a realization of his duty.

Trolley Ride to Boynton.

The members of the Plainfield Retail Clerks' Mutual Benefit Association have planned for a trolley ride to Boynton Beach and a dance next week, Thursday evening. They will leave on the 6:45 o'clock trolley. Anyone desiring tickets or further information can get the same from the following persons: Caspar Waglow, Louis Bruker, James McLean, Chas. Greer and Griffin Jenkins.

After Horse Thieves.

In consequence of the numerous depredations by horse thieves in Warren township, the Township Committee has offered a reward of $300 for the apprehension of those who have been so active appropriating the equines in that vicinity recently.

—Press want ads pay.

JUNE BROKE RECORDS FOR COLD AND RAIN

Rainfall Was Far Over Normal While Average Temperature Was Much Below.

LIKE THE YEAR OF 1897.

THAT WAS EVEN COLDER THAN THE MONTH THAT ENDED YESTERDAY.

For Thirteen Days of Last Month it Rained and Six Thunder Storms Wandered By—Mean Temperature Was 67 Degrees.

July opened up this morning dark and cloudy, apparently threatening to follow in the footsteps of June, with its conspicuous absence of Old Sol. The report from the weather bureau said that the day would be partly cloudy, clearing up in the afternoon, probably warmer, with a prospect of a more summer-like atmosphere immediately.

During the month of June it rained on thirteen days, a total fall of 5.67 inches having been recorded. There were six thunder-storms, none of them unusually severe. In June, 1897, when June had another off year, there were twelve rainy days and four thunder storms, with a total rainfall of 2.79 inches. June of that year held the record within the memory of that oldest inhabitant until superseded by the month just passed.

The heaviest rainfall was on June 21, the fall on that date being 1.25 inches; on June 29 the fall measured 1.20 inches. The prevailing wind for the month was northwest. The Sun Dog, or Parhelia, appeared on June 18 and 28. There was fog on June 14 and June 21, and a rainbow made its appearance on the afternoon of June 23.

The mean temperature was below the normal for the month, with the precipitation above the normal, the normal being found from a ten-year average. Although the weather of the past thirty days was of a northern variety, that of the same month five years ago was even cooler. Thus, in June 1897, the mean temperature was 65.5 degrees while in 1902 it was 67. At one time during the past month the mercury hovered in the vicinity of 93 degrees while the warmest day in June, 1897, the thermometer registered but 89. One day last month, citizens shivered with the thermomter at 45, but consoled themselves with the knowledge that five years previously they had withstood 39 degrees.

ENTERTAINED IN NEWARK.

Luncheon Given in Honor of Miss Sadie Thein Foster, of Borough.

"Mrs Henry J. Thein gave a luncheon in honor of her namesake, Miss Sadie Thein Foster," says the Newark Sunday Call in its last issue, "prior to her departure for Plainfield today. Daisies constituted the floral scheme. Intermingled with delicate blue ribbons, they filled in every corner of the pretty rooms, and decorated the refresehment table, where a fine spread was served. The favors were a button minature photograph of the little hostess, attached to a bunch of daisies."

In connection with this another item in the same paper speaks of Miss Foster carrying off the honors at a musicale given by her associates, pupils of Miss Charlotte E. Bachus, of Newark, last week.

Miss Foster is the daughter of Mr. and Mrs. Ross Foster, who have taken up their residence in North Plainfield for the summer.

FUNERAL OF ROBERT TINGLEY.

Three Clergymen Officiated at the Services Yesterday Afternoon.

Funeral services over the remains of Robert Tingley were held at his late residence yesterday afternoon. The officiating clergymen were Rev. Dr. W. C. Snodgrass, Rev. J. W. Richardson and Rev. E. L. Earp. Interment was made in the Methodist cemetery.

Many floral wreaths, as tributes of respect from friends, strewed the casket. The pallbearers were Bert Pope, William Young, J. J. Stahl and J. W. A. Banersachs. Franklin Council, Jr. O. U. A. M., attended the funeral.

Record Fish Story.

After an hour's battling, William Gratton, of this city, landed a thirty-two pound carp from the pond at Lambert's Mill, yesterday. It was one of the largest ever seen in this vicinity. The fish was sold to an hotel keeper at Westfield.

Arthur Humble, of Somerset street, is visiting relatives in Martinville.

"Let the GOLD DUST twins do your work."

Don't use soap for your cleaning.

GOLD DUST

is more convenient, cheaper and better than Soap at any price. It softens hard water, lessens labor and injures nothing.

Made only by THE N. K. FAIRBANK COMPANY, Chicago, New York, Boston, St. Louis.

Makers of OVAL FAIRY SOAP.

THEATRICAL.

That the coolest place in New York is Keith's Theatre is an universally admitted fact, and during these torrid days of mid-summer, that is no small factor in its phenomenal success. While one by one, the other theatres of the city have found business so bad as to make it necessary to close their doors until but a scant half dozen are left open, the attendance at Keith's is still measured only by the capacity of the house.

Heading the excellent bill for the coming week are Chas. Dickson & Co., in a revival of their original vaudeville success "The Salt Cellar." Mr. Dickson after creating an important role in the dramatization of "Quincy Adams Sawyer" was engaged for the new "yachtical" musical comedy "The Defender" in which he created the part of "Sir Thomas Teaton" and in which he was remarkably successful, leaving the cast of this production for a short vaudeville season on the Keith circuit. "The Salt Cellar" was the first of the one-act domestic comedies to react the vaudeville stage and was used by Mr. Dickson and Miss Lillian Burkhart as the vehicle for their first venture as co-stars.

The Three Nevarros, in their wonderful acrobatic feats; the Leslie Brothers, musical comedians; Belmont and O'Brien, travesty comedians; Rastus and Banks, colored entertainers; Emerson and Omega in Dutch comedy; Joe and Nellie Doner, in an eccentric acrobatic comedy sketch; John Barker, America's Champion Bone Soloist and Character comedian, with twenty-two features, including six distinct European novelties, and new pictures for the biograph and stereopticon, complete the bill at The Union Square.

LITERARY.

The Century has made elaborate preparations for treating the subject of the West Indian disasters. Before sailing for Martinique on the Dixie, Prof. Robt. T. Hill, of the U. S. Geological Survey, contributed to the magazine a paper on "The Volcano Systems of the Western Hemisphere," which, with numerous illustrations, will appear in the July number. The August Century will also have an illustrated general paper on "Earthquakes and Volcanoes," by James F. Kemp, professor of geology in Columbia University. There will be other notable material on the subject in the August number.

PERSONAL.

Miss Linda Butler, of East Front street, is spending a few weeks with friends in East Orange.

Miss Harriet R. Shreve, of Grove street, is registered at the Wachusett House, Princeton, Mass.

Mrs. Otis and her daughter, Miss Otis, from out of town, are visiting at the home of D. M. VanVliet, of Washington avenue.

The Misses Margaret and Edith Tracy, daughters of J. Evarts Tracy, of West Eighth street, left home Saturday to spend the summer out of town.

Miss Margaret McCutchen, daughter of Mr. and Mrs. Charles W. McCutchen, of Rockview avenue, is entertaining one of her friends from Smith College.

Picnicked on Mountain.

The Friends' First Day school held a picnic on the grounds of Charles Underhill on the mountain Saturday afternoon. A most enjoyable day was spent. The affair was in charge of Miss Margaret Vail, superintendent of the Sunday-school.

Mother Always Keeps It Handy.

"My mother suffered a long time from distressing pains and general ill health due primarily to indigestion," says L. W. Spalding, Verona, Mo. "Two years ago I got her to try Kodol. She grew better at once and now, at the age of seventy-six, eats any thing she wants, remarking that she fears no bad effects as she has her bottle of Kodol handy." Don't waste time doctoring symptoms. Go after the cause. If your stomach is sound your health will be good. Kodol rests the stomach and strengthens the body by digesting your food. It is nature's own tonic. L. W. Randolph.

SEA GIRT RANGE IS READY

RIFLE PRACTICE AT THE STATE CAMP HAS ALREADY BEGUN.

Department of the East of the Regular Army Will be Represented by a Team.

The rifle practice for the present season at Sea Girt range is already in operation, and the tournament which closes the regular National Guard season will acquire a wide interest because under the contests of the National Rifle Association the Department of the East of the regular army will be a contesting team.

There is every possibility that General Brooke, commandant of the department, will be a guest of Governor Murphy during the visitation of the selected teams from the department, which covers from New England States to the peninsula of Florida, Mississippi, Louisiana, Porto Rico and neighboring islands. The headquarters of the department is at Governor's Island, New York. The fact that a team representing the sharpshooters of this large area of organized military defences will be at Sea Girt to hold up the dignity of the regular army as against the sharpshooters of the National Guard, will make the contests under the national association one of wide interest. The Canadian sharpshooters will be represented in this years' contests, although it is not an international contest.

The new rifle pits which the State has been constructing under special appropriation are about completed. They are now permanent and constructed of concrete, but the modern range and target machinery is still reserved, because it could not be improved on. The range and pits are now the finest of any in this country, and the State is justly proud of the improvement that has been made.

The artesian well which was recently driven is now completed and is giving the entire camp ground a sufficient supply of pure water, not only for kitchen purposes, but for all sanitary arrangements. The rifle practice administration building, now being constructed, will be completed by July 10.

The clubhouse is now open for the convenience of its members and the officers of the National Guard.

REAL ESTATE TRANSFRS.

Borough Deeds Recorded at County Clerk's Office at Somerville.

The following transfers of real estate in the borough of North Plainfield were duly recorded in the county clerk's office in the two weeks between June 15 and 28:

Edward C. Heideloff et al to Nicholas H. Heideloff, $1; John J. Heideloff et al to N. Douglas Drake, $1; N. Douglas Drake to Nicholas H. Heideloff, $1; Goldson W. Smalley et ux to Margarett Stites, $300; A. Walter Haviland et ux to Edward Want, $1,475; Peter J. Ziglio to George W. Bird, $1; Leonard B. VanCamp et ux to Jennie B. Kirch, $1; Borough of North Plainfield to Isaac P. Runyon, $41.28; Thomas MacDonald to Margaret E. MacDonald, $1; Thomas MacDonald to Margaret E. MacDonald, $1; James C. Pope et al to Hannah A. Pope, $1; James C. Pope et al to Hannah A. Pope, $1; James C. Pope et al to Hannah A. Pope, $1; James C. Pope et al to Hannah A. Pope, $1; Edmond E. Pope et ux to Wm. V. Mundy, $1; Selah Schoonmaker, sheriff, to Mary Fleig, $800; Mary Fleig to Elizabeth G. Turney, $1; Elizabeth G. Turney to Walter P. Lindsley, $1; George W. Bird et ux to James M. Lewis, $1; Isaac W. Rushmore et ux to Children's Home Association, $1,750; Elias M. Bartles to Alvah Gray et al, $800; A. P. Voorhees et ux to Elias M. Bartles, $750.

Grand Fourth of July Excursion to Mauch Chunck and Glen Onoko via the Lehigh Valley Railroad.

Special train will leave South Plainfield at 9:09 a. m., and returning will leave Glen Onoko, 5:30 p. m.; Mauch Chunk, 5:45 p. m. Fare for the round trip, adults, $1.50; children, 75 cents. Tickets with coupon for ride over the Switchback Railroad, 50 cents additional. 6 26 28 7 1 3

Consolidation Meeting.

The time set for consolidation of Miantonomo and Fanghcaughsinque Tribes, Improved Order Red Men, is Friday evening, July 11, and not Friday evening as previously reported.

Poisoning the System.

It is through the bowels that the body is cleansed of impurities. Constipation keeps these poisons in the system, causing headache, dullness and melancholia at first, then unsightly eruptions and finally serious illness unless a remedy is applied. DeWitt's Little Early Risers prevent this trouble by stimulating the liver and promote easy, healthy action of the bowels. These little pills do not act violently but by strengthening the bowels enable them to perform their own work. Never gripe or distress. L. W. Randolph.

BOYNTON BEACH

OPEN FOR THE SEASON.

Attractions of all kinds. Full Orchestra of 6 pieces. Music Daily.

HOPS—Tuesday, Thursday and Saturday evenings. Concerts other evenings

Free Dancing Every Afternoon.

Special Entertainment by

Boynton Beach Troubadours.

Free! FAMOUS ALSON BOYS and others. Free!

Frequent trains by C. R. R. of N. J. Trolley direct to Beach.

HOTEL NETHERWOOD NOW OPEN.

SEBRING
The Tailor,
207 Park Ave.

A New Line of
SPRING SUITINGS AND TROUSERINGS.

The Marsh Block.

SANSPAREIL
-SHIRTS-
$1.00.
ALL STYLES, ALL SIZES.
Best Made for the money,
Cashin
Tailor—Haberdasher.
125 Park Avenue.

At
WALSH'S
—MARKET
there is to be found
Everything in the Fruit and Vegetable line, fresh every day.
WALSH'S
Fruit & Vegetable Market,
120 North Avenue. tu th

ESTATE OF NOAH TERRY, Deceased. Pursuant to the order of George T. Parrot, Surrogate of the County of Union, made on the application of the undersigned, Executor of said deceased, notice is hereby given to the creditors of said deceased to exhibit to the subscriber under oath or affirmation their claims and demands against the estate of said deceased within nine months from the seventeenth day of May, 1902, or they will be forever barred from prosecuting or recovering the same against the subscriber.

WILLIAM R. CODINGTON, Executor.

5 20 9 tu

Press Want Ads Pay

E-C-O-N-O-M-Y
-:- FOURTH OF JULY SPECIALS -:-

Owing to the bad weather last Saturday we will continue to sell the following goods at this sale at the same special prices as advertised for last Saturday:

1500 Shirt Waists—These are made of fine sheer French lawn in plain white, beautifully trimmed with fine Hamburg insertion and tucks, some have elbow sleeves. In this collection will also be found a good assortment of plain black waists, trimmed with fine tucking. The very same waists that have sold for $1.50 and $1.98, this sale at 98c

Ladies' Tailor-made Waists, of mercerized chambray, front and back pleated and tailor stitched, neatly made, all colors, were $2.50, now - - - - - - $1.69

Wash Dress Skirts, of duck, navy blue or black ground with neat polka dot, prettily trimmed with bands of self color or white duck, were $1.75, sale price - - - - 95c

Special—At a great reduction we place on sale a lot of fine Percale House Wrappers, all sizes, reduced from $1.50 and $1.95 to - 89c

Madras Waists—Today's information bears strongly upon keen price reductions which of course mean emphatic values, and every waist is of the wanted kinds, stylish and perfect fitting.

Percale, Madras and imported materials of different kinds, made up in elegant tailor-made waists, sizes from 26 to 44, at - 49c

Walking Skirts—These walking skirts are just the thing for mountain, seashore and outing wear, therefore this offering will be appreciated, and by reason of its opportuneness and exceptional value-giving will be availed of by hosts of young ladies and women of small stature too. These skirts are valued at $6, $7 & $8.50, sale price $3.75 & $4.90

The Paris Cloak Store, 322 West Front

-Men's Sack Suits-

Another Clearing Sale brings low prices for all of our summer weight Sack Suits. We are making your dollars travel the greatest possible distance towards a nobby summer clothing outfit. Over-stocking has caused an unusual slump in prices. You will be more than surprised at the lowness of the prices asked.

Men's all wool blue serge suits, single breasted, 3 button sack, military cut waist, broad shoulders, were 11.00, sale price - - - 6.48

Men's Fancy Worsted and Cassimere Suits, stripes, plaids and pin checks, all the latest patterns, tailored up to the hour, were 12.50, sale price - - - - - - - - 7.50

A few plain and fancy Cheviot suits that formerly sold at 7.50 to 8.50, fast colors and all wool material, a garment once seen is quickly sold, sale price - - - - - - 4.98

Blue Serge satin skeleton lined, short military cut, colors guaranteed, the swagger suit of the season - - - - - 8.98

Men's two-piece Flannel Suits, neat, nobby and dressy, the ideal hot weather suit—blues, grays, tans and green patterns, from 4.98 to 9.50.

It requires good judgment to economize wisely. No chance for regret here among these splendid furnishings for men. Shirts, belts, ties, hosiery underwear, at prices that will make you ask how we sell them so cheap.

Werner's Clothing House, 206 West Front St.

Rogers & Co.
232 West Second Street,
Everything in the line of
Sea Food
The Name Guarantees Quality.

I. H. BOEHM,
109-111-113 West Front Street.

Waists and Skirts

Our line is large and very complete.

Lawn Waists, handsomely trimmed with insertion and tucked, 1.00

Lawn Waists, extra fine quality, trimmed with Hamburg insertion, special - - - - 1.25

Lawn Waists, Gibson style, trimmed with brown insertion and tucked - - - - - 1.49

White Embroidery Waists, made of fine quality embroidery, elbow sleeves, button in back - 1.98

Duck Skirts, in blue and black, white polka dot, with flounce, special - - 1.00 and 1.49

Crash Skirts, with linen insertion, special - - 2.25 and 2.49

Ladies Vests

We have a special lot of ladies' vests which we are selling below market value.

Ladies' Swiss Ribbed Vests, well made and lace trimmed - 10c

Eudora Vestee, without shoulder straps, to wear with low neck gowns, special - - 12½c

Ladies' Swiss Ribbed Vests, extra fine quality, well made and good value at 35c; special - 25c

Mattings

A good quality of China Mattings at 12½c and 15c per yd.

Extra heavy China Matting, 100 lbs to roll, special - - 25c

Large assortment of Japanese Matting, green, blue & red, special 25c

SPECIAL—ALL HATS PURCHASED OF US TRIMMED FREE OF CHARGE.

-STRAW HATS-

ROUGH, FINE FRENCH PALMS, WEST INDIA PANAMA and others. Also FINE LINE SUMMER SHIRTS.

JAS. R. BLAIR, 205 Park Ave.

ICE
20c PER 100 lbs

We are again prepared to supply first-class ICE at 20 cents per 100 lbs.

McDONOUGH BROS.,
DEALERS IN ICE AND COAL.
222 Madison Avenue Telephone 1963.

JERSEY IS RICHEST STATE IN THE UNION

State's Finances Continue to Prosper Through Tribute of the Great Corporations.

REASONS WHY IT IS SO.

LARGE SURPLUS IN THE BANK AND NO DEBT AGAINST THE STATE.

So Many Corporations Annually Seek Protection of New Jersey's Corporation Laws That Nearly $2,000,000 is Received Annually.

While there has been somewhat of a falling off in the fees taken in at the New Jersey corporation office, because of the activity of Delaware and Massachusetts in competing for corporation business, the State will continue to prosper at the hands of the gigantic corporation creatures because of the tribute they will be forced to pay by way of taxation.

New Jersey is the richest State in the Union—that is, it has a large surplus in its treasury, has no debt and not only pays all the expenses of government each year, but is also able to distribute almost $1,000,000 annually towards eliminating the local school tax and also to lay by for a rainy day a snug addition to its bank account.

For several years past the State Treasury has literally been overflowing, and all because of the income it receives from the many corporations, large and small, that secure and pay for the protection afforded by its laws.

Secretary Irvin E. Maguire, of the State Board of Assessors, has filed with State Comptroller Morgan the first batch of corporations against which taxes have been assessed for the year. In this list are 4,648 corporations, and they will pay to the State a franchise tax of $1,960,874.14. In return for this amount they are simply given the right to do business. Any of the corporations owning property in the State are, of course, taxed on the same in the localities where it is situated, regardless of the franchise tax paid.

There are upward of 15,000 corporations holding New Jersey charters, so that there will be considerable additional tax levied. The list just filed, however, contains the cream of the concerns on which a franchise tax will be paid. Perhaps $500,000 will cover the tax to be levied against the other concerns. This is, of course, in addition to the fees paid for filing charters, which will foot up about another $500,000 this year.

The taxes levied against railroad and canal properties and against street lighting, heating, telephone and telegraph, street railroad and other quasi-public concerns, are, of course, not included, as they virtually all go to the municipalities through which they operate.

The great bulk of the franchise tax that pours into the State Treasury comes from what are termed "miscellaneous corporations" by the State and what are commonly known as "industrials" on the Stock Exchange. They are chiefly companies that have not a penny invested in New Jersey, coming here simply for their legal existence, because of the attractiveness of the State corporation laws. Practically all the big trusts in the country are included in the list of assessments recently filed.

NEW BAGGAGE ROOM.

Jersey Central Railroad Has Purchased Strip of Land From F. A. Pope to Buld a Baggage Room.

The New Jersey Central Railroad has purchased from F. A. Pope, of Park avenue, a strip of land alongside the railroad extending from the new railroad station to Watchung avenue, which was formerly a portion of the Rushmore property. The company will fill in a part of the land and erect thereon an addition to the station to be used as a baggage department for handling baggage for eastbound traffic. This improvement has been needed ever since the erection of the new station, the present method being very inconvenient and troublesome. It is expected that work on the addition will be commenced soon.

First Squash Court.

Probably the first and only squash court, a new game, in Plainfield, is that which Arthur L. Otterson has constructed in his new and handsome home located in the popular and rapidly improving east end of the city. Mr. Otterson's home is on Evergreen avenue, overlooking the country for miles around.

Meeting of Medical Society.

The Plainfield Medical Society will hold its quarterly meeting and banquet at the Hillside Tennis and Golf Club Wednesday evening.

Mr. and Mrs. L. Dalrymple Percival, of Central avenue, will sail Friday on the Campania for Europe, where they will remain for some time.

SENATOR ATTACKED

Bailey of Texas Clutched Beveridge by the Throat.

ASSAULT FOLLOWED HEATED DEBATE

When Asked to Retract Utterance, Senator From Indiana Refused. A Disgraceful Scene After Adjournment—No Bodily Harm.

WASHINGTON, July 1.—Senator Bailey of Texas assaulted Senator Beveridge of Indiana last night just after the senate had adjourned from executive session. The Texas senator was dragged away and separated from his opponent by some of those about the senate. He was very angry and threatened severe harm to the Indiana senator.

The episode was the result of a heated controversy which the two senators had during the afternoon, when Senator Beveridge had said that Senator Bailey had made "an unwarranted attack" on Solicitor Penfield of the state department. In executive session Senator Beveridge, like other senators who smoke, lighted a cigar and took a seat on the Republican side. He was still

SENATOR BEVERIDGE.

sitting there when the senate adjourned. Senator Bailey crossed the aisle and walked through the seats until he was facing Senator Beveridge.

"Beveridge," he said, "I don't want to have any trouble with you, but I want you to withdraw those words which charge me with making an unwarranted attack upon Penfield."

"I didn't intend to insult you," replied Senator Beveridge, "and there is nothing in my language that you could consider offensive."

"I don't allow any one to say that I libel a man, and that is what you do in making the charge. Now, if you won't withdraw the words when I ask you I'm going to make you withdraw them."

Senator Bailey had been getting more and more angry and excited as he talked. He had been sitting down part of the time or leaning against the desk immediately in front of Senator Beveridge. The latter in reply to Senator Bailey's last remark, still remaining in his chair, said:

"I repeat that I did not intend to insult you and that I have nothing to retract."

As these words were uttered Senator Bailey threw himself upon Senator Beveridge, who is a man hardly up to the average in physique, and seized him by the throat with both hands. The rush was so sudden and fierce that the chair in which Mr. Beveridge was sitting was pushed back against a desk and the desk was toppled over. Before the assault could go any further senators who had been sitting near had moved up between the desks. Senator Hansbrough of North Dakota seized Senator Bailey by one arm, and Senator Spooner seized the other. The Texas senator is a powerful man, and it was with great difficulty that the two senators were able to drag him away from Senator Beveridge, and when they succeeded a part of the Indiana senator's neckwear was ripped and torn away in the vigorous grasp of Senator Bailey.

Senator Bacon of Georgia and Barney Dayton, assistant doorkeeper, came quickly forward and assisted in pulling the Texas senator farther away, Senator Bailey meanwhile struggling to get free and lunging toward Senator Beveridge. As he was removed a little distance he was heard to utter something that sounded like a threat about killing.

Without further effort, however, he walked away when Senator Bacon urged him to be quiet and led him toward the Democratic side. Senator Bacon engaged Senator Bailey in conversation for some time, advising him to cool down. Senator Spooner also went across the aisle and discussed the matter with the Texas senator, urging him to apologize and if possible fix it up at once, but Senator Bailey refused all such proffers, declaring that Senator Beveridge had insulted him in the senate and that he had taken the only course left, as the Indiana senator had refused to withdraw his remarks.

Senator Beveridge remained in the chamber for some little time and continued to smoke his cigar. He remarked to those who spoke to him on the subject that it did not amount to anything. He made no effort to resist or resent the attack made on him. In fact, the whole thing was over in a very brief interval before much resistance could have been offered.

Mrs. Langtry's Daughter Weds.

LONDON, July 1.—Ian Z. Malcolm, member of parliament for the Stowmarket division of Suffolk and formerly assistant private secretary to Lord Salisbury, has been married to Miss Jeanne Langtry, daughter of Mrs. Langtry, the actress, at St. Margaret's church, Westminster.

GARDENER'S PLIGHT.

Governor of Tayabas Drops Charge Against Officers.

MISSING TEACHERS MAY BE ALIVE.

Reported by Natives of Cebu to Be Prisoners In the Mountains—Moro Murderers Killed While Resisting Arrest.

MANILA, July 1.—Major Cornelius Gardener, governor of the province of Tayabas, Luzon, continued his testimony yesterday before the board which is inquiring into the charges of cruelty brought by him against American officers and soldiers. Major Gardener has abandoned the charge that higher officers in the army in the Philippines were hostile to the civil government. He said this hostility existed, but that to summon witnesses to substantiate his charge threatens to result adversely to the interests of the government without benefiting himself. He therefore resumed responsibility for this charge and said he was ready to bear the burden of it.

There is a possibility that the four American teachers of Cebu, island of Cebu, who have been missing since June 10 are alive. A native who was made prisoner by the constabulary of Cebu says the four teachers were prisoners in the mountains of the island June 26.

Two of the Moros who murdered Private Lewis have been killed while resisting arrest. Datto Adta Adma promised Colonel Frank D. Baldwin of the Twenty-seventh infantry, who is in Mindanao, that he would deliver the murderers of Lewis when they were captured. The mutilated bodies of the two Moros were consequently brought into the American camp suspended from poles.

A patrol of the bandits operating in the island of Leyte has surrendered. The Leyte authorities have asked that the ports of the island be again opened to commerce.

A case of cholera has been discovered on board the United States army transport Thomas, and she has been detained in quarantine at Maravalez, at the entrance to Manila bay. The Thomas, with General Jacob H. Smith and the Twenty-fourth infantry on board, was to have left Manila yesterday for San Francisco.

Philippine Civil Government Bill.

WASHINGTON, July 1.—The Philippine civil government bill as finally agreed upon provides in the main for a Philippine legislature of two houses, one the Philippine commission and the other an assembly elected by the natives, except the Moros and pagans. But this legislature is not to be created until after a census has been taken and a condition of general peace and good order shall have prevailed for two years. The legislature is to elect two commissioners to represent the islands in Washington. The powers of the legislature are defined, and an extended bill of rights sets forth the individual rights of citizens and their protection against unjust laws. Authority is given to issue bonds for the purchase of the friar lands, and when purchased these become part of the public domain. The public lands are to be open to homesteaders, similar to the American system.

Naval Movements.

WASHINGTON, July 1.—The navy department has received a cablegram from Rear Admiral Rodgers, commanding the Asiatic station, announcing his arrival at Nagasaki, Japan, Saturday board his flagship, the New York. Rear Admiral Evans, senior squadron commander on the Asiatic station, announced his arrival at Kiachau, China, yesterday aboard the flagship Kentucky, acompanied by the cruiser New Orleans. Rear Admiral Crowninshield, commanding the European station, announced his arrival at Gravesend aboard the Illinois. Rear Admiral Coghlan, aboard the Brooklyn, has arrived at Annapolis.

A Coming Musical Attraction.

NEW YORK, July 1.—Pietro Mascagni, composer of "Cavalleria Rusticana," will open his tour in this country at the Metropolitan Opera House, this city, Oct. 6. The information that Mascagni had signed contracts for a tour of the United States has just been received by cable from Aubrey Mittenthal, who signed the papers at Florence, Italy. The organization will comprise, besides Mascagni, a complete orchestra, soloists and a full chorus, numbering in all 100 people. The orchestra and soloists will be brought from Europe with Mascagni, while the chorus will probably be secured in this country.

British Boxers Won.

LONDON, July 1.—A large company assembled at the National Sporting club last night to witness the boxing contests held in connection with the coronation sporting tournament between Harvard and Yale students and English amateurs. All the professional fighters who took part in the contests held last week were present, and in some cases they acted as attendants for the American students. All the amateur bouts resulted in victories for the Englishmen, but the Americans gave remarkable displays of gameness.

Accused of Killing Stepchild.

BURLINGTON, Kan., July 1.—Mrs. Edward Edwards has been arrested, charged with the murder of Viola Gladys Edwards, her four-year-old stepdaughter. The coroner's jury found that the child came to its death by being stamped and trampled on by Mrs. Edwards. The woman, who is in jail here, says a strange man killed the child.

READY TO RESUME.

Colliery Owners Give Notice to Striking Employees.

HAZLETON, Pa., July 1.—Copies of the following notice, signed by C. Pardee & Co., have been distributed among the striking miners at the Harwood colliery:

"With a view of ending what we deem a hopeless and uncalled for strike an opportunity of resuming work at our Harwood colliery is hereby offered to our employees. Let every inside man who wants to begin work quietly notify the general inside foreman and let every outside man notify the outside foreman. When a majority of our adult inside and outside men signify their desire to begin work, this colliery will be started. Foremen will not make known the names of those applying for work."

A dispatch from Pittston says that all the striking engineers and pumpmen in that city, about thirty-five in number, reported for duty during the day. The majority of them were given employment, but a number were stood aside until the imported men now at work could be provided for in other directions.

D. and H. Engineers at Work.

WILKESBARRE, Pa., July 1.—Notwithstanding the strike leaders report that all strikers are standing firm the superintendent of the Delaware and Hudson collieries in the Wyoming region announces that all the engineers of that company are now at work. While the strike leaders will not admit the truth of this statement, they acknowledge that the Delaware and Hudson company has many engineers at work.

The local coal operators ridicule the statement credited to T. D. Nichols, president of district No. 1, United Mine Workers, to the effect that the United Mine Workers will make an appeal to the governor for troops to protect the strikers and the people in general from the brutality of the coal and iron police.

Miners Arrested.

TAMAQUA, Pa., July 1.—Sixteen striking miners have been placed under arrest for alleged disorderly conduct in the Panther creek valley section of the anthracite region. It is alleged that these men stopped trolley cars carrying nonunion men and by threats of violence forced the men to return to their homes. A number of cases of actual violence are charged against the strikers.

BASEBALL SCORES.

Games Played Yesterday In the National and American Leagues.

NATIONAL LEAGUE.

At Brooklyn—

Philadelphia	1	0	0	0	0	0	0	0	1	—2
Brooklyn	0	0	0	0	0	0	1	0	0	—1

Hits—Philadelphia, 5; Brooklyn, 9. Errors—Philadelphia, 0; Brooklyn, 3. Batteries—Fraser and Doolin; Newton and Ahearn.

At New York—

Boston	1	1	0	2	1	0	0	3	0	—8
New York	0	0	0	0	0	0	0	0	0	—0

Hits—Boston, 14; New York, 4. Errors—Boston, 1; New York, 7. Batteries—Eason and Kittredge; Taylor and Bowerman.

At St. Louis—

Chicago	2	0	2	1	1	0	0	2	0	—8
St. Louis	0	0	0	0	1	0	2	1	0	—4

Hits—Chicago, 12; St. Louis, 5. Errors—Chicago, 4; St. Louis, 5. Batteries—Taylor and Kling; O'Neill and O'Neill.

Second game—

Chicago	1	2	0	4	0	0	0	0	1	—8
St. Louis	0	0	1	0	0	0	0	3	0	—4

Hits—Chicago, 12; St. Louis, 12. Errors—Chicago, 5; St. Louis, 2. Batteries—Williams and Kling; Murphy and Ryan.

TABLE OF PERCENTAGES.

	W.	L.	P.C.
Pittsburg	41	12	.774
Chicago	31	24	.563
Brooklyn	33	27	.550
Boston	28	27	.509
Philadelphia	28	31	.475
Cincinnati	22	32	.407
St. Louis	21	35	.375
New York	20	36	.357

AMERICAN LEAGUE.

At St. Louis—

Cleveland	2	6	2	2	0	5	0	0	0	—17
St. Louis	0	0	0	1	0	0	0	1	0	—2

Hits—Cleveland, 13; St. Louis, 5. Errors—Cleveland, 1; St. Louis, 5. Batteries—Wright and Bemis; Harper and Donohue.

Second game—

Cleveland	2	0	0	0	0	0	1	0	0	—3
St. Louis	1	0	0	0	0	0	2	0	0	—3

Hits—Cleveland, 11; St. Louis, 6. Errors—Cleveland, 2; St. Louis, 1. Batteries—Bernhardt and Wood; Reidy and Donohue.

TABLE OF PERCENTAGES.

	W.	L.	P.C.
Chicago	33	19	.635
Boston	32	26	.552
St. Louis	27	25	.519
Philadelphia	27	26	.509
Washington	27	31	.466
Detroit	25	29	.463
Baltimore	26	31	.456
Cleveland	24	34	.414

Silk Workers' Strike Ended.

PATERSON, N. J., July 1.—All the dyehouses opened yesterday, and at the smaller shops, the owners of which signed the men's schedule last week, there was about the usual force of men. At the big dyehouses of Auger & Simon it was said that more men had applied for work than places could be found for, but that more hands would be employed as soon as business warranted an increase of the force.

Weather Probabilities.

Fair, with rising temperature; fresh west to northwest winds.

CONDENSED DISPATCHES.

Quiet was reported at Cape Haitien after a day's street fighting.

General James H. Wilson in behalf of the United States army placed a wreath on Queen Victoria's tomb.

Crown Prince Frederick William of Germany addressed the international shipping congress, which opened at Dusseldorf.

The yacht Iduna, owned by the empress, was first in at the Kiel regatta. The emperor, on the Meteor, was two hours behind.

Michael Manion, a bellman in the New Hanover bank building, New York, fell ten stories and escaped without injury.

The Alaska steamers Jeanie and Portland and the revenue cutter Thetis were sighted June 17 fast in an arctic ice pack, but uninjured.

Patrick McHugh, the Irish Nationalist, sentenced to jail for contempt of court, was examined by a parliamentary committee and temporarily released.

DRUGGISTS.

Oders for WIEDA'S ICE CREAM can be left at POWERS' SomersetPharmacy 45 Somerset St. Tel. 756.

SODA With Fruit Syrups Second to None. MALLINSON'S LIBERTY AND FOURTH STS. Segars are one of my specialties.

"Health is Wealth." Don't delay in procuring Granular Effervescent PHOSPHATE SODA. Useful as a laxative in so-called bilious sick headache. 25c a bottle. Shaw's Pharmacy, 207 West Front Street.

THE RIGHT TIME. This is just the right time in the year for a Spring Tonic. We make a special compound for the blood and general tonic that we can truthfully recommend to be a tonic. It will do away with that tired feeling, gives an appetite and purifies the blood. Ask for Nagle's at 50c large bottle. C. M. NAGLE'S PRESCRIPTION PHARMACY, West Front and Grove Streets, Tel. 772. Plainfield.

Hodge's Pharmacy. Two Specials: Hodge's Compound Syrup Hypophosphites & Cod Liver Oil. Pine Cough Syrup. Y.M.C.A. Building. Tel. 210 A. Agency "BELLE MEAD SWEETS."

A Full Line of -Artists' Materials- -:- SWAIN'S -:- 317 West Front St.

Advertised Mail Matter.

Plainfield, N. J., June 30, 1902.
E. H. BIRD, P. M.

Causins, Mrs E H	Pitson, Miss Jenny
Elsworth, Mrs G M	Packer, Mrs Frank S
Foster, Mr J Wesley	Purcell, Patrick
Goodrich, Mr L G	Raimonde, Mr L S
Hills, Miss Ella R	Somers, Miss K
Johnson, Mrs Teney	Taylor, Mr and Mrs C H
Lockwood, Mr F F	Tinmann, Mr Harry C
McClennen, Mr John	Tyler, Mrs Maria
McKeon, Mr Hugh	Taylor, Mrs
Manning, Mr John C	Rowe, Mr J
Madden, Miss Etta	Vroom, Miss Gertrude M
Osburn, Mr Frank	

Please Say "Advertised."

TEN EYCK & HARRIS, —DEALERS IN— Lehigh Valley Coal. Office, 121 Watchung Ave. Branch Office Frank Rowley's Drug Store, 218 W. Front St.

—SUMMER RESORT.— PAXINOSA INN, on Wygadt Mountain, near Easton, Pa., opened for the season on May 22. First-class in all its appointments. Electric lights. Terms moderate. For booklet and terms address A. B. HELLINGS, Proprietor, Successor to T. W. Piggott, EASTON, PA. 5 13 2m

A. H. ENANDER, Sanitary Plumbing, Gas Fitting, Steam and Hot Water Heating. Contractor For Sewer Connections. 210 PARK AVENUE.

I. W. VAN SICKLE, 122 North Ave., Plainfield, N. J. Fresh & Salted Meats. GAME IN SEASON. Philadelphia Scrapple. Orders called for and delivered promptly. TELEPHONE 146 b.

STOP and try my BUTTER, the best I can buy. I know it will suit you. Also my COFFEE.------ W. W. DUNN, Park Grocer.

ANDREW ROACH —Dealer in— BLUE STONE FLAGGING. Office and Yard— 300 Richmond St., Cor. Third St. Residence—214 East Fourth Street. ALL WORK PROMPTLY ATTENDED TO.

CHARGE ACCOUNTS OPENED

White Enameled Beds, Brass Trimmings, 1.49

Not for one day or one week, but for the whole season that this offering is made, and so it is with everything in this great establishment. Any day you choose to come here and whatever you wish to buy, you will find the price lower here than elsewhere for the same grade of goods.

MAIL ORDERS PROMPTLY ATTENDED TO.

GREENE'S, 33 and 35 Market St., Opp. Court House, Newark, N. J.

If you have frequent headaches and get no relief from ordinary remedies, have your eyes examined. Our examination is thorough and free of charge. GLASSES when necessary, AT MODERATE PRICES. Free Examination. All Glasses Guaranteed. Stiles & Co., 107 E. Front St. Philadelphia Eye Specialists. EVERY THURSDAY. Hours:—11:15 a. m. to 1 p. m. and 1:45 p. m. to 4:30 p. m.

-Summer Furniture- PORCH ROCKERS, REED AND RATTAN COUCHES, WILLOW CHAIRS AND TABLES, Powlison & Jones, 149 and 151 East Front Street.

R. W. BARNES, 217 Park Avenue. Sells Groceries, Fruits and Vegetables of all kinds, and makes a specialty of the following goods: Coffees, Teas and Spices, Full Head Rice, Fancy Cheese of all kinds, Heinz's Pickles, Apple Butter and Preserves, Chipped Beef, Boiled Ham, Smoked Pork Loins, Flemington Bacon, Chicken, Veal and Ham Loaf, Game Pate, Vienna Sausage in cans, Mustard by quart.

CANDY at CAMPBELL'S, 119 WEST FRONT STREET. Thursday and Saturday Specials. We have a superior Chocolate Cream, 19c lb. Ice Cream and Soda Water. We take special pains with our Peanut Brittle, 8c. You can get a nice box of Candy for 25c. We make our own candies upstairs according to purest and finest recipes.

Fowler's Candy. Is second to none for purity. Everything made on the premises, which are open for inspection. No glucose goods made or sold. Fowler's Ice Cream and Soda Water have given satisfaction wherever used. The latest ice cold drinks are to be had at Fowler's, 131 East Front St. Thankful for past patronage I solicit a continuance of the same. Telephone 1005.

THE USE OF REYNOLD'S PETROLEUM HAIR TONIC MEANS Healthy Scalp, Natural Growth of Hair (no falling out), no Dandruff. 50 cents bottle. Prepared only by T. S. ARMSTRONG, (The Apothecary.) Corner Park and North Aves. Plainfield, N. J.

Plainfield ART ...Store... Y. M. C. A. Building. Artistic Picture Framing. Owing to my extensive business I can do framing at moderate prices. First-class work and best materials guaranteed.

USE PRESS WANT ADS.

PHILIPPINE BILL AGREED TO.

Committee Report Accepted by Strict Party Vote.

WASHINGTON, July 1.—With final adjournment in sight the house worked under high pressure from noon yesterday until far into the night. As a preliminary several resolutions were adopted to grease the legislative wheels. The rule providing for the printing of conference reports before consideration was suspended until the end of the session, and a resolution was adopted making a motion to suspend the rules in order at any time. The house then got down to business.

The conference report on the Philippine civil government bill, which is considered the last obstacle in the way of adjournment, was adopted by a strict party vote, with the single exception of Mr. McCall (Mass.), who voted with the Democrats. A partial report on the general deficiency appropriation bill was adopted, and after a prolonged fight the house by a vote of 118 to 101 accepted the senate amendment to appropriate $300,000 for the Buffalo exposition and then sent the bill back to conference. The senate amendments to appropriate $100,000 for the Charleston exposition and $1,000,000 to pay the Hawaiian fire-bubonic plague awards were defeated, the former by a vote of 71 to 118.

Subsequently at the night session the house reversed itself and assented to the senate amendment making an appropriation for the Charleston exposition.

In the senate Mr. Elkins (W. Va.) delivered an earnest speech in favor of the annexation of Cuba, maintaining that it would be in the best interests of both countries. Mr. Elkins' remarks drew a sharp fire from Mr. Platt (Conn.) and Mr. Hanna (O.), who deprecated any annexation proposition at this time and urged that the United States ought to be sensible of its obligations to the civilized world, if not to Cuba. The resolution was referred to the Cuban relations committee.

Among the many bills passed was one giving Rear Admiral Schley the pay and allowance of a rear admiral on the active list of the navy.

BANKS MUST PAY.

Judge's Decision Compels Payment of War Revenue Tax.

NEW YORK, July 1.—A decision which compels all the banks, trust companies and other financial institutions in the country to pay millions of dollars in war revenue tax into Uncle Sam's strong box has been rendered by Judge Lacombe of the United States court in Brooklyn.

The war tax has been fought by the banks ever since it was authorized by congress.

Under the law as it is interpreted by Judge Lacombe the banks and other financial enterprises are now liable to a lien of $2 per $1,000 on all undivided profits. This of the banks of New York alone amounts to about $155,000,000.

Cat's Bite Caused Death.

BALTIMORE, July 1.—Joseph Ray Irons, aged eleven years, of Morgantown, W. Va., died yesterday on the Duquesne limited, Baltimore and Ohio railroad, near Cumberland. Death was due to hydrophobia from a cat bite on the upper lip last April. A dog had previously bitten the cat. The boy first developed symptoms of hydrophobia on Saturday at midnight, and a physician advised that he be sent to Baltimore for Pasteur treatment at once. The mother started with him for Baltimore, and the boy made no display of violence except once, when he pressed his mother's arm between his teeth, but otherwise gave no indication of hydrophobia.

Boston's Small Grain Shipments.

BOSTON, July 1.—With the ending of the first six months of the present year Boston's grain shipments to foreign ports have fallen off 13,500,000 bushels from the figures for 1901. The number of steamships which have sailed from the port of Boston since Jan. 1 of this year is only 177 in comparison with 200 for the corresponding period of 1901. Besides grain, the falling off in cotton shipments is greatly noticeable.

Resignation Rumors Denied.

ALBANY, N. Y., July 1.—The report that Attorney General John C. Davies had tendered his resignation to Governor Odell in order that he might accept the United States district judgeship made vacant by the promotion of Judge A. C. Coxe to the United States circuit court of appeals is denied by both the attorney general and the governor.

Lake Erie Storm Swept.

PUT-IN-BAY, O., July 1.—A frightful storm has raged on Lake Erie. It was one of the worst storms in years. Deishler's bathing beach and Palm Beach lost heavily, the docks, toboggans and rubber slides being swept away. The Cleveland and Toledo steamers were unable to make their regular trips. Many small boats were lost in the storm.

The Seminole Allotments.

ARDMORE, I. T., July 1.—The allotment of lands in the Seminole Nation has been completed by the Dawes commission, and certificates will be given each Indian by Governor Brown. About 2,757 allotments were made, each with a value of $308. The Seminoles are the first tribe to get the allotments.

Cronje Accepts Edward as King.

JAMESTOWN, St. Helena, July 1.—General Cronje, the Boer commander, who, with his army, was captured by Lord Roberts at Paardeburg, Orange Free State, in February, 1900, has taken the oath of allegiance to King Edward. Many of the remaining prisoners are following his example.

BONFIRES LIGHTED.

Three Thousand Blaze on the Heights of England.

KING EDWARD CONTINUES TO GAIN.

Part of Coronation Celebration Carried Out In Rejoicing Over His Majesty's Recovery—A Dinner to the Poor July 5.

LONDON, July 1.—The general feeling of relief as a result of the favorable reports of the condition of the king vented itself last night by the touching off of the 3,000 bonfires throughout the United Kingdom which were originally prepared to celebrate coronation night.

The signal to light the fires was given at five minutes past 9 o'clock. A rocket was sent up from the top of the gigantic wheel in Earl's court and burst in a cloud of stars a thousand feet overhead. In response to this signal bonfires rose from every elevation of any consequence from the Lizard to the Orkneys. The celebrations were unfortunately somewhat hampered by a downfall of rain.

London was not officially illuminated. It had been hoped that the Mansion House, the Bank of England and Marlborough House would join in the celebration, all their illuminating stands being intact, but none of the official decorations was lit up. The display in London in this line was confined to the theaters, the hotels and the business houses on the Strand, Fleet street and other thoroughfares.

There was quite a celebration at Spithead during the day, when the nearest approach to a review of the great fleet there was seen in the trip of several transports loaded with volunteers and colonial troops and a number of distinguished persons who inspected the empire's "first line of defense."

The arrangements for King Edward's dinner to the poor of London, to be held July 5, are being rapidly completed. The Prince and Princess of Wales have arranged to visit a number of the localities where the poor are to be entertained, and if the king's condition continues to improve Queen Alexandra will probably make the rounds with them.

The only royal guest who left London yesterday was the Chinese representative appointed to attend the coronation of the king, Prince Chen, who left for Ostend.

The following is issued by Reuter's Telegram company as an official statement from Buckingham palace:

"The king was lifted out of bed yesterday and placed on a special couch for a few hours. He was much benefited by the change. The temperature in his majesty's room is kept down by electric fans, which have proved of great value.

"Queen Alexandra is in constant attendance on the king. The utmost quiet is enforced. The king sees no correspondence and is approached on no matters of state or business. He sees his children occasionally, but the interviews are of short duration. His majesty's courage and patience call for the greatest admiration.

"The king's wound, which is of considerable depth, is dressed twice daily. The wound is, in technical terms, dressed from the bottom, as it is essential that it should heal from the bottom. The dressing causes his majesty considerable pain, which he has borne with great fortitude.

"Drs. Laking, Barlow and Treves have not let the palace since the operation was performed, except for an occasional hour."

Only two bulletins will henceforth be issued daily, one at 10 a. m. and the other at 7 p. m.

The occasional discomfort that the king suffers from his wound is ascribed to the contraction of the walls of the abscess in healing, hence there is a diminution of the cavity. As this occurs the tubes employed for drainage become pressed upon and are sometimes pushed out, causing a slight irritation.

Dublin Illuminated.

DUBLIN, Ireland, July 1.—All the principal streets of Dublin were splendidly illuminated last night in honor of the king's satisfactory progress, and they were so crowded with people that vehicular traffic had to be stopped. Some disturbances were created by a mob of Nationalists, who had to be charged and dispersed by the police several times.

Large Receipts at Port of New York

NEW YORK, July 1.—Customs collections at this port for the fiscal year expiring June 30 were greater than those of the year before by $12,151,279.23. They were greater than those of the greatest previous year, 1889-90, by $11,628,546.89. The actual collections for the year as given out at Collector Stranahan's office were $165,500,126.06. The number of entries was 334,434. The cost of collection was .0181 per cent.

A Message From Lost Steamer.

DETROIT, Mich., July 1.—A Journal special from Alpena says Tom Garrity, keeper of the Presque isle light, has picked up a sealed bottle containing a note, as follows: "Steamer Hudson off Keweenaw point, rolling like a ball and all hands ready to give up the ghost. An Oiler." The paper had turned yellow, and the writing is in pencil. The Hudson was lost last fall in Lake Superior, with all hands. The note in the bottle is regarded as genuine.

Denver Gets Two Millions.

DENVER, July 1. — By unanimous opinion of the state supreme court the city of Denver is declared to be entitled to the $2,000,000 willed it by George W. Clayton for the founding of the Clayton College For Boys.

THE DAILY PRESS.

INDEPENDENT IN POLITICS.

A. L. FORCE, - Editor and Proprietor.

CHARLES BURDETTE MORSE, City Editor.

Published Daily, except Sunday, at 3:00 p. m. at 20 North Avenue. Telephone Call 61.

Two cents a copy. Ten cents a week. $5.00 a year—in advance. No extra charge for papers mailed to points in the U. S. and Canada. Delivered by carrier or by mail.

THE PRESS has the most complete carrier and mail service of any paper in the metropolitan district. Any subscriber failing to receive a single issue will confer a favor by notifying the business office.

Advertising rates mailed on request.

Copy for Change of Advertisements to ensure change the same day MUST be in this office by 9 a. m.

PLAINFIELD, N. J., JULY 1, 1902.

THE PRESS is for sale at—

UNION NEWS CO. . . . . R. R. Station
A. M. HARPER . . . . . 411 Park Ave
S. A. LAING . . . . . 110 W. Front St
A. D. MALLINSON . . Fourth and Liberty Sts
TROLLEY WAITING ROOM . . Watchung Ave
M. ESTIL . . . . . 111 Park Ave
W. S. MATTISON . . . . . 85 Somerset St
GEO. SCRIBNER . . . . . 319 Watchung Ave

THE DAILY PRESS will be forwarded to you while on your vacation without extra charge if you will send your address to the business office. . . . . .

COMING EVENTS.

July 1—Meeting of Plainfield Board of Health.
July 1—Endeavor patriotic service at the First Baptist church.
July 1—Fourth public rehearsal of the Y. M. C. A. Orchestra at 8:15 p. m.

NOTICE!

On and after this date The Daily Press will make a charge for the insertion of notices of entertainments to which an admission fee is asked, or which are for the pecuniary profit of clubs, societies, churches, or anything not a public charity.

No charge will be made for notices of meetings, services or entertainments which are not in any way for pecuniary results.

NOT A FAILURE.

If the people who denounced the local sewage system as a failure will take the trouble to interview the members of the State Board of Health, they will find that as a matter of fact, the Plainfield system is doing the work for which it was intended and in a successful manner. Representatives of many municipalities have come here to see the workings of the system and they have all gone away impressed with the idea that the changes made in the local system have accomplished their object and that the Plainfield beds are working as they should.

It has been advanced as an argument against the consolidation of city and borough that the borough would be compelled to pay for its share of a sewage system that was a failure. It is easy enough to call it a failure, but a careful investigation of facts proves the opposite to be the case. And then the commission, appointed by the Borough Council, carefully looked into the subject of sewage disposal and reported back a system almost identical with the one now operating in this city.

It is all right to talk of a sewer to tide water but it is an impossibility for a small municipality like North Plainfield to build one except at a cost that would bankrupt the borough. That end would be much nearer if the union with the city was made. As long, however, as the present system works satisfactorily there is no call for a sewer to tide water. It would be a very expensive thing to build and then maintain and would be no more satisfactory than the present arrangement.

Upon three local churches there has devolved the task of seeking a new pastor. In each case, the retiring clergyman has served his parishioners long and faithfully and his departure is regarded with much regret. There are the places to be filled, however, and new men must be found to take the places. In the remarkable spirit of church unity, which has existed among the local clergymen, these three men have all taken a prominent part. They have viewed with much satisfaction, the friendly and cordial relations which have existed regardless of denomination and have always done all in their power to advance this ideal state of affairs. When their successors are selected, it is sincerely to be hoped that men will be secured who will carry forward the work so well done in the past and place no stumbling block in the path of this church unity, the like of which is to be found in few cities, sorrowful to say.

A young Irishman by the name of McGratch has achieved wide notoriety as the leader of the strikers at Paterson. If the report concerning him in the Paterson Press is truthful, he is not a professional labor agitator but a leader risen from the ranks. He was raised into the chief position among the strikers by the conservative element which feared that the more radical ones would precipitate trouble at once if given control. McGrath has constantly opposed all forms of violence but his counsels have apparently been in vain with the worst element of the strikers. His anxiety over the strike and the recent disturbances is said to be responsible for his loss of forty-five pounds in weight. Evidently McGrath has discovered that a free county does not always mean freedom from troubles.

It does not seem possible that any thoughtful person could raise any valid objection to the erection of a bridge to connect the two Amboys. The state of affairs between those two cities of Middlesex county has been even worse than that existing here, although in the opposite extreme. There are two places, almost within a stone's throw of each other which have to go twenty miles by road to reach one from the other. While a railroad bridge and trains made it possible to make closer connections by rail, there is great need of a bridge that will enable all sorts and conditions to make the trip from Perth Amboy to South Amboy without going twenty miles.

According to a newspaper report sent out from Elizabeth, the tax-rate at the county seat will not be over $2.98, which is the same as last year. When that is compared with the local figures it makes the tax-payer think. And what has Elizabeth in the way of municipal advantages that cannot be equalled or excelled by Plainfield? When the citizens of North Plainfield stop to investigate, they will find that there are few cities in the land that offer as many advantages for so little cost as does this city of Plainfield. They are lucky to have such a neighbor with whom they can consolidate.

Each season has its special demand for certain kinds of articles which it is profitable to advertise extensively, remarks the Philadelphia Record. A list of hundreds of articles for which the summer sale is great could be made. However, there is not any season when it is not profitable to keep the name of a concern fresh in the public mind, as there is no time when people fail to look over the advertising columns of the newspapers.

The appointment of Col. Gillmore, of the Second Regiment, to the brigadier-generalship by Governor Murphy was most proper. The honor was due the commandant of the Second Regiment on account of seniority of service while the State authorities would have to go far to find a man of his ability as a tactician and commander. While the Second Regiment will be sorry to lose such a good man, the honor is a deserved one.

The addition of a fast express from New York every afternoon at 5 o'clock will be greatly appreciated by the local commuters. It will be particularly convenient for those who are not able to catch the 4:40 train. Hardly a week passes by that the people do not discover that the Jersey Central management is doing its best to give its patrons better service.

The showing that Frank O. Reinhart, the young Plainfield golfer, has made in the recent invitation tournament at the Morris County Golf Club, puts him in the front rank of the golfers of the east. If he continues to improve at the present rate, it is not an unlikely thing that Plainfield will be able to claim a national golf champion in a few years.

It is evident that the summer season has brought an unusually large number of tramps into this section. Reports of their depredations are received from every side. If any of these offenders are caught, an example should be made of them.

Preparing New Quarters.

Work has been commenced at the North Avenue station preparatory to removing the baggage and telegraph offices to the north end of the station and making the place ready for the United States Express Company's occupancy. The work of building an addition on the opposite side of the tracks for the new baggage office for eastbound traffic will be started very soon.

Trustee of Alfred.

J. Frank Hubbard, of West Seventh street, has just been elected a trustee of Alfred University.

CASTORIA

For Infants and Children.

The Kind You Have Always Bought

Bears the Signature of Chas. H. Fletcher

BARGAINS in WHITE WAISTS

We have closed out from a manufacturer about 200 White Lawn Waists in assorted styles at ⅓ their regular price. All are nicely made, stylish and perfect fitting. Sizes 32, 34, 36, 38, 40. Price while they last 98c each.

Special Imported Fans—180 of them. They are foreign samples, advance styles for next year's business, sent over for importers to make selections from. We closed out the lot very cheap. Prices will range from 10c to 25c.

In the Carpet Store—Special lot of Wilton Velvet Rugs, 18 x 27, with fringed ends, made from remnants of fine carpets. Choice patterns and splendid quality. While we have them price will be 59c.

A new assortment of 9 x 12 Axminster Rugs in light colors and French floral patterns, very rich in effect and particularly desirable for dining-rooms and libraries. Prices $22.50 and $25.

For Fourth of July—Standard Wool Bunting Flags 5x8 $3.98; 6x9 $4.48; 8x12 $7.48; 10x18 $14.98.
Small Mounted Silk Flags 25c and 45c.

For The Glorious Fourth

Porch Rockers
Strong and durably made, the largest and best assortment in the city.
1.25, 1.50, 1.98, 2.48.

Ice Cream Freezers
The "White Mountain," will freeze quicker and easier than any other make.
1.69, 1.98, 2.48, 3.25

Palmer Hammocks
With wide valance and concealed spreader, closely woven mesh, a large selection.
98c, 1.25, 1.48, 1.98

Lawn Settees, made of hardwood, the frames painted red and the seat and back finished natural, **Special at 69c**

Sale of Porch Curtains

Made from selected stock and the outside split of the bamboo,
size 6 x 8 ft, 69c; size 8 x 8 ft, 98c; size 10 x 8 ft, 1.39; size 12 x 8 ft, 1.69

Fruit Jars,
Masons, Lightning and Royal Jars, in pints, quarts and half gal. sizes.
49c, 59c, 79c, 89c and 98c per dozen.

Jelly Glasses
in all sizes, with or without covers, first qual. in every respect.
25c, 30c, 35c dozen

WOODHULL & MARTIN.

NEW BRIDGES.

One Completed for Reading Tracks, Now Working on the Central's.

The bridge over Middle brook to accommodate the two tracks of the Philadelphia and Reading Railroad, has been completed and trains are now running over it. During the past few days the workmen have been engaged in removing that portion of the old bridge used by the New Jersey Central trains, and when this is out of the way will install there a platform structure similar to the one just finished for the Reading tracks. The new bridge is some three feet higher than the old one, and this elevation necessitated the raising of the tracks to meet it. As yet nothing has been heard of the underground crossing at Middlebrook.

Reception to Rector.

A reception will be given to Rev. Vincent W. Dawson, of St. Stephen's church, Netherwood, at the rectory tomorrow evening from 8 to 9:30 o'clock. Music will be a feature of the affair.

Excursion to the Park.

The annual excursion of the First Baptist church Sunday-schools to Asbury Park will be held Thursday, July 10.

Irving Savings Institution

115 Chambers St., New York City.

The Trustees of this institution have declared interest on all sums remaining on deposit during the three and six months ending June 30, 1902, at the rate of FOUR PER CENT. per annum on amounts from $1 to $3,000, payable on and after Monday, July 21, 1902. Deposits made on or before July 10th will draw interest from July 1st.

W. H. B. TOTTEN, President.
G. BYRON LATIMER, Secretary.
6 25 26 27 28 30 7 1 2 3 7 8

R. B. Van Arsdale,
PRACTICAL TILE SETTER.
Also dealer in Mantels, Tiles, Grates & Everything for the Fireplace.
ESTIMATES CHEERFULLY GIVEN.
Show Room 140 Central Ave.
Office and residence—
426 Orchard Place. Telephone 1381

HOAGLAND'S EXPRESS.
Baggage Transfer.
Office, 302 Park Ave Tel. 1224.

Large Tuscan Flats 39 and 59c

Bonn's
140 WEST FRONT ST.

Trimmed Pique Hats 89c

Hats
—Trimmed - $1.98 to $5.98
—Simply trim'd $1.25 to $2.98
—Outing - 39c to $1.69
—Untrimmed - 25c to $1.50
—For Misses - 25c to $1.25
—Do. Trimmed 1.25 to $3.98

SEAFOOD AT ROGERS & Co.
232 West Second St.

Always reliable, first-class stock. The very best to be had. We have the finest-equipped market in Plainfield, with the best facilities for handling all varieties of seafood. Our fish are shipped direct, not all from the nets, because some are caught by hook and line. But they are all strictly fresh.

SPECIALS FOR THE FOURTH
Salmon. Lobsters. Soft Crabs.
Little Neck Clams on Half Shell.

GET AHEAD OF THE MOTHS.

Have your winter clothing cleaned now, before the moths come. This will save you lots of trouble and your clothes from ruin.

Lace Curtains, 50c, 75c, $1.00. Blankets, 50c, 75c.
Shirt Waists, 50c, 75c.
Man's entire suit cleaned inside and out for $1.50.

Our laundry service is fine. Goods called for and delivered. No better domestic work in the city. Drop us a postal.

HILLIER & CO., Telephone Call 851 129 W. Front Street.

SATISFYING GOODS
SATISFYING TO THE BUYER.
SATISFYING TO THE WEARER.
SATISFYING TO THE SELLER.
PECK'S.

A Revolution in Bargain Making

A chance for real saving that may not occur again this year. About 100 pairs Men's Tan Shoes, $3.50 and $5.00 value - Now $1.98
See Our Madison Avenue Window.

JOHN H. DOANE.
CORNER MADISON AVE AND FRONT ST.

Exceptional Offerings in
Shoes and Clothing.

A lot of five hundred pairs of Men's Shoes in that lot, some 1.50, 1.75, 2.00; will offer them at this sale a special at - - - - 89c

Men's and Ladies' House Slippers, worth 50c; at this sale - - - - - - 15c pr

Will offer for this sale a lot of 50 Men's Suits, right price would be 6.00; at - - $3.00

150 pairs of Men's Worsted Pants, different colors, positively worth 2.00 and 2.50; sale price - - - - - - - - $1.29

Good Working Pants, were 1.00, 1.25, 1.50; for this sale - - - - - 69c

500 Overalls, all colors, regular price 50c and 60c; sale price - - - - - - 39c

NEW YORK BARGAIN STORE,
324 WEST FRONT STREET, PLAINFIELD.

VAN ARSDALE'S SHOE STORE

A DEEP CUT

on a lot of Little Boys' Tan Lace Shoes that were $2.00 and $2.50, we place them on sale TUESDAY

at $1.25

And there are still a fairly good run of sizes.

VAN ARSDALE,
127 East Front St.

Oriental Favors, Folding Jap Fans, Open Silk Fans, Palm Fans, Turkish Slippers, Prizes for Card Parties, Stuffed Raisins, Stuffed Prunes, Stuffed Figs, Stuffed Dates,

P. G. DuBois,
Formerly with A. A. Vantine & Co., N. Y.,
326 WEST FRONT ST.

Vantine's Oriental Delicacies, Jap Lanterns for Lawns, Etc., Etc.

PUTNAM & DEGRAW.

Men's White Madras Shirts, at 50c
Men's Colored Percale Shirts, 2 collars and cuffs, at 50c
"Monogram" Half Hose, black and tan, 2 pr 25c
Men's Gauze Underwear, at 25c and 50c per garment,
Men's Belts, Collars and Cuffs and Neckwear.

TURKISH BATHS,
RUSSIAN BATHS,
ROMAN BATHS.

ALCOHOL RUBS, SALT RUBS,
NEEDLE BATH, COLD PLUNGE.

The Finest Bath in this State, and equal in appointments to any in New York.

SINGLE BATH, $1. 6 TICKETS, $5.

Ladies 8 a. m. to 2 p. m. Gentlemen 3 to 9 p.m. Gentlemen Sundays from 8 a.m. to 1 p. m.

SANITARIUM Somerset St., Near end of trolley

THE
First National Bank,
of Plainfield, N. J.

Capital . . . . . $200,000.
Surplus and Profits . . . $ 70,000.

J. W. Johnson, Pres. D. M. Runyon, Cashier.
J. A. Smith, Vice-Pres.

DIRECTORS.

Edwin S. Hooley, Wm. M. Stillman
J. A. Hubbard, J. A. Smith,
R. M. Stelle, J. W. Johnson,
Wm. R. Codington, N. B. Smalley
A. J. Brunson.

Interest allowed on satisfactory accounts, subject to liberal rules.

Safe Deposit Vaults
Boxes to Rent from $5 and upwards per Annum.
Valuables Taken on Storage

THE DAILY PRESS may be obtained from any of the following agents for 1c cts a week—

DUNELLEN . . . . . Wm. Giddes
NEW MARKET . . . . . Harry Kenyon
BOUND BROOK . . . Union News Company
SOMERVILLE . . . . . John Gernert
WESTFIELD . . . C. F Wittke, I. Lipscomb
SCOTCH PLAINS . . . . . Chas. Elliott
SOUTH PLAINFIELD . . . Clarence Hoffman
CLINTON AVENUE. Mrs. Meader, John Ryan
FANWOOD . . . . . Chas. Elliott
BETHERWOOD . L. Uhdal, G. Brick, George Wunderlick.

(THE PRESS is also on sale at station.)

SUBURBAN NEWS

A Department Devoted to the Minor Events in Greater Plainfield's Suburbs by Our Own Correspondents.

DUNELLEN.

The funeral services of William H. Terry were held yesterday afternoon from his late residence. The funeral was a very quiet one, only the relatives and close friends of the deceased being present. The pall-bearers were Alvah Gray, Isaac Stites, W. H. Cole and Albert N. Randolph. Rev. N. J. Sproul had charge of the services at the house and grave. Interment was private and was made in Hillside cemetery, Plainfield. There were a number of beautiful floral pieces from Mr. Terry's children and relatives.

It seems quite likely that it is not Lewis S. Thomas, of the borough, who has been captured by natives in the Philippines, but L. A. Thomas, of Providence, Rhode Island.

Rev. Frank Fletcher and Rev. T. E. Davis, of Bound Brook, will speak at the Fourth of July exercises in Central Park. The Dunellen band will be another attraction.

W. H. Blair left yesterday for Salem, Mass., where he has taken a partnership in the grocery business.

Miss Helen Foster, of Poughkeepsie, who has been visiting Miss Emma Craig, returned home yesterday.

Mr. and Mrs. Thomas Bodine left yesterday for Ocean Grove where they will spend the summer.

Adam Dealaman is spending a month at Mt. Pocono for the benefit of his health.

Mrs. Clement May, of Newark, spent Sunday at the home of Barney Siriski.

The Board of Education will hold its regular monthly meeting this evening.

W. H. Cole has been appointed official stone weigher by the borough.

The foundation for Craig's chair factory has been finished.

Albert N. Randolph is at present a victim of pink eye.

Chas. Vaughn, of Newark, visited in town yesterday.

The Juniors will meet this evening as usual.

NEW MARKET.

The Piscataway township board will hold its regular monthly meeting this evening at the Hotel Nelson.

So far the largest bass which has been taken out of the lake weighed five and one fourth pounds.

Regular services were held in the Seventh-Day Baptist church last Saturday.

Henry James, of New York, spent yesterday in town on business.

Rev. L. E. Livermore visited in Plainfield yesterday.

Robert Pierce visited in Plainfield yesterday.

PLAINS AND FANWOOD.

Jahn Brothers, who succeeded to the business of their father, the late Robert Jahn, have secured the contract for the sheet iron and metal

The Aches and Pains Disappear When Your Prescriptions are Compounded at the Reliable City Pharmacy

L. W. Randolph,
Prescription Druggist,
143 West Front St. Tel. Call 109.

PROPOSED HEADQUARTERS

[CONTINUED FROM PAGE 1.]

and the municipality purchased from Warren Engine Company the steamer and from the Plainfield Fire Board the property occupied by the company. Not until 1889 was the present organization effected and the name changed to Warren Engine Company No. 1.

Its first chief was H. J. Martin, who held the position until 1891 when George H. Fairchild was elected to the post. He served until 1897 and was followed by D. Bodine until 1898. Fairchild was again made chief in 1900, W. G. Debele in 1901, and J. J. Stahl is the present incumbent of the office.

The limit of membership in the company is regulated by the Mayor and Council and is fixed at forty members. During the past thirteen years there has not been at any time less than thirty-five members, and during the greater part of the period the roll has been full, a fact which shows that the boys take an unbounded interest in their duties.

work upon S. A. Ginna's new house at Plainfield.

The Fourth of July this year has been more than celebrated during the past week by the younger generation. It has been one continual bang of firecrackers all day long and late into the night.

The maple shade trees along Park avenue, from Westfield to Bartle avenues, are sadly in need of trimming. During stormy weather the low limbs are very annoying to pedestrians.

Miss Sadie Reger, of the corps of teachers, leaves today for Portland, Maine, where she will spend part of her vacation with friends.

Miss Pauline Buckley, who has been spending a few days with her cousin, Miss Beulah Coles, has returned to her home in Plainfield.

Mr. and Mrs. Francis Flannery, of New York, have been visiting at the home of Mr. Flannery's sister, Mrs. George H. Johnston.

Wm. Bullman, of Brooklyn, has been spending a few days at the home of Mrs. Daniel Allen, of Westfield avenue.

SOUTH PLAINFIELD.

Station Agent Thomas Linaberry went fishing last night and, not being afraid of rain, he succeeded in bringing home a fine catch of catfish, which he generously distributed among his friends today.

Outside attractions promise to draw large crowds here, on Friday. Among these, perhaps the most conspicuous will be the county fair and celebration of the Hope Y. M. A. in Plainfield.

James Cubberley and Harvey Clawson spent this afternoon on the lake fishing, with good success.

Raymond Randolph, of Metuchen, was the guest of friends in town yesterday.

A party from here expect to spend part of the Fourth at Boynton Beach.

DEEDS RECORDED.

Realty Transfers at the County Clerk's Office at Elizabeth.

The following real estate conveyances were recorded at Elizabeth last week:

Geo. T. Pain to Jesse G. Burdick, on northerly line of North av, 471 ft n e of Richmond st, $6,000; Augustus Dreier and hus to Jos. G. Engel, on middle of Third st. corner Lewis Drake, $1; same to C. W. Gidden, on north-westerly side of South Second street, 468 ft n e of Rock av., $3,000; Netta B. Fish and hus, to Hugh H. Aberthny, 70 ft on West Seventh st., 569 ft s w of Grant av., $1; Jno De Laney et ux to Chas. H. Snyder, 100 ft on s e line of LaGrande av. 350 ft s w of Central st., $1; Chas. N. Snyder to N. P. Krog, 40 ft on s e line of LaGrande av, 350 ft s w of Central st., $1; Ella J. Cokefair and hus to Easton National Bank, 88 ft on westerly line of Crescent av., 118 ft from corner of Ames lot, $18,000; Jno DeLany et ux to Daniel F. Guina, on westerly line of Richmond st, 105 ft n of Broadway, $1,700; Wm. R. Coddington et ux to Samuel Solman, on center line of Madison av corner Levi Hetfield, $1,5000; Rosie S. Park and hus to Ella Townsend Meyer, 64 acres on n e line of road from S. Lambert's to Rahway corner land of Roselle and South Plainfield R R Co., $1,500; Ella T. Meyer and hus to Nat Koerler, same as last, $4,000; Equitable Life Assurance Society to Chas. Bock, on centre of Front st corner W. E. Marsh's lot, $1; Plainfield Real Est Co to Rosie S Park, on s e line of West Sixth st, 150 ft n e of Monroe av, $1; Elizabeth A Kirch to Gertrude Jackson, on n w line of East Sixth st, 91 ft n e of Franklin pl, $2,900.

—Use Press want ads.

Neuman Bros.

OLIVE OIL

Direct Importation From France - - -

Unsurpassed For Quality - - -

FULL QUARTS - 65c
FULL PINTS - - 35c

Watchung Ave. and Fifth St.

WHAT PEOPLE ARE DOING

SOME BRIEF PARAGRAPHS OF A PERSONAL NATURE.

Many Folk of Greater Plainfield Are Entertaining or Being Entertained.

Miss Edith Hanaford, of Plainfield, has been the guest of Bound Brook friends.

Rev. and Mrs. W. C. Nelson, of Somerset place, are summering at Martinsville.

Miss Lida A. Pangborn. of Chatham street, is spending two weeks at Kingston, N. Y.

Mrs. Robert Dryden, of New York, is visiting Plainfield relatives and friends for a time.

Miss Flory, of Bangor, Pa., is visiting her sister, Mrs. Joseph S. Martin, of Duer street.

The Misses Althea and Violette Tunison, of Bound Brook, have been visiting Plainfield friends.

William D. DeLong, of "The Homestead," Washington avenue, has taken up his residence in New York.

Mrs. George Homan, of Hillside avenue, is steadily improving from a recent operation for appendicitis.

Mr. and Mrs. Stephen H. Barrett, of New York, are visiting Mr. and Mrs. Wm. E. MacClymont, of 150 Grove street.

Mr. and Mrs. H. S. Nutall, of Tappan, N. Y., are visiting Collector and Mrs. F. H. Smith, of Madison avenue.

Miss Agnes Genung, of Wellsville, N. Y., is visiting her aunt, Mrs. L. W. Niles, of Orchard place, and other relatives in Plainfield.

George T. Rogers and son, Frank Rogers, of Myrtle avenue, who have been staying for some time at Lac La Pecke, Canada, have left that place and will return home soon.

Mr. and Mrs. Chas. W. McCutchen, of Washington Park, have returned from a yachting trip to New London, where they witnessed the boat races between Yale and Harvard.

John Smith, fireman at the plant of the Plainfield Electric Light station, has been granted a week's vacation by his employers, and accompanied by his wife will visit relatives in Brooklyn.

Superintendent of Schools H. M. Maxson and Mrs. Maxson, accompanied by Mrs. David E. Titsworth and sons, Charles and Roy Titsworth, and Mrs. Charles Potter, leave tomorrow for Grove, Hamilton county, New York, where they will remain for the summer.

Patriotic Service.

A patriotic service will be held at the First Baptist church this evening under the auspices of the Christian Endeavor Society. A number of the other societies in Plainfield have been invited to attend. Rev. Joseph Sullivan, of Paterson, will deliver an appropriate address and there will be a programme of instrumental and vocal music.

Preparatory Services.

Preparatory services will be held at the First Presbyterian church tomorrow evening on account of Friday being a holiday. The Lord's Supper will be celebrated Sunday morning. Preparatory services will be held at Warren chapel. Thursday evening and the Communion service Sunday morning.

Beef Going Up.

Beef advanced another half-cent a pound yesterday The cause is the continued scarcity of good cattle, it is said. An employe of Swift's, who has been with the company for more than twelve years, says that beef is higher today than it has been at any time within his remembrance.

Sunday's Speaker.

Rev. Edward H. Judson, of the Judson Memorial church, will occupy the pulpit of the First Baptist church, Sunday morning and evening. In the evening there will be a special musical service by the choir.

COLUMN FOR THE SHOPPERS

SOME OF ATTRACTIONS TO BE FOUND AT LOCAL STORES.

A Few Interesting Items Concerning Greater Plainfield's Merchants

Meissner's Hand Laundry, Watchung avenue, is the place to take your curtains and fancy goods.

The fanciest summer drinks in the city with the most delicious flavors are at E. S. F. Randolph's, the North avenue druggist.

Fireworks, flags and everything for a big time on the Fourth can be found in endless variety at Benj. F. Snyders, Jr., 43 Somerset street.

Frucht has the largest supply of fireworks in the city which he is selling at New York prices. Everything for the Fourth. Call and inspect his line, 218 Park avenue.

There can be no question about the quality of your groceries if you buy them from Fred. H. Firstbrook, the Liberty street grocer. Without debating the matter you got the best thing going.

"What to eat" is always a perplexing problem. You know what you like and if it is anything in the meat line, J. W. VanSickle, the North avenue market man, can give you some pointers. 'Phone connection.

Don't pass by Nagle's West Front street pharmacy if you are in need of medicines. His are absolutely pure and all prescriptions are compounded only by skilled clerks. All the standard preparations are always on hand.

Whether it be a wedding reception or any social gathering, to make the affair a success you should have appropriate decorations. If you leave your order with Mrs. L. J. Denton at her conservatory on West Front stret, she will do the rest.

Just how far the moon is from the earth, Foss & Jeter, of Park avenue, may not be able to tell you exactly but they can tell you some things about seafood. They sell it, have had years of experince and know what they are talking about. Consult with them in regard to tomorrow's dinner.

Did you ever notice that the people who trade with S. Scheuer & Co., New Jersey's well-known grocers, are numbered the best people in the city? A glance through their store or their advertisement will plainly show you how you can save money. Best quality at low prices is the rule of this store.

Initial Trip of New Express.

The new fast express on the New Jersey Central which leaves New York at 5:10 in the afternoon for Plainfield, made its initial trip yesterday and reached this city two minutes ahead of schedule time, 5:57 o'clock. General Manager W. G. Besler was on the train and expressed satisfaction over the run. The train was well filled with Plainfielders, who evidently appreciated the new arrangement.

Received Degree.

Rev. George Buckle, of the Greystone Presbyterian church, Elizabeth, has just received the degree of doctor of divinity from Alfred University.

Closing Exercises.

The Loyal Temperance Legion will hold its closing exercises this afternoon, when the meetings for the summer will be declared off.

Vacation Days.

Vacation time is here and the children are fairly living out of doors. There could be no healthier place for them. You need only to guard against the accidents incidental to most open air sports. No remedy equals DeWitt's Witch Hazel Salve for quickly stopping pain or removing danger of serious consequences. For cuts, scalds and wounds. "I used DeWitt's Witch Hazel Salve for sores, cuts and bruises," says L. B. Johnson, Swift, Tex. "It is the best remedy on the market." Sure cure for piles and skin diseases. Beware of counterfeits. L. W. Randolph.

HILL & SHUPP. | HILL & SHUPP. | HILL & SHUPP.

...THE JUNE SALE...

GROWS IN FAVOR DAILY.

Every Day New Bargains Not Previously Mentioned.

WEDNESDAY

At 6¼c Lot of Nice Sheer 10c Wash Goods.
At 10c 42 x 36 PILLOW CASES.
At 12c 45 x 36 PILLOW CASES.
At 10c Your choice 20 styles 15c Swiss and Dimity.
At 14c 42 x 36 Hemstitched Cases.
At 15c 45 x 36 Hemstitched Cases.

DON'T MISS THE
MILLINERY SALE.
CARPET SALE.
$1.00 BLANKET SALE.
LINEN SALE.

WASH GOODS SALE.
MUSLIN UNDERWEAR SALE.
MEN'S WEAR SALE.
SALE OF TRUNKS.
SALE OF SUIT CASES.

Special Price Reductions on All "North Star" Refrigerators.

Made of seasoned hardwood, antique finish, removable ice chamber, zinc lined, filled with granulated cork—the best non-conductor known.

No.	Ice capacity.	Width.	Depth.	Height.	Special Price.
8½	25 lbs	24 inches	16 inches	39 inches	$8.48
9½	40 lbs	27 inches	17 inches	43 inches	9.89
10½	60 lbs	30 inches	19 inches	45 inches	12.25
30½	125 lbs	36 inches	22 inches	49 inches	17.50
34½	150 lbs	38 inches	23 inches	51 inches	19.75

"Pearl" Refrigerators and Ice Chests.

	No.	Ice capacity.	Width.	Depth.	Height.	Special Price
Refrigerator	2	50 lbs	27 inches	19 inches	41 inches.	$7.75
"	3	100 lbs	30 inches	20 inches	43 inches,	9.89
Ice Chest	12	50 lbs	26 inches	19 inches	27 inches,	4.45
"	13	100 lbs	29 inches	21 inches	27 inches,	6.00

White Cloud Soap, For the toilet, laundry and bath. It floats. 8 oz cakes. 7 cakes 25c

HILL & SHUPP,
124, 126, 128, 130 West Front St., Plainfield, N. J.

EXECUTOR'S SALE OF PERSONAL PROPERTY.

The undersigned subscriber, executor of Noah Terry, deceased, will sell at public auction on

WEDNESDAY, JULY 2,

1902, at 1 p. m., on the premises on Tersil Road, in the Township of Fanwood, all the following personal property, to wit:

A lot of Milch Cows, Wagons, Horses, Farming Utensils and Machinery.

Much of the machinery and farming implements new and in good repair.

Sale will commence at 1 o'clock sharp.
A fine opportunity for bargains.
Terms made known on day of sale.

6 24 td W. R. CODINGTON, Executor.

FIRST NATIONAL BANK STOCK FOR SALE.

Will be sold at public auction, at the "Kensington" Hotel, North Avenue, in the City of Plainfield, on

Wednesday, the 2d day of July

next, at ten o'clock a. m.,

TEN (10) SHARES OF STOCK

of the First National Bank of Plainfield.

Condition and attendance given on day of sale by
6 26 5 ALVAH A. CLARK, Attorney.

THE First National Bank

WILL ALLOW

INTEREST

ON SATISFACTORY

DEPOSITS,

Subject to Liberal Rules.

D. M. RUNYON;
6-6-tf CASHIER.

Dime Savings Institution,

OF PLAINFIELD, N. J.,

No. 110 East Front Street

Interest paid on all sums from $5 to $2,000. Interest payable July 1 and Jan. 1.

J. Frank Hubbard - President.
W. F. Arnold, } Vice-
Jeremiah Manning. } Presidents.
James C. Pope - - Treasurer.

MEISSNER'S HAND LAUNDRY,

432 WATCHUNG AVE. Bring your lace curtains, fine dresses and fine laces to us. They will be done in the best manner and at reasonable prices.

CHARTER No. 2243.

CITY NATIONAL BANK,

Cor. Front St. and Park Ave.

ORGANIZED 1875.

Capital, - - - - - - - $150,000
Surplus and Undivided Profits, $125,000

J. F. HUBBARD, President.
JAS. T. CLOSSON, Vice-President.
WM. F. ARNOLD, Cashier.

DIRECTORS:

J. F. HUBBARD, JAS. T. CLOSSON, H. G. RUNKLE,
WALTER SCOTT, WM. F. ARNOLD, L. K. HYDE,
J. K. MYERS, J. F. MACDONALD, J. B. COWARD.

General Banking and Collection Business transacted. Drafts and Letters of Credit issued on all parts of the world.

THIS BANK WILL ALLOW INTEREST ON CURRENT ACCOUNTS, SUBJECT IN ACCORDANCE WITH ITS RULES, TO CHECK AT SIGHT, AND HAS ALSO ARRANGED FOR A SAVINGS DEPARTMENT IN CONNECTION WITH ITS REGULAR BANKING BUSINESS.

SAFE DEPOSIT VAULTS.

Boxes Five Dollars per year and upwards.
Valuable trunks and silverware taken on storage. Custodian of wills.

IMPROVED BUILDING ASSOCIATION

New Jersey HOME BUYERS' LEAGUE.

OFFICERS AND DIRECTORS.

J. D. Lotzeaux, Lumber Merchant, - President
H. C. VanEmburgh, Civil Engineer, - Vice-Pres't
J. F. MacDonald, Real Estate and Loans, Director City National Bank - - Secretary
Harry B. MacDonald, Bookkeeper Dime Savings Institution, - - - Treasurer
Wm. M. Stillman, Director First National Bank, - - - - - - Counsel
C. H. Dunham, Cashier Potter Printing Press Co., - - - - - Trustee
Fred. J. Vieweg, Cashier Walter Scott & Co., Trustee
FIRST NATIONAL BANK, - } Depositories
CITY NATIONAL BANK, - }

Office Room: 25 Smalley Building.

Furnishes a safe and profitable Investment for Savings and assists those who desire to procure homes.

—:o:—

Any number of dollars may be invested monthly, or $1,000 to $5,000 at one time.

OFFICE HOURS—9 a. m. to 5 p. m. Also Tuesday and Wednesday Evenings.

W. L. DOUGLAS SHOES,

$3.00 AND $3.50

The Fellows who are wise are the ones wearing Douglas Shoes. These shoes are known all over the country to be the leading shoes at popular prices. Ladies' Queen Quality Oxfords at $2.50; others from $1.00 to $3.00.

A. Willett & Son,
107 Park Ave.

USE PRESS WANT ADS.

FANCIES OF FASHION

Best Summer Styles Are Charmingly Neat and Dressy.

Lace Gowns Vie in Popularity with Dainty Muslin Frocks — The Blouse Continues to Hold Its Own.

[Special Chicago Letter.]

IT IS in the first month of summer—the month of roses—that fashion is considered to be at its brightest and best. The most chic modes have all been loudly proclaimed, and all the striking and really undesirable features which obtruded themselves earlier in the season have been wisely and carefully eliminated. The summer wardrobe may therefore be ordered, without fear of any radical changes taking place in the world of fashion, for some time at least.

For the fortunate girl who has plenty of money to spend the planning of a

LACE-TRIMMED GRENADINE.

vacation outfit will prove an altogether pleasant task, but I predict a melancholy period for the one burdened with a conscience and whose dress allowance is small. She will be led by the great beauty of fashions into all manner of extravagances, unless she keeps her wits about her.

In spite of the craze for new fabrics we have returned to glace or taffeta silk. After all, there is something particularly fascinating about a black or dark-colored taffeta gown, especially when accompanied by one of the large collars of handsome old lace. The big lace collar is another fashion, by the way, which absolutely refuses to be downed.

Now to describe to you some of the charming glace gowns which are being turned out just now by a swell modiste on one of the fashionable South side avenues: A few are trimmed with bewitching applique work done in mirror velvet, which gives the necessary dressy touch to what would otherwise be a simple taffeta frock.

Others are decorated with little silk cords; that is to say, the plain skirt laces down the front and sides with silk cords, finished with fancy pompons of silk; the bodice, of course, being treated in a similar manner. Tags, tassels and fandangles of all kinds and descriptions are features of some of these taffeta gowns, but trimming of this sort is never seen at its best unless put on by the skilled fingers of the master hand. There is a growing tendency, particularly noticeable in the new taffeta skirts, to trim the hips, yet at the same time to keep plain lines; and right here the individual taste of the wearer can be seen to the best advantage.

Among the new summer dress materials is one known in the world of fashion as "printed eolienne," which closely resembles foulard, but is much handsomer in appearance. Gowns fashioned of this delightful fabric in black and white, dark blue or the popular

SUMMER GOWN AND HAT.

golden brown shades trimmed with ecru guipure lace and softened with chiffon of a corresponding tone, make ideal summer gowns, suitable for almost every occasion, and though smart, will not be too smart. Always bear in mind that if you are over smart you are not smart at all. This sounds somewhat like a hopeless conundrum, but the woman who thoroughly understands fashion will be able to guess at once exactly what my meaning is.

Simplicity of effect is the predominating note in the prettiest summer gowns seen thus far, although the amount of elaboration and detail which goes to make up the ideal simple muslin frock surpasses all imagination.

To my mind muslin dresses, whether white or colored, should be as delightfully sheer and soft looking as possible, and trimmed daintily with much fine lace and ribbon. Innumerable frills are an absolute necessity on the average muslin frock, to prevent any limpness showing about the knees or feet, but they must be light, and edged with lace, to give the required airy-fairy appearance. The bodice of a muslin frock is prettiest when made with a slightly pouched front and finished with a fichu or large collar of lace, or a deep yoke of net trimmed with insertions of lace, and the inevitable bow of knotted velvet ribbon.

Fashions may come and fashions may go, but seemingly the blouse goes on forever, in spite of the fact that its speedy downfall has been predicted many times by those wise ones who were supposed to know all about such important matters.

The new summer models in this much beloved garment are simply irresistible, whether made of lace, crepe de chine, oriental satin or the more useful pongee silk. Crepe de chine of the new washable variety and oriental, which can also safely be intrusted to the laundress, are the favorite materials for the smarter blouses and are really better wear than the cheaper muslin ones, which are not infrequently trimmed with lace of a rather cheap variety that will neither wash nor wear well. The blouse made of ring-spot silk net is always beautiful, but never cheap, for it takes an almost endless amount of the material which can in turn be manipulated only by the clever fingers of the artistic, high-priced modiste, and to look its very best it should be worn over an exquisitely fitted underbodice fashioned of handsome duchess satin; and this same, let me tell you, cannot be bought for the proverbial song by any manner of means.

The finishing of the neck of the summer blouse presents many difficulties rather hard to overcome. There are few women endowed by nature with shapely white throats, who do well to leave them bare, but when one has left the twenties far in the rear this is apt to prove a dangerous fashion. It may perchance be for this reason that many of the newest and prettiest blouses are finished with a little round collar made of plaited net and lace, in place of the stiff, high collar which somehow seems to have fallen on evil days.

On the new pique shirts the chief feature is the collar, but of very different style from those I have been describing. They are large and of the very coarsest lace. Now do not imagine

SPOTTED NET BLOUSE.

that this means a common lace; quite the contrary, I assure you. By coarse lace I mean one of the thick makes in such general vogue at the present moment, and resembling as nearly as possible the rather expensive Irish crochet lace. The real smartness, however, of all the latest shirts and blouses depends upon the manner in which they are worn, and the importance of the waistband in this connection cannot be overestimated. Nowadays there are so many really beautiful belts, from silver to elastic, which can be procured at a small outlay. However, one should not allow a fancy for glitter and novelty to run away with their idea of the general fitness of things. Charming as the fancy filigree belt may be in itself, it is not appropriate to wear with a pique shirt, and even if it were it does not become every style of figure; the stout sister, if she be wise in her day and generation, will flee from it as she would from the plague. The tendency of fashion is to shorten the waist in the back, and to lengthen it somewhat out of proportion in front. Those who really love dress invariably adopt the latest kinks almost without knowing it, yet it is not at all necessary to exaggerate fashion, for the styles of the hour are very beautiful and the best of them are certainly not eccentric.

No matter what the vagaries of fashion may be, she ever remains faithful to the charms of the little black hat, and just now the most sought after models are in this somber tone. Later on, however, it will be replaced by the all-white hat—in fact, within the week I have seen a few models of this description that were simply ravishing.

KATE GARDNER.

Most Powerful Explosive.

Maximite, the most remarkable explosive ever known, has recently received its final test. It has the greatest destructive power of any known explosive and is safer to handle than any other. Its composition is of course a government secret, though it was invented by Hudson Maxim, after whom it is called Maximite.

A Believer in Matrimony.

Townsend Miller, a Montauk half-breed, living at Jamaica, L. I., who claims to be 104 years old, has just been married for the fourth time.

PAINTERS AND DECORATORS.

ONLY THE BEST

paint is usable. To be worth putting on it must be durable, and to be durable it must be top quality. The general war of wind, sun and rain upon houses knows no cessation or truce. Paint is the main defense. Put your faith in something that will not fail you. A reliable article at a top price is cheaper than something else sold way down.

WOOLSTON & BUCKLE,
145 North Avenue.

JAMES C. HANSEN,
(Successor to Rushton & Hansen,)
DECORATORS,
PAINTERS and PAPERHANGERS
DEALERS IN
Foreign and Domestic Wallpapers, Paints, Oils, Varnish, Glass, Etc.
Motto—FIRST-CLASS WORK.
Estimates Cheerfully Furnished.
141 E. Front Street.
Telephone 702

C. Conover & Co.,
Painters and Decorators,
115 Elmwood Place,
PLAINFIELD, NEW JERSEY.
PAPERING A SPECIALTY
First-Class Work Our Motto. Tel. 226-A.

The Largest House for
Painters' Supplies
In the State is the
N. Y. Painting and Decorating Co.,
Cor. Park Ave. & Second St.
Our Motto—A guarantee for all work performed by us to be first-class. Estimates cheerfully given.
R. W. CHRYSTIE, Manager.
TELEPHONE 635.

GAYLE'S SEASONABLE SPECIALS.
Brooklyn Blue Flame Oil Stoves.
Refrigerators.
Hammocks.
Screen Doors.
Window Screens.
Royal Fruit Jars.
Jar Rubbers.
Jelly Tumblers.
White Mountain Freezers.
Special this week.
Cor. Front and Park Ave.
Tel. Call 682

What Shall We Eat
to keep healthy and strong? As compared with grains and vegetables, meat furnishes the most nutriment in a highly concentrated form and is digested and assimilated more quickly than vegetables or grain. Expert doctors on the subject say nervous persons, people run down in health and of low vitality should eat plenty of meat. Come and see us if you want some of our delicious high-grade meats and home-dressed Poultry.
FRED ENDRESS,
131-135 West Front Street.
Branch 208 Muhlenberg place.

Commuters Wheels Stored.
Bicycle Sundries. Repairing a Specialty.
Nelson VanWinkle, 120 NORTH AVENUE.
FRANK VAN WINKLE—
Photo Supplies and Cameras.

LIEFKE & LAING,
Insurance and Real Estate
No. 146 Park Ave.
Real Estate Appraised. Properties Sold and Rented. Loans Negotiated. tf

HONEY COMB CANDY
and delicious confections, and all kinds of fresh Fruit, every day, first-class and prices reasonable.
HONEY COMB CANDY
only to be had at
ALEX. LUSARDI'S,
211 WEST FRONT STREET.

"AMOS H. VAN HORN LTD."
EVERYBODY'S STORE
STILL MORE OF THE
"OVERSTOCK SALE".
Good things—You will be well paid for a look at 'em—Your home may be beautified by them, all at little Cost; Cash Terms or open account.

10c to 20c Off on Every Yard of Carpets
In This "Overstock" Sale!
59c Ingrains at 29c yard. 60c Ingrains at 49c yard.
75c All Wool Ingrains 59c yd. 65c Brussels at 52c yard.
90c Velvet Carpets at 69c yd. $1.10 Moquettes at 90c yd.
$1.50 Axminsters at $1.19 yd.
Mattings from China and Japan
15c grade now 11c yard. 20c grade now 15c yard.
35c grade now 27c yard.
Wire Grass Mattings, Oilcloths and Linoleums in great variety.

100 PARLOR SUITS.
3-piece Reception Suits, no two alike.
$16.50, $20, $24, worth one-third more.
80 Styles Bedroom Suits,
new and popular in every detail,
$13 98, $17.98, $20, worth one-third more.
100 ENAMELED BEDS,
all new patterns, hard baked enamel,
$2.89, $3 50, $4.50, worth one-third more.
90 SIDEBOARDS,
Golden oak, with French mirror,
$11.98, $15, $18, worth one-third more.
40 EXTENSION TABLES,
$4.98, $6. $8, $10,
worth one-third more.
90 COUCHES—ALL NEW
in richly colored velours,
At $4.89, $7, $9, worth one-third more.

This Week, Refrigerators $5.98--Double walled, brass trimmed, cleanable. Worth $7.00.
Every buyer will get set of nickel-plated Ice Tongs, Chopper and Pick FREE! We want to advertise this immense Refrigerator and Icebox stock! None to equal it!

Amos H. Van Horn, Ltd.
Be sure it's "No. 73" and you see the first name "Amos" before entering our store.
CASH OR YOUR OWN TERMS. FREE DELIVERIES.
73 MARKET STREET.
Near Plane Street, West of Broad.
Private Delivery Wagon Sent on Request. "Telephone 580."
Send for New 42-Page Catalogue.

Quality is Recognized.
when the first shovel full of our COAL begins to burn. Heat radiates them in no uncertain quantity. Cold is dispelled as though by a midsummer sun. It is fuel economy to use this coal.
It is not a rapid burner. It is very clean. Little ash remains. Free from excess of smoke.
BOICE, RUNYON & CO.,
Park Avenue and Railroad.

Foss & Jeter,
MODEL SEA FOOD MARKET,
106 PARK AVENUE.
Largest receivers of deep sea fish in Plainfield. Specials for this week:
Large Mackerel 15c ea; Porgies 3 lbs 25c; Butter 3 lbs 25c; Blue 10c lb; Weak 10c lb.

W. W. Warnock,
THE BAKER,
144 West Front St.,
COMPTON'S OLD STAND.
BREAD, CAKES, PIES, ETC.
Made of the best Materials.
EARLY MORNING DELIVERY.
Ice Cream a Specialty.

Mrs. John Brown
Successor to
JOHN BURKE and JONES & CO.,
Cesspools and Vaults Cleaned
FROM $3.00 UPWARDS.
Satisfaction guaranteed. Don't give your order until you consult me. Estimates cheerfully given. Leave orders at J. T. Vail's, North avenue. Postoffice Box 718.
FRANK BURKE, Manager.

E. B. MAYNARD.
NEW SHOP.
NEW FURNITURE.
BEST SERVICE.
Tonsorial Artist. ALSO CHOICE CIGARS.
141 North Ave., Plainfield, N. J.

WM. HAND & SON,
Moving Vans and Storage Warehouse
FOR FURNITURE, PIANOS, ETC.
136 E. Second St., Plainfield, N. J.
Telephone 692.
TRUCKMEN AND RIGGERS.
STAGES AND SLEIGHS FOR PICNICS AND PARTIES.

Plainfield Auction Co.,
T. J. CAREY, Manager and Auctioneer.
19 Somerset Street.
Sales Every Friday—2 p. m. Sharp.
All kinds of goods bought and taken on consignment. Outside sales taken of Real Estate and Personal Property.

TRY DOBBINS'
NICKEL YARA
GIGARS.
108 NORTH AVE.

$1,500 Gauranteed Yearly
To high-class man or woman, with chance for promotion and advanced salary, to have charge small office at home or in home town, to attend to correspondence, advertising and other work. Business of highest order, and backed by solid men financially and politically. A great opportunity for the right person. Enclose self-addressed stamped envelope for full particulars to WALTER B. REDMAN, GENERAL SUPERINTENDANT, Corcoran Building, opposite United States Treasury, WASHINGTON, D. C.

GARBAGE REMOVED
for 50 cents a month. Cans furnished, changed and cleaned for the following prices: 75c, $1.00, $1.50 and $2.00, according to size of cans. Ashes removed for 10 cents per barrel. For further information address
ESTATE OF NOAH TERRY.
P. O. BOX 744. NETHERWOOD, N. J.
A postal will receive prompt attention.

"A HELPING HAND"
Is Gladly Extended by a Plainfield Citizen.
There are many enthusiastic citizens in Plainfield prepared to tell their experience for the public good. Testimony from such a source is the best of evidence and will prove a "helping hand" to scores of readers. Read the following statement:
Mrs. Valentine Utzinger, of 75 Grandview avenue, says: "I suffered from kidney complaint for six years; I doctored and used various kinds of medicine with little or no result. I had almost a constant sharp, darting pain across my back, and if I ever exerted myself or took cold I suffered severely. I always felt it most when the weather was damp. While in this condition I saw Doan's Kidney Pills recommended, and my son bought me a box from L. W. Randolph's drug store. I started to use them at once, following directions closely. They helped the pain in my back, and relieved my other difficulties. I give all the credit for this relief to Doan's Kidney Pills for they are beyond a doubt a grand medicine for kidney trouble."
For sale by all dealers. Price 50 cents a box. Foster-Milburn Co., Buffalo, N. Y., sole agents for the U. S.
Remember the name Doan's and take no substitute.

MILK DEALERS.
Two Hundred
housewives are made happy—because they get their milk supply from the
Netherwood Farm.
Always reliable. A postal or a visit to the Farm will do the trick. : : : :
Wm. Lindsay & Son
MOUNTAIN AVENUE.

FOR PURITY
and REFINEMENT
Wieda's
..ICE CREAM..
Parties, Entertainments, Churches, etc., supplied.
Wholesale a specialty.
Office—Race St. and Watchung Ave. Tel. 661.

PATENTS.
Protect Your Ideas. No Allowance, no Fee. Consultation Free. Est. 1864.
MILO B. STEVENS & CO.,
5 10 4m s tu 817 Fourteenth St., Washington.

Eastern Bottling Company,
Second St., cor. Central Ave.
Telephone Connection 190.
BOTTLERS OF
Ballantine's Export Beer.
WHOLESALE DEALERS IN
Ballantine's Newark Fine Ales and Porter. Also Bottlers of Fine Mineral Waters.
FRANK LINKE, Manager. 8 28 tf tu f

For FIREWORKS,
FLAGS and LANTERNS
at New York prices go to
Benj. F. Snyder, Jr.,
43 Somerset Street.
Also dealer in Awnings, Window Shades, Tents, etc., etc. 6 23 1o

SMALLEY BROS.,
147 North Avenue,
Butchers.
Everything usually found in a first-class market.
Roasting & Broiling Chickens a Specialty
Orders called for and delivered.
Telephone 83 A.

SHIRT WAISTS AND BLOUSES

They Are Studies In Themselves and Must Be Fitted With Care.

How the separate waist has altered during the past few years! Nowadays the cult of the shirt waist and the blouse presents a study in itself, and the dressmaker who can make a perfect blouse can fit the most intricate bodice. The ideal blouse this summer must be cut by a master hand. The shirt waist does not require so much work. It can be charming of wash silk, flannel mixtures, lawn and batiste, piques and zephyrs and in the fantastic muslins which are beloved by French manufacturers. The shirt waist can be simple, and the deficiencies may be hidden by a large fichu or muslin collar, which can be bought ready made for almost nothing in extremely pretty designs.

The blouse and the shirt waist are very distinctive details of fashion, and

OF CREAM CHIFFON.

therefore it is worth every woman's while to carefully consider the same and not take upon herself lightly the task of making a blouse. First she must get a strictly good pattern and invest a fair sum in the purchasing of one pretty model.

The smart collar illustrated is of cream chiffon edged with narrow black velvet and trimmed with black lace applique figures.

JUDIC CHOLLET.

THE ECONOMICAL GIRL.

With a System of Separate Slips She Can Have Many Gowns.

An economical way for a woman to dress is to choose one or two colors and adhere to them. For instance, she may choose black and white, with faint touches of the pastel tints.

First, she will provide herself with a separate black silk and a separate white silk slip, cut, boned and fitted correctly with a well hanging train. Over the white slip she can wear a cream spotted net gown with a pouched blouse and a wide collar. Then she can have a couple of muslins, one green and white, the other pink and white, made with shaped ruffles and smart girdles. Thirdly, she can have a black net covered with incrustations of white lace.

Over the black slip she can wear a black point d'esprit dress, a pale blue

OF LACE AND RIBBON.

and black lace gown and a pompadour muslin black with pink and pale green roses. Separate slips are a great saving and enable a woman to have a great many more gowns than she would otherwise be able to afford.

The chic little house jacket shown is made of pale blue satin ribbons and ecru lace. The lines of the ribbon and insertion are made to take the form of a bolero, low under the arms and high in the back and front.

JUDIC CHOLLET.

...nave of Conscience

By FRANCIS LYNDE.

(Copyright, 1902, by Francis Lynde.)

CHAPTER VII.

In yielding to the impulse of the moment which prompted him to borrow the identity of John Gavitt, Griswold was not without some forecastings of the event. He knew that the river steamers were manned by pick-up crews assembled at the last moment, and reasoned that the officers of the "Belle Julie" would not yet have had time to individualize the members of the crew.

But, apart from this, he was not unwilling to add another chapter to his experience among the toilers; and as to this, he immediately found himself in a fair way to acquire the coveted meed of it. From the hour of his enlistment, it was heaped upon him unstintingly. Without having specialized himself in any way to the bullying chief mate, he fancied he was made to bear the brunt of the man's wrath. Curses, tongue-lashings without mercy; contumely and abuse, with now and then at the night landings, when no passengers were looking on, blows.

All these buffetings, or at least his share of them, Griswold endured as became a man who had voluntarily put himself in the way of such things. And, fortunately, he was not hopelessly unequal to the physical trial. Physically, as intellectually, the material in him was of the fine-grained sort in which quality counts for more than quantity. None the less, the first night with its uncounted plantation landings, tried him sorely, and he was thankful when the second day brought fewer stopping-places and more time for rest.

It was in one of the restful intervals that he had been sent aft to readjust the tackle of the suspended yawl. He had come upon Miss Farnham and her aunt unexpectedly, and so was off his guard; and he made sure the young woman had recognized him. Then, what would she do? He recalled his written summary of her character, and decided that she was sexless and just before she womanly and merciful. He hoped she would. [illegible] much too precious to be risked by mere considerations of personal safety.

But [illegible] upon the probabilities, actively alive to the necessity for action. If Miss Farnham discovered him, she would [illegible] no time in giving the alarm; it might even now be in progress with the captain, he thought.

At this he received a first shock of genuine terror, for at that moment he had suffered none of the pains of the hunted fugitive; but now he knew that he had fairly entered the gates of the outlaw's inferno; that he should never again know what it was to be wholly free from the terror of the arrow that flieth by day.

The force of the Scriptural simile came to him with startling emphasis, bringing on a return of the prickling paralysis of fear; but he shook it off and ran aft to rummage under the cargo for his precious bundle. For the whistle was sounding for a landing, and it was high time that he was afoot and fleeing. But when his hand reached the place where the bundle should have been, the blood surged to his brain and set up a clamorous dinning in his ears. The niche under the coffee sacks was empty.

CHAPTER VIII.

While Griswold was grappling afresh with the problems of escape, Charlotte was sitting behind the locked door of her stateroom, trying to write her letter.

She knew it would be hard, but it proved much harder than she had feared it would be. Try as she might, she could not eliminate the factor of personality. Truly, this man was no more to her than any stranger in the passing show, an impersonal unit of a class with which society is at war; and yet, at the end of every effort, the point of view shifted, and in the whole world there were but two persons; a man who had sinned, and a woman who was about to make him pay the penalty.

Nevertheless, conscience was not to be denied; and after many futile beginnings, the fateful letter got itself written, and she went out to mail it at the office. As it happened, the "Belle Julie" was slowing for a landing, and the office was closed. And since she would by no means entrust the letter to the outside mail box, she waited till the clerk should return.

The doors giving upon the saloon deck forward were open, and she stepped out. The crew was grouped about the uptilted landing-stage, and he was there—this man for whose future she was about to become answerable.

One glimpse of his face, haggard and woe-begone beyond any imaginings of hers, slew her resolve on the eve of its accomplishment, and she turned and ran back to the stateroom, saying over and over to herself as she fled: "Oh, I can't! I can't!—and yet I must!"

It was noon before she opened her door again at the luncheon call, and went aft to bring her aunt to the table. What she had endured in the interval, none might know; not even the sympathetic invalid, who more than once looked askance at the troubled eyes with their downcast lids.

At their end of the table, the talk rippled about the bank robbery; and when Capt. Mayfield mentioned the fact of the $10,000 reward which had been offered, Charlotte was moved to say:

"That seems dreadfully barbarous—to set a price on the head of a human being."

A gentleman across the table took it up.

"But, Miss Farnham, would you have us turn thief-catchers for the mere honor of it?"

"For the love of justice, or not at all," she rejoined.

The gentleman demurred and went into details to prove his position; and the details only served to affront Charlotte's sense of the fitness of things.

"Do you mean to say that you would accept the reward, Mr. Latrobe?" she asked.

"Certainly I should; anyone would."

She knew the frank admission stood for public opinion, and went dumb. She might call the reward blood-money and refuse to touch it, but only those of her own circle would know and believe the truth. And the wretched man himself would always believe that she had sold him for a price.

That evening, after dinner, she sought the captain to ask a question.

"Do you know the law in Louisiana, Capt. Mayfield? This man who robbed the bank; what would his penalty be?"

"I don't know, precisely. Twenty years in the chain-gang, I should say."

The "Belle Julie" was pausing at a small hamlet on the west bank of the river, and the captain pointed to a squad of prisoners in chains, repairing a breach in the levee.

"That's where he'll land when they catch him," he added. "He'll have to be pretty tough to outlive his sentence."

And Charlotte turned away with a sob at the catching of her breath.

(CONTINUED)

Petrified Forest in Tripoli.

The great desert in the forbidden hinterland of Tripoli, northern Africa, which has not been visited by Europeans for fifty years, has now been explored by Mr. Edward Dodson, a young Englishman, who went out last March. The members of the expedition experienced much difficulty with the authorities. At one place they were put under arrest and on two occasions threatened by the Arabs, who prepared to ambush them. One of the most notable things on the journey to Murzuk was the great petrified forest. For ten days they traveled across an area of petrified trees varying in circumference from seven feet to a few inches. Every branch of this forest was of course, lying prone, and this, together with the presence of marine shells, showed that this part of the great Sahara had at one time been submerged.

One night they were surrounded by thunder storms. No less than five distinct storms were in progress all around, and the guns and spears of the party became surrounded with a halo of phosphorescent light, which greatly alarmed the superstitious attendants, who regarded this as a fourth judgement upon them for traveling with "unbelievers."—London Mail.

A Grewsome Monument.

"In crossing the Colorado desert in Arizona one sees a frightful monument to the folly of a man who thought he could drive cattle across the desert with such speed that water would be unnecessary," said Mr. S. T. James, of San Francisco. "More than 20,000 carcasses lie at The Pools, in that desert. Thirty years ago an extensive cattleman, who was not familiar with the southwest, thought it would be no barrier to his plan of taking cattle across it from the west into the grazing country. When the cattle reached The Pools, which are small lakes of foul alkali water, they were so crazed by thirst that they killed each other in their attempt to get at the water. The air in that country is so dry and the sun so hot that carcasses dry up instead of decomposing. As one approaches that great herd of dead animals the carcasses look as though they were poorly fed cattle. The hair has not fallen from the carcasses and they have maintained their original shape. —Cleveland Leader.

Snuff-Taking in America.

It has been a widespread impression that snuff taking had been almost abandoned in this country, or that the number of men and women who still adhered to this old-time habit was absurdly small. Yet the chief snuff company of America, in its annual report, showed net earnings of more than $1,000,000. The great persons of the earth do not now exchange gifts of gold snuff boxes studded with diamonds, as they did when the first Napoleon was the autocrat of Europe, but the use of tobacco in every imaginable form of indulgence still knows no bounds. —N. Y. Tribune.

PENNSYLVANIA RAILROAD.

The Standard Railroad of America.

PROTECTED THROUGHOUT BY THE INTERLOCKING SWITCH AND BLOCK SIGNAL SYSTEM.

ON AND AFTER JUNE 29, 1902.

Trains will leave Elizabeth as follows:—
f 2 35 a. m.—Fast line daily, with Pullman Vestibule Parlor Cars, for Pittsburg and Cleveland, Northern and Eastern Pennsylvania.
f 8 37 p. m.—Western Express, daily, with Vestibule Sleeping Cars and Dining Car, for Pittsburg and Chicago, except Saturday, for Toledo.
f 8 37 p. m.—Pacific Express, daily, with Pullman Vestibule Sleeping Cars, for Pittsburg, and Chicago, daily for Knoxville, via Shenandoah Valley Route; daily, except Saturday, for Cleveland.
For Baltimore, Washington and the South—1 00, 8 36, 9 07, 10 08 a. m., 1 34, 1 37, 10 08 p m. On Sunday at 1 00, 9 07, 10 08 a. m., 1 34, 1 37, and 10 07 p. m.
For Newark and New York—2 02, 5 31, 5 49, 6 12, 6 25, 6 28, 6 35, 6 56, 7 17, 7 40, 7 47, 7 54, 8 04, 8 08, 8 10, 8 36, 8 47, 8 56, 9 17, 9 23, 9 47, 10 17, 10 47, 10 58, 11 08, 11 47 a. m., 12 02, 1 04, 1 55, 2 20, 2 57, 3 26, 3 45, 4 41, 4 53, 5 30, 5 45, 5 56, 6 27, 6 48, 6 56, 7 12, 7 21, 7 56, 8 17, 8 54, 9 16, 10 11, 10 44, 11 05 and 11 56 p m. Sundays, 2 02, 5 31, 6 25, 6 30, 7 54, 8 36, 9 20, 9 51, 10 16, 10 37, 10 58 a. m., 12 49, 1 36, 2 20, 2 49, 3 44, 4 52, 5 54, 6 45, 7 05, 7 12, 7 32, 7 52, 8 30, 9 06, 10 16, 10 40, 11 46 and 11 56 p. m.
For Philadelphia—1 00, 4 55, 8 06, 8 36, 9 07, 9 35, 10 05, 11 00 a. m., 12 40, 1 34, 1 37, 3 33, 5 15, 6 37, 7 44, 9 27, 10 05 p. m. Sundays—1 00, 3 57, 9 07, 9 35, 10 05, 10 40 a. m., 1 34, 1 37, 5 49, 6 37, 7 44, 8 37 and 10 07 p. m.
"Florida and Metropolitan Limited," 1 37 p m. daily, via Seaboard Air Line
For Atlantic City—1 00 a. m., 12 40 and 1 34 p. m., (10 32 3 35 p m. through Vestibuled Train, Buffet Parlor Cars, Passenger Coach and Combined Coach) week days. Sundays, 1.00, 4 57 and 8 32 through Vestibuled Train with Pullman Parlor, Dining and Smoking Cars and wide Vestibule Coaches). a. m., 1 34 p. m.
For Atlantic City (via Delaware River Bridge Route)—1 09 a. m. and 12 40 p. m., week days. 1.00 and 4 57 a. m. Sundays.
For Cape May—1 00 a. m. and 1 37 p.m. week-days. 1 00 a.m Sundays.
For Rahway—1 00, 4 25, 6 44, 7 10, 8 08, 9 00, 9 07, 9 46 11 07, 11 40 a. m., 1 13, 1 43 (Saturdays only) 2 09, 2 43 (Saturdays only) 3 07, 3 38, 3 54 4 38, 4 50, 5 22, 5 36, 5 45, 5 58, 6 05 (does not run Saturdays), 6 13, 6 19 (does not run Saturdays) 6 27, 6 45, 8 56, 7 08, 7 20, 7 44, 8 14, 8 53, 9 54, 11 02 11 47 p. m. and 12 32 night week-days. Sundays—1 00, 8 57, 8 43, 9 46, 10 25, 10 40 and 11 44 a. m., 12 56, 1 56, 2 47, 3 28, 4 43, 5 19, 5 40, 7 15, 7 27, 7 44, 8 14, 8 47, 9 13, 10 15, 11 00 and 11 46 p. m.
For New Brunswick—1 00, 4 55, 7 10, 8 08, 9 07, 9 36, 11 40 a. m., 12 40, 1 37, 1 43 (Saturdays only) 3 07, 3 38, 4 38, 5 15, 5 36, 6 05 (does not run Saturdays), 6 37, 8 45, 7 44, 8 37, 10 08 and 11 02 p. m. Sundays—1 00, 6 57, 9 07, 9 36, 9 49, 10 40 a. m., 12 50, 1 37, 1 50, 5 40, 7 44, 9 13 and 10 07 p. m.
For Woodbridge—6 44, 9 46, 11 07 a. m., 12 56, 2 09 4 50, 5 45, 6 13, 7 20, 9 54 p. m. and 12 32 night week-days. Sundays—10 25, 11 44 a.m., 5 51 and 10 15 p. m.
For Perth Amboy—4 25, 6 44, 9 46, 11 07 a.m. 12 56, 2 09, 4 50, 5 45, 6 13, 7 20, 7 35, 9 54 p. m., 12 32 night week-days. Sundays—8 53, 10 25 and 11 44 a. m., 5 51 and 10 15 p. m.
For East Millstone—7 10 a. m., 12 40, 3 07 and 5 36 p. m. week-days.
For Trenton—1 00, 6 55, 7 10, 8 08, 8 36, 9 07, 9 35, 10 05, 11 40 a. m., 12 40, 1 34, 1 37, 3 07, 3 33, 5 15, 6 37, 7 44, 8 37, 10 08 p. m. Sundays—1 00, 6 57, 9 07, 9 35, 10 08, 10 40 a. m., 1 34, 5 40, 6 37, 7 44, 8 37 and 10 07 p. m.
For Lambertville, Phillipsburg and Belvidere, via Trenton—8 36, 11 40 a. m., 3 33 and 6 37 p. m., 6 57 a. m. and and 6 37 p. m. Sunday.
For Flemington—11 40 a. m. and 3 33 p. m.
For Freehold and Jamesburg, via Monmouth Junction—8 06 a. m., 12 40, 4 38 and 5 15 p. m. week-days.
For Long Branch, Asbury Park, Ocean Grove and Points on New York and Long Branch R. R.—4 25, 9 36 a. m., 12 56, 3 04, 3 44, 5 43 and 7 35 p.m., week-days. Sundays—10 25 a. m., and 5 51 p. m. Stop at Interlaken for Asbury Park and Ocean Grove on Sundays.
For Brooklyn, N. Y.—All through trains connect at Jersey City with boats of Pennsylvania Annex, affording direct transfer to and from Fulton Street, avoiding double ferriage and journey across New York City.
Leave New York for Elizabeth—From West Twenty-third Street Station—6 25, 7 25, 8 10, 8 25, 8 55, 10 10, 10 55, 11 55 a. m., 12 10, 12 26, 12 55, 1 25, 1 55 (Saturdays only), 2 25, 2 55, 3 10, 3 55, 4 25, 4 55, 5 10, 5 25, 5 40, 5 55, 6 10, 6 25, 6 55, 7 25, 8 10, 8 55, 9 25, 9 55, 10 55, 11 45 and 12 10 night. Sundays—6 10, 7 55, 8 55, 9 25, 9 55, 10 55, 11 55 a. m., 12 55, 1 55, 2 25, 3 55, 4 25, 4 55, 5 55, 6 40, 6 55, 7 25, 7 55, 8 25, 9 25, 9 55, 10 55 p. m. and 12 10 night.
For time from Desbrosses and Cortlandt Streets consult local time-tables to be procured from agents.

J. B. HUTCHINSON, Gen'l Manager. J. R. WOOD, Gen'l Pass. Agent.

FIREPROOF.

Be sure to leave your valuables in

Doane's Safe Deposit Vault.

Trunks stored, 50c a month. Lock boxes, $3.50 a year.

LOTS FOR SALE

on Thornton and Martine Avenues. Terms to suit. Small payments down. This section is most beautiful and rapidly improving. Property restricted. Apply to

JAMES E. MARTINE, or Real Estate Agents.

T. M. INGRAHAM,

SCAVENGER

VAULTS AND CESSPOOLS CLEANED DAY OR NIGHT.

Good work at reasonable prices. Satisfaction Guaranteed.

P. O. Box 635. Plainfield, N. J.

JOHN WIRTH

(Successor to Henry Liefke.)

Bakery & Confectionery

201-203 West Front St.

Tel. No. 703.

All Orders Delivered at Short Notice.

H. Eggerding,

121 Park Ave., Manufacturer of the celebrated

C. O. D. CIGAR.

The best 5c cigar in the State, and made on the premises from the finest Havana. Clear Havana cigars a specialty. A large assortment of the choicest brands of domestic cigars.

LADIES DESIRING—

Knife-Pleating or Pinking

done will please leave their orders at No. 22 Duer street and it will receive prompt attention.

MRS. PORCH

W. H. KIRCH,

Carpenter and Builder, 66 Duer Street.

Estimates cheerfully given. Jobbing promptly attended to, too. Money to loan at 5 per cent.

Reading System

New Jersey Central.

Stations in New York foot of Liberty, and South Ferry, Whitehall Streets.

TIME TABLE IN EFFECT MAY 18, 1902.

For New York—2 17, 3 27, 5 30, 6 05, 6 30, 6 57, 7 25, 7 35, 7 55, 8 02, 8 17, 8 30, 8 54, 9 04, 9 20, 9 55, 10 25, 11 25 a. m., 12 05, 12 48, 1 13, 2 23, 3 42, 4 40, 5 44, 6 17, 6 47, 8 53, 8 57, 10 05, 11 10 p. m. Sunday—2 10, 3 27, 5 05, 7 43, 8 01, 8 52, 9 55, 10 05, 11 10 a. m., 12 05, 12 55, 1 45, 2 40, 3 17, 3 30, 5 41, 6 45, 8 52, 8 12, 8 32, 10 22 p. m.
For Newark—5 32, 6 27, 7 45, 8 46, 9 50, 11 25 a. m., 1 18, 2 31, 3 49, 4 12, 4 47, 6 32, 6 43, 7 42, 8 36, 9 40 p. m. Sunday—7 41, 9 24, 10 02, 11 10 a. m., 12 56, 1 45, 3 30, 5 41, 6 55, 8 12, 8 32, 10 22 p. m.
For Somerville—6 25, 7 12, 8 21, 9 36, 9 54, 11 00 a. m., 1 01, 2 02, 2 11, 3 32, 3 44, 4 35, 5 02, 5 29, 5 54, 6 04, 6 19, 6 41, 7 12, 7 34, 8 03, 8 31, 9 37, 10 28, 11 26, 12 49. Sunday—5 45, 8 43, 11 14 a. m., 2 03, 3 40, 5 37, 6 35, 8 30, 10 15, 11 14 p. m.
For Flemington—7 12, 11 00 a. m., 2 11, 5 29, 6 19 p. m. Sundays—8 49 a. m., 5 37 p. m.
For Phillipsburg and Easton—5 25, 8 21, 9 54 a. m., 2 11, 5 19, 6 41 p. m. Sunday—5 45 a. m., 3 03, 6 36 p. m.
For Bethlehem, Allentown and Mauch Chunk—5 25, (8 21 Bethlehem only), 9 54 a. m., 2 11, 5 29 p. m. Sundays—5 45 a. m., 3 03, 6 35, p. m.
For Wilkesbarre and Scranton—5 25, 9 54 a. m., 5 43 p. m. Sundays—5 45 a. m.
For Long Branch and Ocean Grove, etc.—8 11, 11 25 a. m., 2 31, 3 44, 4 17, 6 23 p. m. Sunday—8 58 a. m., 3 30 p. m. 11 28 p. m. (Wednesday and Saturday only).
For Lakewood, Toms River and Barnegat—8 11 a. m., 1 18, 4 17 p. m. Sunday—9 03 a. m.
For Atlantic City—8 46 a. m., 2 49 p. m.
For Philadelphia, — 5 17, 7 44, 9 15, 9 44, 10 44, 11 44, 12 46 a. m., 1 01, 3 44, 5 34,* 7 34*, 8 21, 9 37* p. m., 1 17 night. Sunday—5 17, 5 45, 9 55, 11 14 a. m., 2 45, 4 55, 5 37*, 6 35*, 9 47 p. m., 1 17 night.
For Trenton—5 17, 7 12, 7 44, 9 44, 10 44, 11 44 a. m., 12 46, 1 01, 3 44, 5 34*, 7 34*, 8 21, 9 37*, p. m., 1 17 night.
For Reading and Harrisburg—5 17 (Reading only) 5 25, 7 44, 9 54, 10 44 (Reading only) a. m., 2 11, 5 48, 8 21 (Reading only) p. m. Sundays — 2 43 a. m., 6 35 p. m., 9 47 p. m. (Reading only).
For Pottsville, Sunbury and Williamsport—5 17, 5 25, 9 14, 9 54 a. m., 2 11 (5 48 Pottsville only) 9 21 p. m., 1 17 night. Sundays—5 17 a.m. 2 03, 9 47 p. m., 1 17 night.
For Baltimore and Washington—9 14, 10 44 a. m., 5 34* 7 34* p. m., 1 17 night. Sundays—5 17, 11 14 a. m., 5 37*, 6 55* p. m. 1 17 night.
* Change cars at Bound Brook.

W. G. BESLER, Gen. Manager. C. M. BURT, Gen. Pas. Agent.

Lehigh Valley Railroad.

Time Table in Effect May 18, 1902.

LEAVE SOUTH PLAINFIELD, N. J.

Time given for Plainfield is leaving time of stage from City Ticket Office, 218 West Front Street, which makes connection with trains at South Plainfield.

Leave Plainfield 9 45 a. m.
Leave South Plainfield 10 21 a. m.
Daily express for Buffalo, Niagara Falls, Toronto, Detroit, Chicago and principal intermediate stations.
Leave Plainfield 12 10 p. m.
Leave South Plainfield 12 52 p. m.
Daily, except Sunday, Black Diamond Express for Rochester, Buffalo and Niagara Falls. Connects for Detroit and Chicago.
Leave Plainfield 6 00 p. m.
Leave South Plainfield 6 40 p. m.
Daily, Solid Vestibule train for Buffalo, Niagara Falls, Toronto, Detroit, Chicago and principal intermediate stations, except Rochester.
Leave Plainfield 8:15 p. m.
Leave South Plainfield 8:55 p. m.
Daily, The Buffalo Train for Rochester and Buffalo. Connects in Buffalo depot for Niagara Falls, Toronto, Detroit, Chicago and principal intermediate stations.
The stage will also meet Eastbound trains 6, 2, 8, 4 and 10.
For time of local trains see pocket time-tables. Telephone No. 113-B

ROLLIN H. WILBUR, General Superintendent.
CHARLES S. LEE, General Passenger Agent.
26 Cortlandt Street, New York.
FRANK BOWLEY, City Ticket Agent, 218 West Front Street, Plainfield, N.J.

Arrival and Departure of Mails.

PLAINFIELD POSTOFFICE.

NEW YORK MAILS.

Arrive—7:30, 8:40, 11:30 a. m.; 2:30, 5:30, 5:30 p.m.
Close—7:30, 9:30 a. m.; 1:00, 2:15, 6:00, 7:45 p. m.

SOMERVILLE and EASTON.

Arrive—8:40 a. m.; 2:15 and 7:00 p. m.
Close—7:30 a. m.; 1:45 and 4:30 p. m.

ELIZABETH—Direct.

Close—1:00 p. m.

PENNSYLVANIA—West of Easton.

Close 12:35 p. m.

NEWARK—Direct.

Arrive—8:40 a. m.; 2:30, 5:30 p. m.
Close—7:30 a. m.; 1:00, 2:15 and 6:00 p. m.

PHILADELPHIA—Direct.

Arrive—7:30, 8:40, 11:30 a. m.; 2:30 and 7:00 p. m.
Close—7:30 and 9:30 a.m.; 12:55, 4:30 and 7:45 p.m.
Through fast mail for West and South close 4:30 and 6:45 p. m.
Through fast mail for East, close 1:00 and 6:45 p. m.

WATCHUNG, WARRENVILLE & GALLIA (Mt. Bethel.)

Arrive—1:30 p. m. Close—9:00 a. m.

SUNDAY MAILS.

Office open from 9:30 to 10:30 a. m.
Mail closes at 6:15 p. m.

E. H. BIRD, P. M.

STONE

FROM

Bartle's Quarry,

Watchung, N. J.

Small Stone for Cesspools, etc. . . . . 30c ton
1 and 2 Men Stone for Foundations . . . 45c "
1 & 2 Men Stone for corners & facework . 90c "
Cellar Steps . . . . . 15c ft.
Window Sills, 2½ thick . . . . . 15c ft.

ALL KINDS OF STONE WORK.

Yard: Corner Church and Second Streets.

W. E. BARTLE.

L. MORALLER & SON,

WATCHMAKERS AND JEWELERS.

219 Park Avenue.

REAL ESTATE AND INSURANCE.

MONEY TO LOAN.

197 North Ave.

Wm. D. Thickstun, John P. Emmons.

Telephone 62.

AUDSLEY'S ART STORE.

Maurice A. Audsley, Manager,

No. 135 East Front Street.

Fine Portraits and Enlargements. Pictures and Artists' Materials. Artistic Framing a Specialty.

VISITORS ALWAYS WELCOME.

MONEY TO LOAN.

ATTENTION! READ: WE LOAN MONEY

On Household Furniture, Pianos, Horses, Wagons, etc.

THE PROCESS IS SIMPLE.

Make your applications for money, and have it in your hands the same day. Any amount from $25.00 upward, from one month to a year. Mortgaged property is left in your possession.

OUR TERMS ARE EASY.

You have many options in the payment of same. Pay on the instalment plan, weekly or monthly. Each payment takes up principal and interest. Each payment is for a like amount. This simplifies matters, so you know just where you stand in paying off your obligations, and when the time expires you are out of debt.

WHY IS IT

That we have built up such a large loan business? Because we know how to treat our customers, and they are sure to get fair and honest dealings with us. All transactions strictly confidential. Call or write and let us explain terms.

Mutual Loan & Investment Co.,

118-120 MARKET STREET,

Near Halsey Street, NEWARK, N. J

HOTELS.

THE PLAINFIELD

Cor. Second St. and Park Ave.

EXCELLENT ROOMS.

Luncheon, 12 to 2 . . . . . 35c
Table d'Hote Dinner, 6 to 8 p. m. 50c

Special Rate to Permanent Guests.

J. E. MCCONNELL, Manager.

HOTEL WALDORF,

EAST FRONT STREET.

HENRY WINDHAM, Prop.

Gottfried Kruger's Extra Beer on draught. Imported Wines, Liquors and Cigars. Hotel accommodations and private dining room.

HOTEL KENSINGTON : : : :

(Licensed)

J. H. Staats, Prop.

107 109, 111 NORTH AVENUE.

Everything New and Up to Date.

An Inspection Solicited.

About Your Teeth FOR THE ASKING.

We will gladly tell you JUST what is needed and JUST what it will cost if you wish. Did you ever hear? "She would be pretty if it wasn't for her teeth."

What does this mean generally?

DRS. LEONARD,

Front St., Cor. Park Ave.,

Hours—8 a. m. to 6 p. m. Plainfield.

McCullough's STEAM MILL,

21 Steiner Place, North Plainfield.

R. H. McCULLOUGH, Prop.

Sash, blinds, doors, mouldings, scroll sawing, turning, etc. Estimates cheerfully furnished.

JOHN G. BANTLE,

FIRST-CLASS

Ladies' and Gent's Tailor.

428 Watchung Ave,

Specialty of Riding Habits and Bicycle Suits.

TELEPHONE 1165.

J. C. Pope & Co.,

INSURANCE AGENTS.

110 East Front St., Plainfield, N. J.

"Turns Back Time in Its Flight."

HAY'S HAIR HEALTH

Don't be discouraged at the silver in your hair. "H. H. H." secures positions by preserving youthful looks. Not a dye. Does not stain linen. A clean hair forcer. Send 5 cents postage for FREE trial bottle to HAY, 229 Lafayette st., Newark, N. J. Large 50c. bottle at druggists'.

KEEPS YOU YOUNG

Blot Out Fires!

HOW?

By Swan's Dry Powder Fire Extinguisher.

The simplest, cheapest and surest conqueror of fire in the World. Will not harm the most delicate fabrics. Any woman or child can use it and it positively puts out fires. Price $3.

E. J. SWAN, Manufacturer,

5 14 2m 418 Lafayette Avenue, Brooklyn.

Spalding Nyack Bicycles $12.50
Cleveland Bicycles $22.00
Special Prices on Pistols and Blank Cartridges.

R. FRUCHT, 218-224 Park Ave.

SAXON MONARCH DYING.

Passing Away of the Venerable King Albert Is Momentarily Expected by His Court.

Saxony momentarily awaits the news of the death of King Albert, its venerable monarch. His majesty has suffered from violent attacks of hemorrhage, to which he has been subjected of late years. The local papers are suppressing the facts concerning the aged king's condition.

Though Princess Mathilde, the king's niece, who has just returned from his bedside in the royal palace of Sibyllenort, it was stated that while the patient eats and sleeps well, his vitality weakens minute by minute. He is also wholly irresponsible for his actions.

KING ALBERT OF SAXONY.
(Venerable Monarch Who Is Now Lying at the Point of Death.)

The Saxon diet, which is scheduled to close, is unable to do so without the king's signature. His majesty, in his dazed and dreamy state, refused to sign the decree, declaring it unnecessary. Court gossip asserts that a certain medical empiric, Dr. Goessel, has promised to keep the king alive by means of a gelatinous preparation, the active principle of which is a vegetable alkaloid derived from an unknown weed. This drug, it is said, is being administered to the king without his knowledge in the tea he drinks.

Many women of fashion, in anticipation of the king's death, have already orderd mourning.

Albert, the reigning king of Saxony, was born in 1828. He is the eldest son of King Johann and of Queen Amalie, daughter of King Maximilian I. of Bavaria. He succeeded to the throne in 1873; married, in 1853, Karola, daughter of Prince Gustav of Wasa, and will probably be succeeded by his brother, Prince George of Saxony, whose eldest daughter, Princess Mathilde, has been devoted to the king during his illness.

The royal house of Saxony is one of the oldest reigning families in Europe. It dates back to 1089, and is closely related to the royal houses of Prussia and Great Britain. King Albert is the possessor of rich estates in his own right, and enjoys a civil list of $750,000 annually.

POPULAR IN WASHINGTON.

Capital Society Is Pleased with Mr. Herbert's Appointment as British Ambassador.

Hon. Michael Herbert, secretary of the British Embassy at Paris, has been appointed to succeed the late Lord Pauncefote as British ambassador at Washington. As Sir Edward Monson, ambassador to France, is now absent from his post, Mr. Herbert is charge d'affaires and performing the duties of his chief.

Mr. Herbert is the brother of the earl of Pembroke and has been long in the diplomatic service. In 1888-9 he was charge d'affaires at Washington, returning in 1892-3 as secretary of the legation. Since then he has been stationed at The Hague, at Constantinople, at Rome, and lastly at Paris.

Before the new ambassador at Washington takes up his duties the salary

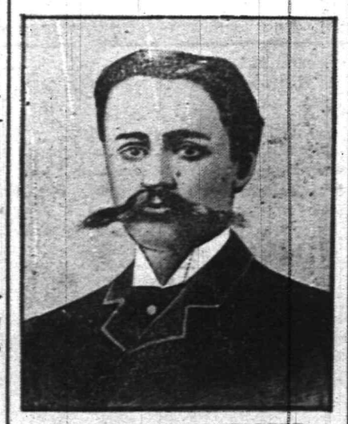

MICHAEL HENRY HERBERT.
(New Ambassador from Great Britain to United States.)

attached to the position will probably be put upon a par with the highest paid in Great Britain's diplomatic service—namely, that which is paid the ambassador at Paris, £9,000 ($45,000) a year.

Hon. Mrs. Michael Henry Herbert, wife of the new ambassador, was formerly Miss Leila Wilson, second daughter of Mr. and Mrs. Richard T. Wilson, of New York. Her marriage to Mr. Herbert, then charge d'affaires at Washington, was one of the brilliant events of the season of 1888. Two sons have been born to them—Sidney Herbert and Michael George Herbert. The elder is at school in England, and the younger is now at school near Paris. Mrs. Herbert is a brilliant and accomplished woman, and an excellent linguist. She is a sister of Mrs. Ogden Goelet and Mrs. Cornelius Vanderbilt, Jr. Her only brother, Mr. Richard T. Wilson, Jr., married recently Miss Marion Mason, of Boston.

THREE CENTURIES AGO.

That Is When the First European Colony Was Planted at Gosnold's Landing, Mass.

A memorial shaft is being erected on Gosnold's island, in Cuttyhunk Pond, Mass., where Bartholomew Gosnold and his companions in 1602 planted the first European colony in America. The corner stone was laid on May 24, the three hundredth anniversary of Gosnold's landing.

Gosnold first stepped ashore on Cuttyhunk island, but it was on a small islet (now known as Gosnold's island) in a fresh water pond at the west end of the island, where he built a fort and storehouse, and traded with the Indians. This storehouse is supposed to

FIRST EUROPEAN COLONY.
(Spot Where It was Located to Be Marked by Memorial Shaft.)

have been the first habitation built on this coast by Europeans.

Gosnold was accompanied by 32 men, eight of whom were mariners. Among the others a clergyman, Gabriel Archer, a journalist, and James Rosier, who wrote an account of the voyage and presented it to Sir Walter Raleigh. Gosnold discovered the islands known as the Elizabeth islands and named them in honor of the queen of England.

Plans for the memorial are in charge of a committee headed by ex-Congressman Randall, of Massachusetts. It is to be a plain shaft, 60 feet high, so high above the surrounding objects at the wedge-like point of land between Buzzard's bay and Vineyard sound as to be an inevitable landmark for every vessel passing through those waterways. The shaft will cost approximately $3,000.

The first section of the shaft will have a diameter of 18 feet, tapering to 12 feet. The interior chamber will be nine feet in diameter at the base. While the tower is actually hollow, it is practically solid and impervious from the outside.

At the height of 12½ feet from the base will be false windows on all four sides. The wall rises 16 feet 2 inches farther before the second windows are reached. The main arches of the base are to be ten feet high and five feet wide. These will be recessed about six or eight inches and backed by flat-faced rough stone. Inside one of them will be the corner stone, containing lead plates telling the story of Gosnold and the erection of the memorial shaft. The whole aim has been to raise a monument which shall be as nearly imperishable as possible.

After its completion and dedication the memorial will be turned over to the Massachusetts Historical society.

CARROLL D. WRIGHT.

United States Commissioner of Labor Who Is Settling the Anthracite Coal Strike.

Carroll D. Wright, commissioner of labor, who has been summoned by President Roosevelt for consultation in connection with the anthracite coal strike, is one of the foremost statisticians of the world. Few men have

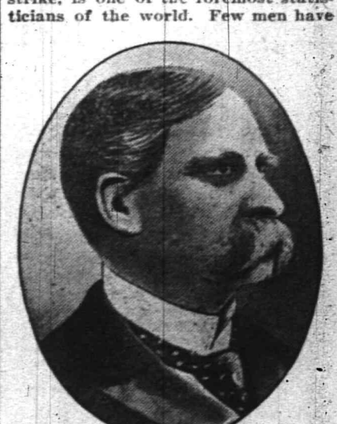

CARROLL D. WRIGHT.
(Commissioner of Labor Who May Settle Anthracite Strikes.)

been as careful as he to present bare facts, and to present them as fully as the statistician can. It was he who originated the famous and much misquoted saying: "Figures do not lie, but liars figure." He began life as a country schoolmaster in New Hampshire and went from pedagogy into law. In 1885 he was made the first labor commissioner of the United States. His published works make a very considerable library.

The Library of Congress.

The library of congress has reached the rank of sixth in size. France owns the largest, with England, Russia and Germany following in order.

Tiger Stronger Than Lion.

The tiger's strength exceeds that of the lion. Five men can easily hold down a lion; but nine are required to hold a tiger.

A Profit-Sharing Company.

Much of the business of The Prudential is done on the profit-sharing plan. Prosperity for the Company means prosperity for its policy-holders, who share the profits without the risks.

The PRUDENTIAL

INSURANCE CO. OF AMERICA.

Home Office: NEWARK, N. J

JOHN F. DRYDEN, President.
LESLIE D. WARD, Vice President.
EDGAR B. WARD, 2d Vice President and Counsel.
FORREST F. DRYDEN, Secretary. 1437

C. R. BALL, Sup't, Rooms 2-3-4 Bank Building, E. Front St. and Park Ave.
Box 796, Plainfield, N. J. Telephone No. 1343.

SPORTING NEWS

ON THE DIAMOND.

The officials of the City Baseball League, at a meeting held last evening, decided the postponed games of June 21 would not be played until August 30, the only available date. The next League games are to played July 12.

The following new players were entered: By Hope, R. B. Dalley, in place of Joseph Kennedy; by Y. M. C. A., George Schoonmaker, in place of William Schoonmaker; by St. Mary, Michael Crotty. The umpires for the next games will be appointed Monday evening.

The "I told you so's" are working overtime since the Safe Works defeated the St. Mary's Saturday. When the shop team fell to the rear through a little hard luck, the enthusiastic fans dropped away, but they are now falling over themselves to get back and tell what a good team it really is. The team, however, has shown a decided tendency to get away from the bottom and the chances are it will succeed.

Captain Martin has made some slight changes in his team for Friday's two games with the Decatur A. C., amateur champions, of New York city. Principal among them will be the initial appearance of "Rue" Dalley, behind the bat. He may appear shortly after in some of the League games. Dalley is a graduate of the Clinton Avenue team and has an original way of playing that "does things" especially to those foolish enough to try and steal second.

There will be but one ball game at Westfield July 4. The semi-professionals will go against the Garwood A. C. just to quiet a little argument. The Garwood team isn't at all slow and according to rumor they will have a speedy professoinal in the box and a few other points braced up. The game will be played at Recreation Park at 10 o'clock. Saturday the Madison A. C. comes to Westfield. Saturday the Pearsall A. C. defeated Madison 2 to 1 in an eleven-inning contest.

The City League baseball teams have made the following arrangements for games, Friday and Saturday: Hope, Decatur A. C., of New York, two games Friday; Clinton Avenue A. C., Saturday; St. Mary, New Providence at New Providence, morning, Summit A. C. at Summit, afternoon; Pearsalls, of Jersey City, home grounds, Saturday; Safe Works, Friday (to be arranged), Saturday, Dunellen, at Dunellen; Y. M. C. A., Friday, no games, Saturday, Murray Hills, at New Providence.

GOLF.

Nearly every pleasant day the Hillside Tennis and Golf Club course is well filled with enthusiastic players. Lately there have been many strangers on the course.

Last Wednesday in competition with Mrs. N. P. Rogers, Howard deP. Wright made a score of 77 on the Hillside Tennis and Golf Club course. He is improving his game very much.

Frank O. Reinhart, of the Hillside Tennis and Golf Club, who has been playing his best game of golf this year, and who defeated Walter Travis at Morristown last week, is looking for more honors. He has entered the big tournament to be played in Chicago, commencing July 14, and his friends predict success for him.

VARIOUS SPORTS.

The athletic committee of the Hope Y. M. A. Fourth of celebration asks for entries to the following contests: 100 yards dash, fat man's race, three-legged race, tug of-war, wheelbarrow race and potato race. Names and the fee of 25 cents for each event should be made to Albert Grieb, 705 West Third street.

Capital and Labor.

We can suit the laboring man with small means or the capitalist with millions with our

Real Estate.

Let us know what you want. Payments arranged to suit purchaser.

ELSTON M. FRENCH,
REAL ESTATE, MORTGAGES & INSURANCE,
Tel. 24. 171 NORTH AVENUE Opp. Depot

WHAT C. J. FISK SAYS.

The Report That He Will Succeed Mr. Cross is a Little Premature.

Charles J. Fisk, who was spoken of in the Newark News Sunday, as a probable successor to State Senator Joseph Cross, was seen last evening by a representative for The Daily Press. When asked concerning the report Mr. Fisk said that it was somewhat premature. From the general trend of his conversation, however, it might be gathered that should the nomination be offered to him, he would probably accept.

Birthday Party.

A very pleasant affair of yesterday afternoon was the party given in honor of the fourteenth birthday anniversary of Miss Marjorie Carman, daughter of Dr. Myron A. Carman, of Franklin place. The young woman entertained a dozen of her friends in a delightful manner and she also received a number of presents. During the afternoon light refreshments were served.

Referees in Bankruptcy.

Among the referees in bankruptcy who have been re-appointed by Judge Kirkpatrick, of the United States District Court, for a term of two years, is Atwood L. Decosta, of Summit, for Union county.

Acts Immediately.

Colds are sometimes more troublesome in summer than in winter, it's so hard to keep from adding to them while cooling off after exercise. One Minute Cough Cure cures at once. Absolutely safe. Acts immediately. Sure cure for coughs, colds, croup, throat and lung troubles. L. W. Randolph.

DID YOU KNOW?

THAT we are one of the MOST reasonable places in the city to buy Patent Medicines.

THAT we fill ALL prescriptions carefully, accurately and promptly.

THAT all telephone orders are carefully filled and promptly delivered.

THAT our Soda is LIQUID LIFE on a hot day.

The Watchung Pharmacy,
E. S. F. RANDOLPH, Prop.,
NORTH AND WATCHUNG AVES.
TELEPHONE, 207.

ONE OF SOMERSET'S FARMS

IT ABOUNDS IN ANCIENT LANDMARKS AND STRANGE FEATURES.

Located Near Martinsville—An Old Revolutionary Fort is Located in Its Borders.

The farm of Harvey L. Schmeyer, near Martinsville, abounds in ancient landmarks that make it an exceedingly interesting place to visit. In fact, so well known among people who study the archaic has the farm become that seldom a week passes that a visit is not made to it by strangers from the city.

Probably the most attractive feature of the farm is an old fort which was constructed and used by the patriots in the Revolutionary War. This was built on a hillside, to command the road then running from Bound Brook to Basking Ridge, over which the British were wont to convey supplies. The breastworks of the fort are as high as a man's head, and on the outside the ditch is still prominent. In the summer, when Mr. Schmeyer grows peas, beans, corn and cabbage in the old fort, it does not present a very warlike aspect.

A New York millionaire has made a liberal offer for the fort and an acre of ground around it. It is probable he may secure it. If he does, it will be preserved. There was another fort on the farm, but it was torn down by a former owner, who thought it marred his pasture fields.

Another curious feature of this remarkable farm is a cemetery that has been in use for over a century and a half. It was a private burying ground, and was overgrown with underbrush until a few weeks ago, when it was cleared up. Some of the inscriptions on the tombstones to be found are: "William Bishop, May 9, 1792;" "F. B., 1742;" "R. Bell, 1755;" "Mary Bolmer, May 15, 1771;" "C. D. Tunison, Jan. 19, 1824." It is said that a stone bearing a date of 1724 has been carried away by a gatherer of curios.

In the orchard, near this cemetery, is an apple tree, the trunk of which it takes three men to span. The trunk has stood there for over 200 years, but branches have grown out of it within the past decade. The fruit is of a sour, red variety, and the yield is always very abundant.

The farm presents several other curiosities of a lesser nature, which add to its attractiveness to lovers of the ancient. Those who visit it always feel well repaid for the journey.

CITY JOTTINGS.

—Use Press Want Ads.

—Warren Engine Company will hold its regular monthly meeting this evening.

—Miss Holmes, of West Second street, has accepted a position at the local telephone office.

—The auditing committee of Wetumpkah Tribe, I. O. R. M., will hold a meeting this evening.

—Somerset Council, No. 104, Junior O. U. A. M., will this evening install the officers elected at the last meeting.

—Edward Ross, of Prospect place, has secured a lucrative position at Trenton and will begin his new duties tomorrow.

—The handsome country home of A. C. Beckstein on Park avenue, near Oak Tree, has been wired for lighting by electricity. The current is taken off the Middlesex county trunk line that runs near Mr. Beckstein's home.

—N. Samuels, of this city, has resigned his position as head cutter in the Herzig & Kapp skirt factory to take a similar position in New York. Mr. Samuels left yesterday on a three weeks' vacation before entering on his new duties.

Musicale for Church.

Mrs. Melinda Jackson, of South Second street, gave a musicale at her home, last evening, for the benefit of the Mount Olive Baptist church. Twenty-five were present and a most enjoyable evening was spent. Refreshments were served at the close. The affair was a decided financial success.

Prize Winner Unknown.

The members of St. Patrick's Alliance held a drawing for a Morris chair, Wednesday evening, last. No. 335 secured the prize but so far the owner of this ticket has not been found. The possessor may have the chair by referring to Partick Harrington, of 670 West Fourth street.

Queen City Elects.

Queen City Lodge, No. 226, I. O. F., elected officers as follows, last evening: Noble Grand, William Leithausser; vice grand, R. J. Neal; recording secretary, Robert Humphrey. Installation will take place Monday evening.

Promoted to Clerk.

Wm. H. Thorn, of East Second street, who has been a carrier at the local postoffice, went on duty this morning as clerk. He recently passed the examination for the place with a high percentage and was accordingiy appointed.

THOSE WHO COME AND GO

NOTES CONCERNING PLAINFIELDERS AND THEIR MANY GUESTS.

Some of Those That Go to Make Up the Day's Budget of Arrivals and Departures.

Mrs. William Scribner, of East Front street, has gone to Amherst, Mass.

George Leland, of West Front street, is confined to his home on account of illness.

Miss Fannie Dodd, of Elizabeth, is spending a few days in town with friends.

Miss Lavina Hand, of Fairview avenue, has been visiting relatives in Newark.

Miss May VanFleet, of East Third street, is entertaining friends from Somerville.

Mrs. Kathryn Krymer, of East Fifth street, has gone to Lebanon for a stay with relatives.

George Ruggles, of Park avenue, has returned home after a visit to friends in Elizabeth.

Mrs. Susan T. Wilson, of Sycamore avenue, left yesterday to spend the summer out of town.

Charles Overbaugh, formerly of this city, but now of New York, is visiting friends in Plainfield.

Miss Leila Howard, of Brooklyn, is the guest of her sister, Mrs. G. Harry Squires, of Arlintgon avenue.

Mrs. Morse, wife of Rev. Dr. F. R. Morse, is visiting at the home of B. J. Shreve, of Grove street.

Miss Sallye Swayze, of Washington, is the guest of Mr. and Mrs. Walter Peterson, of Belvidere avenue.

Miss Jennings, daughter of F. C. Jennings, of Rockview avenue, is quite ill with intermittent fever.

Max Hymes, of New York, has returned home after a visit to his sister, Mrs. M. Leichtentritt, of West Front street.

Mr. and Mrs. W. A. Vilas, of Newark, have returned home after a visit with Miss Mary A. Brown, of Washington avenue.

John Utzinger, of Elizabeth, is spending a few days with his parents, Mr. and Mrs. Valentine Utzinger, of Fairview avenue.

Mrs. Edward Saunders, of Berckman street, left this morning for Richmond, Va., on account of the illness of her father.

Rev. Andrew M. Egan, of St. Mary's church, and Rev. W. H. Miller, of St. Joseph's church, this city, sailed today for Europe.

William DeMeza, of Park avenue, will leave in a few days for Chicago where he will officiate as best man at the wedding of a friend.

Mrs. George Clark and Miss May Hobbs, of Roselle, returned home yesterday, after a visit with the Misses Saxton, of Sandford avenue.

Mr. and Mrs. Reuben Knox and their son, Kerro Knox, left town today for South Waterford, Me., where they will spend the summer.

Jeremiah Cash, of Liberty street, will sail on the Etruria tomorrow for a six weeks' visit with his daughter who resides in Liverpool, Eng.

Mrs. E. R. Cropsey and daughter, of Watchung avenue, have gone to New Hampshire, where they will summer in the White Mountains.

Ex-Chief George Johnson, of the Greenville, Conn., fire department, was the guest of Superintendent Amos Andrews, of the Water Company, last week.

Raffey Dozze, of Somerset street, will leave Monday for his home in Bridgeport, Conn., where he has been called on account of the illness of his father.

Joseph Loughead, former superintendent of the Columbia Tool Works and well-known as a musician, moved today to Philadelphia where he has located.

Mr. and Mrs. Frank Splane, formerly of Plainfield but now of Rahway, and Miss Christine Weber, of Plainfield are spending their vacation at Niagara Falls.

John Comerford, of SanDomingo, who has been visiting his brother, Thomas Comerford, of West Fifth street, sails tomorrow for a visit of several months to his former home in Crewe, England.

Frank Hart, of fire headquarters, returned to duty today after a weeks' vacation spent at Sleepy Hollow, N. Y. James Daly, of No. 1 house, will commence his vacation tomorrow. It will be spent with friends at Navesink Highlands.

Stout Property Sold.

At the special master's sale yesterday the handsome and valuable property of the late William M. Stout on East Front street, was sold to the executors and trustees of the estate, L. V. F. Randolph and Alexander Gilbert for $15,025, which is considered very cheap. The sale was conducted under the direction of John H. VanWinkle, special master, and Craig A. Marsh, solicitor of complainant.

Fireworks

in endless variety

—at—

VanWinkle's,

129 North Avenue.

Plainfield Storage Co.
Auction and
Commission House,
326-332 W. Front St.
CHAS. YAEGER, Manager and Auctioneer.
NEXT AUCTION SALE OF HOUSEHOLD GOODS WEDNESDAY, JULY 9th.

WATCHMAKING — Wanted your watches and clocks to repair.

WATCHMAKING—Have your clocks and watches repaired by a practical workman. Wm. Brown, 124 Watchung Ave., between Second and Front Sts.

BROWN will repair your watches and clocks and save you money.

BROWN, expert at English watches and French Clocks. Orders by postal cards promptly attended to t t s tf

For Anything in Real Estate
call or write Ira L. LaRue, Plainfield, N. J.
"As well known as the town pump."

FLORISTS.

BEDDING OUT PLANTS.
We still have a large quantity of Geraniums, Cannas, Salvias, Coleus, etc; also an abundance of Cut Flowers at all times. Floral Design Work a specialty.
STANLEY,
142 North avenue. Telephone, 1903.
Greenhouses, 1112 South av. Telephone, 1311.

-:-FLORIST-:-
WM. H. BROWER'S SONS,
946 Broadway, New York, between 22d and 23d Streets.
Orders received at the residence of JOHN L. BROWER, 127 East Fifth Street, corner Sycamore Street, Plainfield.

L. L. Manning & Son,
STEAM GRANITE WORKS,
Corner Central Avenue and West Front Street, opposite First Baptist church.

Townsend's Granite Works
Fourth and Richmond Sts.
Tel. Call 1884. Westfield Trolley Passes My Office

T. A. MOORE,
Undertaker and Embalmer,
OFFICE 508 WATCHUNG AVENUE.
RESIDENCE 124 WATCHUNG AVENUE.
Tel. 614. Office open day and night.

GEO. W. COLE,
UNDERTAKER AND EMBALMER.
200 W. Second St. Telephone 153.
Office open Day and Night.

ESTABLISHED 1872.
P. CASEY & SON,
UNDERTAKERS AND EMBALMERS.
Office: 16 Park Ave
Residence: 417 W. Third St. Tel. 1082
Office open Day or Night.

DIED.

FLYNN—In this city, June 30, 1902, Thomas S. Flynn, in his 31st year.

Funeral from his late residence, 538 McDowell street, Wednesday, July 2, at 8:15 a. m., and from St. Mary's church at 9 a. m., where a requim mass will be offered for the repose of his soul. Friends and relatives are respectfully invited to attend.

WANTS AND OFFERS

PIANOLA with library, a great bargain. See ad. Sattels' removal sale. 6 30 2

WANTED—Girl to do general housework, in small family. Apply 911 West Seventh St. 6 30 3

SINGLE and communicating rooms, with good board. "The Homestead," Washington avenue. 6 30 6

WANTED—Job-work, at anything; cleaning and carpet laying. Call or address Toomey, 615 West Third St. 6 30 2

BAY HORSE, handsome, speedy, sound, 8 years old, 15½ hands, driven by lady; $250. C. W. Opdyke, Watchung and Hillside avenues.

FOR RENT—No. 334 East Second street; house, seven rooms, city water, closet, stable, large yard, newly painted and papered, central location; $1,500. Wm. D. Thickstun, 197 North avenue. 7 1 2

FIRST-CLASS rooms, with board; also table board. 602 Central Ave. 7 1 6

CARPENTERS WANTED—First-class only; union wages. Address Tools, care Press office.

FOR SALE CHEAP—Hot-air engine. Tier, 134 Park Ave. 7 1 3

DRESSMAKER—First-class operator wanted. 15 Grove street.

TWO large airy rooms, with excellent board; also table board; terms reasonable. Elmhurst, Craig place. 7 1 2

SPECIAL FOURTH OF JULY SALE OF SEASONABLE CLOTHING-----

The prices we quote below are just half the cost of manufacturing them.

Men's 2-piece Flannel Suits, in light and dark effects, strictly pure wool and up-to-date in style, reg. values $6.50 to $12, special sale price **$4.50, $5.50, $6.50 & $7.25**

Men's Very Fine Dress Suits, made of the newest pure woollen fabrics, such as flannels, cassimeres, tweeds, cheviots, worsteds, diagonals and fancy mixtures, military cut, padded shoulders, regular values $12 to $20, special sale price **$7.50, $9.50 and $12.50.**

Men's Blue Serge Suits, strictly pure wool and warranted fast colors, regular values $12 to $18, special sale price **$6.50, $7.50, $9.50.**

Men's Flannel Pants, in light and dark effects, turned-up bottoms, belt straps, materials pure wool, perfect fitters, regular values $3 to $6, special sale price **$1.75, $2, $2.50 and $2.75.**

--1,000 Pairs of Men's Perfection Pants--

The materials are strictly pure worsteds, up-to-date patterns, the Perfection Pants are guaranteed perfect fitters, warranted not to rip, and the goods to be thoroughly shrunk, tailored by custom tailors, regular values from $3 to $6, special sale price **$1.50, $1.75, $2.25 and $2.75.**

A very large assortment of Boys' and Children's Clothing at Special Bargain Prices.

We advise everybody not to miss this great sale.

New York Clothing Co.
M. WEINBERGER, Manager,
214 W. Front St., Stillman Block, PLAINFIELD, N. J.

Stone Water Coolers
Jellies and Fruit Jars.
High-grade, Decorated Dinner Sets - - **9.25**
112 Pieces.
Jos. W. Gavett

REMOVAL SALE! A Rare Opportunity
to buy FINE PIANOS at a great reduction from regular prices.
The reason is simply this: I expect to take possession of my new building very soon, and to save me the moving expenses, also to enable me to start the new store with a new stock of goods (already ordered), I will sell all pianos on hand very cheap.
J. SATTELS, 221 PARK AVENUE.
— OPEN ENENINGS —

THE PLAINFIELD TRUST COMPANY.
Capital - - - One Hundred Thousand Dollars.

GENERAL BANKING. On accounts of $200 and upwards, subject to check, 2 per cent. interest will be paid for the actual number of days the money is on deposit.

TRUSTS. Acts as Trustees for Corporations, Firms and Individuals, and as Guardians, Executor and Administrator. Takes entire charge of real and personal estates. Wills cared for Free of Charge where The Plainfield Trust Company is named as Executor.

SAVINGS. Money deposited in our Savings Department on or before the third day of any month will draw interest at the rate of 3 per cent. per annum from the first of that month, providing, of course, the same is left three or more months.

ALL Who contemplate changes in their banking, or desire to put property, trusts, etc., in other hands, are cordially invited to call on or write to the officers of the Company for any information desired in connection with its business.

Women will find a separate room set apart for their use.

Travelers' Letters of Credit available in all parts of the world.

OFFICERS:
O. T. WARING, President. HENRY A. McGEE, 2d Vice-Pres't.
A. V. HEELY, Vice-President. J. HERBERT CASE, Sec'y & Treas.

ROOMS TO LET—316 Park avenue; city water. Apply J. E. Martine. 6 2 tf

WANTED—Experienced waiters or waitresses; white; neat in appearance. Apply 133 North Ave. 6 12 tf

20,000 Celery Plants for sale. Wm. Bourgeois, Park Ave. and Randolph road. 6 16 24

FARMS for sale; real estate and insurance. Wm. H. Rogers, Washingtonville, N. J 4 10 tf

FOR SALE—Two choice lots on West Seventh street, 100 x 200 each; best section; want offer. Davison, Netherwood. 5 14 tf

COMPLETE stock of pianos. Removal sale. See ad. Sattels'. Evenings. 6 30 2

FOUR room house to let, 53 Brook avenue, North Plainfield. 6 13 tf

GETTING ready to move. Will clear all pianos at removal prices. See ad. Sattels'. Evenings. 6 30 2

MONEY to loan on bond and mortgage. Charles L. Moffett, attorney, corner North and Park avenues. 5 9 tf

COLLIE SHEPHERD pups for sale; from the best stock; pedigree furnished. T. H. Taylor, Mountain Farm, P. O. Box 584, Plainfield, N. J. 6 26 4 e o d

WILL exchange double house for free and clear lots. Address Dwelling, Press. 4 16 tf e o d

TO LET—Small store, 302 Richmond St. 4 14 tf e o d

FOR SALE—Awning, 7 feet 8 inches; in good condition; price $5.00. Apply 927 Central avenue. 6 30 tf

WANTED—Work for a team of strong horses; reasonable prices. Address Horses, care of Press. 6 30 2

SPECIALTY North Plainfield property; houses to rent from $20 month and upward; houses for sale from $1,000 and upward; insurance in best companies. Geo. F. Brown 94 Somerset St. Telephone 1541. 1 11 tf

ROOMS with board, also table board, at 219 East Fifth St. 4 5 tf

PROPERTY sold, rented or exchanged. Fire insurance, fidelity bonds, plate glass and burglary insurance; mortgages at 5 per cent. 171 North Ave. Elston M. French. 12 20 tf

FIRST-CLASS help and first-class places at the Swedish Intelligence Office, 22 Somerset place. 3 23 tf

HOUSES for sale, rent or exchanged; insurance placed in all branches; money to loan; appraisements made. Mulford, opposite depot. 2 1 tf

LOANS NEGOTIATED. J. T. Vail, 177 North avenue. 10 3 tf

BEFORE selling your furniture, see Latourette, 33 Somerset St. 6 25 6

APPOLLO, with library, King piano player. Come and hear it. Big sacrifice. Sattels' removal sale. 6 30 2

GOOD table board; terms reasonable. 122 East Fifth St. 6 27 1m

FREE! FREE! FREE!

We have a number of handsome steel oxidized safes which we will loan to residents of Union County (if they bear a good reputation) and as long as they last they will be given out.

Get one of these safes and save up money for yourself.

Economic Contracting Company.
C. S. NICHOLSON, Local Mgr.
First National Bank Bldg.

CYCLISTS' CALENDAR.
Sun Rises 4:31 a. m.
Sun Sets 7:34 p. m.
Bicycle lanterns must be lighted at 8:34 p. m.

THE DAILY PRESS.

THE WEATHER.
Fair tonight and Thursday, except showers Thursday in the interior.
Thermometer 74.

ESTABLISHED MAY 10, 1887 — PLAINFIELD, N. J., WEDNESDAY, JULY 2, 1902. — TWO CENTS A COPY—$5 A YEAR.

TINY ADVOCATES OF TEMPERANCE AT RALLY

Closing Exercises of Loyal Temperance Legion Were Held Yesterday Afternoon.

THOSE WHO TOOK PART.

AN ADDRESS WAS MADE BY MRS. T. H. TOMLINSON.

Given Under Direction of Miss May E. Howlett, Superintendent of the Legion, and Her Assistants —Recitations by the Children.

Without doubt the closing exercises of the Loyal Temperance Legion held yesterday afternoon in the parlors of the Seventh-Day Baptist church were the most successful in the history of the temperance organization. There was a large attendance of members, including members of the W. C. T. U. and friends. The parlors were attractively decorated with flowers, ferns and flags, presenting an patriotic appearance. Miss Mary E. Howlett, superintendent of the legion, who arranged the programme, and her assistants, Mrs. Ira West, Mrs. Dudley S. Miller and Mrs. R. K. Case, were in charge.

The programme opened with the singing of the State rally cry, "We'll All Rise Up," there were recitations as follows: "Trifles," Miss Mildred Dennis; "Give Thanks," Miss Cora Gray; "Only One," Walter Weber; "Missions," Miss Lizzie Frank; "For a Girl," Miss Ethel Vail; "Just a Little Baby," Miss Clara Weber; "The Harvest," Misss Anna Vail; "Pure Cold Water," Miss Helen Woolley; "Never Begin to Sin," Miss Leanna Satterlee. Interspersing these recitations there were several temperance songs.

A feature of the programme was an address by Mrs. T. H. Tomlinson, county superintendent of the W. C. T. U., who told the young folks in an interesting way how to be temperate and how to have an influence for good. Her talk was called "Summer Gloves," and for each finger she had an appropriate name and from which she drew a helpful lesson. After this address Mrs. M. C. Dobbins read a pathetic temperance selection and Mrs. Elizabeth A. Parse gave a brief talk on the pledge. Mrs. R. K. Case also spoke of a contest among the members to secure new members for which a prize will be offered.

A pretty exercises consisted of a march by the members of the legion and the placing of white ribbon bows on each one by the superintendent. After all saluted the flag there was a distribution of gifts, including fancy work baskets for the girls and books for the boys. Each member also received a copy of the group picture taken last week at the picnic. At the conclusion of other pleasing features, all joined in singing "My Country 'Tis of Thee," and the session closed.

The legion will not meet again until next fall. Before the meeting adjourned a rising vote of thanks was given to the superintendent and her assistants for the excellent work accomplished during the past year.

WANTS MORE ROOM.

So I. H. Boehm is Building to Connect His Stores on Front Street and Park Avenue.

I. H. Boehm is about to make extensive additions and alterations to his store on West Front street. A one-story brick building will be erected on the small vacant lot at the rear of the double store on Front street, connecting that building with the vacant store at 126 Park avenue, formerly occupied by James R. Blair. Mr. Boehm's growing business necessitates the utilization of both stores. There will be commodious basements between the two buildings, and extensive accommodations for the storage of goods on the upper floors.

The new structure will be of brick, 20x76 feet. Ground was broken yesterday morning. The masonry work will be done by Titus H. Laury, and Walter Apgar has the contract for the carpentering. The architect is E. V. French.

Invited to Parade.

At the regular meeting of Warren Engine Company last evening an invitation was received from the New Brunswick fire department to participate in the biennial parade at that place October 7. The invitation has been accepted.

—Buy the high-grade olive oil, which Neuman Brothers import, and you may rest assured you have the best quality.

WANTS HIS COAT.

Refuses to Pay Pawnbroker and Intends to Sue for It.

Rev. H. J. Johnston, formerly pastor of Grace M. E. church, but now pastor of the First M. E. church at Bayonne, and who recently had his overcoat stolen from his home intends to bring suit against a New York pawnbroker to recover his coat. The police of Bayonne found the coat, which had been pledged for $3. Mr. Johnston refused to pay the money to redeem the coat and has decided to sue for it.

CAMP WOOLFE HAS OPENED

GUESTS AT THE WESTFIELD FRESH AIR CAMP ARRIVED THERE YESTERDAY.

Camp is Under the Charge of Miss Diehl, as Matron, and Assistants —Three Volunteer Workers.

The Westfield Fresh Air Camp known as "Camp Woolfe" had its formal opening, yesterday, the guests arriving on the 2:30 train from New York. The grounds were never more attractive, trees and the buildings having been given a coat of white wash.

The work this year will be under the following corps of workers: Mrs. Diehl, who will be the matron of the camp, is a graduate of the City Training School for Christian Workers; she has also had experience in school teaching and practical city mission work and comes highly recommended by Dr. Schauffler. The members of the association believe that they have found a matron of unusual ability and qualifications for the work. Mrs. Diehl will be assisted in the work by two associate matrons, Miss Henrietta De Gore who will have direct supervision of the nursery department. She is a Moody School graduate and has attended Pratt Institute classes in domestic science for several years.

Miss E. B. Morgan, who has done considerable city mission work and has had wide experience in housekeeping and cooking will have charge of the work in the culinary department, and under her direction the association hopes to place this most important and difficult portion of the work on a high plane.

The camp will have the services of three volunteer workers: Mrs. Nesbeth and Miss Techler, who will assist Miss De Gore in the nursery and Miss Noon, who will have direct charge of the dormitory.

Dr. Kinch, who has so faithfully served the association for the past few years as camp physician, will look after the health of the campers again this year.

With this corps of workers, the executive committee of the association feels that the work is exceptionally well equipped this year.

OLD BARN GONE.

Century Old Structure Over French's Mill Race Being Torn Down to Make Way for a New Building.

The old barn overhanging French's mill race in the rear of the Gardner property, on East Front street, was torn down by workmen, yesterday. It was removed to make way for the preliminary improvements to the place previous to the erection of Woodhull & Martin's building.

The razed structure was over 100 years old, having been erected in the latter part of the eighteenth century. It was originally used as a storeroom for one of the hat factories which were formerly numerous in that section of that city, and afterward as a slaughter-house by John H. Tier, Sr., and Alvah Gardner, when they conducted a wholesale and retail butcher business.

Of late years it has remained idle and was the scene of numerous prize fights and cocking mains until the police watched the place too closely and kept the sports away.

Pensions for Plainfielders.

Among the pensions allowed to New Jerseymen during the past month are the following: Mrs. Mary T. Dunham, Plainfield, original widow's, $8; Jacob Manning, Plainfield, increase, restoration, reissue, etc., $12; Mrs. Delia Downes, Plainfield, renewal widow's, $12; Edward Willis, Plainfield, increase, restoration, reissue, etc., $16; Rev. Frank Fletcher, Dunellen, original, $8.

Back to Duty.

Edward Golden, formerly night operator at the North Avenue station, has returned to his old position from Bound Brook, where he was temporarily.

Special Musical Service.

The choir of the First Baptist church will rehearse this week for the special musical service to be given at the church Sunday evening.

THOSE WHO ENFORCE THE LAW IN PLAINFIELD

Sketch of Plainfield's Police Department and the Men Who, As Members of It, Are Looking After the Good Order of the City.

It has long been Plainfield's boast that it is one of the best governed cities of the State, has one of the most complete and thoroughly up-to-date fire departments and it now lays claim to another superiority over many of its sister cities of corresponding size in the commonwealth of New Jersey. It is in reference to its police department which in a comparatively short time has risen to be one of the municipality's foremost possessions at which to point the finger of pride.

Though small in numbers the police force comprises a set of men which for honesty, trustworthiness and performance of duty, will remain superlative in a comparison with any similar body. At the recent annual inspection, the councilmanic body and Mayor Jenkins had nothing but the warmest words of praise for the officers while the city's chief executive took occasion to personally commend every man for his department and the thorough manner in which all had lived up to the precepts laid before them.

The department is much younger than is generally supposed. It really did not exist as an organized body until 1895, in the latter part of Former Mayor Alexander Gilbert's term of office. Through his efforts and those of former Councilman Elliot T. Barrows, the handful of bluecoats then existing was banded firmly together and with a proper head to preserve discipline, began to guard the city in a more systematic manner. More men were speedily added, the posts were lengthened until the most remote sections were as carefully protected as the business center and the citizens instead of protesting against the innovation, fell in line and gave their approval of all that was being done for their own benefit. Today the city is carefully patrolled during every one of the twenty-four hours, the percentage of crime is remarkably low while the comparative cost with the sense of safety incurred is beyond calculation.

Back in the early sixties and seventies, the heart of the city was watched at night by numerous private watchmen but it was not until as late as twenty-five years ago that paid policemen were introduced. Among some of the earliest bluecoats who will be remembered by the older residents were late W. R. Mattox, Nicholas Kelley, the late Captain Grant, Patrick Lynch and Union county Jail Warden Charles Dodd. A captain was always in charge and these from the first until the office was abolished were the late Theodore J. Gillies, Philip Breen, Charles Dodd, W. S. Chase, Tunis J. Carey, the late George W. Grant and Chief P. S. Kiely.

At the present time the department consists of nineteen regular men and twenty-five specials with the former ranked as follows: Chief Patrick S. Kiely, Sergeant Christian Frederickson, Roundsmen William Mattox and John Flynn, Doormen Thomas McCue and Patrick Flannigan and Patrolmen James Totten, James Saunders, Martin Vanderweg, George W. Lunger, Nicholas Meyers, Andrew Saffron, F. S. McCarthy, Morris Higgins, Charles P. Gano, Charles Flynn, Herbert Overbaugh, Arthur McGinley and Moses Quaas.

The oldest member in age is Doorman Flannigan who has for some time past been confined to his home by illness, and the youngest is Arthur McGinley. In point of service Thomas McCue ranks highest having completed his eighteenth year the first of this month.

When Chief Kiely was appointed to the force in 1889, it then consisted of seven men, Messrs. Grant, Lynch, Charles Giese, McCue, Flannigan, Joseph Cooney and Frederickson. He was assigned to duty at the corner of Park and North avenues and adjacent streets. Within a very short time his attention to duty and courteous manner to all with whom he came in contact brought him to the notice of several leading citizens and in 1895 when the force was permanently organized he was honored with the rank of sergeant. This he retained until two years ago Monday evening, when the Common Council appointed him captain to succeed George W. Grant, resigned. The office of chief existed in name only and was not made an office until three months ago at Mayor Jenkins' behest.

Since he assumed command Chief Kiely's constant aim has been to maintain discipline and harmony among his men and that he has succeeded is attested by the splendid work which he has secured from them. It was he who first originated a bicycle squad and through it Plainfield has the honor of having one of the first in the United States. The bicycle "cop" is now a feature of every up-to-date force in the country and its efficiency, especially for suburban patrol service, has proven invaluable. He has lengthened the beats and by securing more men from time to time has now established eleven posts embracing seventy-seven miles of streets which are fully protected day and night.

For the past few years no great improvement has been introduced in the department and there is now only one that is needed and for which the chief is striving, that is, the establishment of the Gamewell police telegraph system with the accompanying patrol wagon service. This obviates the necessity of a patrolman dragging a prisoner through the streets, some times a distance of two miles and also leaving his beat "uncovered" to use the department's parlance, which means unprotected. The matter has been under consideration for some time and another year will undoubtedly witness its installation. The chief has also introduced the Bertillon system for taking the measurement of prison criminals, a simple method for securing prisoners' photographs and has one of the most complete Rogues Galleries in the State.

As an officer Patrolman Kiely won the approval of his superiors and as the head of the department he has secured the confidence of the people and has served and is still serving them better than any one who has held the office. He is still a young man and has many more years of usefulness and activity before him as the enemy of the evil element which is the bane of every law abiding community.

Christian Frederickson was also appointed to the force in 1889 and succeeded Chief Kiely as sergeant in 1895. He has distinguished himself in many ways, the foremost being his bravery in the capture of John Wichers, a burglar, after a desperate struggle in the home of C. C. Cokefair, of Crescent avenue. He was assisted by Patrolman Saunders and both narrowly escaped being shot by the man. In his struggles to escape the burglar drew a pistol and attempted to kill both the policemen but instead shot himself through the hand. He was sentenced to fifteen years in State prison but died soon after beginning his term.

(CONTINUED ON PAGE 8.)

PLAINFIELD'S POLICE FORCE.

In the back row, beginning from left to right, the men are Patrolmen Higgins, Totten, Gano, McGinley, Doorman McCue, Chief Kiely, Patrolman Saunders, Mayor Jenkins, Patrolman Saffron, Detective McCarthy, Roundsman John Flynn, Patrolman Lunger and Roundsman Mattox. In the front row, from left to right, the men are Patrolmen Vanderweg, Myers, Chas. Flynn, Quaas and Overbaugh.

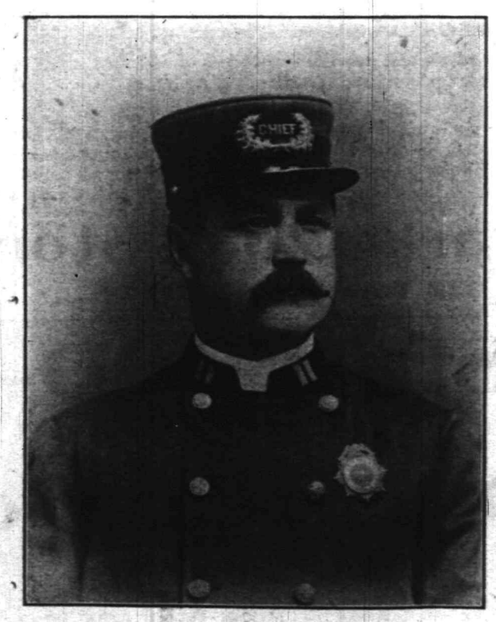

Chief Patrick S. Kiely.

MAY LOSE EYE.

Piece of Steel is Causing Trouble for Arthur Drake.

From the effects of a piece of steel which entered his left eye while at work in the Scott Press Works, last week, Arthur Drake, of West Third street, is in danger of losing that optic. For want of immediate medical attendance inflammation set in and he is now experiencing much pain, besides apprehension as to whether an operation will be necessary. He has placed himself in the care of Dr. Ard.

Y. M. C. A. ORCHESTRA PLAYED

FOURTH PUBLIC REHEARSAL HELD AT Y. M. C. A. HALL LAST NIGHT.

New Descriptive Piece of a Saturday Night in Plainfield Was Given by the Orchestra.

A large audience was present in the Y. M. C. A. Hall last evening to hear the fourth public rehearsal by the Y. M. C. A. orchestra. An excellent programme was carried out, drawing frequent rounds of applause from the house. The orchestra was assisted by Miss Mary Adelaide Luckey, who delivered two recitations, which were highly enjoyed by the assembly.

A piece that especially caught the fancy of the audience was the "Capture of Santiago," a fantasy, illustrative of American soldiers at Tampa bay awaiting orders, the bugle call, falling in line, marching on board transports, the voyage, the landing, American gunboats firing, the battle, the victory, "America" and "Star Spangled Banner," celebrating the victory, "Yankee Doodle."

The new descriptive piece of a Saturday night in Plainfield was also presented, representing a band concert going on, and interspersed therewith the town clock striking 8 p. m., a Central train arriving and departing, a trombone solo, at the trolley depot, choir rehearsing, a street piano, a cornet solo, Company K on drill, fire-alarm box 31, hitching up—all ready—go—fighting fire; recall, fire out.

The other numbers on the programme consisted of a march, "Blaze Away," Holman; overture, "Merry-maker," DeWitt; "Fairy Tales," Ellenberg; "Return of the Troops," Ellenberg; "Vision," Orth; "Attack of the Cuirassiers," Ellenberg; Novellete, "In a Cosy Corner," Kimball-Bratton; "Lizard and the Frog," Morse; "Bridal Procession," Ellenberg.

NEW ROUTE.

Jersey Central Railroad Will Connect Direct at Phillipsburg for Water Gap and Mt. Pocono.

Following out the idea of wishing to please the patrons of the New Jersey Central, General Manager W. G. Besler has inaugurated a new and quick route to Delaware Water Gap and Pocono Mountains, which will give better service with less trouble in reaching the mountains in Pennsylvania.

The new route is from Plainfield to Phillipsburg, where connections are made for a train on the Lackawanna road for Water Gap and intermediate stations to Pocono. The train making this connection leaves Plainfield at 9:54 in the morning, arriving at Water Gap at 12:35 and Pocono at 1:22 in the afternoon. Returning the train leaves Pocono at 8:51 in the morning and Water Gap at 9:38 and connects at Phillipsburg with the Harrisburg flyer which arrives in this city at 11:54 in the morning. This train makes no stops between Phillipsburg and Plainfield and there is only a ten minute wait in either direction at Phillipsburg. Tickets were put on sale yesterday by this route.

In making the trip by way of Junction and Washington several changes are necessary and in some cases a wait of a couple of hours makes the journey tedious. The above change was made in the interest of the people living at this end of the road who wish a quick and pleasant trip.

Guests to Wed.

Miss Norton, who has been a regular guest at the Hotel Netherwood for several seasons, will be married tomorrow to Captain E. C. Sarratt, U. S. A. The wedding will take place in New York. Captain Sarratt, who has also been a guest at the Netherwood this season, was recently ordered to California to join his regiment there.

No More War Taxes.

The war taxes imposed by the Government in 1898 to provide revenue for the Spanish-American War ceased to exist yesterday, when the act of Congress repealing the war taxes went into effect.

—Press want ads pay.

A PATRIOTIC SERVICE HELD BY ENDEAVORERS

Other Societies Were Invited to Service Arranged by the First Baptist Society.

APPROPRIATE ADDRESS.

SPEAKER OF THE EVENING WAS REV. J. L. SULLIVAN, OF PATERSON.

Talked on Patriotism and Drew Lessons From the American Wars —Dr. N. H. Probasco, President of the Society, Was in Charge.

Very appropriate and enthusiastic was the service held last evening in the First Baptist church under the auspices of the Christian Endeavor Society of the church. It was a patriotic service and all of the local Endeavor Societies were invited to attend. There was a good representation from the societies and all fully enjoyed the programme. The service was held in the Sunday-school room where attractive decorations of flowers and flags were arranged.

Dr. Norman H. Probasco, president of the church society, was in charge of the programme. After the singing of "The Star Spangled Banner" and prayer offered by Rev. Dr. D. J. Yerkes, the president extended a few hearty words of welcome to all. Then followed a recitation, "The Independence Bell," by Miss Laura VanCampen. A soprano solo by Miss Florence Ackor, accompanied by Miss Sadie Conover, of Trenton, preceded the address of the evening by Rev. Joseph L. Sullivan, pastor of the Baptist church at Paterson.

Mr. Sullivan was greatly at a disadvantage for he recently underwent an operation for the removal of a bone from the nose. He stated in the beginning that be never broke an engagement unless absolutely necessary, else he would have been tempted to remain at home last evening. The speaker gave a short, but very interesting talk on patriotism, reciting briefly the deeds whereby this country was made free. He said that he was born under another flag, but he got under the American flag as soon as possible.

He asked why a person loved his country and then answered the question by saying that by reason of the fact that it is the country of his birth there is every reason why he should love it. He spoke of this country as being the place of many true nobles. He referred to the facts which lead to the outbreak of the Revolutionary War, the Civil War and the Spanish-American War and drew helpful lessons from each. He also paid rich tribute to the American school system and said that he has two sons and he wanted them to get a public school education and he wanted them to get it under less difficulties than he received his.

In closing Mr. Sullivan cited three points, essential to true patriotism, namely, reverence for authority, the maintenance of the public schools and the right kind of government under God's leadership.

Following the address a recitation, "The Ensign," by Miss Hazel Grant and a piano solo by Miss Mae Batchelor, closed the programme. Then there was a social time and refreshments were served by a committee as follows: Miss May E. Serrell, Miss Grace S. Yerkes, Miss Ida Yerkes, Miss Hattie Mattison, Miss Grace TenEyck, Miss Bessie TenEyck, Miss Mabel Smith and George F. Brown and N. Douglas Drake. Miss Serrell was chairman of the affair and planned the programme. During the social hour many had the pleasure of meeting Mr. Sullivan and getting better acquainted.

PRAISE FOR DR. YERKES.

Sketch of Retiring Pastor in the New York Examiner.

A picture of Rev. Dr. David J. Yerkes graces the front cover of the New York Examiner dated June 26, and an article entitled "Dr. Yerkes's Resignation" gives a very interesting account of his pastorate of thirty-nine years over the First Baptist church, of this place. His preaching is spoken of as "steadfastly orthodox and in demonstration of the Spirit." The accessions by baptism to the First Baptist church during these years numbered 977.

A well deserved tribute to the merits of the wife of Dr. Yerkes is given in the article, of whom it is said she is "one of the most valuable help meets any minister was ever blessed with."

"Let the GOLD DUST twins do your work."

As a cleaner soap doesn't begin to compare with

GOLD DUST.

GOLD DUST does more work, better work and does it cheaper. It saves backs as well as pocketbooks.

Made only by THE N. K. FAIRBANK COMPANY, Chicago. New York. Boston. St. Louis.

Makers of OVAL FAIRY SOAP.

LITERARY.

With the present number the Forum begins not only a new volume but a new series, having been transformed from a monthly into a quarterly. The general character of the magazine is the same and its high standard is maintained, but its purposes are more specifically those of a review and outlook. It is divided into nine departments, each conducted by a specialist who writes a critical exposition of such events of the last three months as come within his own sphere. These reviews include in most cases estimates of general tendencies as well as comments on specific incidents. In the issue for July-September "American Politics" are discussed by Henry Litchfield West, "Foreign Affairs" by A. Maurice Low, "Finance" by A. D. Noyes, "Applied Science" by Henry Harrison Suplee, "The American Drama" by John Corbin, "Literature" by Frank Jewett Mather, Jr., "Architectural Art" by Prof. A. D. F. Hamlin, "Educational Events" by Ossian H. Lang, and "Educational Research" by the editor, Dr. J. M. Rice. In addition to these reviews, the new number contains three special articles of the type that appeared in the former series, namely, "Chinese Exclusion," by Hon. Charles Denby, "Germany as a World Power," by Wolf von Schierbrand, and "Sir Walter Besant," by Prof. W. P. Trent. It should be mentioned that the size of the magazine has been permanently increased from 128 pages to 160.

The July McClure's is a notable number. Three of its contributions are of national importance — two sketches of Admiral Sampson, by ex-Secretary Long and Captain A. T. Mahan respectively, and an article entitled, "Fighting Life in the Philippines," by Dr. Henry C. Rowland.

Extremely instructive as well as entertaining is Sterling Heilig's account of "The Over-Sea Experiments of Santos Dumont," being a record of his flights over the Mediterranean at Monte Carlo, by an eye-witness, a personal friend, and an authority on aerial navigation.

Miss Stone's third paper on her experiences among the brigands is devoted to the birth of Mme. Tsilka's baby and the incidents of the first weeks of its life in captivity. Cyrus Townsend Brady contributes the fourth essay of his Border Fights and Fighters series in a splendid sketch of "George Rogers Clark and the Great Northwest."

The second instalment of Booth Tarkington's new novel of Indiana, "The Two Vanrevels," goes to show still further that the author of "The Gentleman from Indiana" and "Monsieur Beaucaire" has lost nothing of his art of entertaining.

The short fiction, which is beautifully illustrated, is of most tempting diversity, and includes another of Mrs. Cutting's delightful little stories of married life, "In the Married Quarters;" a Newfoundland fisherman's story, "The Fruits of Toil," by Norman Duncan; a bank story, "Our Red-Headed Kid," by Frederic Walworth; an Emmy Lou story, "A Ballad in Print o' Life," by George Madden Martin; and a story of farm Life in Missouri, "Mrs. Shanklin's Ambitions," by R. E. Young.

Mother Always Keeps It Handy.

"My mother suffered a long time from distressing pains and general ill health due primarily to indigestion," says L. W. Spalding, Verona, Mo. "Two years ago I got her to try Kodol. She grew better at once and now, at the age of seventy-six, eats any thing she wants, remarking that she fears no bad effects as she has her bottle of Kodol handy." Don't waste time doctoring symptoms. Go after the cause. If your stomach is sound your health will be good. Kodol rests the stomach and strengthens the body by digesting your food. It is nature's own tonic. L. W. Randolph.

Mrs. B. A. Hegeman, Jr., of Washington Park, continues to improve from a recent severe illness.

The Thrust of a Lance

is scarcely more agonizing than the recurrent pains in the abdomen which follow the eating of improper food or too free indulgence in ice-water. The immediate cause of cramps and colic is often the distention of the bowels by gas. Quick relief follows the use of Perry Davis' Painkiller. Careful housekeepers give it the place of honor in the family medicine chest.

ICE SUPPLY IS ALL RIGHT

REPORT OF HEALTH OFFICER THURLOW ON THE SUBJECT.

Routine Business Transacted at the Regular Meeting of the City Board of Health.

Very little beyond matters of a routine nature, was transacted at yesterday's monthly meeting of the City Board of Health. President Fisk was not present.

In the report of Health Officer Thurlow, which was submitted, there was an exhaustive statement in regard to the ice supply of the city. He visited all the ponds in the vicinity where the crops are harvested and tested the commodity delivered. In every case he found it to be all right and also the source of the supply.

During the month, forty-seven dairies were inspected and all had shown signs of improvement in a sanitary way since previous visits. The local milkmen are now kept posted of the tests made of their milk by small cards which have proven very efficient. Mr. Thurlow reported testing the water at the Netherwood baby camp and found it to be excellent.

According to the report of Inspector Addis, the city is unusually free from contagious disease, only three cases having been taken in charge during the month. The patients at the isolation hospital have all been discharged and there is no further danger from small-pox. A large number of icemen's permits were renewed.

NEW COUNTRY CLUB TO OPEN

CANOEBROOK COUNTRY CLUB IS READY FOR THE FOURTH OF JULY.

Located on Morristown Turnpike, Near Summit—A Variety of Attractions There.

Preparations are completed for the Fourth of July opening of the Canoebrook Country Club, located on the historic Morristown turnpike, near Summit. The club was organized a year ago, under the leadership of Hamilton Mabie, Charles E. Finney, Carroll P. Bassett, Frank A. Dillingham, William J. Curtis, Charles E. Bulkeley and Thomas B. Adams. The clubhouse, a renaissance stone building, is from the designs of Warrington G. Lawrence.

In connection with the house will be squash courts, tennis courts, a baseball diamond and an eighteen-hole golf links, laid out on the slopes of Hobart Hill. Nine holes will be opened for play on the Fourth of July, at the time of the club's formal opening. The land is owned by the organization and has nearly a half mile frontage on the Morristown road, and extends three-quarters of a mile back to the stream from which the club takes its name. The land belonged to the estate of the late William Wallace, for many years the oldest living graduate of Princeton College.

The fields have many historic legends about them. Here the outlying forces of Washington encamped in 1781, while the site of the Condit Inn, where Harry Lee, Lafayette and Washington stopped, is close to the new clubhouse.

The Canoebrook Club is located on one of New Jersey's greatest driveways, midway between Newark and Morristown, and within easy reach of Nutley and Montclair. The land is near the Passaic river, on the westernmost slope of the Orange Mountains. The club will be open the entire year. In the winter months a large skating pond will be maintained, together with a hockey team. The latter should be a crack organization, as J. W. Callendar, of the St. Nicholas Club, of this city; the Campbells, of the Short Hills Club, and William A. Larned, tennis champion of the United States, will be available.

PERSONAL.

Charles W. McCutchen and family, of Washington Park, will leave the latter part of July for their summer home in the Adirondacks.

Charles J. Fisk, who came to Plainfield to attend the meeting of the Board of Governors of the hospital and that of the Board of Health, has returned to Buzzards Bay, where he will spend the summer.

Mr. and Mrs. J. W. Sandford and daughter, Miss May Sandford, of East Front street, accompanied by Mrs. Sandford, of West Seventh street, left today for Poland Springs, Me., where they will spend the summer.

The Misses Millar and their brother, Harold Millar, of Madison avenue, have gone to their cottage in Maine, where they will spend the summer. Mrs. Alex. Millar will probably go to Maine later in the month.

Whitted S. Hall, of New York, better known as "Freckles" Hall, is visiting his grandparents, Mr. and Mrs. William Boyd, of Richmond street. Young Hall was the leader among the newsboys two years ago when they were boycotting certain newspapers.

BOYNTON BEACH

OPEN FOR THE SEASON.

Attractions of all kinds. Full Orchestra of 6 pieces. Music Daily.

HOPS—Tuesday, Thursday and Saturday evenings. Concerts other evenings

Free Dancing Every Afternoon.

Special Entertainment by

Boynton Beach Troubadours.

Free! FAMOUS ALSON BOYS Free!

and others.

Frequent trains by C. R. R. of N. J. Trolley direct to Beach.

HOTEL NETHERWOOD NOW OPEN.

SEBRING

The Tailor,

207 Park Ave.

A New Line of SPRING SUITINGS AND TROUSERINGS.

The Marsh Block.

SANSPAREIL -SHIRTS-

$1.00.

ALL STYLES, ALL SIZES.

Best Made for the money,

Cashin

Tailor—Haberdasher.

125 Park Avenue.

MILK DEALERS.

Two Hundred

housewives are made happy—because they get their milk supply from the

Netherwood Farm.

Always reliable. A postal or a visit to the Farm will do the trick. : : : ;

Wm. Lindsay & Son

MOUNTAIN AVENUE.

For FIREWORKS,

FLAGS and LANTERNS

at New York prices go to

Benj. F. Snyder, Jr.,

43 Somerset Street.

Also dealer in Awnings, Window Shades, Tents, etc., etc. 6 23 10

LIEFKE & LAING,

Insurance and Real Estate

No. 146 Park Ave.

Real Estate Appraised, Properties Sold and Rented. Loans Negotiated. tf

MOST COMPLETE STORE IN THE WORLD.

Hahne & Co.

CHOICE AS GREAT AS IN NEW YORK.

This is a Comfortable Store.

A place where shopping is relieved of many annoyances and of which it may be said, "'Tis truly a pleasant spot to visit at all times"—especially during the heat and humidity of summer

When the plans of this great establishment were drawn, two features of the many appertaining to the interest and comfort of our patrons were paramount—

LIGHT AND AIR.

We thonght, we planned, we studied—changed a little here, a little there, and the result of our labors produced for the people of New Jersey, a perfect store in every detail. The intensity of light is modified by a system of reflection so perfect that it reduces its force to a minimum and relieves the eye of that strain which is so noticeable under different conditions. While this is an important feature, the problem of making it a COOL STORE was of greater moment—resorting to artificial means to serve our purposes were comparatively easy, but the perplexing problem of controlling climatic influences by the assistance of nature's methods was indeed hard. The question of cost was not considered—there was but one thought in mind, "How to erect a modern building and make it a cool one." That we have succeeded has been demonstrated ere this, and you may come here with our assurance that the temperature of this building is

15 to 20 Degrees Cooler

than on the street. Spacious aisles and cozy overlooks are other features provided for

SUMMER COMFORT SHOPPING

SUMMER CLOSING On and after July 1st, our store will be closed at 12 o'clock, noon, on Saturdays, during July and August. Open Friday evenings during the same period. Other days open at 8 a.m. and close at 6 p. m.

Fourth of July—closed all day. Open Saturday, July 5th, all day and evening.

Hahne & Co.

NEWARK, N. J.

ECONOMY.

FOURTH of JULY SPECIALS

1500 Shirt Waists—These are made of fine sheer French lawn in plain white, beautifully trimmed with fine Hamburg insertion and tucks, some have elbow sleeves. In this collection will also be found a good assortment of plain black waists, trimmed with fine tucking. The very same waists that have sold for $1.50 and $1.98, this sale at 98c

Ladies' Tailor-made Waists, of mercerized chambray, front and back pleated and tailor stitched, neatly made, all colors, were $2.50, now $1.69

Wash Dress Skirts, of duck, navy blue or black ground with neat polka dot, prettily trimmed with bands of self color or white duck, were $1.75, sale price 95c

Special—At a great reduction we place on sale a lot of fine Percale House Wrappers, all sizes, reduced from $1.50 and $1.95 to 89c

Madras Waists—Today's information bears strongly upon keen price reductions which of course mean emphatic values, and every waist is of the wanted kinds, stylish and perfect fitting.

Percale, Madras and imported materials of different kinds, made up in elegant tailor-made waists, sizes from 26 to 44, at 49c

Walking Skirts—These walking skirts are just the thing for mountain, seashore and outing wear, therefore this offering will be appreciated, and by reason of its opportuneness and exceptional value-giving will be availed of by hosts of young ladies and women of small stature too. These skirts are valued at $6, $7 & $8.50, sale price $3.75 & $4.90

The Paris Cloak Store,

322 West Front Street.

SEAFOOD AT ROGERS & Co.

232 West Second St.

Always reliable, first-class stock. The very best to be had. We have the finest-equipped market in Plainfield, with the best facilities for handling all varieties of seafood. Our fish are shipped direct, not all from the nets, because some are caught by hook and line. But they are all strictly fresh.

SPECIALS FOR THE FOURTH

Salmon. Lobsters. Soft Crabs.

Little Neck Clams on Half Shell.

ICE 20c PER 100 lbs

We are again prepared to supply first-class ICE at 20 cents per 100 lbs.

McDONOUGH BROS.,

DEALERS IN ICE AND COAL.

222 Madison Avenue Telephone 1963.

DRUGGISTS.

Oders for WIEDA'S ICE CREAM can be left at POWERS' SomersetPharmacy

45 Somerset St. Tel. 756.

SODA

With Fruit Syrups Second to None.

MALLINSON'S

LIBERTY AND FOURTH STS.

Segars are one of my specialties.

"Health is Wealth."

Don't delay in procuring

Granular Effervescent PHOSPHATE SODA.

Useful as a laxative in so-called bilious sick headache.

25c a bottle.

Shaw's Pharmacy,

207 West Front Street.

THE RIGHT TIME

This is just the right time in the year for a Spring Tonic.

We make a special compound for the blood and general tonic that we can truthfully recommend to be a tonic. It will do away with that tired feeling, gives an appetite and purifies the blood.

Ask for Nagle's at 50c large bottle.

C. M. NAGLE'S PRESCRIPTION PHARMACY, West Front and Grove Streets, Tel. 772. Plainfield.

Hodge's Pharmacy.

Two Specials:

Hodge's Compound Syrup Hypophosphites & Cod Liver Oil.

Pine Cough Syrup.

Y.M.C.A. Building. Tel. 210 A

Agency "BELLE MEAD SWEETS."

A Full Line of -Artists' Materials-

-:- SWAIN'S -:-

317 West Front St.

Advertised Mail Matter.

Plainfield, N. J., June 30, 1902.
R. H. BIRD, P. M.

Causins, Mrs E H	Pitson, Miss Jenny
Elsworth, Mrs G M	Packer, Mrs Frank S
Foster, Mr J Wesley	Purcell, Patrick
Goodrich, Mr L G	Raimonde, Mr I, S
Hills, Miss Ella R	Somers, Miss K.
Johnson, Mrs Teney	Taylor, Mr and Mrs C H
Lockwood, Mr F F	Tinmann, Mr Harry C
McClennen, Mr John	Tyler, Mrs Maria
McKeon, Mr Hugh	Taylor, Mrs
Manning, Mr John C	Row, Mr J
Madden, Miss Etta	Vroom, Miss Gertrude M
Osburn, Mr Frank	

Please Say "Advertised."

TEN EYCK & HARRIS,

—DEALERS IN—

Lehigh Valley Coal,

Office, 121 Watchung Ave Branch Office, Frank Rowley's Drug Store, 218 W. Front St.

—SUMMER RESORT.—

PAXINOSA INN,

on Wygadt Mountain, near Easton, Pa., opened for the season on May 22. First-class in all its appointments. Electric lights. Terms moderate. For booklet and terms address

A. B. HELLINGS, Proprietor, Successor to T. W. Piggott, EASTON, PA.

5 13 2m

A. H. ENANDER,

Sanitary Plumbing, Gas Fitting, Steam and Hot Water Heating.

Contractor For Sewer Connections.

210 PARK AVENUE.

I. W. VAN SICKLE,

122 North Ave., Plainfield, N. J.

Fresh & Salted Meats,

GAME IN SEASON. Philadelphia Scrapple.

Orders called for and delivered promptly. TELEPHONE 148 b.

STOP

and try my BUTTER, the best I can buy. I know it will suit you. Also my COFFEE.

W. W. DUNN, Park Grocer.

ANDREW ROACH

—Dealer in—

BLUE STONE FLAGGING.

Office and Yard—

300 Richmond St., Cor. Third St.

Residence—214 East Fourth Street

ALL WORK PROMPTLY ATTENDED TO.

WHAT OTHERS SAY.

Clippings From Other Newspapers Which May be of Interest to Plainfield and Its Citizens.

"In Union there is strength," said Judge Shipman at the convention; and there was more truth than poetry in the assertion, for Union's vote will probably always exceed that of Warren and Morris in future conventions, and the Republicans of those two counties will vote for whomsoever Union says. Warren and Morris have been hitched to a star, but they will have to be content to forever trail along behind.—Washington, (N. J.,) Star.

Congressman Fowler was renominated for the fifth term on Saturday by the delegates from the new Fifth District. The convention was one of the most harmonious and enthusiastic ever held in this State. The honor bestowed upon Mr. Fowler is one well deserved and he will be re-elected by a large majority. Mr. Fowler is now recognized as one of the influential men in congress, and the district and State will be honored by his return to the House of Representatives.—Rahway Advocate.

The unanimity with which the delegates to the congressional convention in the Fifth District agreed upon Charles N. Fowler as the man to succeed himself in the House of Representatives, ought to seal the lips of those gentlemen who have been shouting about lack of harmony in the Republican ranks in Union county. The Belvidere convention was as harmonious as it was enthusiastic, and it presages the re-election of Mr. Fowler by a large majority, notwithstanding the efforts of the Democratic mathematicians to figure Morris county out of the Republican ranks into the Democratic column.—Trenton State Gazette.

If reports printed in some of the newspapers are to be believed, that the placing of William M. Lanning in the field for the Republican nomination for Congress in the new Fourth District is but a move of the anti-Kean faction, the senior United States Senator from New Jersey must consider certain people ingrates of the worst stripe. After Mr. Kean had so gracefully "permitted" the renomination of Congressman Fowler by unanimous consent, to have that individual take part in a scheme to discomfit such a disinterested friend is incomprehensible to the Kean mind unless it is attributed to the basest ingratitude.—Newark News.

The Republicans of Warren county appear to be the most gratified and enthusiastic citizens in New Jersey. At the recent congressional convention in Belvidere they seemed to breathe new political air and manifest a new vitality. Hitherto they had been in a district and a county hopelessly Democratic. They had manfully held to their principles, had faithfully kept up their local organization, had courageously raised their banners at each election, but had almost invariably met with failure and defeat. To have kept up faith and courage and organization under such circumstances must have been depressing in the extreme, but it shows that the Republicans of Warren are of the right fibre. On Saturday last they seemed to realize, as the splendid delegation from Union county filed into the convention hall, that at last they were joined to the army of victory, and were no longer to trail their banners in defeat. They seemed to find it difficult to repress their new enthusiasm, and still more difficult to give it adequate expression. There are many Republicans in Warren, they said, who have hitherto been too much discouraged to vote; they will now come to the polls confident of victory, and Warren county will give a better account of herself than heretofore. It would not be surprising if the county of Warren cut down its normal majority one half at the next congressional election. It was a good thing, good for Warren and good for Union, that the convention was held in Belvidere.—Elizabeth Journal.

Independence Day at Niagara Falls.

The Lehigh Valley Railroad announces the low fare of $9 from Plainfield for the round trip. Tickets on sale July 3 and 4, limited for return to July 6, and will be honored on any train, except the Black Diamond Express. See agents for further particulars. 6 27 3 eod

Miss Grace Kaufman, of West Seventh street, has returned from boarding school, at Morristown, for the summer vacation.

Poisoning the System.

It is through the bowels that the body is cleansed of impurities. Constipation keeps these poisons in the system, causing headache, dullness and melancholia at first, then unsightly eruptions and finally serious illness unless a remedy is applied. DeWitt's Little Early Risers prevent this trouble by stimulating the liver and promote easy, healthy action of the bowels. These little pills do not act violently but by strengthening the bowels enable them to perform their own work. Never gripe or distress. L. W. Randolph.

ADJOURNED SINE DIE

Congress Closes a Seven Months' Session.

PRESIDENT SIGNS PHILIPPINE BILL.

Senators Indulge In a Rancorous Debate—The House Winds Up With Song and Good Fellowship. Summary of Appropriations.

WASHINGTON, July 2.—After a session marked by some of the stormiest debates ever heard in the American congress the senate adjourned sine die at 5:30 yesterday afternoon. During the last hours of the session there was a tart debate on the Philippine question, participated in by Messrs. Carmack (Tenn.), Spooner (Wis.), Culberson (Tex.), McComas (Md.) and Lodge (Mass.).

The conference report on the Philippine government bill was adopted without very serious opposition, and then, when the decks of the senate were cleared for adjournment, Mr. Carmack called up his resolution providing for a continuance of the investigation of the Philippine commission and for a visit to the Philippine Islands by the committee during the present summer. This started trouble, and for more than an hour a battle of words was waged. Mr. Spooner delivered a scathing denunciation of the minority of the Philippine committee for what he declared was an attack upon the American army.

Mr. Carmack denied that any attack had been made upon the army and declared that any fool could charge such a calumny and any patriot could be taught to repeat it. The resolution was referred to a committee, thus effectually killing it.

Just before adjournment the usual resolutions were adopted, including one offered by Mr. Cockrell, the venerable Democrat of Missouri, cordially thanking the president pro tempore, Mr. Frye, for "the dignified, impartial and courteous manner in which he had presided over the deliberations of the senate."

After the adoption of the resolution Mr. Frye delivered a feeling response and then declared the senate adjourned without day.

Amid a scene of enthusiasm that has not been paralleled since the exciting and stirring days of the Spanish war Speaker Henderson at 5:30 yesterday afternoon declared the house of representatives adjourned without day. In doing so he said that no house of representatives since the adoption of the constitution had done as much work as this one. The audience to which he made his brief address was a brilliant one. The galleries were banked to the doors, and almost two-thirds of the members were in their seats on the floor. The speaker's appreciative words to the members in thanking them for their co-operation during the session had touched a responsive chord, and they gave him a remarkable demonstration of their friendship and good will.

While the cheering and applause were still in progress the members on the floor began singing "My Country, 'Tis of Thee." It was taken up by the correspondents in the press gallery over the speaker's chair and by the spectators in the surrounding galleries, and soon the vast hall was ringing with the swelling chorus. Other patriotic airs followed as the members exchanged farewell.

The adjournment came at the end of a seven and a half hours' session, during which much minor business was transacted. In all seventy bills and resolutions were passed. The general good feeling in the house had been heightened by the victory won over the senate on the item in the naval appropriation bill for the building of a battleship in a government yard.

Just before the senate adjourned finally Senator Allison, chairman of the committee on appropriations, presented a statement showing the total appropriations for the session by bills as follows:

Agriculture, $5,208,900; army, $91,530,136; diplomatic and consular, $1,957,925; District of Columbia, $8,647,526; fortifications, $7,298,955; Indians, $9,143,902; legislative, etc., $25,398,381; Military academy, $2,627,324; navy, $78,678,963; pensions, $139,842,230; postoffice, $138,436,598; rivers and harbors, $26,726,442 exclusive of contracts authorized; sundry civil, $60,125,359; deficiencies, $28,039,911; miscellaneous, $2,600,000; Isthmian canal, $5,130,000; permanent annual appropriations, $123,921,220; grand total, $800,193,837. The total last year was $730,338,575.

President Roosevelt, accompanied by Secretaries Hay, Shaw, Moody, Hitchcock and Wilson and Postmaster General Payne, went to the capitol in the afternoon in order to facilitate the work of congress, and in his room in the senate wing of the capitol the president signed the Philippine civil government bill, the naval appropriation bill and other measures that went through in the closing hours of congress.

Forwood Surgeon General.

WASHINGTON, July 2.—General William H. Forwood has been commissioned as surgeon general of the army and formally inducted into office. One of his first official acts was to recommend the appointment of Colonel Charles Smart of the medical department as president of the faculty of the Army Medical school in this city, an office just vacated by himself.

Severe Storms In England.

LONDON, July 2.—The continuous heat which has prevailed for the past week throughout England was broken yesterday by thunderstorms and torrential rain, which did great damage in some localities.

CASTORIA

The Kind You Have Always Bought, and which has been in use for over 30 years, has borne the signature of Chas. H. Fletcher and has been made under his personal supervision since its infancy. Allow no one to deceive you in this. All Counterfeits, Imitations and "Just-as-good" are but Experiments that trifle with and endanger the health of Infants and Children—Experience against Experiment.

What is CASTORIA

Castoria is a harmless substitute for Castor Oil, Paregoric, Drops and Soothing Syrups. It is Pleasant. It contains neither Opium, Morphine nor other Narcotic substance. Its age is its guarantee. It destroys Worms and allays Feverishness. It cures Diarrhœa and Wind Colic. It relieves Teething Troubles, cures Constipation and Flatulency. It assimilates the Food, regulates the Stomach and Bowels, giving healthy and natural sleep. The Children's Panacea—The Mother's Friend.

GENUINE CASTORIA ALWAYS

Bears the Signature of

Chas. H. Fletcher.

The Kind You Have Always Bought

In Use For Over 30 Years.

THE CENTAUR COMPANY, 77 MURRAY STREET, NEW YORK CITY.

MATTERS OF INTEREST.

KIRCH'S GROCERIES.

MONEY.

We'll exchange with you, value for value.

Their own intrinsic worth constitutes the strongest reason why RED SHIELD Groceries should be used. Just one trial will convince you.

KIRCH'S, Liberty and W. Fourth Sts.

STRAW HATS

ROUGH, FINE FRENCH PALMS, WEST INDIA PANAMA and others. Also FINE LINE SUMMER SHIRTS.

JAS. R. BLAIR, 205 Park Ave.

Exceptional Offerings in Shoes and Clothing.

A lot of five hundred pairs of Men's Shoes in that lot, some 1.50, 1.75, 2.00; will offer them at this sale a special at - - - - 89c

Men's and Ladies' House Slippers, worth 50c; at this sale - - - - - - 15c pr

Will offer for this sale a lot of 50 Men's Suits, right price would be 6.00; at - - $3.00

150 pairs of Men's Worsted Pants, different colors, positively worth 2.00 and 2.50; sale price - - - - - - - $1.29

Good Working Pants, were 1.00, 1.25, 1.50; for this sale - - - - - - 69c

500 Overalls, all colors, regular price 50c and 60c; sale price - - - - - - 39c

NEW YORK BARGAIN STORE,

324 WEST FRONT STREET, PLAINFIELD.

PUTNAM & DEGRAW.

Men's White Madras Shirts, at 50c

Men's Colored Percale Shirts, 2 collars and cuffs, at 50c

"Monogram" Half Hose, black and tan, 2 pr 25c

Men's Gauze Underwear, at 25c and 50c per garment,

Men's Belts, Collars and Cuffs and Neckwear.

USE PRESS WANT ADS.

HONEST LONG CUT SMOKING AND CHEWING TOBACCO

A Guarantee Tag is attached to every package of Honest LONG CUT TOBACCO

Save them for FREE Pipes and other valuable premiums.

Ask dealer for Premium List

Any premium offered in Sweet Caporal box fronts catalogue can be secured for same number of Honest Guarantee Tags

HONEST LONG CUT

Men's Sack Suits

Another Clearing Sale brings low prices for all of our summer weight Sack Suits. We are making your dollars travel the greatest possible distance towards a nobby summer clothing outfit. Over-stocking has caused an unusual slump in prices. You will be more than surprised at the lowness of the prices asked.

Men's all wool blue serge suits, single breasted, 3 button sack, military cut waist, broad shoulders, were 11.00, sale price - - - 6.48

Men's Fancy Worsted and Cassimere Suits, stripes, plaids and pin checks, all the latest patterns, tailored up to the hour, were 12.50, sale price - - - - - - - - - 7.50

A few plain and fancy Cheviot suits that formerly sold at 7.50 to 8.50, fast colors and all wool material, a garment once seen is quickly sold, sale price - - - - - - 4.98

Blue Serge satin skeleton lined, short military cut, colors guaranteed, the swagger suit of the season - - - - - 8.98

Men's two-piece Flannel Suits, neat, nobby and dressy, the ideal hot weather suit—blues, grays, tans and green patterns, from 4.98 to 9.50.

It requires good judgment to economize wisely. No chance for regret here among these splendid furnishings for men. Shirts, belts, ties, hosiery underwear, at prices that will make you ask how we sell them so cheap.

Werner's Clothing House, 206½ West Front St.

IF you have frequent headaches and get no relief from ordinary remedies, have your eyes examined. Our examination is thorough and free of charge.

GLASSES when necessary, AT MODERATE PRICES.

Free Examination

All Glasses Guaranteed.

Stiles & Co., 107 E. Front St.

Philadelphia Eye Specialists.

EVERY THURSDAY.

Hours:—11:15 a. m. to 1 p. m. and 1:45 p. m. to 4:30 p. m.

CANDY at CAMPBELL'S,

118 WEST FRONT STREET. Thursday and Saturday Specials

We have a superior Chocolate Cream, 10c lb. Ice Cream and Soda Water. We take special pains with our Peanut Brittle, 8c. You can get a nice box of Candy for 25c. We make our own candies upstairs according to purest and finest recipes.

Fowler's Candy

Is second to none for purity. Everything made on the premises, which are open for inspection. No glucose goods made or sold.

Fowler's Ice Cream and Soda Water have given satisfaction wherever used. The latest ice cold drinks are to be had at Fowler's, 131 East Front St. Thankful for past patronage I solicit a continuance of the same. Telephone 1005.

THE USE OF REYNOLD'S PETROLEUM HAIR TONIC MEANS

Healthy Scalp, Natural Growth of Hair (no falling out), no Dandruff. 50 cents bottle.

Prepared only by

T. S. ARMSTRONG,

Corner Park and North Aves. (The Apothecary.) Plainfield, N. J.

Plainfield ART ...Store...

Y. M. C. A. Building. Artistic Picture Framing.

Owing to my extensive business I can do framing at moderate prices. First-class work and best materials guaranteed.

PANAMA TITLE GOOD.

A Colon Newspaper So Asserts and Urges Immediate Action.

COLON, Colombia, July 2.—The news of the passage by the American congress last week of the Spooner Panama canal bill and the signing of the measure by the president is still the all absorbing topic of conversation on the isthmus and is generally considered to mean final triumph for the Panama canal. In this connection a local newspaper says:

"In view of the activity of the stanch supporters of the Nicaragua canal project, who have hitherto left nothing undone to effect the defeat of the Panama measure, it becomes our bounden duty to urge the national government not to procrastinate, but to proceed with as little delay as possible to pass the necessary legislation so that the president of the United States may put the law into execution by beginning the construction of a Panama canal without delay. No doubts are entertained that the new canal company is competent to give the United States the requisite clear title."

BASEBALL SCORES.

Games Played Yesterday In the National and American Leagues.

NATIONAL LEAGUE.

At Brooklyn—

Philadelphia	0	0	0	0	0	0	1	0	0—1
Brooklyn	0	0	1	0	0	0	1	0	*—2

Hits—Philadelphia, 5; Brooklyn, 5. Errors—Philadelphia, 3; Brooklyn, 0. Batteries—White and Dooin; Kitson and Fuller.

Second game—

Philadelphia	1	0	2	0	0	0	0	1	2—6
Brooklyn	2	0	0	0	3	0	1	0	*—8

Hits—Philadelphia, 12; Brooklyn, 12. Errors—Philadelphia, 0; Brooklyn, 2. Batteries—Iberg, Felix and Jacklitsch; Donovan and Ahearn.

At New York—

Boston	0	4	0	0	0	1	1	0	2—8
New York	0	0	3	0	0	0	0	0	*—3

Hits—Boston, 8; New York, 9. Errors—Boston, 0; New York, 6. Batteries—Willis and Kittredge; Evans and Yeager.

At Pittsburg—

Cincinnati	1	0	0	0	2	0	0	0	0—3
Pittsburg	1	1	0	0	0	0	0	0	2—4

Hits—Cincinnati, 9; Pittsburg, 9. Errors—Cincinnati, 1; Pittsburg, 1. Batteries—Phillips and Peitz; Phillippi and Zimmer.

At Chicago—

St. Louis	0	0	4	0	0	0	0	0	0—4
Chicago	1	0	0	0	0	0	0	0	0—1

Hits—St. Louis, 11; Chicago, 6. Errors—St. Louis, 1; Chicago, 0. Batteries—Wicker and Ryan; Lundgren and Chance.

Second game—

St. Louis	0	1	0	0	0	0	0	0	0—1
Chicago	1	0	0	0	0	2	0	0	*—3

Hits—St. Louis, 8; Chicago, 6. Errors—St. Louis, 1; Chicago, 0. Batteries—Yerkes and Ryan; Menefee and Kling.

TABLE OF PERCENTAGES.

	W.	L.	P.C.
Pittsburg	42	12	.778
Chicago	31	24	.564
Brooklyn	30	27	.526
Boston	29	27	.518
Philadelphia	26	33	.456
Cincinnati	23	33	.400
St. Louis	21	35	.375
New York	20	37	.351

AMERICAN LEAGUE.

At Boston—

Washington	0	0	0	1	1	0	0	0	0—2
Boston	0	0	4	3	0	1	1	0	*—9

Hits—Washington, 7; Boston, 15. Errors—Washington, 4; Boston, 2. Batteries—Patten and Clarke; Dineen and Warner.

At Philadelphia—

Baltimore	0	0	0	0	0	0	0	0	0—0
Philadelphia	0	0	1	0	0	1	0	0	*—2

Hits—Baltimore, 2; Philadelphia, 2. Errors—Baltimore, 0; Philadelphia, 0. Batteries—Cronin and Robinson; Waddell and Schreckengost.

At Detroit—

Cleveland	0	3	0	1	0	0	0	2	3—9
Detroit	0	0	0	0	0	0	0	0	0—0

Hits—Cleveland, 8; Detroit, 2. Errors—Cleveland, 2; Detroit, 2. Batteries—Joss and Bemis; Miller and McGuire.

TABLE OF PERCENTAGES.

	W.	L.	P.C.
Chicago	33	19	.635
Boston	33	26	.559
St. Louis	27	25	.519
Philadelphia	27	26	.517
Washington	25	32	.456
Detroit	25	30	.454
Baltimore	23	32	.448
Cleveland	25	34	.424

Prizefighters Sternly Warned.

ST. LOUIS, July 2.—Young Corbett and Dave Sullivan cannot battle for the featherweight championship without every man in any way connected with the "go" facing the criminal courts. It is not unlikely that the police will interfere and that the fight will be called off. Circuit Attorney Joseph W. Folk has taken a hand in the matter and warned the police that the fight must not be permitted. He declares that if it is he will reconvene the grand jury and have every one connected with the battle, from the fighters to the owner of the club, indicted.

Bank Had Been Stripped.

NEWPORT, R. I., July 2.—Aside from the bank property, which is valued at $8,800, scarcely $1,000 worth of securities remains to the Merchants' bank of this city. The amount of cash on hand out of the $322,565 capital stock and deposits is only $150.64. Cashier Sherman shot himself on June 19 and died a week later. The depositors will lose practically everything. Whether the deficiency in the bank covers Sherman's entire peculations has not yet been determined, for the reason that no statement as to his personal accounts is available.

Chinaman Charged With Murder.

BUFFALO, July 2.—Charley Wee, a Chinaman who keeps a laundry at 289 Hudson street, has been arrested and charged with having caused the death of little Marion Murphy, whose body was found in a pond in Forest Lawn cemetery last Friday evening. It is said that blood stains were found on the sleeve of a shirt found in his room and on the bedding and walls of the room. A piece of cloth and cord said to match the pieces found on the body of the child are also said to have been found.

CONDENSED DISPATCHES.

Chicago has taken steps to fight the soft coal smoke nuisance.

A big strike of employees has been inaugurated on the Canadian Northern railway system.

The weather crop report declared corn to be in excellent condition in Kansas, Missouri and the southern belt.

China has refused to pay the July installment of indemnity except upon the basis of exchange prevailing in April, 1901.

The Kosmos line steamer Sakkarah has been lost on an island in the Pacific. Her crew and $2,500,000 in gold were saved.

MUST PROVE CHARGE

Major Gardener's Action Not Acceptable.

CHAFFEE WRITES TO INQUIRY BOARD.

Abandonment of Charges Regarding Army Officers Not to Answer Secretary Root's Demand—Does Not Repair Injury to Characters.

MANILA, July 2.—General Chaffee has sent a letter to the board which is inquiring into the charges of cruelty brought by Major Cornelius Gardener, governor of the province of Tayabas, Luzon, against American officers and soldiers, saying that the abandonment by Major Gardener of the charges that higher officers in the army in the Philippines were hostile to the civil government there was not the answer that Secretary of War Root expected from him.

General Chaffee wrote also that Major Gardener was not a judge of the effect of proving this charge and that the action of Secretary Root in convening the present board was taken in order that Major Gardener should produce his witnesses. The abandonment of the charge by the major led to the inference that it was false; but, true or false, continued General Chaffee, it affected injuriously the characters of high officers.

The board has demanded of Major Gardener that he produce testimony covering the alleged hostility. Major Gardener promised to answer this demand later.

Counsel for Major Gardener, when questioned on this matter outside of court, said he would refuse to produce witnesses. He declared that Major Gardener's report to Civil Governor Taft was confidential and that the major would only produce witnesses to protect himself if court martialed.

At yesterday's session of the board Major Gardener testified that he had withheld the names of other witnesses at Lucena, in Tayabas province, because of the attitude of the recorder of the court. His cross examination in the matter of civil and military action in Tayabas province is to be continued.

There were forty-one new cases of cholera in Manila yesterday. This is the largest number reported for any one day since the outbreak of the epidemic.

General Maxilom, Jose Monticelli and Dionicio Novicio are now being tried at Cebu, capital of the island of the same name, charged with having violated their oaths of allegiance to the United States.

Taft to Present Note to the Pope.

ROME, July 2.—William H. Taft, civil governor of the Philippine Islands, who is here in connection with religious matters in the archipelago; Major Porter of the office of the judge advocate general of the army and Judge James F. Smith of the supreme court of the Philippines, who are acting in an advisory capacity to Judge Taft, and Bishop O'Gorman of Sioux Falls, S. D., were in conference all of yesterday afternoon compiling a note which is to be presented to the Vatican. This communication will be the first conveyed by Judge Taft to the Vatican authorities since he landed, when he first arrived here, the instructions he had received from Secretary of War Root. Major Porter and Bishop O'Gorman worked until midnight last night to translate the note into French, and it will be ready for presentation today.

To Harness the Susquehanna.

BALTIMORE, July 2.—The Susquehanna river will be harnessed and its wasted energy made to supply Baltimore with electricity to operate its railways and electric light and power plants. It is purposed to dam the Susquehanna at or near Conowings and to erect hydraulic and electric works sufficient to attain a development of 60,000 horsepower. The electric current obtained can be sent to the city in sufficient quantity to furnish all the light and power required.

Heavy Shipments of Coal.

PITTSBURG, July 2.—One of the greatest shipments of coal that ever started for the south was begun yesterday, and many towboats are on their way south with Pittsburg coal. Fully 10,000,000 bushels of coal have been shipped within the past thirty-six hours. Of this amount the independent coal companies moved almost 3,000,000 bushels, the coal combination shipping the balance. It is believed 30,000,000 bushels will be sent south on this rise.

Disbrow Pleads Not Guilty.

SOUTHAMPTON, July 2.—Louis A. Disbrow was arraigned here before Justice Foster at 1 o'clock yesterday afternoon. He was charged specifically with the murder of Clarence Foster and Sarah Lawrence. The plea entered by his attorney was not guilty. An immediate examination was asked for.

Kaiser's Meteor Won.

BERLIN, July 2.—In the sailing race from Kiel to Eckernfoerde the kaiser's American built yacht Meteor won first place in splendid fashion. Mrs. Ogden Goelet has offered a consolation prize of 2,000 marks to be raced for tomorrow by the special class boats which were defeated by the Uncle Sam.

Drought In the South.

ATLANTA, Ga., July 2.—The continued drought which prevails over the southeastern states has severely damaged the crops throughout the cotton belt. Corn especially has suffered.

Weather Probabilities.

Fair; fresh north to northwest winds, diminishing.

THE DAILY PRESS.

INDEPENDENT IN POLITICS.

A. L. FORCE, - Editor and Proprietor.
CHARLES BURDETTE MORSE, City Editor.
Published Daily, except Sunday, at 3:00 p. m.
30, North Avenue. Telephone Call 61.

Two cents a copy. Ten cents a week. $5.00 a year—in advance.
No extra charge for papers mailed to points in the U. S. and Canada.
Delivered by carrier or by mail.
THE PRESS has the most complete carrier and mail service of any paper in the metropolitan district.
Any subscriber failing to receive a single issue will confer a favor by notifying the business office.
Advertising rates mailed on request.
Copy for Change of Advertisements to ensure change the same day MUST be in this office by 9 a. m.

PLAINFIELD, N. J., JULY 2, 1902.

THE PRESS is for sale at—
GRIER NEWS CO. . . . . R. R. Station
A. M. HARPER . . . . . 411 Park Ave
C. A. LAING . . . . . 110 W. Front St
A. D. MALLINSON . . Fourth and Liberty Sts
TROLLEY WAITING ROOM . . Watchung Ave
M. ESTIL . . . . . 111 Park Ave
W. E. MATTISON . . . . . 85 Somerset St
GEO. SCRIBNER . . . . . 319 Watchung Ave

THE DAILY PRESS will be forwarded to you while on your vacation without extra charge if you will send your address to the business office. . . . . .

NOTICE!

On and after this date The Daily Press will make a charge for the insertion of notices of entertainments to which an admission fee is asked, or which are for the pecuniary profit of clubs, societies, churches, or anything not a public charity.

No charge will be made for notices of meetings, services or entertainments which are not in any way for pecuniary results.

PLAINFIELD'S POLICE FORCE.

While the environments are naturally such as to promote good order, there can be no doubt that Plainfield's efficient police force is responsible in a large measure for the remarkable lack of crime in this community. Of course, there are some minor offenders but, when compared with other cities of its size, Plainfield is remarkably free from disorder and evident forms of vice. Not only is the number of offenders less but the character of the offenses is far less important.

In today's Daily Press is to be found a sketch of the local police department and short histories of some of the most important members of it, together with an excellent likeness of Chief Kiely and a group of the members of the force. It is to be regretted that the face of Sergeant Frederickson is missing in the latter.

There are many who have no realization of the effectiveness of the local force, who have no idea of its workings and are only heard to refer to it when it so happens that the record is broken and some special crime is committed. A force of a thousand men could not absolutely prevent crime. So it is not to be expected that the present force could make the community an absolutely perfect one. It has, however, done its work well and every citizen should recognize the fact.

Patrick Kiely, the man who is now at the head of the force, has risen from the ranks by careful attention to duty. There is no gainsaying the fact that under his direction the force is in better condition and is giving better service than ever before. He has had, however, the co-operation of valuable men which have made things possible that he could not have accomplished alone. With a capable man at the head and proper subordinates, the Plainfield police force is now able to compare favorably with the forces of any city of its size in the country.

That Republican slate, which was announced so early as the probable one for Union county, does not seem to be a sure thing, after all. While Former Mayor Charles J. Fisk may not take any active part in advancing his candidacy for the senatorial nomination, he has many friends who would like to see him accept and they are not likely to be idle. Even if Mr. Fisk does not decide to take the place, Senator Cross is not going to have everything his own way. The name of City Judge Runyon has already been mentioned as a possibility for the senatorial nomination.

It is too bad that the baseball fans are going to be without any league games for nearly two weeks. League games played on the Fourth would have attracted immense crowds and then everyone is anxious to see how those postponed games are coming out.

THOSE WHO COME AND GO

NOTES CONCERNING PLAINFIELDERS AND THEIR MANY GUESTS.

Some of Those That Go to Make Up the Day's Budget of Arrivals and Departures.

Irving DeHart, of South Second street, is confined to his home by illness.

Mrs. George Saums, of West Front street, has been entertaining Mrs. Stryker, of Trenton.

William J. Kitchen, of Taunton, Mass., will spend the Fourth of July with his father in this city.

Dr. Rolland Tomlinson, of Atlantic City, has returned after a short visit with his parents in this city.

Mrs. W. D. Bauer, of Somerville, has been spending several days this week with her parents in this city.

Miss Lord, of West Seventh street, left yesterday for the mountains where she will spend her vacation.

Miss May Tomlinson, of LaGrande avenue, and Miss Julia Wyckoff, of Putnam avenue, are summering at Pittsfield, Mass.

Edward F. Newton, of the Hotel Kensington, began a two weeks' vacation yesterday, which will be spent in the Catskills.

Miss Kathryn Tripney, of Norristown, Pa., is spending her vacation with her sister, Miss Mary Tripney, of West Fifth street.

Mr. and Mrs. Charles Matthews, of Grnve street, left today for Mt. Pocono, Pa., where they will stop at the Hotel Montanesca.

R. F. R. Huntsman and family, of Westervelt avenue, left yesterday for Casco Bay, Maine, where they will remain for the summer.

Mrs. Seymour G. Smith and son, Fred G. Smith, of Carlton avenue, left today for Hartwick, N. Y., where they will remain for a month.

Mr. and Mrs. Stephen A. Ginna and Mr. and Mrs. Daniel T. Ginna, of Watchung avenue, left today for Watch Hill, R. I., where they will remain for a few days.

Rev. Joseph L. Sullivan, of Paterson, who spoke at the First Baptist church last evening, was the guest, while in town, of Charles E. Rittenhouse, of West Sixth street.

FATHER THEN SON.

Son of An Old Local Operator Appointed to Local Telegraph Office.

In connection with the appointment of Wesley Randolph as assistant telegraph operator to Manager Schermerhorn at the North Avenue station, there is a peculiar coincidence. Twenty-seven years ago this young man's father, George F. Randolph, was an operator under Mr. Schermerhorn's management. He is now holding a responsible position with the Postal Telegraph and Cable Company in New York. With such preliminary training as the son has had under his father's skillful direction a successful career is predicted for the young man. Mr. Randolph's father was formerly a resident of Plainfield and is a brother to L. W. Randolph.

CARD TICKETS AGAIN.

Coupon Commuter Tickets Will be Abolished After September 1.

As a result of a conference between the conductors and General Manager W. G. Besler, of the New Jersey Central, after September 1 the former style of commutation ticket will be restored, taking the place of the present book form used. The commuters have never been in favor of the books issued and the change to the tickets will be welcomed.

Baseball and Ping-Pong.

Wm. L. Townley, Jr., of East Second street, celebrated his tenth birthday yesterday afternoon by giving a party to a number of young friends from this city, Elizabeth, Newark and New York. The boys amused themselves with baseball and the girls whiled away the time with ping-pong. There was a programme of instrumental music and refreshments were served.

Miss Harris Entertains.

Miss Luella Harris, the soprano soloist of the choir of the First Baptist church, entertained yesterday afternoon twenty of her friends in a delightful manner at her home in Elizabeth. Music was a feature of the afternoon, and after a delightful programme refreshments were served.

—Fred A. Shepherd, of West Fourth street has accepted a position as passenger brakeman on the New Jersey Central.

CASTORIA
For Infants and Children.
The Kind You Have Always Bought
Bears the Signature of Chas. H. Fletcher

BARGAINS in WHITE WAISTS

We have closed out from a manufacturer about 200 White Lawn Waists in assorted styles at ⅔ their regular price. All are nicely made, stylish and perfect fitting. Sizes 32, 34, 36, 38, 40. Price while they last 98c each.

Special Imported Fans-- 180 of them. They are foreign samples, advance styles for next year's business, sent over for importers to make selections from. We closed out the lot very cheap. Prices will range from 10c to 25c.

In the Carpet Store-- Special lot of Wilton Velvet Rugs, 18 x 27, with fringed ends, made from remnants of fine carpets. Choice patterns and splendid quality. While we have them price will be 59c.

A new assortment of 9 x 12 Axminster Rugs in light colors and French floral patterns, very rich in effect and particularly desirable for dining-rooms, and libraries. Prices $22.50 and $25.

For Fourth of July-- Standard Wool Bunting Flags 5x8 $3.98; 6x9 $4.48; 8x12 $7.48; 10x18 $14.98.
Small Mounted Silk Flags 25c and 45c.

For The Glorious Fourth

Porch Rockers — Strong and durably made, the largest and best assortment in the city. 1.25, 1.50, 1.98, 2.48.

Ice Cream Freezers — The "White Mountain," will freeze quicker and easier than any other make. 1.69, 1.98, 2.48, 3.25

Palmer Hammocks — With wide valance and concealed spreader, closely woven mesh, a large selection. 98c, 1.25, 1.48, 1.98

Lawn Settees, made of hardwood, the frames painted red and the seat and back finished natural, **Special at 69c**

Sale of Porch Curtains

Made from selected stock and the outside split of the bamboo,
size 6 x 8 ft, **69c;** size 8 x 8 ft, **98c;** size 10 x 8 ft, **1.39;** size 12 x 8 ft, **1.69**

Fruit Jars,

Masons, Lightning and Royal Jars, in pints, quarts and half gal. sizes.

49c, 59c, 79c, 89c and 98c per dozen.

Jelly Glasses

in all sizes, with or without covers, first qual. in every respect.

25c, 30c, 35c dozen

WOODHULL & MARTIN.

Fireworks
in endless variety
—at—
VanWinkle's,
129 North Avenue.

AN ALL-DAY -CELEBRATION- 25 ATTRACTIONS 25 ON Hope Common
Spooner Ave. & 8th St.,
JULY 4

HOAGLAND'S EXPRESS.
Baggage Transfer.
Office, 302 Park Ave Tel. 1224.

FREE! FREE! FREE!

We have a number of handsome steel oxidized safes which we will loan to residents of Union County (if they bear a good reputation) and as long as they last they will be given out.

Get one of these safes and save up money for yourself.

Economic Contracting Company.
C. S. NICHOLSON, Local Mgr.
First National Bank Bldg.

SPECIAL FOURTH OF JULY SALE OF SEASONABLE CLOTHING------

The prices we quote below are just half the cost of manufacturing them.

Men's 2-piece Flannel Suits, in light and dark effects, strictly pure wool and up-to-date in style, reg. values $6.50 to $12, special sale price **$4.50, $5.50, $6.50 & $7.25**

Men's Very Fine Dress Suits, made of the newest pure woollen fabrics, such as flannels, cassimeres, tweeds, cheviots, worsteds, diagonals and fancy mixtures, military cut, padded shoulders, regular values $12 to $20, special sale price **$7.50, $9.50 and $12.50.**

Men's Blue Serge Suits, strictly pure wool and warranted fast colors, regular values $12 to $18, special sale price **$6.50, $7.50, $9.50.**

Men's Flannel Pants, in light and dark effects, turned-up bottoms, belt straps, materials pure wool, perfect fitters, regular values $3 to $6, special sale price **$1.75, $2, $2.50 and $2.75.**

--1,000 Pairs of Men's Perfection Pants--

The materials are strictly pure worsteds, up-to-date patterns, the Perfection Pants are guaranteed perfect fitters, warranted not to rip, and the goods to be thoroughly shrunk, tailored by custom tailors, regular values from $3 to $6, special sale price **$1.50, $1.75, $2.25 and $2.75.**

A very large assortment of Boys' and Children's Clothing at Special Bargain Prices.

We advise everybody not to miss this great sale.

New York Clothing Co.
M. WEINBERGER, Manager,
214 W. Front St., Stillman Block, PLAINFIELD, N. J.

Oriental Favors, Folding Jap Fans, Open Silk Fans, Palm Fans,

Turkish Slippers,

P. G. DuBois,
Formerly with A. A. Vantine & Co., N. Y.,
326 WEST FRONT ST.

Prizes for Card Parties, Stuffed Raisins, Stuffed Prunes, Stuffed Figs, Stuffed Dates,

Vantine's Oriental Delicacies, Jap Lanterns for Lawns, Etc., Etc.

REMOVAL SALE! A Rare Opportunity
to buy FINE PIANOS at a great reduction from regular prices.
The reason is simply this: I expect to take possession of my new building very soon, and to save me the moving expenses, also to enable me to start the new store with a new stock of goods (already ordered), I will sell all pianos on hand very cheap
J. SATTELS, 221 PARK AVENUE.
— OPEN EVENINGS —

SATISFYING GOODS

SATISFYING TO THE BUYER.
SATISFYING TO THE WEARER.
SATISFYING TO THE SELLER.

PECK'S.

A Revolution in Bargain Making

A chance for real saving that may not occur again this year. About 100 pairs Men's Tan Shoes, $3.50 and $5.00 value - **Now $1.98**
See Our Madison Avenue Window.

JOHN H. DOANE.
CORNER MADISON AVE AND FRONT ST.

CLEARANCE SALE OF MILLINERY.

Trimmed Hats at Half Price.
Untrimmed Hats 25c and 50c, former price 50c to 1.50
The entire stock of Flowers will be sold at half former prices.

Clearance Sale of Ladies' Fine White Shirt Waists.

$3.75	Waists reduced to		$2.75
3.45	"	"	2.50
3.00	"	"	2.00
2.75	"	"	1.90
2.50	"	"	1.75

Ladies' Umbrellas at $1.39, worth $2.00

We place on sale 100 Ladies' Umbrellas, made of Union taffeta, mounted on best paragon frame and steel rod, fifteen different styles of handles, of pearl, horn and sterling silver, at 1.39, guaranteed value $2.

Continuation of the Sale of Printed Lawns and Dimities at 5c and 7c per yard.

LEDERER'S.

Misses' Trimmed Hats $1.25 to $3.98

Bonn's 140 WEST FRONT ST.

Ladies' Trimmed Hats $1.98 to $5.98

THE PROPER SORT OF MILLINERY

is to be had at this store for all occasions, mourning, street or dress wear, seashore, mountain or any social function.

Your millinery needs can be well supplied here, as our assortment of seasonable millinery is complete and more moderately priced than anywhere else.

Pique, Duck and Linen Hats	39c to $1.69
Simply Trimmed Straw Hats	89c to $2.25
Untrimmed Straws	25c to $1.25
Large Tuscan Flats	49c, 59c and 98c
Dotted Drapery Veilings, yd	30c and 39c

GET AHEAD OF THE MOTHS.

Have your winter clothing cleaned now, before the moths come. This will save you lots of trouble and your clothes from ruin.

Lace Curtains, 50c, 75c, $1.00, Blankets, 50c, 75c.
Shirt Waists, 50c, 75c.
Man's entire suit cleaned inside and out for $1.50.

Our laundry service is fine. Goods called for and delivered. No better domestic work in the city. Drop us a postal.

HILLIER & CO., Telephone Call 85t 129 W. Front Street.

I. H. BOEHM,

109-111-113 West Front Street.

PIQUE SKIRTS AND SHIRT WAISTS.

Pique Skirts, trimmed with insertion, wide flounce, - 1.49

Extra Fine Quality Pique Skirts, trimmed with fine insertion, 2.25

Extra Heavy Corded Pique Skirts, trimmed with fine insertion, - - - - 2.98

White Lawn Shirt Waists, fine tucks, - - - - 98c

White Lawn Shirt Waists, extra fine quality, trimmed with fine insertion, - - - - 1.49

White Lawn Shirt Waists, extra fine quality, - - - 1.98

SPECIALS THIS WEEK:

25 dozen Bleached Turkish Towels, size 18x42 inches, each	10c
25 dozen Turkish Wash Cloths, 12x12 ins., extra heavy, each	5c
58-in. Bleached and Unbleached Table Cloth, special, yd	25c
25 dozen Pillow Cases, 36x45 inches, extra value, each	8½c
30-in. Figured Lawns, regular value 12½c, special, yd	10c
10-4 Unbleached Sheeting, extra value, special, yd	16c
27-in. Dress Ginghams, extra fine quality, special, yd	10c

Irving Savings Institution
115 Chambers St., New York City.

The Trustees of this institution have declared interest on all sums remaining on deposit during the three and six months ending June 30, 1902, at the rate of FOUR PER CENT. per annum on amounts from $1 to $3,000, payable on and after Monday, July 21, 1902. Deposits made on or before July 10th will draw interest from July 1st.
W. H. B. TOTTEN, President.
G. BYRON LATIMER, Secretary.
6 25 26 27 28 30 7 1 2 3 7 8

R. B. Van Arsdale,
PRACTICAL TILE SETTER.
Also dealer in Mantels, Tiles, Grates & Everything for the Fireplace.
ESTIMATES CHEERFULLY GIVEN.
Show Room 140 Central Ave.
Office and residence—
426 Orchard Place. Telephone 1382

THE **First National Bank**
WILL ALLOW
INTEREST
ON SATISFACTORY
DEPOSITS,
Subject to Liberal Rules.
D. M. RUNYON;
6-6-tf CASHIER.

Use Press Want Ads.

THE DAILY PRESS may be obtained from any of the following agents for 10 cts a week—

DUNELLEN . . . . . Wm. Giddes
NEW MARKET . . . . . Harry Kenyon
BOUND BROOK . . . Union News Company
SOMERVILLE . . . . . John Gernert
WESTFIELD . . . . C. F Wittke, I. Lipscomb
SCOTCH PLAINS . . . . . Chas. Elliott
SOUTH PLAINFIELD . . . Clarence Hoffman
CLINTON AVENUE. Mrs. Meader, John Ryan
FANWOOD . . . . . Chas. Elliott
NETHERWOOD . L. Uhdal, G. Brick, George Wunderlick.

(THE PRESS is also on sale at station.)

SUBURBAN NEWS

A Department Devoted to the Minor Events in Greater Plainfield's Suburbs by Our Own Correspondents.

DUNELLEN.

Mrs. Martin Brennan, while attempting to step off of a Bound Brook trolley car at Harris Lane a few days ago was thrown and severely hurt in the side. Mrs. Brennan claims that when she went to alight, the car was started before she could get off and threw her on her side. Since then she has had considerable pain and internal injuries are feared. It is said that action will be taken against the trolley company.

On Fourth of July afternoon the Dunellen A. C. will journey to Raritan and play the team at that place. Saturday afternoon they will play the Safe Works League team on the home grounds.

The Board of Education will meet Tuesday night. The July meeting is not compulsory but the local board generally uses it to complete unfinished business.

William Dealaman has resigned his position with a New York business firm and has taken exclusive managership of his father's grocery house.

Thomas Conley, the young son of William Conley, who is severely ill, remains in about the same condition.

Washington avenue, below Front street, is in bad condition and is causing teamsters much trouble.

The house on Front street, formerly occupied by A. A. Lake, has been rented by an out of town party.

Louis Mitchell, an employe at the Plainfield safe works has moved into a house on Dunellen avenue.

A large fair will be given under the auspices of the women of the Presbyterian church in November.

Fred Ward has returned to his home in Newark after a weeks' visit in town.

Prayer meeting will be held this evening at 7:30 in the local churches.

J. Allei, of Dunellen avenue, is confined to his home by illness.

The band will meet this evening for its regular weekly practice.

The Juniors met last evening and transacted routine business.

Robert Johnson is unable to work because of illness.

S. J. James is confined to his home by illness.

NEW MARKET.

The New Market A. C. baesball team will have a lively time the last of this week. On Fourth of July morning they will play the Metuchen A. C. on the home grounds and Saturday afternoon they will play the Y. M. C. at Dunellen. The locals are confident of winning both games.

A large crowd assembled last evening at the home of Miss Mae Brower to enjoy the festivities of a lawn festival. Guests were present from numerous points and spent the time mostly in dancing.

The Township Committee held its regular monthly meeting yesterday at Hotel Nelson and transacted routine business.

A number from here are planning to attend the Fourth of July festivities at Hope Common, Plainfield, Friday.

Mr. and Mrs. John Stelle made a trip to Plainfield yesterday.

PLAINS AND FANWOOD.

Manager Johnston of the local baseball team has arranged three good games for Friday and Satuday. On the morning of the Fourth at 10:30, the team will meet the Rahway Field Club. At 3:30 in the afternoon the Garwood A. C. will be the opponents. This is the only team in ten games played this season that has won out from the locals and an ecxiting contest is assured. Saturday the Xaviers Deaf mute team of New York will be the attraction and there is no doubt they will be a drawing card, as they are considered one of the best clubs around New York.

Malcolm, the four-year-old son of Mr. and Mrs. George W. Marsh, who has been dangerously ill for several days, was taken to Muhlenberg Hospital Monday and was operated upon for appendicitis. The operation was successful and the little sufferer is doing as well as can be expected.

Owing to Friday being the Fourth the weekly prayer meeting at the Baptist church has been changed and will be held in the parlors tonight, subject "Cursing the Barren Fig Tree."

The regular quarterly conference meeting of the Methodist church was held in the church last night. Presiding Elder Rev. Mr. Holararan, of Elizabeth, had charge of the meeting.

Nominations for outside and inside sentinels will be made at Twilight Council, Jr. O. U. A. M. meeting tomorrow evening. A full attendance of the members is desired.

Fanwood Council, R. A., will entertain Supervising District Deputy G. R. Gibbey at its semi-monthly meeting Tuesday evening, July 8.

The Junior baseball team met and defeated the Westfield Juniors on the Westfield avenue diamond yesterday afternoon by a score of 7 to 14.

Fanwood Bucket and Engine Company will hold its regular monthly meeting in the company rooms tonight at 8 o'clock.

Mrs. H. B. Corey, of New York City, is spending a week with Mr. and Mrs. W. S. Corey.

Dancing will be held tonight at Ivamy's pavillion. Naylor's orchestra will furnish the music.

Wm. Trayno, of Westfield, was the guest of friends in town last night.

SOUTH PLAINFIELD.

The Christian Endeavor Society of the Baptist church held its monthly business meeting last night after the prayer meeting.

Camp No. 41, P. O. S. of A., will hold its weekly meeting tomorrow evening at Washington Hall.

William Norman is having a new front piazza constructed on his hotel.

Philip P. Smith visited friends in Plainfield, this morning.

LIBRARY ELECTION.

Officers Elected at Meeting of the Library Directors Last Evening Some Routine Business.

At the regular meeting of the Board of Library Directors held last evening, there were present Mason W. Tyler, William H. Larrabee, J. Evarts Tracy, Edward C. Perkins, and William M. Stillman. The bills presented from the General and Babcock Libraries were ordered paid from their respective funds.

A letter from the Mayor was received, appointing for the next three years Edward C. Perkins, William H. Larrabee, and J. Herbert Case.

The committee on nominations for the ensuing three years reported as follows: For president, Mason W. Tyler; vice president, J. Evarts Tracy; secretary, William M. Stillman and treasurer, J. Herbert Case; the library committee, J. Evarts Tracy, William H. Larrabee and H. K. Talmadge; art committee, Alexander Gilbert, Edward C. Perkins, J. Herbert Case. The secretary was ordered to cast a ballot in their favor and they were declared duly elected.

The president reported the filing of the annual report with the Common Council. The librarian was authorized to sell the fiction lists and the lists of history and travel for fifteen cents each. After some miscellaneous business the board adjourned.

RECEPTION TO MR. ROBBIE.

Welcome to New Y. M. C. A. Secretary for Boys' Work.

In the Y. M. C. A. parlors, last evening, an informal reception was tendered to Kenneth Robbie, the newly appointed secretary for boys' work. The reception was given by the Board of Directors and the committee on boys' work. Brief addresses were made by E. L. Bonney, vice president of the association, O. S. Rogers, chairman of the committee on boys' work, Rev. C. L. Goodrich, on behalf of the city clergymen, Secretary J. H. Manning, Physical Director C. E. A. Heywood and by Mr. Robbie. At the close refreshments were served.

The Aches and Pains Disappear When Your Prescriptions are Compounded at the Reliable City Pharmacy

L. W. Randolph,
Prescription Druggist,
143 West Front St. Tel. Call 109.

Neuman Bros.

OLIVE OIL

Direct Importation From France - - -
Unsurpassed For Quality - - -
FULL QUARTS - 65c
FULL PINTS - - 35c

Watchung Ave. and Fifth St.

PLANS FOR TELEGRAPH AND BAGGAGE STATIONS

Changes to be Made at North Avenue Station in the Near Future.

WILL BE IMPROVEMENT.

BOW-WINDOW WILL BE BUILT IN THE NEW TELEGRAPH OFFICE.

Wires Will be Carried Into Office in a Cable—More Room for Baggage Department—To Start the New Baggage Room Soon.

It making the proposed changes at the North Avenue station, whereby the telegraph and baggage offices will be removed from their present location to the north end of the station, the plans call for a bow window in front of the new telegraph office, similar to that in front of the ticket office. This is done so that the operator will be ables to see the two switch towers near the station, also the trains as they come into the station. It will be necessary to build the window out a little farther than the one at the ticket office on account of the distance and foliage.

In building a room for the telegraph office everything will be up-to-date and modern. The whole equipment will be first-class and be intended to give better service. Large cables will be run in the office, thus doing away with the many wires that are now strung on the poles near the station. These will be put out of sight similar to the arrangement at the new station. A new cable will have to be installed at the latter station very soon as the old one was burned out a few days ago.

Plenty of room is allowed next to the telegraph office for the baggage room and the accommodations will be much better than at present. When the new baggage room is installed at the new station it will relieve the traffic at the old station and thus divide the work, making it easier. The plans are now complete for the addition to the new station and work will be started very soon. It will be constructed on the same lines of the new station just as though it had been built altogether.

As soon as the new baggage and telegraph offices are completed the work of fixing up the old offices for the United States Express Company will begin. Improvements will be made so that the company will be able to handle express matter more expeditiously.

TALK OF NEW SITE.

Swedish Pilgrim Church May Not Build on Plainfield Avenue.

There will be an important business meeting of the Swedish Pilgrim church tomorrow evening in the Congregational church after a short prayer meeting. The meeting is called for the purpose of opening bids for the work of building a new church, also for the purpose of selecting a new site. A prominent Plainfielder has manifested an interest in the church and has offered to assist in securing a better location than Plainfield avenue for the new edifice.

Trolley Picnic.

The union Sunday-school of Lincoln, to the number of sixty people, left this morning on a new trolley car to New Brunswick and South Amboy. Rev. T. E. Davis chaperoned the party. The car was handsomely decorated and a pleasant day is predicted at South Amboy.

When You Go Into a Drug Store to get a bottle of Painkiller, examine it carefully to see if it is made by Perry Davis, and don't be persuaded to take something "just as good" because it is a few cents cheaper. There is only one Painkiller, "Perry Davis'." Large bottles 25 and 50c.

—Use Press Want Ads.

COLUMN FOR THE SHOPPERS

SOME OF ATTRACTIONS TO BE FOUND AT LOCAL STORES.

A Few Interesting Items Concerning Greater Plainfield's Merchants

VanArsdale will give a pack of fire crackers with every pair of shoes tomorrow.

T. S. Armstrong, the Park avenue druggist, has a soda fountain which is a popular resort for the thirsty wayfarer these days. Drop in when you are dry.

Do you have frequent headaches? If so, look to your eyes. They will examine them without cost to you, Stiles & Company, 107 East Front street, tomorrow.

If you trade with Sebring, the Park avenue tailor, you are sure to be well dressed and in style, while the expense is moderate and within the means of the average person.

At VanWinkle's, North avenue, there is an endless variety of fireworks for Fourth of July celebration. And these fireworks are just as cheap as you can buy them in New York.

If you have never had a prescription filled at Hodge's pharmacy in the Y. M. C. A. building, make sure you take the next one there. This is a specialty at this uptown drug store.

A satisfied customer is one of the best kinds of advertisement. That is why Peck's store is so popular. Every customer is a satisfied one and the sequel is that the best goods are sold for a fair price.

A better stocked meat market cannot be found in the city, than that of Fred Endress'. It is supplemented by a seafood department that is completely equipped. Low prices prevail in both departments.

"Deep cuts" such as VanArsdale makes, are not the kind that hurt. Instead they bring joy to everyone's heart because they are made in the price of shoes. One has just been made on a lot of little boys' tan lace shoes.

The special sale of couches at Woodhull & Martin's store attracted lots of people yesterday and today, for big bargains are offered. This week there is also a special sale in the house furnishing goods department for Fourth of July, such as porch rockers, ice cream freezers, hammocks, etc. Every day bargains can be found in every department.

LARGE ADDITION.

Plans Filed With Building Inspector T. O. Doane Yesterday.

Building Inspector T. O. Doane yesterday granted a permit to the Central Land Improvement Company for the erection of a two-story addition to a building at the corner of Pond place and West Second street. Warren & Son will be the builders.

Chas. Conover filed plans for the erection of a small shop on Elmwood place.

Eight Houses Sold.

During the past seven weeks eight houses have been sold at Lincoln, showing a healthy real estate boom. A number of lots have been sold recently.

—Neuman Brothers' list of fresh fruits includes strawberries, blackberries, huckleberries, peaches, Rocky Ford melons and many others.

Vacation Days.

Vacation time is here and the children are fairly living out of doors. There could be no healthier place for them. You need only to guard against the accidents incidental to most open air sports. No remedy equals DeWitt's Witch Hazel Salve for quickly stopping pain or removing danger of serious consequences. For cuts, scalds and wounds. "I used DeWitt's Witch Hazel Salve for sores, cuts and bruises," says L. B. Johnson, Swift, Tex. "It is the best remedy on the market." Sure cure for piles and skin diseases. Beware of counterfeits. L. W. Randolph.

HILL & SHUPP. | HILL & SHUPP. | HILL & SHUPP.

Thursday at the June Sale

Will be made one of the Most Attractive Days.

STORE OPEN THURSDAY EVENING.

Every department will place before you unusual bargains for this day and evening.

The Men's Department will hold a sale Underwear and Neckwear, and the Ladies' Hosiery and Underwear Departments will hold Special Sales.

Manufacturers Sample Muslin Wear
Between 100 and 200 Garments. One quarter off from regular marked prices. No more when this lot is gone.

Ladies' Hosiery
19c—Sale of 25c Black Lace Hosiery.
10c—Ladies' Fancy Black and White Hosiery.

35 cents
Entire Balance of a lot 50c Fancy Laundered Shirts

25 cents
Sale of Men's Fancy Underwear.

Flags, Flags and Bunting
—For the Fourth of July.—

3½ cents
Sale of Choice Patterns in Lace.
1 to 3½ inches wide.

73 cents
Sale 1.00 Umbrellas.

39c Sale of one of the Popular W. B. 50c **Summer Corsets**

25c Sale of Ladies' Waists
Balance of a lot 50c Waists.

69 cents
Balance of a lot of 98c Waists.

98 cents
For Balance of a lot of 1.39, 1.50 and 1.98 Waists.

Ice Cream Freezer
1.98—The White Mountain Ice Cream Freezer, the 3 quart size, triple motion.

Porch Screens 59c
Porch Screens, made of selected outside split bamboo, 5 ft wide, 8 ft drop, complete with ropes and pulleys.
10 ft wide 8 ft drop, complete, - 1.10

Hammocks, 1.09
Mexican Grass Hammocks, knotted edge, extra large size, plain or fancy colors.

Table Tumblers
25c doz—Crystal Glass Tumblers, five neat patterns to select from.

HILL & SHUPP,
124, 126, 128, 130 West Front St., Plainfield, N. J.

THE
First National Bank,
of Plainfield, N. J.

Capital . . . . . $200,000.
Surplus and Profits . . . $ 70,000.

J. W. Johnson, Pres. D. M. Runyon, Cashier.
J. A. Smith, Vice-Pres.

DIRECTORS.

Edwin, S. Hooley, Wm. M. Stillman
J. A. Hubbard, J. A. Smith,
R. M. Stelle, J. W. Johnson,
Wm. R. Codington, N. B. Smalley
A. J. Brunson.

Interest allowed on satisfactory accounts, subject to liberal rules.

Safe Deposit Vaults
Boxes to Rent from $5 and upwards per Annum.
Valuables Taken on Storage.

TURKISH BATHS,
RUSSIAN BATHS,
ROMAN BATHS.

ALCOHOL RUBS, SALT RUBS,
NEEDLE BATH, COLD PLUNGE.

The Finest Bath in this State, and equal in appointments to any in New York.

SINGLE BATH, $1. 6 TICKETS, $5.

Ladies 8 a. m. to 2 p. m. Gentlemen 3 to 9 p. m. Gentlemen Sundays from 8 a. m. to 1 p. m.

SANITARIUM Somerset St., Near end of trolley

Dime Savings Institution,
OF PLAINFIELD, N. J.
No. 110 East Front Street

Interest paid on all sums from $5 to $2,000. Interest payable July 1 and Jan. 1.

J. Frank Hubbard - President.
W. F. Arnold, } Vice-
Jeremiah Manning. } Presidents.
James C. Pope - - Treasurer.

USE PRESS WANT ADS

CHARTER No. 2243.

CITY NATIONAL BANK,
Cor. Front St. and Park Ave.
ORGANIZED 1875.

Capital, - - - - - - $150,000
Surplus and Undivided Profits, $125,000

J. F. Hubbard, President.
Jas. T. Closson, Vice-President.
Wm. F. Arnold, Cashier.

DIRECTORS:

J. F. Hubbard, Jas. T. Closson, H. G. Runkle,
Walter Scott, Wm. F. Arnold, L. K. Hyde,
J. K. Myers, J. F. MacDonald, J. B. Coward.

General Banking and Collection Business transacted. Drafts and Letters of Credit issued on all parts of the world.

This Bank will allow Interest on Current Accounts, subject in accordance with its rules, to check at sight, and has also arranged for a **SAVINGS DEPARTMENT** in connection with its regular banking business.

SAFE DEPOSIT VAULTS.

Boxes Five Dollars per year and upwards.
Valuable trunks and silverware taken on storage. Custodian of wills.

IMPROVED BUILDING ASSOCIATION

New Jersey HOME BUYERS' LEAGUE. : : : :

OFFICERS AND DIRECTORS.

J. D. Loizeaux, Lumber Merchant, - President
H. C. VanEmburgh, Civil Engineer, - Vice-Pres't
J. F. MacDonald, Real Estate and Loans, Director City National Bank - - Secretary
Harry B. MacDonald, Bookkeeper Dime Savings Institution, - - - Treasurer
Wm. M. Stillman, Director First National Bank, - - - - - - Counsel
C. H. Dunham, Cashier Potter Printing Press Co., - - - - - Trustee
Fred. J. Vleweg, Cashier Walter Scott & Co., Trustee
FIRST NATIONAL BANK, - } Depositories
CITY NATIONAL BANK, - }

Office Room: 25 Smalley Building.

Furnishes a safe and profitable Investment for Savings and assists those who desire to procure homes.

—:o:—

Any number of dollars may be invested monthly, or $1,000 to $5,000 at one time.

OFFICE HOURS—9 a. m. to 5 p. m. Also Tuesday and Wednesday Evenings.

W. L. DOUGLAS SHOES,
$3.00 AND $3.50

The Fellows who are wise are the ones wearing Douglas Shoes. These shoes are known all over the country to be the leading shoes at popular prices. Ladies' Queen Quality Oxfords at $2.50, others from $1.00 to $3.00.

A. Willett & Son,
107 Park Ave.

USE PRESS WANT ADS.

Proceedings of the Board of Chosen Freeholders of Union County.

[OFFICIAL.]

Regular meeting of the Board of Chosen Freeholders of the county of Union, N. J., held on Thursday, June 5th, 1902, at 2:30 p. m.

All members present except Freeholders Miller and Bonnel—2.

Freeholder Bonnel appeared at time of reading of bills.

PETITIONS, COMMUNICATIONS, ETC.

From the Borough Council of Roselle Park:

Roselle, May 31st, 1902.

To the Board of Chosen Freeholders of Union county, N. J.:

At a meeting of the Council of the Borough of Roselle Park, N. J., the following resolutions were unanimously adopted:

Whereas, There is now being constructed through the Borough of Roselle Park on Westfield avenue a track for the running of trolley cars, which track at certains points is encroaching upon and destroying the macadamized pavement laid in said avenue, and whereas this is contrary to the original intent for which the road was designed, and whereas it was expressly stipulated in the law under which the franchise for trolley was granted that said macadamized roadway should be preserved free and clear of obstructions, and whereas, by the said conditions life and limbs are endangered by the congestion of traffic at these points; be it

Resolved, That we, the Mayor and Council of the Borough of Roselle Park do most earnestly protest in behalf of the citizens of said borough against this destruction of our county road, and the infringement of the rights of the citizens, and respectfully submit that the said operations be stopped, and the design as originally intended carried out.

To the Board of Chosen Freeholders of Union county by order of the Borough Council of Roselle Park.

Signed, A. M. Woodruff,
Borough Clerk.

Freeholder King, chairman of the county road committee, stated that the matters complained of had received a great deal of attention at the hands of the committee; unavoidable delays had been met with, but he believed everything would come out right in the end, and that the people living on the line of said trolley would be satisfied with same when completed, after which the communication, on motion of Freeholder Farrell, was received and placed on file.

REPORTS OF COMMITTEES.

The director announced the appointment of Freeholder Connolly to fill vacancy on Broad street bridge committee, Westfield, formerly filled by Freeholder Scudder, and of Freeholder McCandless to fill vacancy o committee on bridges on Jackson avenue and Berckman street, Plainfield, formerly filled by Freeholder Scudder.

By the comittee on bridges on bridge on Fourth avenue, in Aldine.

To the Board of Chosen Freeholders:

Gentlemen: Your committee on bridge on Fourth avenue, in Aldine, would report recommending the building of an iron beam, brick arch bridge at said point, not to exceed in cost $1,200.

Signed,
Henry Krouse, W. W. Connoly, Noah Woodruff, Committee.

Freeholder King moved the report be received and the recommendation therein contained adopted, which was so ordered on roll call by a unanimous vote.

By the committee on bridge on Cooper street, Fanwood:

To the Board of Chosen Freeholders:

Gentlemen: Your committee to report on the advisability of building a new bridge on Cooper street, Fanwood, respectfully recommend that an iron beam, brick arch bridge be built at that point at an expense not to exceed $600.

Signed,
John Robison, W. A. Westphal, Noah Woodruff, Committee.

Freeholder Farrell moved the report be received and the recommendation therein contained adopted, which was so ordered on roll call by a unanimous vote.

By the committee on Pine Tree bridge, Union township:

To the Board of Chosen Freeholders of Union county:

Gentlemen: Your committee on Pine Tree bridge would respectfully report that they have examined the bridge and find it in very bad condition, and would recommend a new bridge at a cost not to exceed $300.

Signed,
Noah Woodruff, John Robison, Benjamin King, Committee.

Freeholder Krouse moved the report be received and recommendation contained therein adopted, which was so ordered on roll call by a unanimous vote.

NEW BUSINESS.

By Freeholder Adams:

Resolved, That a committee of three be appointed to investigate the advisability of widening the culvert bridge on Springfield avenue, Cranford, near the Ussing property, and report at the next regular meeting of this board.

On motion of Freeholder King the resolution was adopted without dissent.

The director appointed as said committee, Freeholders Adams, Tillman and Brucklacher

By Freeholder Adams:

Resolved, That a committee of five be appointed with power to investigate and if necessary to build a new iron beam, brick arch bridge over the brook at Oakland, near the Ham property at Cranford, N. J., the cost of said bridge not to exceed $475.

Freeholder King moved to amend "that the said committee, if appointed, investigate as to the necessity of a brigde at said point, and report back to this board at its next meeting." He further said in explanation that this board had some time ago decided not to appoint committees with power, but to investigate and make report to this board before authorizing work to be done, which involved an expenditure of money.

The amendment was adopted, and the resolution as amended was on motion of Freeholder Robison adopted without dissent.

The director appointed as said committee Freeholders Adams, Connoly, Westphal, McCandless and Bonnel.

By Freeholder Connoly:

To the Board of Chosen Freeholders:

Gentlemen: Whereas, a committee appointed by the last board recommended the building of a new bridge across Broad street, between Elm and Prospect streets, Westfield, therefore be it

Resolved, That the committee be authorized to build an iron beam, brick arch bridge at that point at an expense not to exceed $1,200.

Freeholder King moved the adoption of the resolution, and on roll call it was unanimously adopted.

By Freeholder Wahl:

Resolved, That a committee of five be appointed to inspect the bridge on the road leading from New Providence to Berkeley Heights, and if deemed advisable that they be authorized to rebuild said bridge at a cost not to exceed $950.

Freeholder Farrell moved to amend "that the said committee inspect said bridge, and report back to the board at its next meeting."

The amendment was adopted, and the resolution as amended was, on motion of Freeholder King, adopted, Freeholder Wahl voting nay.

The director appointed as said committee Freeholders Wahl, Cady, Robison, Swain and Woodruff.

The following bills, properly audited and approved, were read, and on roll call unanimously ordered paid, viz.:

Members' Pay Account—John Robison $32, Noah Woodruff $46, John F. Wahl $24, W. H. Swain $28, Peter Tillman $23.70, E. K. Adams $34, Joseph McCandless $70, Jacob Brucklacher $42, Benjamin King $34, August Gerstung $38, W. A. Westphal $40, Henry Krouse $48.

Committee Expense Account—Wm. McCormack $6, John Robison $10.50, Noah Woodruff $10.65, John F. Wahl $8.50, E. K. Adams, $6.95, Benjamin King $9, Henry Krouse $8.80, W. A. Westphal $6.10.

Salary Account—James W. Fink $60, S. Rusling Ryno $50, F. W. Westcott, County Physician $150, E. M. Wood $166.66, W. R. Codington $75.

Incidental Account—J. R. Wand $5, E. M. Wood $39.06, Aug. J. Schmidt $15, A. M. Runyon & Son $35, H. B. Rollinson, P. M. $5, W. R. Codington $85.

Publication Account—Freie Press Printing Association $8.33, Passaic Valley News $25, Elizabeth Daily Journal $25.

Jail Account—Jas. O. Brokaw $13.33, The Hildebrandt Co. $95.96, E. S. E. Newbury $26.70, Henry J. Schmidt $9.15, M. Mendal, Jr. $52.51.

Coroners' Account — Horace R. Livingood $5.

Stationery Account—Advocate Pub. Co. $15, John C. Ranklin Co. $9.

Public Buildings Account—Chas. W. Dodd $25, James C. Odgen $39.80, N. Y. and N. J. Telehone Co. $25.98, $29.95, $38.40, $3.90, Western Union Tel. Co. $1, Wm. Meyer $9.65, Thos. B. Budd $26.33, Elizabethtown Gaslight Co. $14.88, $19.50, United Elec. Co. of N. J. $34.73, The James H. Faulks Co. $21.37.

New Court House Account—Elizabeth Daily Journal $24.20, J. L. Bauer $17, The W. T. Kirk Co. $1,225.

County Road Repair Account—Wm. H. Weldon $1,688.88, $323.86, $1,611.54.

New Boulevard Account—J. L. Bauer $121, $22.50.

Court Account — John Getterson $1.30, J. Schindler $3.60, John K. English $25, $46.55, M. M. Boyle $40, N. R. Leavitt $30, N. C. J. English $416.66, Dr. C. H. Scheichter $10, J. J. Carey $60.90, E. B. Lawrence $52.50, E. K. Adams $4.75, Joseph Clark $2.75, Wm. H. Sault $75, Robt. Walpole $73.50, Frederick Teiple $57.50, Peter V. Weaver $70, Gustave Deinlein $70, A. B. Crane $63, Henry Smith $50, James Crann $66.50, Geo. W. Peek, Jr. $65, Henry J. Schoppe $57.50, John R. Hargin $57.50, Elizabeth Daily Journal $60.50, B. A. Vail $453.33, John Keron $258, Herbert W. Knight $54.80, $125, Geo. W. Peek, Jr. $19,55, Geo. P. Tenney $161.97, Howard B. Kline 3.30, Wm. Howard $192.14, Rob. G. Houston, Sheriff, $1,394.34.

Bridge Account—Wm. H. Weldon $326.91, J. Waterson, Atty. $10, Robert Rindell $39.24, Jas. G. Moore $47.75, $42.95, $35.75, J. L. Bauer $5, $14, Adam Neubeck $15, Max Charles $65, Jas. J. Brennan $192, Henry J. Schoppe $48.50, The W. T. Kirk Co. $152.93, Randolph Drake $4.43, Edw. V. Goodman $10.75, C. A. Smith & Co. $7.49, The W. T. Kirk Co. $347.76, H. S. Backman $5.50, John Wilson $8.10, $256.05, The Canton Bridge Co. $1,097.50, Wm. H. Weldon $89.42, Fred. Ayers $105.50, The W. T. Kirk Co. $300, Stephens Bros. $4.60, Seaman L. Wright $691.63, D. C. Day $27.45, David Riely $10.50, Jas. G. Moore $66.45, $46.50, John H. Frazee $41.45, $44.68, James Moffett $74.70, $70.66, John Goltra $39.50, Robt. Woodruff $43.50, J. S. Irving Co. $6.07, Tuttle Bros. $6.72, Samuel D Winter $4.75, W. H. Barton $7.

Freeholder King moved to adjourn, which was carried.

The director declared the board adjourned until Thursday, July 3d, 1902, at 2:30 p. m. S. Rusling Ryno,
Clerk.

HONEY COMB CANDY

and delicious confections, and all kinds of fresh Fruit, every day, first-class and prices reasonable.

HONEY COMB CANDY

only to be had at

ALEX. LUSARDI'S,

211 WEST FRONT STREET.

SMALLEY BROS.,

147 North Avenue,

Butchers.

Everything usually found in a first-class market.

Roasting & Broiling Chickens Specialty

Orders called for and delivered.

Telephone 83 A.

Use Press Want Ads.

PAINTERS AND DECORATORS.

ONLY THE BEST

paint is usable. To be worth putting on it must be durable, and to be durable it must be top quality. The general war of wind, sun and rain upon houses knows no cessation or truce. Paint is the main defense. Put your faith in something that will not fail you. A reliable article at a top price is cheaper than something else sold way down.

WOOLSTON & BUCKLE,

145 North Avenue.

JAMES C. HANSEN,

(Successor to Rushton & Hansen,)

DECORATORS,

PAINTERS and PAPERHANGERS

DEALERS IN

Foreign and Domestic Wallpapers, Paints, Oils, Varnish, Glass, Etc.

Motto—FIRST-CLASS WORK.

Estimates Cheerfully Furnished.

141 E. Front Street.

Telephone 702

C. Conover & Co.,

Painters and Decorators,

115 Elmwood Place,

PLAINFIELD, NEW JERSEY.

PAPERING A SPECIALTY

First-Class Work Our Motto. Tel. 226-A.

The Largest House for

Painters' Supplies

In the State is the

N. Y. Painting and Decorating Co.,

Cor. Park Ave. & Second St.

Our Motto—A guarantee for all work performed by us to be first-class. Estimates cheerfully given.

R. W. CHRYSTIE, Manager.

TELEPHONE 635.

GAYLE'S SEASONABLE SPECIALS.

Brooklyn Blue Flame Oil Stoves.

Refrigerators.

Hammocks.

Screen Doors.

Window Screens.

Royal Fruit Jars.

Jar Rubbers.

Jelly Tumblers.

White Mountain Freezers.

Special this week.

Cor. Front and Park Ave.

Tel. Call 682.

What Shall We Eat

to keep healthy and strong? As compared with grains and vegetables, meat furnishes the most nutriment in a highly concentrated form and is digested and assimilated more quickly than vegetables or grain. Expert doctors on the subject say nervous persons, people run down in health and of low vitality should eat plenty of meat. Come and see us if you want some of our delicious high-grade meats and home-dressed Poultry.

FRED ENDRESS,

131-135 West Front Street.

Branch 208 Muhlenberg place.

FOR PURITY

and REFINEMENT

Wieda's

..ICE CREAM..

Parties, Entertainments, Churches, etc., supplied.

Wholesale a specialty.

Office—Race St. and Watchung Ave. Tel. 661.

AMOS H. VAN HORN LT'D.

EVERYBODY'S STORE.

STILL MORE OF THE "OVERSTOCK SALE".

Good things—You will be well paid for a look at 'em—Your home may be beautified by them, all at little Cost; Cash Terms or open account.

10c to 20c Off on Every Yard of Carpets

In This "Overstock" Sale!

59c Ingrains at 29c yard. 60c Ingrains at 49c yard.
75c All Wool Ingrains 59c yd. 65c Brussels at 52c yard.
90c Velvet Carpets at 69c yd. $1.10 Moquettes at 90c yd.
$1.50 Axminsters at $1.19 yd.

Mattings from China and Japan

15c grade now 11c yard. 20c grade now 15c yard.
35c grade now 27c yard.

Wire Grass Mattings, Oilcloths and Linoleums in great variety.

100 PARLOR SUITS.
3-piece Reception Suits, no two alike.
$16.50, $20, $24, worth one-third more.

90 SIDEBOARDS,
Golden oak, with French mirror,
$11.98, $15, $18, worth one-third more.

80 Styles Bedroom Suits,
new and popular in every detail,
$13.98, $17.98, $20, worth one-third more.

40 EXTENSION TABLES,
$4.98, $6 $8, $10,
worth one-third more.

100 ENAMELED BEDS,
all new patterns, hard baked enamel,
$2.89, $3.50, $4.50, worth one-third more.

90 COUCHES—ALL NEW
in richly colored velours,
At $4.89, $7, $9, worth one-third more.

This Week, Refrigerators $5.98—Double walled, brass trimmed, cleanable. Worth $7.00.

Every buyer will get set of nickel-plated Ice Tongs, Chopper and Pick FREE! We want to advertise this immense Refrigerator and Icebox stock! None to equal it!

Amos H. Van Horn, Ltd.

Be sure it's "No. 73" and you see the first name "Amos" before entering our store.

CASH OR YOUR OWN TERMS. FREE DELIVERIES.

73 MARKET STREET,

Near Plane Street, West of Broad.

A Private Delivery Wagon Sent on Request. "Telephone 580."

Send for New 42-Page Catalogue.

Quality is Recognized.

when the first shovel full of our COAL begins to burn. Heat radiates them in no uncertain quantity. Cold is dispelled as though by a midsummer sun. It is fuel economy to use this coal.

It is not a rapid burner. It is very clean. Little ash remains. Free from excess of smoke.

BOICE, RUNYON & CO.,

Park Avenue and Railroad.

Foss & Jeter,

MODEL SEA FOOD MARKET,

106 PARK AVENUE.

Largest receivers of deep sea fish in Plainfield. Specials for this week:

Large Mackerel 15c ea; Porgies 3 lbs 25c; Butter 3 lbs 25c; Blue 10c lb; Weak 10c lb.

W. W. Warnock,

THE BAKER,

144 West Front St.,

COMPTON'S OLD STAND.

BREAD, CAKES, PIES, ETC.

Made of the best Materials.

EARLY MORNING DELIVERY.

Ice Cream a Specialty.

Mrs. John Brown

Successor to

JOHN BURKE and JONES & CO.,

Cesspools and Vaults Cleaned

FROM $3.00 UPWARDS.

Satisfaction guaranteed. Don't give your order until you consult me. Estimates cheerfully given. Leave orders at J. T. Vail's, Norta avenue. Postoffice Box 778.

FRANK BURKE, Manager.

E. B. MAYNARD.

NEW SHOP. NEW FURNITURE. BEST SERVICE.

Tonsorial Artist. ALSO CHOICE CIGARS.

141 North Ave., Plainfield, N. J.

WM. HAND & SON,

Moving Vans and Storage Warehouse

FOR FURNITURE, PIANOS, ETC.

136 E. Second St., Plainfield, N. J.

Telephone 692.

TRUCKMEN AND RIGGERS.

STAGES AND SLEIGHS FOR PICNICS AND PARTIES.

Plainfield Auction Co.,

T. J. CAREY, Manager and Auctioneer.

19 Somerset Street.

Sales Every Friday—2 p. m. Sharp.

All kinds of goods bought and taken on consignment. Outside sales taken of Real Estate and Personal Property.

TRY DOBBINS' NICKEL YARA CIGARS.

108 NORTH AVE.

$1,500 Gauranteed Yearly

To high-class man or woman, with chance for promotion and advanced salary, to have charge small office at home or in home town, to attend to correspondence, advertising and other work. Business of highest order and backed by solid men financially and politically. A great opportunity for the right person. Enclose self-addressed stamped envelope for full particulars to WALTER B. REDMAN, GENERAL SUPERINTENDANT, Corcoran Building, opposite United States Treasury, WASHINGTON, D. C.

GARBAGE REMOVED

for 50 cents a month. Cans furnished, changed and cleaned for the following prices: 75c, $1.00, $1.50 and $2.00, according to size of cans. Ashes removed for 10 cents per barrel. For further information address

ESTATE OF NOAH TERRY.

P. O. BOX 744. BETHERWOOD, N. J.

A postal will receive prompt attention.

Biggest Bag at One Shot.

The biggest authenticated bag secured at one shot, of which I ever heard, consisted of one rabbit, the cause of the shot), one beater, one onlooker (a French cook), a boy and a dog. I once shot nine snipe at a shot—but this was in South America. They were on the ground, and they were shot for the pot. I have read of a sportsman (not Baron Munchausen) who shot a bumblebee and a butterfly, right and left; and, indeed, sometimes a large bumblebee does, for an instantaneous second, look uncommonly like a distant advancing grouse—just as, when on the alert for partridges, the fieldfares, breasting the hedge, often cause a nervous twitch of the gun. Curious circumstances sometimes occur out shooting. A friend walking in line down a turnip field saw a startled hare running fast and straight towards him up a furrow. He stood still, waiting for her to turn, but the hare, with its peculiar vision, did not see him, and ran her head plump against his shin, killing herself and very seriously bruising his leg. London Fortnightly Review.

Our Many Bachelors.

The last census showed that there were in the whole country 5,422,767 bachelors, against 3,224,494 spinsters—an excess of 68 per cent. of bachelors over the unmarried women. There was not any state in the union that did not have more bachelors than single women, even Massachusetts exhibiting a small fractional overplus of unattached males of marriageable age. To account for this situation of affairs it was explained that, the mass of the population of each state being paired off by marriage evenly as between the sexes, only a relatively small fraction of single persons old enough to marry was left over. In most states the male part of this fraction was much in excess of the female part. And it must also be remembered that women marry much younger than men.—Philadelphia Saturday Evening Post.

A Wonderful Region.

It is one of the strange features of this wonderful section that the two extremes are sometimes placed in juxtaposition, as in southern California, for example, where one may look out from an orange grove teeming with fragrant blossoms and ripening fruit, or a luxuriant rose patch, upon the snowy summit of the Sierra Madre only a few miles away, and seeming, in the pure, translucent atmosphere, startlingly nearer. At Pasadena it is possible to gather oranges and roses in the morning, and then take the mountain railway and indulge in a snowballing frolic in the afternoon.—From Luther L. Holden's "Land of the Sunset Sea," in the Four-Track News.

The Two-Minute Horse.

This is a speedy age. In 1865 Dexter, the famous trotter, made a mile in 2:18¼, and astonished the world. In 1891 Sunol took ten seconds off of that record, and the eyes of the world opened wider yet. Last year Cresceus dropped the record to 2:02¼. To-day we are looking for the two-minute horse, and he is not far away. The pacer has reached 1:59¼, Star Pointer's brilliant record; Salvator has run a mile in 1:35½, and the two-minute trotter is now confidently expected.—From "Vest Pocket Confidences," in the Four-Track News.

Moses a Gentleman.

The question: "What was the general character of Moses?" drew from one child in a Sunday school the reply: "A gentleman."

Not understanding the inspector asked why.

"Please, sir, when the daughters of Jethro went to the well to draw water, the shepherds were in the way; but Moses helped them and said to the shepherds: "Ladies first, please."—Christian Register.

Quite Satisfied.

"You don't seem to be interested in our advanced woman movement. Don't you care for equality with man?"

"No, I don't," retorted the pretty young woman. "Why should I? I'm his superior now, and he knows it, so if I gained the equality you seek I'd merely surrender the advantage that I now possess. No, ma'am; no equality for me. I'm not unselfish enough for that. I don't want to argue with man; I want to control him."—Chicago Post.

A Swallow's Swift Flight.

In recent experiments at Antwerp a swallow, which had its nest in the gable of the railway station in that city, was sent to Compiegne, France, a distance of 140½ miles, and liberated. The flight home was accomplished by the swallow in one hour and eight minutes, a speed of 128½ miles per hour.—N. Y. Commercial Advertiser.

No Cause for Kicking.

"You keep on taking in passengers," complained the man who was jammed up against the car stove, "when there are more of us holding to straps than are sitting down."

"Well, we furnish the straps free, don't we?" said the conductor. "What are you hollerin' about?" — Chicago Tribune.

A Relapse.

Biggs—I understand Lushleigh graduated from the liquor cure establishment not very long ago.

Boggs—He did, and he went back two weeks later for a post-graduate course.—Judge.

A Worse Estate.

Tom—What! a dress suit and russet shoes! That's wretched bad form.

Dick—I know it, but a dress suit and stockinged feet is worse.—Philadelphia Press.

Don't Worry Over Them.

If you think you have trouble, don't worry. Everybody else has trouble.—Washington (Ia.) Democrat.

FASHION HINTS.

Foulard General Utility Gowns. Beige and Ecru Laces.

Some smart Paris gowns are made of silk linen ornamented with huge chenille spots or woven linen spots. Scarlet or green with spots in white is most effective.

Foulards in dark shades spotted in white make charming shirt waist costumes with unlined waists and skirts. They are trim and most useful for ordinary occasions. The only trimming consists in a few clusters of tucks.

Beige and ecru laces are now so much the fashion that white laces hardly

CARRIAGE WRAP.

have any sale at all except for underwear. Beige net ornamented with big spots is considered ultra smart this year.

The new voiles are of very fine make and artistic coloring. They closely resemble silk canvas and are much nicer than the wiry fabrics of old.

The carriage wrap shown is of pale gray peau de soie lined with gray silk. The wide sleeves have frilled undersleeves of net, and the wide collar is trimmed with bands of black velvet. There is a soft jabot with long ends of ecru lace. JUDIC CHOLLET.

WASH DRESSES.

Irish Crochet Collars Are Seen on Many of the Prettiest Models.

With cotton, zephyr and pique suits the chief feature is the collar. This must be of the coarsest lace. Do not imagine, however, that this means a common lace, but one of the thick new makes in vogue at the present hour and resembling as near as possible Irish crochet. Some of the applique lace collars look charming with edgings of black velvet or colored silk worn on an all white dress.

Linen suits this year will mostly boast of short coats instead of the blouse bodices of which we wore so many last year, added to which instead of the black gray and neutral shades of last season there will be a perfect craze for the reddest of scarlets and

BOATING GOWN.

brightest of pinks. In fact, brightness of color is the key to the summer modes.

One of the favorite combinations and one which looks very well in wash materials is pale blue and pale yellow.

The cut shows a boating costume made of drill or canvas. The color is cream white, trimmed with bands of red taffeta. The loose Eton jacket has revers and is bordered with the taffeta. The crush belt is of the material. The scarf around the neck and the undersleeves are of white mull. The hat is of white straw trimmed with rosettes of red silk. JUDIC CHOLLET.

Safe Answer.

Visitor—Is business good or bad?

Spiritualist—Oh, just medium.—Chicago News.

A Knave of Conscience

By FRANCIS LYNDE.

(Copyright 1901, by Francis Lynde.)

CHAPTER IX.

In any conflict between duty and inclination it is only the final step which is irrevocable; and in Charlotte's case this step was the mailing of her letter. All through the long afternoon she had tried vainly to screw her courage to the sticking point, and had failed. But when she went to bed with the thought that she would surely do it in the morning, she had overlooked the fact that an outraged conscience fights best in the night watches.

That was why she had to get up at midnight and dress, and go out to have the dreadful thing over with before ever sleep would come, if haply it might come then.

But once again fate intervened.

While she was hurriedly dressing, the whistle sounded for a landing; and when she reached the office, it was again closed. As before, she stepped out on the saloon deck to wait. The great electric searchlight just over her head made the landing as light as day, and when she reached the rail the landing-stage was just coming aboard for the departure.

Two men whose duty it was to cast off ran out on the tilting platform and dropped to the ground. One of them fell clumsily; but the other ran up the bank and loosened the mooring line. The steamer began to swing off, and the man ran back to his companion, who seemed to be unable to rise.

"Get a move on youse!" bellowed the mate.

Then Charlotte saw that the fallen man was disabled in some way, and that the other was trying to lift him. The mate swore out of a full heart.

"Come aboard, or I'll skin ye alive, ye skulkin'—"

Charlotte put her fingers in her ears to shut out the clamor of profanity; but the man on the bank was deaf to it. Running to the mooring-post, he took a turn of the line around it, and snubbed the steamer's bow back to the bank. Then, casting off, he darted back to the disabled one, lifted him bodily to the guard, and climbed aboard himself.

Charlotte held her breath while it was doing, and was near crying out in sheer enthusiasm when it was done. Then she saw the face of the chief actor in the red furnace glow; it was the face of the man she was constrained to denounce.

She turned away at the sight, but the harsh voice of the mate called her back. There was trouble afoot for the rescuer, who was facing the mate and trying to explain.

It was all over in a moment. Charlotte saw the mate try to spurn the disabled negro, and saw the white man step between. Then the mate's right arm shot out in a mighty blow at the peacemaker, who was standing just within the low guard with his back to the river.

She looked to see him hurled to his death in the brown flood; and what she did see was scarcely less horrifying. The fugitive had stepped aside, and the mate, carried off his feet by the impetus of his own blow, stumbled on the low rail and dropped into the river.

Charlotte saw instantly what would happen. If the mate were not drowned outright, the devouring paddle-wheel would swiftly overtake him and shatter the life out of him. But what did happen was more astounding. Like a flash the man whom the mate would have sent to the death which was to be his own sprang overboard fairly upon the shoulders of the struggling bully, carrying him deep under water just as the roaring wheel was about to engulf him.

All this Charlotte saw; and the rescue of both a few minutes later, the mate insensible and the other in the throes of exhaustion; and when it was over she was fain to go back to her room, with her letter to Mr. Galbraith still in her bosom. For heroism is a law unto itself, and were a man guilty of a thousand crimes, the woman does not live who could give him up to justice on the heels of such a deed.

CHAPTER X.

When Charlotte had made sure of the pseudo deck hand's identity in the forenoon of the second day out she had thought the assurance unassailable and had conducted herself accordingly. But when she awoke late on the morning following the brave rescue of the mate, assurance had departed.

With the admission of the smallest doubt, she could by no means go on with her plan of betrayal until the doubt was removed; and, not knowing what else to do, she went to the captain to find out if possible all he knew about the mate's rescuer.

The interview was most unsatisfactory. She led up to the subject by telling the captain the story of the rescue, and so was privileged to ask a few questions about the rescuer. Did the captain know him? And, above all, did the captain know the day and hour when the man had joined the crew?

Captain Mayfield knew no more than that the man's name was John Gavitt, and that he had joined some time during the day of departure from New Orleans. He was a sick tramp, working his way home to some small river town in Iowa.

So the doubt remained unsolved, after all, and Charlotte was tied unless it could be removed. She could think of no other expedient, save an interview with the man himself, and this she knew was impossible—in its bringing about and in any definite result that could accrue. For if she could bring herself to question him, surely he would lie in his own behalf.

And yet it was the impossible thing that happened. For that evening just at dusk, while she was standing on the guard upon which her stateroom window opened, she heard a step on the stair leading from the deck above. A man descended slowly, and when he came near enough she recognized him. She let him go until her opportunity was all but lost; then, plucking courage out of the heart of desperation, she recalled him.

"One moment, if you please; I—I want to speak to you," she faltered; and he turned obediently and stood before her.

Followed a pause, surcharged with the electricity of things ominous. He was generous enough to come to her rescue.

"You have something to say to me?"

"Yes; I want to ask you at what time you joined the crew of the Belle Julie."

The question did not surprise him, nor did he attempt to evade it, though he knew to what it would lead.

"Between twelve and one o'clock the day before yesterday."

"Will you tell me where you were at 11 o'clock that day?"

"Yes, if you ask me."

"I do ask you."

"I was in a certain public building in New Orleans, as near to you as I am now. Is that sufficiently definite?"

"It is. I thought—I had hoped—oh, why did you do it?" she burst out.

"It was the old story of one man's plenty and another's need."

"But surely—"

"I know what you would say. I was willing to work; I was not willing to beg. I know it was all wrong, from your point of view, but I should be sorry to think that I did what I believed to be wrong."

"Surely you must know it is wrong."

"No, I don't. If I did, you would be relieved of what I conceive to be a painful duty. I should surrender myself at once."

"Then you are not sorry? I saw you yesterday afternoon, and hoped you were."

"I was sorry then—and am now; for the very good reason that I have lost the money."

"Lost it?" she gasped.

"Yes." And he told her about the hiding of the treasure and its disappearance.

"Oh, dear!" she said; "that makes it all the harder."

"For you to do what you must? You mustn't think of that. I shouldn't have made restitution in any event."

"Then you know what I must do?"

"Assuredly. I knew it yesterday. It was merciful in you to reprieve me

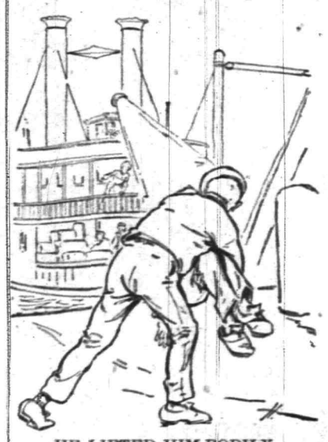

HE LIFTED HIM BODILY.

even for a few hours, but it was wrong."

"Wrong!" she burst out. "Is it generous to say that? Are you so indifferent that you think everyone else is indifferent?"

"I know you are not indifferent—you couldn't be. But you must be true to yourself. Will you go to the captain now?"

"I thought of doing that at first," she began. "It seemed to be what I ought to do. But when I saw what would happen; that I should be obliged—"

[CONTINUED]

Press Want Ads Pay

PENNSYLVANIA RAILROAD.

The Standard Railroad of America.

PROTECTED THROUGHOUT BY THE INTERLOCKING SWITCH AND BLOCK SIGNAL SYSTEM.

ON AND AFTER JUNE 29, 1902.

Trains will leave Elizabeth as follows:—f 9 36 a. m.—Fast line daily, with Pullman Vestibule Parlor Cars, for Pittsburg and Cleveland, Northern and Eastern Pennsylvania.

f 6 37 p. m.—Western Express, daily, with Vestibule Sleeping Cars and Dining Car, for Pittsburg and Chicago, except Saturday, for Toledo.

f 8 37 p. m.—Pacific Express, daily, with Pullman Vestibule Sleeping Cars, for Pittsburg, and Chicago, daily for Knoxville, via Shenandoah Valley Route; daily, except Saturday, for Cleveland.

For Baltimore, Washington and the South—1 00, 8 26, 9 07, 10 08 a. m., 1 34, 1 57, 10 08 p. m. On Sunday at 1 00, 9 07, 10 08 a. m., 1 34, 1 57, and 10 07 p. m.

For Newark and New York—3*02, 5 31, 5 49, 6 12, 6 25, 6 30, 6 35, 6 56, 7 17, 7 40, 7 47, 7 54, 8 04, 8 08, 8 10, 8 30, 8 47, 9 56, 9 17, 9 28, 9 47, 10 17, 10 47, 10 58, 11 08, 11 47 a. m., 12 02, 1 04, 1 55, 2 20, 2 57, 3 26, 3 45, 4 41, 4 53, 5 30, 5 45, 5 59, 6 27, 6 45, 6 58, 7 12, 7 21, 7 56, 8 17, 8 54, 9 10, 10 11, 10 44, 11 03 and 11 58 p. m. Sundays, 3 02, 5 31, 6 05, 6 26, 7 54, 8 26, 9 00, 9 51, 10 16, 10 27, 10 58 a. m., 12 49, 1 38, 2 22, 2 49, 3 44, 4 53, 5 34, 5 45, 7 05, 7 12, 7 26, 7 53, 8 30, 9 09, 10 16, 10 40, 11 46 and 11 56 p. m.

For Philadelphia—1 00, 6 55, 8 06, 8 26, 9 07, 9 35, 10 08, 11 40 a. m., 12 40, 1 34, 1 37, 3 33, 5 15, 6 37, 7 44, 8 37, 10 08 p. m. Sundays—1 00, 6 57, 9 07, 9 35, 10 08, 10 40 a. m., 1 34, 1 37, 5 40, 6 37, 7 44, 8 37 and 10 07 p. m.

"Florida and Metropolitan Limited," 1 37 p m. daily, via Seaboard Air Line

For Atlantic City—1 00 a. m., 12 40 and 1 34 p. m., (10 32 3 35 p m. through Vestibuled Train, Buffet Parlor Cars, Passenger Coach and Combined Coach) week days. Sundays, 1.00, 6 57 and 5 32 through Vestibuled Train with Pullman Parlor, Dining and Smoking Cars and wide Vestibule Coaches). a. m., 1 34 p. m.

For Atlantic City (via Delaware River Bridge Route)—1 09 a. m. and 12 40 p. m., week days. 1.00 and 6 57 a m. Sundays.

For Cape May—1 00 a. m. and 1 37 p. m. week-days. 1 00 a.m Sundays.

For Rahway—1 00, 4 25, 6 44, 7 10, 8 06, 9 00, 9 07, 9 46 11 07, 11 40 a. m., 1 12, 1 43 (Saturdays only) 2 09, 2 43 (Saturdays only) 3 07, 3 38, 3 54 4 38, 4 50, 5 22, 5 36, 5 45, 5 58, 6 05 (does not run Saturdays), 6 13, 6 19 (does not run Saturdays) 6 27, 6 45, 6 56, 7 03, 7 30, 7 44, 8 14, 8 53, 9 54, 11 02 11 47 p. m. and 12 32 night week-days. Sundays—1 00, 8 57, 8 43, 9 46, 10 25, 10 40 and 11 44 a. m., 12 50, 2 40, 3 47, 3 28, 4 45, 5 19, 5 40, 7 14, 7 37, 7 44, 8 14, 8 47, 9 13, 10 15, 11 00 and 11 46 p. m.

For New Brunswick—1 00, 6 55, 7 10, 8 06, 9 07, 9 35, 11 40 a. m., 12 40, 1 37, 1 43 (Saturdays only) 3 07, 3 38, 4 38, 5 15, 5 36, 6 05 (does not run Saturdays), 6 37, 8 45, 7 44, 8 37, 10 06 and 11 02 p. m. Sundays—1 00, 6 57, 9 07, 9 35, 9 49, 10 40 a. m., 12 50, 1 37, 1 50, 5 40, 7 44, 9 13 and 10 07 p. m.

For Woodbridge—6 44, 9 46, 11 07 a. m. 12 56, 2 09 4 50, 5 45, 6 13, 7 30, 9 54 p. m. and 12 32 night week-days. Sundays—10 25, 11 44 a.m., 5 51 and 10 15 p. m.

For Perth Amboy—4 25, 6 44, 9 46, 11 07 a.m. 12 56, 2 09, 4 50, 5 45, 6 13, 7 30, 7 35, 9 54 p. m., 12 32 night week-days. Sundays—8 53, 10 25 and 11 44 a. m., 5 51 and 10 15 p. m.

For East Millstone—7 10 a. m., 12 40, 3 07 and 5 36 p. m. week-days.

For Trenton—1 00, 6 55, 7 10, 8 06, 8 36, 9 07, 9 35, 10 08, 11 40 a. m., 12 40, 1 34, 1 37, 3 07, 3 33, 5 15, 6 37, 7 44, 8 37, 10 08 p. m. Sundays—1 00, 6 57, 9 07, 9 35, 10 08, 10 40 a. m., 1 34, 5 40, 6 37, 7 44, 8 37 and 10 07 p. m.

For Lambertville, Phillipsburg and Belvidere, via Trenton—8 36, 11 40 a. m., 3 33 and 6 37 p. m., 6 57 a. m. and and 6 37 p. m. Sunday.

For Flemington—11 40 a. m. and 3 33 p. m.

For Freehold and Jamesburg, via Monmouth Junction—8 06 a. m., 12 40, 4 38 and 6 15 p. m. week-days.

For Long Branch, Asbury Park, Ocean Grove and Points on New York and Long Branch R. R.—4 25, 9 36 a. m., 12 56, 3 04, 3 44, 5 43 and 7 35 p.m., week-days. Sundays—10 25 a. m., and 5 51 p. m. Stop at Interlaken for Asbury Park and Ocean Grove on Sundays.

For Brooklyn, N. Y.—All through trains connect at Jersey City with boats of Pennsylvania Annex, affording direct transfer to and from Fulton Street, avoiding double ferriage and journey across New York City.

Leave New York for Elizabeth—From West Twenty-third Street Station—6 25, 7 25, 8 10, 8 25, 8 50, 10 10, 10 55, 11 55 a. m., 12 10, 12 25, 12 55, 1 25, 1 55 (Saturdays only), 2 25, 2 55, 3 10, 3 55, 4 25, 4 55, 5 10, 5 25, 5 40, 5 55, 6 10, 6 25, 6 55, 7 25, 8 10, 8 55, 9 25, 9 55, 10 55, 1*45 and 12 10 night. Sundays—6 10, 7 55, 8 55, 9 25, 9 55, 10 55, 11 55 a. m., 12 55, 1 55, 2 25, 2 55, 3 25, 4 55 5 55, 6 40, 6 55, 7 25, 7 55, 8 25, 9 25, 9 55, 10 55 p. m. and 12 10 night.

For time from Desbrosses and Cortlandt Streets consult local time-tables to be procured from agents.

J. B. HUTCHINSON, Gen'l Manager. J. R. WOOD, Gen'l Pass. Agent.

FIREPROOF.

Be sure to leave your valuables in

Doane's Safe Deposit Vault.

Trunks stored, 50c a month. Lock boxes, $3.50 a year.

LOTS FOR SALE

on Thornton and Martine Avenues. Terms to suit. Small payments down. This section is most beautiful and rapidly improving. Property restricted. Apply to

JAMES E. MARTINE, or Real Estate Agents.

T. M. INGRAHAM,
SCAVENGER
VAULTS AND CESSPOOLS CLEANED DAY OR NIGHT.
Good work at reasonable prices. Satisfaction Guaranteed.
P. O. Box 635. Plainfield, N. J.

JOHN WIRTH
(Successor to Henry Liefke.)
Bakery & Confectionery
201-203 West Front St.
Tel. No. 723.
All Orders Delivered at Short Notice.

H. Eggerding,
121 Park Ave., Manufacturer of the celebrated
C. O. D. CIGAR.
The best 5c cigar in the State, and made on the premises from the finest Havana. Clear Havana cigars a specialty. A large assortment of the choicest brands of domestic cigars.

LADIES DESIRING—
Knife-Pleating or Pinking
done will please leave their orders at No. 22 Duer street and it will receive prompt attention.
MRS. FORCE

W. H. KIRCH,
Carpenter and Builder,
66 Duer Street.
Estimates cheerfully given.
Jobbing promptly attended to, too.
Money to loan at 5 per cent.

Reading System
New Jersey Central.

Stations in New York foot of Liberty, and South Ferry, Whitehall Streets.

TIME TABLE IN EFFECT MAY 18, 1902.

For New York—3 17, 3 37, 5 32, 6 05, 6 30, 6 40, 7 25, 7 39, 7 55, 8 03, 8 11, 8 25, 8 34, 8 44, 9 03, 9 08, 10 04, 11 25 a. m., 12 03, 12 44, 1 12, 2 02, 2 40, 3 44, 4 17, 4 47, 5 15, 6 05, 6 33, 6 43, 7 05, 7 42, 8 05, 9 40, 10 17, 11 39 p. m. Sunday—3 10, 3 37, 5 08, 7 47, 8 01, 8 52, 9 05, 10 05, 11 10 a. m., 12 03, 12 58, 1 45, 2 40, 3 17, 3 50, 5 41, 6 45, 6 52, 8 18, 8 32, 10 23 p. m.

For Newark—5 33, 6 57, 7 43, 8 40, 9 50, 11 25 a. m., 1 18, 2 31, 3 40, 4 17, 4 47, 5 23, 6 43, 7 45, 8 56, 9 40 p. m. Sunday—7 41, 8 52, 10 05, 11 19 a. m., 12 56, 1 45, 3 30, 5 41, 6 53, 8 13, 9 25, 10 29 p. m.

For Somerville—5 25, 7 12, 8 21, 9 26, 9 54, 11 00 a. m., 1 03, 2 03, 2 11, 3 23, 3 44, 4 36, 5 03, 5 19, 5 54, 6 04, 6 19, 6 41, 7 12, 7 54, 8 06, 8 27, 9 27, 10 26, 11 26, 12 49. Sunday—5 45, 8 53, 11 14 a. m., 2 03, 3 40, 5 37, 6 25, 8 36, 10 15, 11 14 p. m.

For Flemington—7 15 a. m., 12 40, 5 20, 6 39 p. m. Sundays—8 43 a. m., 5 37 p. m.

For Phillipsburg and Easton—6 25, 8 21, 9 54 a. m., 2 11, 5 19, 6 41 p. m. Sunday—5 45 a. m., 2 03, 6 36 p. m.

For Bethlehem, Allentown and Mauch Chunk—5 25, (8 21 Bethlehem only), 9 54 a. m., 2 11, 5 19 p. m. Sundays—5 45 a. m., 2 03, 6 35, p. m.

For Wilkesbarre and Scranton—5 25, 9 54 a. m., 5 43 p. m. Sundays—5 45 a. m.

For Long Branch and Ocean Grove, etc.—8 11, 11 25 a. m., 2 31, 3 44, 4 17, 6 23 p. m. Sunday—8 52 a. m., 3 30 p. m. 11 39 p. m. (Wednesday and Saturday only).

For Lakewood, Toms River and Barnegat—8 11 a. m., 1 18, 4 17 p. m. Sunday—9 05 a. m.

For Atlantic City—3 45 a. m., 2.49 p. m.

For Philadelphia—5 17, 7 44, 9 14, 9 44, 10 44, 11 44, 12 46 a. m., 1 01, 3 44, 5 34,* 7 36*, 8 21, 9 37* 1 17 night Sunday—5 17, 6 45, 9 55, 11 14 a. m., 2 45, 4 55, 5 37*, 6 39*, 9 47 p. m., 1 17 night.

For Trenton—5 17, 7 12, 7 44, 9 44, 10 44, 11 44 a. m., 12 45, 1 01, 3 44, 5 34*, 7 36*, 8 21, 9 37*, p. m., 1 17 night.

For Reading and Harrisburg—5 17 (Reading only) 5 25, 7 44, 9 54, 10 46 (Reading only) a. m., 2 11, 5 48, 8 21 (Reading only) p. m. Sundays—2 43 a. m., 6 35 p. m., 9 47 p. m. (Reading only).

For Pottsville, Sunbury and Williamsport—5 17, 5 25, 9 14, 9 54 a. m., 2 11 (5 48 Pottsville only) 9 21 p. m., 1 17 night, Sundays—5 17 a.m. 2 03, 9 47 p. m., 1 17 night.

For Baltimore and Washington—9 14, 10 44 a. m., 5 34* 7 36* p. m., 1 17 night. Sundays—5 17, 11 14 a. m., 5 37*, 9 35* p. m. 1 17 night.

* Change cars at Bound Brook.

W. G. BESLER, Gen. Manager. C. M. BURT, Gen. Pas. Agent.

Lehigh Valley Railroad.

Time Table in Effect May 18, 1902.

LEAVE SOUTH PLAINFIELD, N. J.

Time given for Plainfield is leaving time of stage from City Ticket Office, 218 West Front Street, which makes connection with trains at South Plainfield.

Leave Plainfield 9 45 a. m.
Leave South Plainfield 10 21 a. m.

Daily express for Buffalo, Niagara Falls, Toronto, Detroit, Chicago and principal intermediate stations.

Leave Plainfield 12 10 p. m.
Leave South Plainfield 12 52 p. m.

Daily, except Sunday, Black Diamond Express for Rochester, Buffalo and Niagara Falls. Connects for Detroit and Chicago.

Leave Plainfield 3 00 p. m.
Leave South Plainfield 6 40 p. m.

Daily, Solid Vestibule train for Buffalo, Niagara Falls, Toronto, Detroit, Chicago and principal intermediate stations, except Rochester.

Leave Plainfield 8:15 p. m.
Leave South Plainfield 8:55 p. m.

Daily, The Buffalo Train for Rochester and Buffalo. Connects in Buffalo depot for Niagara Falls, Toronto, Detroit, Chicago and principal intermediate stations.

The stage will also meet Eastbound trains 6, 2, 8, 4 and 10.

For time of local trains see pocket time-tables. Telephone No. 112-B

ROLLIN H. WILBUR, General Superintendent.
CHARLES S. LEE, General Passenger Agent.
26 Cortlandt Street, New York.
FRANK ROWLEY, City Ticket Agent, 218 West Front Street, Plainfield, N. J.

Arrival and Departure of Mails.

PLAINFIELD POSTOFFICE.

NEW YORK MAILS.

Arrive—7:30, 9:40, 11:30 a. m.; 2:30, 5:00, 8:30 p.m.
Close—7:30, 9:30 a. m.; 1:30, 3:15, 6:30, 7:45 p. m.

SOMERVILLE and EASTON.

Arrive—9:40 a. m.; 3:15 and 7:00 p. m.
Close—7:30 a. m.; 1:45 and 4:30 p. m.

ELIZABETH—Direct.

Close—1:00 p. m.

PENNSYLVANIA—West of Easton.

Close 12:35 p. m.

NEWARK—Direct.

Arrive—9:40 a. m.; 3:30, 8:30 p. m.
Close—7:30 a. m.; 1:00, 3:15 and 6:00 p. m.

PHILADELPHIA—Direct.

Arrive—7:30, 9:40, 11:30 a. m.; 2:30 and 7:00 p. m.
Close—7:30 and 9:30 a. m.; 12:35, 4:30 and 7:45 p.m.

Through fast mail for West and South close 4:30 and 6:45 p. m.

Through fast mail for East, close 1:00 and 6:45 p. m.

WATCHUNG, WARRENVILLE & GALLIA, (Mt. Bethel.)

Arrive—1:30 p. m. Close—9:00 a. m.

SUNDAY MAILS.

Office open from 9:30 to 10:30 a. m.
Mail closes at 6:15 p. m.

E. H. BIRD, P. M.

STONE
FROM
Bartle's Quarry,
Watchung, N. J.

Small Stone for Cesspools, etc. . . . . 30c ton
1 and 2 Men Stone for Foundations . . . 45c "
1 & 2 Men Stone for corners & facework . 90c "
Cellar Steps . . . . . 15c ft.
Window Sills, 2½ thick . . . . . 15c ft.

ALL KINDS OF STONE WORK.
Yard: Corner Church and Second Streets.
W. E. BARTLE.

L. MORALLER & SON,
WATCHMAKERS AND JEWELERS.
219 Park Avenue.

REAL ESTATE AND INSURANCE.
MONEY TO LOAN.
197 North Ave.
Wm. D. Thickstun, John P. Emmons.
Telephone 601.

AUDSLEY'S ART STORE.
Maurice A. Audsley, Manager,
No. 135 East Front Street.
Fine Portraits and Enlargements. Pictures and Artists' Materials. Artistic Framing a Specialty.
VISITORS ALWAYS WELCOME.

MONEY TO LOAN.

ATTENTION! READ: WE LOAN MONEY

On Household Furniture, Pianos, Horses, Wagons, etc.

THE PROCESS IS SIMPLE.

Make your applications for money, and have it in your hands the same day. Any amount from $5.00 upward, from one month to a year. Mortgaged property is left in your possession.

OUR TERMS ARE EASY.

You have many options in the payment of same. Pay on the instalment plan, weekly or monthly. Each payment takes up principal and interest. Each payment is for a like amount. This simplifies matters, so you know just where you stand in paying off your obligations, and when the time expires you are out of debt.

WHY IS IT

That we have built up such a large loan business? Because we know how to treat our customers, and they are sure to get fair and honest dealings with us. All transactions strictly confidential. Call or write and let us explain terms.

Mutual Loan & Investment Co.,
118-120 MARKET STREET,
Near Halsey Street, NEWARK, N. J

HOTELS.

THE PLAINFIELD
Cor. Second St. and Park Ave.
EXCELLENT ROOMS.
Luncheon, 12 to 2 . . . . . 35c
Table d'Hote Dinner, 6 to 8 p. m. 50c
Special Rate to Permanent Guests.
J. R. M'CONNELL, Manager.

HOTEL WALDORF,
EAST FRONT STREET.
HENRY WINDHAM, Prop.
Gottfried Kruger's Extra Beer on draught. Imported Wines, Liquors and Cigars. Hotel accommodations and private dining room.

HOTEL KENSINGTON : : : :
(Licensed)
J. H. Staats, Prop.
107 109, 111 NORTH AVENUE.
Everything New and Up to Date.
An inspection Solicited.

About Your Teeth
FOR THE ASKING.
We will gladly tell you JUST what is needed and JUST what it will cost if you wish. Did you ever hear? "She would be pretty if it wasn't for her teeth."
What does this mean generally?
DRS. LEONARD,
Front St., Cor. Park Ave.,
Hours—8 a. m. to 6 p. m. Plainfield.

McCullough's
STEAM MILL,
21 Steiner Place, North Plainfield.
R. H. McCULLOUGH, Prop.
Sash, blinds, doors, mouldings, scroll sawing, turning, etc. Estimates cheerfully furnished.

JOHN G. BANTLE,
FIRST-CLASS
Ladies' and Gent's Tailor.
428 Watchung Ave.
Specialty of Riding Habits and Bicycle Suits.
TELEPHONE 1165.

J. C. Pope & Co.,
INSURANCE AGENTS.
110 East Front St., Plainfield, N. J.

A Breath of Pine Balsam in Every Cake
HARFINA SOAP FREE
Medicated, Refreshing. Makes hair soft and silken. Destroys disease germs in scalp and body. Best soap for skin, hair, scalp, nursery. Watch for list of druggists who give 25c. cake HARFINA SOAP FREE with 50c. bottle of HAIR-HEALTH.

Blot Out Fires!
HOW?
By Swan's Dry Powder Fire Extinguisher.
The simplest, cheapest and surest conqueror of fire in the World. Will not harm the most delicate fabrics. Any woman or child can use it and it positively puts out fires. Price $3.
E. J. SWAN, Manufacturer,
5 14 2m 418 Lafayette Avenue, Brooklyn.

Spalding Nyack Bicycles $12.50
Cleveland Bicycles $22.00
Special Prices on Pistols and Blank Cartridges.
R. FRUCHT, 218-224 Park Ave.

GIRL KILLED ASSAILANT.

A Sensational Shooting on a Farm Near Oneida, N. Y.

ONEIDA, N. Y., July 2.—Cora Isabella Waltz, seventeen years old, shot and killed George Helmer, aged forty late yesterday afternoon. The shooting took place on the farm of Burt Olny, just east of this city. George Waltz and his family live in Olny's tenant house, and Waltz works on the farm. Cora Waltz was at home with her mother in the afternoon when Helmer drove into the yard with his half brother, James Hall. Both live at Chittenango. Helmer went into the house and threatened to kill Miss Waltz. She ran into a bedroom and was followed by Helmer, who seized her by the throat and threw her down. Her mother came to her assistance, and Miss Waltz escaped.

Helmer re-entered the carriage and started off. Miss Waltz secured a revolver and went across lots to her father, who was at his work at some distance. When Mr. Waltz approached Helmer, the latter took off his coat and said he would kill the whole Waltz family and started for Mr. Waltz. As he grappled with the elder man Miss Waltz fired, the ball just grazing the hip of the farm superintendent, T. E. Myers. She then fired a second shot which struck Helmer just over the eye, penetrating the brain. He died instantly.

Miss Waltz returned home and awaited the arrival of the officers who placed her under arrest.

Helmer had caused much previous annoyance to the family by his attentions to Miss Waltz, and they had moved here from Chittenango partly to escape him. He had appeared insanely jealous of the girl, who repelled his advances.

Helmer was a married man whose wife had left him.

Minnesota Republicans.

ST. PAUL, Minn., July 2.—The Minnesota Republicans in convention here nominated the following ticket: For governor, Samuel R. Van Sant; lieutenant governor, Ray W. Jones; secretary of state, Peter E. Hanson; state auditor, Samuel G. Tverson; state treasurer, J. H. Block; attorney general, W. B. Douglas; clerk of the supreme court, C. A. Pidgeon. The most of the nominating was by acclamation. President Roosevelt was indorsed for re-election. A paragraph on the labor question reads as follows: "The Republican party of Minnesota recognizes that eight hours should be considered a day's work on all works controlled by public authority. We favor the abolishment of Sunday labor where practicable. We earnestly solicit a better understanding between capital and labor. We favor the use of the union label on state supplies wherever practicable."

Millions For New York Poor.

NEW YORK, July 2.—Being far advanced in years and having no immediate relatives to whom to bequeath his vast fortune, Mr. John M. Burke, a wealthy retired merchant and railroad director of this city, has conveyed to a corporation real and personal property to the amount of $4,000,000 for the purpose of founding a convalescent home in or near the borough of Manhattan. It has been his ambition to dedicate in his lifetime a substantial part of his estate to the relief of worthy men and women who, notwithstanding their willingness to support themselves, have become wholly or partly unable to do so.

President Lays Cornerstone.

WASHINGTON, July 2.—"We here lay the cornerstone of a house to be erected under the name of the Grace Memorial Reformed church and to be devoted to the worship of Almighty God. In the name of the Father and of the Son and of the Holy Ghost. Amen." With these words President Roosevelt yesterday afternoon placed the cornerstone of the new edifice of the Dutch Reformed church at the corner of Fifteenth and O streets, with whose congregation he is a worshiper. The ceremonies incident to the laying of the cornerstone were simple.

Western New York Crops.

BUFFALO, July 2.—Chautauqua county reports the corn crop almost ruined. Many fields are being plowed up, and buckwheat will be sown. Reports from Erie, Genesee, Cattaraugus and Steuben indicate but slight damage to crops. Cattaraugus reports say there will be a fair crop of hay, and the prospects are favorable for the usual fruit harvest.

Better Pay For Puddlers.

HARRISBURG, Pa., July 2.—The wages of the puddlers at the Harrisburg Rolling mills and the Chesapeake Nail works have been increased to $4.50 per ton, the highest paid in the lower Susquehanna valley for over ten years. The millmen have been granted an increase of 5 per cent in wages.

Marietta at Cape Haitien.

WASHINGTON, July 2.—The gunboat Marietta arrived at Cape Haitien today, where she will protect American interests. Should the guns of a naval vessel or the wrath of a street mob threaten the lives or property of our countrymen she undoubtedly would take active means to prevent it.

Deadly Lightning In Germany.

BERLIN, July 2.—Terrific electrical storms have been sweeping over parts of Germany. Four persons were killed by lightning at Crossen, Prussia, and various fatalities have occurred elsewhere.

Norwegian Town Burned.

CHRISTIANIA, Norway, July 2.—A disastrous fire has been raging at the port of Laurvik, in the province of Jarlsberg. One-quarter of the business section of the port has been destroyed.

PROGRESS IS STEADY

King Edward's Condition Indicates Ultimate Recovery.

GRAND REVIEW OF COLONIAL TROOPS.

Queen Alexandra Attends the Pageant—Cheering of the Troops on Parade Audible In the Sick Chamber.

LONDON, July 2.—The steady progress of King Edward is fully maintained, and his majesty takes light nourishment with keen enjoyment. He is allowed a light cigar a day. He evinced the greatest interest in the arrangements for yesterday's review of the colonial troops, and he was eager that "his people" should be in some way compensated for their disappointment because of the postponement of the coronation.

The king received Queen Alexandra's report of the review with much pleasure, and he was immensely pleased later in the day when the sounds of the cheers from the Indian troops, given for the queen as they marched past the palace, penetrated the sickroom.

The king's grandchildren are allowed a brief visit daily to his bedside, while a scarcely less welcome and even more enthusiastic visitor to his majesty is his pet Irish terrier, Jack, which is allowed in the king's room a short time every afternoon.

Yesterday's review of the colonial and Indian troops at the Horse guards' parade was the first recompense London had for the deferred pageantry of the coronation. The military spectacle was brilliant in the extreme, and popular enthusiasm found proper vent when the queen appeared in person riding in the first carriage in the royal procession at the parade grounds.

The reappearance of Queen Alexandra as a participant in this public ceremony practically marks the end of the period of anxiety caused by King Edward's illness.

The queen was seated in an open carriage. Beside her was the Princess of Wales, and opposite her majesty were the Princess Victoria and Princess Charles of Denmark.

Among the interesting onlookers was Prince Eddy and the other children of the Prince and Princess of Wales. All the colonial premiers, Indian princes and other guests of the nation were present.

The troops quickly marched past the queen's carriage, the Prince of Wales receiving the salute. The queen then drove slowly in and out of the lines, and the Prince of Wales closely inspected the troops and dismounted and conferred medals and crosses on those who had merited the honor, shaking hands with the recipients of the Victoria cross.

Lord Strathcona and Mount Royal, the Canadian high commissioner in London, presided last night at the Canadian Dominion dinner. Among the 600 guests present were Sir Wilfrid Laurier, the Canadian premier; Sir John Gordon Sprigg, the premier of Cape Colony; the Right Hon. E. Barton, the premier of the commonwealth of Australia; all the Canadian statesmen now in London, the Earl of Minto, the governor general of Canada; the Duke of Argyll, former governor of Canada; the Earl of Aberdeen, late governor general of Canada, and all the agents general in London.

Names For New Warships.

WASHINGTON, July 2.—At Secretary Moody's suggestion the cabinet has adopted names for the six new ships of war authorized by the naval appropriation bill. The four larger ships, two battleships and two armored cruisers, will be named Louisiana, Connecticut, Tennessee and Washington, but it is not yet settled which states shall be chosen for battleships and vice versa. The two gunboats provided for in the act will be named the Paducah, at the earnest solicitation of Representative Wheeler of Kentucky, and the Dubuque.

Better Conditions In India.

LONDON, July 2.—A dispatch has been received here from the governor general of India, Lord Curzon of Kedleston, saying that better conditions prevail in the famine districts of India than have been indicated by the recent press reports. There have been heavy rains in the Assam, Burma and coast districts. Useful showers have fallen in the Rajputana region and in upper India, but more rain is needed in the Bombay presidency, the central provinces and the Berar territory. Thousands are still receiving relief.

Immense Steel Trust Profits.

NEW YORK, July 2.—Steel trust directors, after a meeting in which they declared the regular dividends on preferred of 1¾ per cent and common 1 per cent, issued a statement of earnings for the six months ending June 30, which shows that the net profits were the largest in their history. A balance of $57,610,697 is shown applicable to interest and dividends on the securities.

Hod Carriers Strike.

WATERBURY, Conn., July 2.—The hod carriers of the city, numbering 300, have struck because of the refusal of the master builders to grant them an increase in wages of 2½ cents an hour. They have been receiving 20 cents. Several hundred masons and bricklayers have been obliged to suspend work because of the strike.

Mont Pelee More Quiet.

FORT DE FRANCE, Martinique, July 2.—The situation here with regard to the volcanic disturbances has become more reassuring. There are still slight intermittent eruptions from Mont Pelee.

SPORTING NEWS

ON THE DIAMOND.

All members of the Hope baseball team are requested by Manager Cose to meet on the Common, this evening, at 6:30.

The hour of commencement for the afternoon baseball game in connection with the Hope celebration, Friday, has been changed from 2 until 3 o'clock. This has been done in order to give the players more rest between it and the morning game. To even the day's programme, Company K's sham battle will commence at 2 o'clock.

The Y. M. C. A. team that will play at Murray Hill on Saturday afternoon will be made up as follows: Bert Moore, catcher; Chauncey Burt, pitcher; Berry Egan, 1b; Bolsterle, 2b; George Schoonmaker, 3b; C. Smith, ss; P. Hand, lf; W. Schoonmaker, cf; Alfred Egan, rf. The team will leave Plainfield for Murray Hill by stage at 2 o'clock.

ALL WAS GONE.

Some of the Knights Went to the Fire Before Partaking of the Refreshments—A Sorrow Return.

At the installation of officers at Freedom Castle, Knights of the Golden Eagles, last evening, the members were in the midst of ice cream and cigars when the fire whistle blew and caused a sudden exit from the hall. Among those who departed were the chairman of the refreshment committee and his assistants, but not until they had previously laid away something in the larder for future reference and home consumption.

On their return from the fire they found the doors locked, and after objurgating for a half hour or more the man who went away with the key, a hand from within opened up the door, and admitted the weary waiters who soon learned to their sorrow that there are men in the world who do not share Nero's predilection, for a blaze, but who have a fond and boundless regard for ice cream and cigars.

CELEBRATED WEDDING.

Marked the Twenty-Eighth Anniversary of Happy Event.

Mr. and Mrs. Edward F. Maynard, of West Fourth street, appropriately observed the twenty-eighth anniversary of their wedding last evening, when a number of friends gathered to join in the festivities of the pleasant occasion. During the evening the couple received the hearty congratulations of all.

Mr. Maynard was born near Baltimore, Md., and came to Plainfield in 1874. For fourteen years he was employed as coachman in the family of Charles Potter. Not long after coming to this city he was married. After a service of fourteen years as coachman he accepted the position of sexton of the First Baptist church which he has held ever since. The first of next October he will have served fourteen years as sexton. Both Mr. and Mrs. Maynard have many friends among whom they are esteemed and well thought of. They received a large collection of presents last evening as reminders of the happy event.

BOUGHT BANK STOCK.

A. A. Clark, of Somerville, Sold Ten Shares to F. A. Pope.

Alvah A. Clark, of Somerville, sold ten shares of the stock of the First National Bank at the Hotel Kensington, and they were purchased by F. A. Pope, of Park avenue, for $131 each. Mr. Clark stated previous to the sale that he had been offered $120 a share. The stock was sold with the understanding that the purchaser is to receive the July dividends.

Getting Ready for Fourth.

The membership list of the Hope Y. M. A. was increased by several new additions, elected at last evening's meeting. The members were also given their final assignments for Friday's all-day celebration, and the last arrangements were concluded. The members will be on the grounds tomorrow evening for a drill and will afterwards camp out for the night.

DID YOU KNOW?

THAT we are one of the MOST reasonable places in the city to buy Patent Medicines.

THAT we fill ALL prescriptions carefully, accurately and promptly.

THAT all telephone orders are carefully filled and promptly delivered.

THAT our Soda is LIQUID LIFE on a hot day.

The Watchung Pharmacy,
E. S. F. RANDOLPH, Prop.,
NORTH AND WATCHUNG AVES.
TELEPHONE, 207.

FOR THE CAMPS.

Donations Received for Baby Camps of King's Daughters and Fresh Air Home at Netherwood.

There was received at The Daily Press office yesterday $5 to be divided equally between the King's Daughters' Baby Camp on the mountain and the Netherwood Fresh Air Home, each receiving $2.50. The amount was given by Mrs. F. A. Dunham, treasurer of the Woman's Society for Christian Work of the Seventh-Day Baptist church.

Yesterday afternoon a very successful lemonade and candy sale was conducted by the Misses Charlotte and Agnes McCarthy and their brother, William McCarthy, of 768 Kensington avenue. The proceeds, $4.25 were left at The Daily Press office this morning for the Netherwood Fresh Air Home.

Up to the present time there has been received for the King's Daughters' Baby Camp on the mountain the total sum of $23.66 which was today turned over to the treasurer, Mrs. Arthur Krom. This does not include the $275 given by a resident of the borough to pay for the enlargement of the camp this summer.

The Netherwood Fresh Air Home fund, which is as follows, was also turned over to the treasurer, J. Wesley Johnson:

Netherwood Fresh Air Home.

Previously acknowledged	$10.50
Woman's Society Christian Work, Seventh-Day Baptist church	2.50
Charlotte, Agnes and William McCarthy	4.25

In addition to the above there has also been received from Mrs. C. B. Corwin a lot of toys for the King's Daughters' Baby Camp.

OFFICERS INSTALLED.

At the Meeting of Freedom Castle, K. of G. E. Last Night.

Freedom Castle, No. 42, Knights of the Golden Eagle, met last evening when District Grand Chief Powelson and staff of Golden Crown Castle, of Somerville, installed the newly-elected officers as follows:

Past chief, L. W. Niles; noble chief, Raymond D. Carver; vice chief, Frank S. Bowman; sir herald, C. B. Vail; venerable hermit, L. M. Hummer; high priest, C. M. Lucky; esquire, H. J. Martin; ensign, J. P. Kirch; worthy chamberlain, David Bush; worthy bard, L. M. Hummer; first guardsman, F. Runyon; second guardsman, C. Vardon.

After the installation the quoit pitching contest was resumed with considerable interest. The standing at present is as follows:

Vail and Kohler, 833 per cent; Bush and Runyon, 750; Niles and Hummer, 600; Kirch and Hummer, 600; Kinny and Hoagland, 500; Day and Martin, 429; Bowman and Randolph, 333; Currin and Voorhees, 333; Allen and Lucky, 200; Fisher and Clark, 000; Kenyon and Rosensteihl, 000.

TENNIS AT PARK CLUB.

Club Handicap Tournament in Progress Will be Finished Friday.

A handicap club tournament in singles has been in progress on the tennis courts of the Park Club for several weeks. It is expected that it will be concluded in time to play the finals on Independence Day afternoon.

The play so far is as follows: First round, Clifford M. McGee, scratch, defeated G. L. Howard, thirty-fifteen, 6-2, 6-1; Wallace Guilford scratch, defeated Langdon Howard, half-fifteen, 6-4, 7-5; Fred O. Ball, scratch, defeated William A. Townsend, scratch, 6-3, 6-0; J. I. Taylor, scratch, defeated Samuel Townsend, scratch, 3-6, 6-4, 6-1; Charles Dupee, Morgan T. Townsend and Allan B. Laing drew byes and there is one more match to be played to complete the first round. In the second round, Guilford defeated Ball 6-4, 6-1.

FUNERAL OF THOS. FLYNN.

Services Were Held in St. Mary's Church This Morning.

In St. Mary's church, this morning, funeral services were held over the remains of Thomas Flynn, who died at the home of his mother on McDowell street, Monday. The mass was conducted by Rev. Father Farley. The body was afterward interred in St. Mary's cemetery. Those who acted as pall bearers were William and John Connolly, John Kelley, Dennis Regan, P. J. Sutton and Daniel Hoolihan.

Found Motley Guilty.

Michael Motley was arraigned in the city court, this noon, charged by John Sheehan with striking him with a slung shot, Saturday night. He pleaded not guilty, but Sheehan was corroborated by several witnesses and he was found guilty. He paid $5 in preference to going to jail for twenty days.

Acts Immediately.

Colds are sometimes more troublesome in summer than in winter, it's so hard to keep from adding to them while cooling off after exercise. One Minute Cough Cure cures at once. Absolutely safe. Acts immediately. Sure cure for coughs, colds, croup, throat and lung troubles. L. W. Randolph.

THOSE WHO ENFORCE LAW

(CONTINUED FROM PAGE 1.)

Of the roundsmen, William Mattox is the oldest in service and no man on the force is better known or more popular than he. He was made roundsman in 1895 and has served with distinction since. The remaining roundsman, John Flynn, became a member of the department in 1895 and one year later was appointed to his present position. He also is very popular and by his close application to duty has won the confidence of his superiors.

Of the other men who are in the rank and file, nothing but the highest terms of praise can be applied to any and it is to these men that Plainfielders owe their sense of security when they retire to their homes for the night. 'Mid the stinging blasts of winter or the scorching heat of summer, they continue their lonely vigil while the city is wrapped in slumber, always ready to risk their life in the effort to protect others, and they ask no more save that their efforts be appreciated.

FATHER AND SON.

Drank Together After City Court, Both Were Arrested and Now Sent to County Jail Side by Side.

George Gardner, Jr., was found helplessly drunk on West Second street, yesterday afternoon, by Patrolman Lunger. He was placed in a cell at headquarters and was not yet sobered at night when George Gardner, Sr., his father, was brought in by Patrolman Overbaugh in the same plight. Both were in the city court, yesterday morning, the boy a prisoner for drukenness and the father a spectator but who received the lecturing when the son was released.

On leaving court, both immediately proceeded to get drunk on $17, which they secured, they say by signing Mrs. Gardner's name to an order for the money from Street Commissioner Gavett. They succeeded admirably and when searched at Mrs. Gardner's request, when arrested, they had $2.50 left. The two prisoners pleaded for forgiveness, in court, this morning, but City Judge Runyon was out of patience and gave each forty day's straight.

SPARKS DID IT.

Fell From Chimney Through Fire Place and Started Blaze.

Sparks falling from the chimney, through an open fireplace, shortly after 11 o'clock last night, ignited a couch at the home of George Bowers, of West Second street. An alarm was sent in from box 13 and the fire department arriving quickly prevented a serious fire, as none of the family was at home. In addition to the couch several other articles of furniture and a section of the wall was destroyed. The damage will amount to $50, covered by insurance.

Entertained Their Friends.

Mr. and Mrs. Clayton Nagle, of West Front street, entertained a party of friends in a delightful manner at their home, last evening. Ping-pong games, vocal selections by Charles Dixon, accompanied by Miss Alice Higgins, and selections by Mrs. Nagle were pleasant features. Refreshments were served before the affair terminated.

Fire at Millington.

James Nash, of Millington, who is well-known to Plainfielders, suffered a severe loss by fire, Friday evening. All his outbuildings, 125 tons of straw and 100 tons of hay were destroyed. The fire broke out early in the evening, consequently the stock and wagons were saved.

To Consolidate Tribes.

The Great Sachem of New Jersey has authorized Assemblyman William Newcorn to effect the consolidation of Panghcangnaughsinque and Miantonomo Tribes Friday, July 11, as he himself will have to fill another engagement that evening.

A Little Girl.

John F. Auten, the genial and popular clerk at the Hotel Kensington, is wearing an extra smile, and both he and Mrs. Auten are receiving congratulations over the arrival yesterday of an eight-pound girl.

Instituted New Tribe.

Assemblyman Wm. Newcorn went to Belvsdere Monday evening and instituted a new tribe of Red Men to be known as Pophandiasing Tribe, No. 236. The new tribe starts with a charter membership of sixty-three.

On a Serious Charge.

On the complaint of Geo. Washington made before Justice Nash, Geo. Jones was arraigned yesterday on a serious charge. The hearing was set down for July 8.

Mrs. H. C. VanEmburgh, of Richmond street, is visiting at the home of her parents in Elizabeth.

Wm. Demler Made Clerk.

Henry Kliner, whose death occurred last week, was clerk of the North Plainfield township committee. The committee met yesterday and appointed Wm. Demler to fill the vacancy until the next election, and also passed resolutions of condolence to be published and a copy sent to his wife.

MEISSNER'S HAND LAUNDRY,
432 WATCHUNG AVE. Bring your lace curtains, fine dresses and fine laces to us. They will be done in the best manner and at reasonable prices.

For Anything in Real Estate
call or write Ira L. LaRue, Plainfield, N. J.
"As well known as the town pump."

FLORISTS.

BEDDING OUT PLANTS.
We still have a large quantity of Geraniums, Cannas, Salvias, Coleus, etc; also an abundance of Cut Flowers at all times. Floral Design Work a specialty.
STANLEY,
142 North avenue. Telephone, 1903.
Greenhouses, 1112 South av. Telephone, 1311.

-:-FLORIST-:-
WM. H. BROWER'S SONS,
946 Broadway, New York, between 22d and 23d Streets.
Orders received at the residence of JOHN L. BROWER, 127 East Fifth Street, corner Sycamore Street, Plainfield.

L. L. Manning & Son,
STEAM GRANITE WORKS,
Corner Central Avenue and West Front Street, opposite First Baptist church.

Townsend's Granite Works
Fourth and Richmond Sts.
Tel. Call 1884. Westfield Trolley Passes My Office

T. A. MOORE,
Undertaker and Embalmer,
OFFICE 308 WATCHUNG AVENUE.
RESIDENCE 124 WATCHUNG AVENUE.
Tel. 614. Office open day and night.

GEO. W. COLE,
UNDERTAKER AND EMBALMER.
200 W. Second St. Telephone 153.
Office open Day and Night.

ESTABLISHED 1872.
P. CASEY & SON,
UNDERTAKERS AND EMBALMERS.
Office: 15 Park Ave Tel. 1082
Residence: 417 W. Third St.
Office open Day or Night.

WANTS AND OFFERS

SINGLE and communicating rooms, with good board. "The Homestead," Washington avenue. 6 30 6

FOR RENT—No. 334 East Second street; house, seven rooms, city water, closet, stable, large yard, newly painted and papered, central location; $15.00. Wm. D. Thickstun, 197 North avenue. 7 2 2

FIRST-CLASS rooms, with board; also table board. 602 Central Ave. 7 1 6

TWO large airy rooms, with excellent board; also table board; terms reasonable. Elmhurst, Craig place. 7 1 2

ROOMS TO LET—816 Park avenue; city water. Apply J. E. Martine. 6 2 tf

WANTED—Experienced waiters or waitresses; white; neat in appearance. Apply 133 North Ave. 6 12 tf

20,000 Celery Plants for sale. Wm. Bourgeois, Park Ave. and Randolph road. 6 16 24

FOUR room house to let, 53 Brook avenue, North Plainfield. 6 13 tf

PROPERTY sold, rented or exchanged. Fire insurance, fidelity bonds, plate glass and burglary insurance; mortgages at 5 per cent. 171 North Ave. Elston M. French. 12 20 tf

AUCTION SALE—19 Somerset street, Thursday, July 3, 2 p. m. Large lot furniture and balance of fancy goods stock. T. J. Carey, auctioneer.

WILL BE SOLD CHEAP—House and lot 518 Park avenue, near Sixth street. Apply to Horace M. Sherwin, (for the owner), or any real estate agent. 7 2 tf

COLORED cook and laundress wants day or week work. 622 East Third St.

BARN TO LET—112 West Fourth St. 7 2 tf

STABLE WANTED—A barn or stable room for one horse and two carriages, near Central avenue and Sixth street. Address L., care Press.

FOR SALE—Reliable family horse. Enquire 240 East Ninth St. 7 2 3

WANTED—Competent girl for general housework; reference required. Mrs. Frederick Foster, 28 Myrtle Ave.

WANTED—Situation for a girl for general housework; small family. Apply present employer, 911 West Seventh street. 7 2 2

A LADY desires to place French girl in refined family at $10 a month; French, German, music, embroidery. Address Box 14, Metuchen. 7 2 3

FURNISHED rooms to let. 606 Madison avenue. 7 2 4

EMPLOYMENT wanted for an able-bodied German, recently landed, who does not understand English; a butcher by trade, but willing to do any kind of work. Inquire at 449 West Seventh street.

$16 CASH buys high-grade $100 ladies' bicycle; never been used. 52 Craig place.

WANTED—Chambermaid and waitress. 80 Mercer Ave.

BE PATRIOTIC

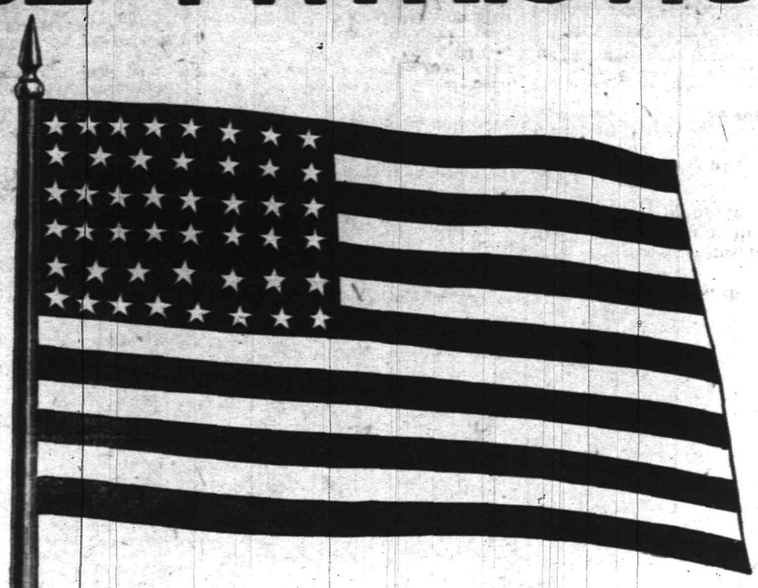

Size 24 x 38 Inches

This Beautiful American

FLAG FREE

To all Purchasers of 50c worth of Teas, Coffees, A & P Baking Powder, A & P Spices, A & P Extracts, A & P Celery Salt and C & Co's Original and Genuine Worcestershire Sauce

From Monday, June 30 until Saturday, July 5

Decorate your homes and Celebrate the FOURTH OF JULY as never before

Peace reigns throughout the world—Drink A & P Teas and Coffees and peace and happiness will reign in every household

137-139 West Front St.

S. SCHEUER & CO.,

NEW JERSEY'S LEADING GROCERS
Estab. 1860.

Are offering these Special Bargains
FOR THURSDAY, FRIDAY AND SATURDAY, JULY 3, 4 & 5.

Shredded Wheat Biscuits, package	10C	Borden's Eagle Brand Condensed Milk, per can	12½C	Vanilla or Lemon Flavoring Extracts, 10c kind, per bottle	7C
Zu Zu Ginger Snaps, a package	4C	Ozone Salt, for table use, large box	5C	Sweet Chocolate, very fine quality, a package	5C
Hires' Root Beer Extract, per bottle	12C	Chocolate Jelly, for making hot or cold chocolate, also cake icing, 20c kind, jar	14C	Mason's Delicious A 1 Sauce, piquant and appetizing, 15c kind, per bottle	9C
Butter— Best Elgin Creamery, per lb	25C	Flour, finest Minnesota XXXX Patent Flour, 24½lb bag	58c	Eggs,— strictly fresh Jersey eggs, per dozen	21C
Maccaroni or Spaghetti, fine quality, per pkg	7C	Best Shredded Cocoanut per lb	12C	New Salt Mackerel, nice and fat, per lb	12C

The New Idea in Food "NORKA" Crushed Malted Oats, thoroughly cooked, ready to serve, per pkg 15C

CANNED MEATS and FISH.

Roast Beef, 1 lb can	13C
Corned Beef, 1 lb can	13C
Potted Ham, ½ lb can	9C
Potted Tongue, ½ lb can	9C
Veal Loaf, can	12C and 22C
Soused Mackerel can,	14C
Brook Trout, can	12C
Little Neck Clams, can	12C
Glen Cove Oysters, can	10C
Sardines, in mustard, can	8C
Boston Baked Beans, 3-lb can	8C

CAKES AND CRACKERS.

Uneeda Biscuits, pkg	4C
Uneeda Ginger Wafers, pkg	8C
Fresh Derby Mixed Cakes, lb	10C
Saratoga Potato Chips, pkg	10C
Fresh Graham Wafers, lb	12C
Fresh Butternut Cookies, lb	12C
Cheese Biscuits, pkg	14C
Royal Toast Crackers, pkg	8C
Egg Crackers, lb	18C

SUMMER SPECIALTIES.

Mohican Ginger Ale, Sarsaparilla, Club Soda, Birch Beer	dz bottles 98c
Cantrell and Cochranes Imported Ginger Ale, dozen	1.40
Grape Juice, unfermented, pint bot 21c; quart bot	39C
Root Beer Extract, makes 5 gals., bot	8C
Lemon Sugar, for making a refreshing drink, lb	13C
Pure West India Lime Juice quart bot 19c; pints	10C
Rose's Lime Juice, qt bot	32C
Hires' Lemonade or Ginger Ale Extract, bot	8C
Eiffel Tower Lemonette, 10 pints for	9C
Clark's Powdered Drinks, lemon cream, vanilla cream, root beer and birch beer, pkg	5C

VEGETABLES.

New Potatoes, pony bas	30C
Choice Egg Plants, each	10C
Fancy Indian River Pinapples, a dozen	1.50
New Jersey Beets, bunch	4C

MEATS AND PROVISIONS.

Choice Young Fowl, lb	16C
Fancy Broilers or Roosters, lb	20C
Hindquarters Lamb, lb	16C
Shoulder Lamb, lb	12C
Lamb for Stewing, lb	7C
Leg of Mutton, lb	14C
Leg or Loin of Veal, lb	16C
Breast Veal, lb	10C
Fresh Plate Beef, lb	8C
Prime Chuck Roasts, lb	15C
California Ham, lb	11C
Best Sugar Cured Hams, lb	14C
Lean breakfast Bacon, lb	15C
Cooked Pressed Ham, lb	15C

Fresh Pound Cake, Marble Cake, Fruit Cake and Citron Cake, only 12C lb

SPECIALTY North Plainfield property; houses to rent from $20 month and upward; houses for sale from $1,000 and upward; insurance in best companies. Geo. F. Brown 94 Somerset St. Telephone 1541. 1 11 tf

MONEY to loan on bond and mortgage. Charles L. Moffett, attorney, corner North and Park avenues. 5 9 tf

FARMS for sale; real estate and insurance. Wm. H. Rogers, Washingtonville, N. J 4 10 tf

FOR SALE—Awning, 7 feet 8 inches; in good condition; price $5.00. Apply 927 Central avenue. 6 30 tf

FOR SALE—Two choice lots on West Seventh street, 100 x 200 each; best section; want offer. Davison, Netherwood. 6 14 tf

FOR SALE CHEAP—Hot-air engine. Tier, 134 Park Ave. 7 1 3

ROOMS with board, also table board, at 219 East Fifth St. 4 5 tf

FIRST-CLASS help and first-class places at the Swedish Intelligence Office, 22 Somerset place. 3 23 tf

HOUSES for sale, rent or exchanged; insurance placed in all branches; money to loan; appraisements made. Mulford, opposite depot. 2 1 tf

LOANS NEGOTIATED. J. T. Vail, 177 North avenue. 10 3 tf

GOOD table board; terms reasonable. 122 East Fifth St. 6 27 1m

CYCLISTS' CALENDAR.
Sun Rises 4:33 a. m.
Sun Sets 7:34 p. m.
Bicycle lanterns must be lighted at 8:34 p. m.

THE DAILY PRESS.

THE WEATHER.
Fair tonight; Friday showers; stationary temperature.
Thermometer 68.

ESTABLISHED MAY 10, 1887 — PLAINFIELD, N. J., THURSDAY, JULY 3, 1902. — TWO CENTS A COPY—$5 A YEAR.

THE FOURTH IN THIS CITY

Attractions for Plainfielders That Have Been Arranged to be Held Tomorrow.

HOPE Y. M. A.'S BIG TIME.

All-Day Celebration Will be Held on Hope Common With a Number of Attractions—Events at Golf Clubs—Park Club to Have Fireworks and a Dance at Night.

Independence Day promises to be a pleasant one in Plainfield tomorrow, provided the day only is fair. Of noise there will be no end. It will begin as this evening draws to a close and continue with no cessation until July 5 shall have arrived. The flash, rattle and bang will be incidental only to the list of attractions for the day which have been planned and which only wet weather can mar. With good weather, it will be as active a Fourth of July as Plainfield has seen for several years.

With few exceptions tomorrow's attractions will all be out of doors. Chief among them will be the all-day celebration of the Hope Y. M. A. on Hope Common where a varied host of attractions will undoubtedly gather many visitors. A sham battle and baseball will be the chief features. Then there is other baseball. At the local clubs, golf and lawn tennis will flourish. There will be the usual social features. Other outdoor sports will not be forgotten. In the evening, there will be numerous private displays of fireworks of which the one at the Park Club will be the most elaborate.

Undoubtedly the attraction which will draw the largest attendance, is the all day celebration of the Hope Y. M. A. The young men of this organization have been working hard for several months to provide a typical "County Fair" and they have undoubtedly succeeded. From 9 o'clock in the morning until late in the evening the fun will continue and the versatile members have the greatest variety of events ever seen in this city on the great Independence Day.

The affair will be held on the grounds of the association situated at Eighth street and Spooner avenue, called Hope Common. Here has been placed a large tent where a vaudeville show will be given every hour beginning at 9 o'clock. Two baseball games will take place, one at 10 o'clock, and one at 3 in the afternoon, and at 2 o'clock Company K will give a sham battle. Then there will be numerous athletic events, at noon. Those who have never seen a typical midway, will be enabled to have their initial view of one as large as many boasted by sea side resorts. There will be lemonade, "hot dog" and peanut men galore, fish ponds, grab-bags, "The African Dodger," shooting gallery, cane and knife throwing stands, "Hit the Baby" rack, camp of Gypsy fortune tellers and many others, all presided over by barkers equipped with leather lungs. For the especial entertainment of the younger element, a merry-go-round has been placed on the grounds which will remain until Saturday night. A brass band will discourse music all day.

The day's programme will terminate in the evening with a high class concert in the large show tent. Among the artists who will appear are the Irwin's troop of acrobats, Butler and Owens, of Elizabeth, James Herne Haggerty, a former Proctor circuit vocalist and ten other big acts.

None of the League baseball teams beyond the Hopes will play in the city. The St. Marys play at New Providence in the morning and Summit in the afternoon. The Y. M. C. A. and Safe Works teams will remain inactive.

The attractions at the Hillside Tennis and Golf Club tomorrow will include the preliminary round in the morning for the Club Championship cup. In the afternoon there will be the first round, match play, for the same cup and the regular play for the Holiday cup. Other events will likely be arranged. On the tennis courts there will be the play for the Fourth of July cups, mens' singles and doubles handicap. There will be the usual social features at the club in the afternoon. The dinner dance in the evening will be a feature. It is the second of a series, the first of which proved remarkably popular.

(CONTINUED ON PAGE 5.)

SCENE IN COURT.

Young Italian Woman Attempted to Attack Man Against Whom She Had Made Serious Charges.

Alphonso Bonbano, an Italian living in the Netherwood section of the city, was arraigned in the city court, this morning, on a serious charge preferred by Louisa Colucce. At the request of the defendant's counsel, S. S. Swackhamer, the matter was adjourned for one week, the prisoner being released in $200 bail, furnished by E. T. Hand. The girl was represented by Attorney J. P. Owens.

As Bonbano, started to leave court, the complainant sprang from the witness' bench and made frantic efforts to strike him. She was held back by her counsel and Roundsman Mattox and, when she saw she could not reach the man, she broke into a hysterical tirade in her native tongue that made him quail. It ended in a violent fit of weeping after which she was induced to go home.

PICNICKED ON RIVER BANK

PRIMARY TEACHERS' UNION ENJOYED AN OUTING AT CRANFORD.

Party of Sixty Went by Trolley Yesterday Morning—Had a Delightful Time.

The members of the Plainfield Primary and Junior Sunday-school Teachers' Union, to the number of sixty, enjoyed their annual picnic yesterday at Cranford. The trip to the latter place and return was made by trolley, the party leaving Plainfield in the morning at 9:30 o'clock.

Upon the invitation of Mrs. Brundage, of Cranford, a member of the union, the members were given the freedom of a pleasant grove near the Cranford river, where a most pleasant time was had. The time was occupied in playing games and in boating on the river, while at noon a bountiful repast was served.

A feature of the dinner was the cutting of a large cake which was baked by Mrs. M. C. Dobbins. Inside was placed a piece of money and the one securing the same is to bake a cake for the next picnic. Miss Florence Serrell was the lucky one to get the money. Through the hospitality of Mrs. Brundage the members enjoyed ice cream, which was a delightful climax to the excellent dinner.

The union remained at the grove until nearly 5:30 o'clock in the afternoon, when the return trip was made.

All expressed their kind appreciation to Mrs. Brundage for her kindness and generous hospitality, and it was the hope that some day the union might return for another picnic.

NON-CUPATIVE WILL.

Robert Jahn's Will, Made Verbally, Was Probated at Elizabeth Yesterday by W. R. Codington.

W. R. Codington, of the firm of Codington & Swackhamer, before Judge Vail in the Orphan's Court at Elizabeth, yesterday, probated a noncupative will, the first will of the kind to be probated in forty years, and there is only one instance of a similar case in the history of jurisprudence in Union county.

The will was that of the late Robert Jahn, who was burned to death at Scotch Plains. On account of the agony he suffered previous to death he was unable to write, and made a verbal disposition of his property in the presence of Dr. Westcott, Dr. Long, his son, Philip Jahn, and a neighbor. The whole estate, valued at several thousand dollars, is left to Mrs. Jahn, who was also made sole executrix.

Ten Years as Policeman.

His tenth year as a member of the local police force, was rounded out by Roundsman William Mattox, yesterday. The event was observed by the genial officer in a quiet way at his home, on Webster place, last evening. A party of friends was present and showered him with congratulations.

Sunday's Meeting.

Rev. Frank Fletcher will be the speaker at the men's meeting in the Y. M. C. A. Hall Sunday afternoon. Miss Clara J. Mears, known as Mme. Mira Marisona, will be the soloist. Winfield Scott Post, No. 73, G. A. R., has accepted an invitation to attend the meeting.

Mountain Park Inn.

The Inn, under its new management, opened for the accommodation of guests July 1. Many are expected for the Fourth and an elaborate table de hote dinner will be served, price 75 cents. Conveyances will meet all trolleys.

Theodore Krentzfeld, of Wilson avenue, lies very ill at his home on Wilson avenue with intermittent attacks of nose bleeding.

MILITARY CODE FOR THE NATIONAL GUARD

A Special Commission is Now at Work on It and Will Report This Fall.

TO END CONTROVERSIES.

WILL BE BASED ON THE MUCH AMENDED MILITARY LAW.

Where There is no Law, the Regular Army Regulations Will be Adopted as Nearly as Possible—Law Has Many Amendments.

A special military commission, composed of Brigadier-General Edward A. Campbell, commanding the First brigade; Brigadier-General George E. P. Howard, Judge Advocate General and Major Thomas D. Landon, are now continuously sitting preparing a military code for the National Guard of New Jersey. This commission will continue to sit until the end of summer, and will by that time have swept away all clouds, doubts and the possibilities of future military controversy.

It is generally conceded that the National Guard has been disorganized because of too much reorganization, but it is now expected that the revised military law and a competent commission to reduce the provisions of this law to a comprehensive code that can be put into the hand of every National Guardsman so that he will be able to intelligently understand his line of duty, will work many changes.

It was ex-Governor Voorhees, when Commander-in-Chief, who gave the National Guard of the State its first reform squeeze. He moved from a civilian's standpoint, and his changes turned the guard somewhat topsy-turvy because of the stringency of his reforms.

The recent Legislature passed an act that amends in numerous places the general Military Act of 1900, dealing principally with muster, court martial and other changes necessary to conform the National Guard to the general army. There have been so many changes of recent years that a member of the National Guard never knew when he was right, for even officers are not adept in comprehending the phraseology of the law.

The muchly amended military law is to be the basis for the code which is to be prepared. Where there is no law the regular army regulations will be considered and adopted as near as possible. When this work is finished it will be submitted to the Commander-in-Chief and the State Military Board for adoption. Every officer and member of the guard will be expected to do his duty by that code without any of the many discussions that have jarred National Guard organization.

There is no provision made for the compensation of the members of this military commission. They are entitled to officer's pay for each day given to the work, and it is altogether possible that on the order of the Commander-in-Chief extra pay can be allowed.

The Patriotic Ball.

A very artistic programme, a masterpiece of typographical handiwork, has been gotten up for the patriotic ball at the Hotel Netherwood on the Fourth. Tomorrow evening's function at the hotel promises to surpass anything of the kind ever given in Plainfield. The management have requested The Daily Press to state that anyone desiring invitations for the affair may have the same by personal application to the manager, Thomas L. Brown, at any hour on Friday up to 8 o'clock in the evening.

Dinner to His Parents.

A pleasant affair of last evening was a dinner given by Lawyer and Mrs. Robert M. Clark, of Richmond street, in honor of the thirtieth wedding anniversary of Mr. Clark's parents, Councilman and Mrs. Robert Clark, Jr., of Jackson avenue. The dinner was a delightful one and the social features formed a prominent part of the celebration. Mr. and Mrs. Clark received hearty congratulations and best wishes for many happy returns of the day.

Miss Cairns' Report.

The Helping Hand for July, the organ of the Woman's Baptist Foreign Missionary Society, of the eastern States, has honored the Young Ladies' Missonary Society, of the First Baptist church, Plainfield, by printing entire the report of the recording secretary, Miss Edith Cairns. The report is unique and written in the form of chronicles.

MISS CURRY'S CHARGES CAME THIS MORNING

Took Possession of the New Fresh Air Home at Netherwood for the Season.

ALL READY FOR THEM.

EXPECTED THAT MISS CURRY WOULD ARRIVE YESTERDAY BUT SHE DIDN'T.

Something About the House in Netherwood Which is Being Occupied by Miss Curry and the Children From New York.

The Netherwood Fresh Air Home was opened for the season today under the direction of Miss Sara Curry, of New York. A well-appointed house owned by the First National Bank, of Plainfield, has been thoroughly furnished for the comfort of the children. Miss Curry arrived at the home this morning with seventy children from New York. Thus far about $600 has been contributed toward the enterprise and a number of New York people as well as persons from Plainfield will contribute the necessary balance, which is $400. The children brought to the home today will remain five weeks, after which another lot of children will be brought out.

It was originally planned that the home should open last Tuesday, but Miss Curry found it impossible to get all the children and the mothers together on that day. When the tired but happy crowd arrived at the home this morning at 11 o'clock they found everything in readiness for them. A well-equipped home with every convenience for the comfort of the matron, children and their mothers. As soon as the home was reached the group had a picture taken.

For some days past, those who will assist Miss Curry through the summer, have been busy getting things in readiness. The larder is well stored with provisions and the visitors will not go hungry for awhile. Everything about the home is neat and clean and when the little ones are put to bed tonight they will have comfortable places to sleep. The home has been supplied with cots, cribs and beds and there will be no lack for sleeping quarters where perfect rest can be secured.

It has been the aim this year to equip the home so that Miss Curry and her assistants can get along with as little trouble and work as possible and in this respect the management has succeeded. The home is located on high ground with plenty of lawn about and the children will have perfect freedom, while there will be an absence of mosquitoes and malarial conditions. Within a few days everything will be running smoothly and then those at the home will enter fully into the enjoyment of country life.

MILLER'S SUCCESSOR.

Democrats in Elizabeth Council Got Together and Chose a Democrat to Succeed Him.

(Special to The Daily Press.)

Elizabeth, July 3—The unexpected happened Tuesday night at the City Council meeting, when the combine of insurgent Democrats got together and elected Thomas Pierson, a Democrat, to succeed the late Freeholder Miller.

The Council adopted the appropriation ordinance of $592,000 for running the city until July 4, 1903, as recommended at the special meeting Friday night.

A Safe Place.

There is no better place to keep your valuables, if you are going away for the summer, than in a safe deposit vault, and the City National Bank recognizing this fact has made provisions for the safe keeping of valuable articles. The vaults at this bank are so arranged that absolute safety is provided.

First Excursion to Shore.

The first excursion to Asbury Park this season will be that of the First Baptist church and Sunday-schools on Thursday, July 10, one week from today. The committee has made every arrangement for a pleasant time and those going to the seashore on this excursion are sure of having a pleasant and profitable day. The advertisement in today's Press gives further information.

No Books Tomorrow.

The Fourth being a legal holiday, the circulating department of the Public Library will be closed. The reading room will be open from 2 to 6 o'clock.

NO MORE WAR TAXES, WHAT CHANGES ARE

Most Important Changes in Revised Schedule of Internal Revenue Taxes.

THOSE NOW AFFECTED.

MOST IMPORTANT FEATURES REGARDING TAX ON BEER AND TOBACCO.

Among Taxes Repealed are Those on Brokers, Proprietors of Theatres and Circuses and Manufacturers and Dealers in Tobacco.

The war revenue taxes imposed by the national government under the law of 1898 to provide revenue for the Spanish-American war, ceased to exist Tuesday when the act of Congress repealing the war revenue act went into effect.

The original law was amended a year ago and some of the taxes were abolished or the rate was reduced. All war taxes not abolished last year are now repealed and the new order of things has gone into effect.

The important changes in the law, as they affect this district, relate especially to the tax on beer and tobacco. The tax on beer is reduced from $1.60 per keg to $1 net, and the tax on tobacco and snuff, which was twelve cents less 20 per cent. per pound, equivalent of 9.6 cents, is reduced to six cents.

Among the taxes repealed are those on brokers, dealers in grain and securities, pawnbrokers, custom house brokers, proprietors of theatres, circuses, or all other similar exhibitions; proprietors of bowling alleys and billiard rooms, dealers in tobacco and snuff, manufacturers of tobacco and cigars, and manufacturers and packers or re-packers of mixed flour.

All taxes imposed under sections A and B are repealed. In section A is included the internal revenue tax on bonds or other certificates of indebtedness, stock certificates, sales or agreements of sale, on forms of association or copartnership, bills of exchange, inland and foreign, bills of lading, bond, contract, deeds of conveyance, certificate of entry or withdrawal of goods and passage tickets to any foreign ports.

The internal revenue tax on legacies is repealed, except that the tax on any legacy made by any person who died during the period of operation of the act, from July 13, 1898, to July 1, 1902, may still be collected and must be paid.

The revised list of articles subject to special taxes now in force is as follows:

Brewers of less than 500 barrels	$ 50
Brewers of 500 barrels or more	100
Rectifiers of less than 500 barrels	100
Rectifiers of 500 barrels or more	200
Dealers, retail, liquor	25
Dealers, wholesale liquor	100
Dealers in malt liquors, wholesale	50
Dealers in malt liquors only, retail	20
Manufacturers of stills	50
And for each still manufactured	20
And for each worm manufactured	20
Retail dealers in oleomargarine	48
Wholesale dealers in oleomargarine	480
Manufacturers of oleomargarine	600
Manufacturers of filled cheese	400
Wholesale dealers in filled cheese	250
Retail dealers in filled cheese	12
Manufacturers and packers of mixed flour	12

Twenty items which were taxed under the act of June 13, 1898, were Tuesday expunged from special taxes and every item freed is tobacco in some form.

Doing Their Share.

The Y. M. C. A. boys who will attend Camp Wawayanda will meet in the hall this afternoon to make arrangements for a programme of entertainment to be given some night during the camp outing. Every contingent present at Wawayanda is supposed to make a night's contribution to the general entertainment.

Stepped on Rusty Nail.

Fred Schroeder, of West Fourth street, is confined to his home by a badly swollen foot, caused by stepping on a rusty nail. The point barely penetrated the flesh and, thinking it was of no consequence, he paid no attention to it. From present prospects he will be confined to the house for several weeks.

Dunellen Lot Included.

Among the parcels of real estate conveyed by John M. Burke, the New York millionaire, to a corporation for the founding of a home for convalescents, is a plot of land situated at Dunellen.

Not at Warren Chapel.

The preparatory service at Warren chapel will not be held this evening as stated early in the week. This service will not be held until next month.

SENTENCE DAY.

Elizabethport Burglars Yesterday Sentenced to Five Years in State Prison Each.

(Special to The Daily Press.)

Elizabeth, July 3—Yesterday was sentence day in the Union County Court, and Judge Vail imposed the following punishment:

John Mayer and Joseph Ziegler, of New York City, burglars, who on the night of June 20 entered four houses at Elizabethport and stole $250 worth of silverware, got five years each in State prison.

William P. Beekman, Jr., for the larceny of $98.55 from James B. Litchfield, was committed to the Rahway Reformatory.

Bridget O'Connor, of Summit, a young girl, who stole $130 from Clarence E. Thornall, of that city, had sentence suspended, and was turned over to the charge of Mrs. Emily E. Williamson, county probationary officer.

NO LOCATION FOR FOUNTAIN

NO PLACE AT STATION WHERE IT WOULD NOT BE IN THE WAY.

Railroad Company Will Remove the Low Wall If Hackmen Are Kept Back Proper Distance.

The councilmanic street committee has been in communication with General Manager W. G. Besler, of the New Jersey Central, regarding a place on the company's property for the location of the drinking fountain now on North avenue. There does not seem to be any place near the station where the fountain would not be in the way more or less and the committee will probably have to seek another place.

Mr. Besler has practically promised the committee that if the city will see that the hackmen at the North Avenue station are kept back the proper distance so that other people can drive back and forth freely, the company will remove the low stone wall in the middle of the avenue. This has always been a source of annoyance, especially at night as strangers not knowing about it are likely to run into the obstruction. The committee promised Mr. Besler that the hackmen will be kept in line and the probabilities are the wall will come down.

COULDN'T FIX VACATIONS.

As Policemen Failed to Agree on Dates They'll Have to Draw Lots.

Up to this morning, Chief Kiely was at a loss as to how to apportion the vacations of the members of the force. It has been his custom to allow the men to arrange the matter between themselves, but this year so many have asked for the same time that a deadlock has resulted. The vacation should have commenced some time ago and the chief has decided to settle the matter by compelling the men to draw lots. This will be done this evening when the night officers report for duty.

SETTLING UP ESTATE.

Personal Property in Estate of Noah Terry Sold at Auction.

The personal property pertaining to the estate of Noah Terry, on Cushing road, near Terrill road, was sold at auction yesterday afternoon by Hezekiah Hand, in the way of settling up the affairs of the estate, of which W. R. Codington is the executor. The articles disposed consisted principally of farm machinery and wagons, besides twenty head of cattle. The purchases were scattered but the prices bought will estimate favorably with the appraised value of the goods.

A New Firm.

The copartnership of Rolston & Hooley, bankers and brokers, of New York, was by mutual consent dissolved June 30, and Edwin S. Hooley, Frank E. Brumley and Norbert Heinsheimer have formed a copartnership as bankers and brokers, under the firm name of Edwin S. Hooley & Co., succeeding the firm of Rolston & Hooley.

Reform Hall Meeting.

Devotional and temperance services will be held at the Reform Hall, this evening at 8 o'clock. Refreshments will be served and a social time is promised after the meeting. All are cordially invited.

Musical Programme.

An elaborate musical programme will be presented at the Rescue Mission meeting in the First Church of Christ this evening. Some good speakers will be present.

No Meeting This Week.

The Christian Endeavor Society of the First Baptist church will not meet tomorrow evening, but on Friday evening, July 11, there will be a business meeting.

BURGLARS AT WORK AGAIN

Visited Two City Homes and One in the Borough, Capturing Some Booty.

SEEN BY MR. MINTZ.

Cash and Jewelry Taken From a Home on South Avenue—Working in Herman Mintz's Butcher Shop When He Walked In—Home on Craig Place Also Entered.

After a fairly long period of inactivity, burglars again resumed work in this city last night. Two places were visited but at neither was anything of great value secured. The intended victim of one of them secured a good description of the prowler by which the police hope to land him behind the bars.

The home of James Kiley, who lives on South avenue, it is thought was entered about 12:30, as some of the family heard strange noises at that time. A loose catch on a porch window furnished means of ingress but only one room, that of Miss Kiley, was ransacked. Five dollars in money her gold watch and three rings were taken. As far as can be ascertained nothing else was taken from the premises.

At 2 o'clock this morning, Mrs. Heramn Mintz, who lives on West Third street, between Plainfield avenue and Liberty street, was awakened by noises coming from the butcher store beneath her apartments. She awakened her husband. Both got up and creeping stealthily to the shop, they surprised a tall, smooth faced individual, in the act of tapping the till.

The fellow had left a side door open for just such an emergency and when he discerned the attacking party he fled through it. Mintz grabbed up a cleaver and gave chase but was no match for the fleeing robber in point of swiftness. The latter leaped the Boulevard back fences with the agility of an athlete and disappeared on South Second street. Mintz secured the assistance of Patrolman Vanderweg and the two made a thorough search of the block but without success. The butcher saw enough of the man to describe him accurately and Mrs. Mintz is positive she would recognize him. Nothing was taken from the shop.

Chief Kiely is actively engaged on both cases and has secured clues enough to entitle him to hopes of success.

The borough also received a visit from knights of the jimmy. Burglars entered and looted the house of A. R. F. Randolph on Craig place last night or early this morning. They were evidently experts at the work as they performed the job in an up-to date manner, beginning operations on the third story and working towards the basement. They were daring individuals, since they stole Mr. Randolph's trousers out of the bedroom where he was sleeping on the third story. The job was not completed to a looter's taste, as evidence of a hurried departure on the part of the unwelcome visitors testify.

Mr. Randolph is an early riser and he is of the opinion that when he rose this morning at about 4 o'clock he disturbed the burglars in the midst of the job. An entrance was effected through a back window, at an elevation of twelve feet or thereabouts from the ground. It is evident that at least two men were engaged in the work. They left footprints on the back stairway outside, on the window sill, and on the carpet in the dining room.

The burglars were of the high-toned variety that have come into style recently. They took Mr. Randolph's white vest and threw away on the first story a hat they had taken from above because it had a slight dinge in it. They corralled four pair of shoes, Mr. Randolph's best suit of clothes, a purse containing about $21 and a small sum of money that Mrs. Randolph had left on the table, five pair of trousers, and altogether enough clothing, good and bad, without discrimination, to start a second hand establishment. No other articles have been missed as yet.

Dr. F. W. French has his office in the same house with Mr. Randolph but the burglars did not molest that part of the building.

—The vegetables at Neuman Bros. are received fresh every day. Largest display in the city.

Dr. Lyon's
PERFECT
Tooth Powder
AN ELEGANT TOILET LUXURY.
Used by people of refinement for over a quarter of a century

LITERARY.

What makes the happy relation between man and woman, is an eternally interesting question, and a clever discussion of why marriages fail, presented by Rafford Pyke in his article "The Woman's Side," is certain to receive the very wide consideration which has been given to that author's previous articles on the discussion of woman versus man. The July Cosmopolitan seems to be almost equally divided in interest between men and women. "An Experiment in Domestic Finance" is another entirely novel article which will appeal to women, while some twenty pages devoted to the "Captains of Industry" will receive the consideration of men in all classes of business. The Cosmopolitan has undertaken to present a series of brief sketches of the men who are leaders in finance, manufacturers, and commerce, not prepared in an offhand way, but by writers of the greatest ability who have an exact knowledge of their subjects. The series thus far produced has attracted the widest attention. The industrial changes which have of late been occurring with such rapidity have the widest possible interest for all classes. The knowledge of these men, their derivation, leading characteristics and weaknesses throws much light upon the news of the day in which their names constantly recur.

There are four particularly notable illustrated articles in The Outlook's Magazine Number for July. One of these is an appreciation or characterization of the newly crowned King of England, under the title "His Britannic Majesty." The writer is George W. Smalley, now the American correspondent of The London Times, and for many years the London correspondent of The New York Tribune. Another is called "A Hundred Years of West Point," and is written by James Barnes, the author of "Admiral Farragut" and other well-known books; it is devoted not so much to the history of the century the close of which has just been commemorated at West Point, as with the spirit and tradition of the place and the life of the students. The third article referred to is "Talk on Birds," by W. E. D. Scott, the curator of Ornithology of Princeton Univresity; Mr. Scott has a remarkable collection of live birds at Princeton (some five hundred in all) and probably no other living American knows so much about the life and habits of song birds. There are several pictures by Bruce Horsfall, whose specialty is bird portraiture. Finally, of great industrial interest in the paper called "Our Ships of the Sea," by John R. Spears; it describes the immense advance made in ship building in this country lately, and is illustrated by many fine pictures, mostly photographs taken for this express purpose.

CHANGE IN DATE.

American Day Will be Held at Asbury Park August 14.

The local Councils, Jr. O. U. A. M., have received word from State Councillor that American Day this year will be observed at Asbury Park on Thursday, August 14, instead of on the third Thursday in August as heretofore. The local Councils will accordingly run the annual excursion to Asbury Park on August 14 and they will remain at the shore until 9 o'clock.

A feature of this year's outing will be a grand reunion of all the State officers and members of Councils throughout the State. It is being planned to hold a large meeting and give all a chance to meet one another and have a good time.

Miss Ida Borsum lies very ill at her home in Netherwood with typhoid fever.

Mrs. J. H. Krymer, of East Fifth street, has returned home from Lebanon, Hunterdon county.

Miss Lena Hackett, of East Fifth street, left today for Lebanon, Hunterdon county, to spend a week visiting relatives.

Mother Always Keeps It Handy.

"My mother suffered a long time from distressing pains and general ill health due primarily to indigestion," says L. W. Spalding, Verona, Mo. "Two years ago I got her to try Kodol. She grew better at once and now, at the age of seventy-six, eats any thing she wants, remarking that she fears no bad effects as she has her bottle of Kodol handy." Don't waste time doctoring symptoms. Go after the cause. If your stomach is sound your health will be good. Kodol rests the stomach and strengthens the body by digesting your food. It is nature's own tonic. L. W. Randolph.

SPORTING NEWS.

ON THE DIAMOND.

Relief Hose Company baseball nine will play the Plainfield newsboys on the morning of the Fourth of July.

In Saturday's Hope-Y. M. C. A. game, Teddy Overton, of the former, made a beautiful running catch in right field which increased his reputation as an all round player.

The Young Junior A. C. will cross bats with the St. Mary Seconds on the St. Mary grounds, Friday morning. In the afternoon the Young Juniors will play a team at Cranford.

The Orange Field Club is scheduled to play the Echos, of Cranford, Fourth of July morning. The two teams have met several times before and the Plainfield nine has generally won out.

Al. Egan has been getting his baseball muscles into trim of late, and is putting up a good article of ball. His return to the diamond will be marked by play with the Y. M. C. A. team Saturday.

Manager Squires has several new additions to the Clinton Avenue team, which will surprise the Hopes when they meet, Saturday. The Evona contingent expects to make a creditable showing.

"Towering" Albert Grieb, who has been the star twirler of Hoppy Walls' coterie of artists, attached to the Essex Streeters, has severed all connection with the team. He has joined forces with "Skeeter" Mague and the pair will hire out as battery for semi-professional teams.

It is impossible for George Schoonmaker to stay off the diamond. He has been coming out for practice of late, after retiring from the game twice, and will be seen on the field again next Saturday in the Y. M. C. A. game at Murray Hill. Monday evening he was once more placed among the substitutes on the latter team.

Hereafter the Y. M. C. A. team will change the grand stand price on the Hope field from 20 to 15 cents, so as to make a uniform rate of admission and prevent confusion at the gate. It has been suggested that the St. Mary's team should also make some change in their admission prices so as to make a uniform rate all around.

The support which Montross received, Saturday, is the variety that generally sends a slab artist "up in the air." As spectators of the game can attest, Jimmy stayed right on the ground for which he cannot be too highly commended. When a pitcher holds his own through nine innings of the kind that "try men's souls" he certainly is one of the right kind.

Michael Crotty, the new catcher signed by the St. Mary team, is a Bayonne boy but is well known in this city. He is an employe of the Pond Tool Works and when that factory supported a team several years ago, he caught for it. "Doc" Doyle was also a member of the team at that time so the two are well acquainted with each other's style of playing.

The Pearsalls, of Jersey, who come to this city, Saturday, to play the St. Mary team, are one of the strongest in the State. They play for the most part such teams only as Westfield, the Marions, of Perth Amboy, and others in the semi-professional ranks. The *St. Marys expect to have a hard fight* but are not in the least doubtful of the outcome being favorable to themselves.

Grand Fourth of July Excursion to Mauch Chunck and Glen Onoko via the Lehigh Valley Railroad.

Special train will leave South Plainfield at 9:09 a. m., and returning will leave Glen Onoko, 5:30 p. m.; Mauch Chunk, 5:45 p. m. Fare for the round trip, adults, $1.50; children, 75 cents. Tickets with coupon for ride over the Switchback Railroad, 50 cents additional. 6 26 28 7 1 3

Dropped From K. of C.

Daniel Colwell, of New Haven, national secretary of the Knights of Columbus, has just received word of the decision reached by the committee on appeals in the cases of persons whose membership in the order was questioned because they were in the liquor business. About seventy-five cases went before the committee and about fifty men were adjudged violators of the liquor law provisions and their names were stricken from the rolls.

Poisoning the System.

It is through the bowels that the body is cleansed of impurities. Constipation keeps these poisons in the system, causing headache, dullness and melancholia at first, then unsightly eruptions and finally serious illness unless a remedy is applied. DeWitt's Little Early Risers prevent this trouble by stimulating the liver and promote easy, healthy action of the bowels. These little pills do not act violently but by strengthening the bowels enable them to perform their own work. Never gripe or distress. L. W. Randolph.

"Let the GOLD DUST twins do your work."

GOLD DUST

will clean anything cleanable—clothes and dishes, pots and pans, floors and doors—in fact anything from cellar to attic. GOLD DUST lightens labor, lessens care.

Made only by THE N. K. FAIRBANK COMPANY, Chicago. New York. Boston St. Louis.
Makers of OVAL FAIRY SOAP.

NEW BOOKS.

Added to Public Library During the Month of June.

The following is a list of books added to the Plainfield Public Library during the month of June:

Allibone, S. A.—Great authors of all ages.
Baldwin, James—Conquest of the old northwest.
Barr, Mrs. A. E.—Lidn's whelp.
Callahan, J. M.—Diplomatic history of the Southern Confederacy.
Cawein, Madison—Weeds by the wall.
Clark, J. B.—Control of trusts.
Coffin, G. M.—A B C of banks and banking.
Davis, W. S.—God wills it.
Dwight, H. O.—Constantinople and its problems.
Fuller, Anna—Katherine Day.
Furniss, Harry—Confessions of a caricaturist.
Gould, A. W.—Mother Nature's children.
Gurney, Mrs. D. F.—Childhood of Queen Victoria.
Hanna, C. A. — Scotch-Irish in America.
Hart, A. B.—Foundations of American foreign policy.
Hartmann, S.—History of American art.
Hastings, James, ed.—Dictionary of the Bible, v. 4.
Helmolt, H. F. — History of the world, v. 1 and 4.
Hurll, E. M.—Greek sculpture.
Hurll, E. M.—Landseer.
Lighton, W. R.—Lewis and Clark.
Lindsay, Maud—Mother stories.
Lodge, R.—Close of the middle ages.
Miln, L. J.—Wooings and weddings in many climes.
National Municipal League—Proceedings for good city government, 1901.
New Jersey—Documents relating to the Revolutionary history of the State.
N. J. Bureau of Statistics of Labor and Industries—24th annual report.
Onderdonk, J. L.—History of American verse.
Paret, J. P. — Woman's book of sports.
Peary, Mrs. J. D.—Snow baby.
Pennypycker, I. R.—Gen. Meade.
Phillips, Stephen—Marpessa.
Pierson, A. T.—Modern mission century.
Raymond, Walter—Fortune's darling.
Rohlfs, Mrs. A. K. G.—One of my sons.
Serao, Matilde—Ballet dancer and On guard.
Shaw, Albert—Municipal government in continental Europe.
Shuey, E. L.—Factory people and their employers.
Sloane, W. M.—French revolution.
Stockton, F. R.—Kate Bonnet.
Story, A. T.—Swiss life in town and country.
Story, A. T.—True annals of fairy land.
U. S. Library of Congress—Annual report, 1901.
University of Pennsylvania—Translations and reprints from original sources of European history.

Mr. and Mrs. S. H. Whitney, of Central avenue, who have been spending a short time at Yorktown Heights, N. Y., have returned home.

SEBRING
The Tailor,
207 Park Ave.

A New Line of
SPRING
SUITINGS
AND
TROUSERINGS.

The Marsh Block.

DOUBLE TRADING STAMPS
on all purchases of $1.00 or more.

Special Order No. 1.

Half-pound Best Tea,	30c
One pound Best Coffee,	35c
One pound Best Butter,	25c
One-quarter pound Best Pepper,	10c
	$1.00

$5.00 worth (50) of Stamps with each of these orders.

Special Order No. 2

One pound best Tea,	60c
Two pounds J & M Coffee,	60c
One pound best Butter,	25c
One bottle Vanilla,	10c
One Salt	5c
One-quarter Pepper,	10c
One-quarter Cinnamon,	10c
Four quarts New Potatoes,	20c
	$2.00

$10.00 worth (100) of Stamps with each of these orders.

Specials for Saturday:

Best Elgin Creamery Butter, per lb	25c
Root Beer Extract, per bottle	10c
Good New Potatoes, pony basket	35c
Key or Dandy Soap, 12 cakes	25c
Mason Quart Jars, per dozen	55c
Good Western Lard, per lb	10c
Extra Fancy Cream Cheese, per lb	15c
Corn Starch, pkg	5c
Ammonia, per bottle	5c

$5 worth (50) stamps with each pound of our Best 60c TEA.

1.50 worth (15) stamps with each pound of our famous COFFEES at 28c, 32c and 35c per lb.

FRED. H. FIRSTBROOK,
312-316 LIBERTY STREET. Telephone Call 1763
Between Third and Fourth Streets.

ECONOMY.
FOURTH of JULY SPECIALS

1500 Shirt Waists—These are made of fine sheer French lawn in plain white, beautifully trimmed with fine Hamburg insertion and tucks, some have elbow sleeves. In this collection will also be found a good assortment of plain black waists, trimmed with fine tucking. The very same waists that have sold for $1.50 and $1.98, this sale at **98c**

Ladies' Tailor-made Waists, of mercerized chambray, front and back pleated and tailor stitched, neatly made, all colors, were $2.50, now **$1.69**

Wash Dress Skirts, of duck, navy blue or black ground with neat polka dot, prettily trimmed with bands of self color or white duck, were $1.75, sale price **95c**

Special—At a great reduction we place on sale a lot of fine Percale House Wrappers, all sizes, reduced from $1.50 and $1.95 to **89c**

Madras Waists—Today's information bears strongly upon keen price reductions which of course mean emphatic values, and every waist is of the wanted kinds, stylish and perfect fitting.

Percale, Madras and imported materials of different kinds, made up in elegant tailor-made waists, sizes from 26 to 44, at **49c**

Walking Skirts—These walking skirts are just the thing for mountain, seashore and outing wear, therefore this offering will be appreciated, and by reason of its opportuneness and exceptional value-giving will be availed of by hosts of young ladies and women of small stature too. These skirts are valued at $6, $7 & $8.50, sale price **$3.75 & $4.90**

The Paris Cloak Store,
322 West Front Street.

SEAFOOD
AT
ROGERS & Co.
232 West Second St.

Always reliable, first-class stock. The very best to be had. We have the finest-equipped market in Plainfield, with the best facilities for handling all varieties of seafood. Our fish are shipped direct, not all from the nets, because some are caught by hook and line. But they are all strictly fresh.

SPECIALS FOR THE FOURTH
Salmon. Lobsters. Soft Crabs.
Little Neck Clams on Half Shell.

ICE 20c PER 100 lbs

We are again prepared to supply first-class ICE at 20 cents per 100 lbs.

McDONOUGH BROS.,
DEALERS IN ICE AND COAL.
222 Madison Avenue Telephone 1963.

PUTNAM & DEGRAW.
Men's White Madras Shirts, at **50c**
Men's Colored Percale Shirts, 2 collars and cuffs, at **50c**
"Monogram" Half Hose, black and tan, 2 pr **25c**
Men's Gauze Underwear, at **25c** and **50c** per garment,
Men's Belts, Collars and Cuffs and Neckwear.

-Summer Furniture-
PORCH ROCKERS,
REED AND RATTAN COUCHES,
WILLOW CHAIRS AND TABLES,

Powlison & Jones,
149 and 151 East Front Street.

SPECIALTIES
FOR FRIDAY AND SATURDAY.

Mackerel, fancy No. 1 Mackerel, per lb	12c
Mackerel, choice No. 2 Mackerel, each	8c
Salmon, choice red salmon, can	12c
Cheese, fancy full cream, lb	14c
Lemons, large fancy lemons, doz	15c
Flour, Washburn Crossley Co. Gold Medal or Pillsbury's Best XXXX Flour, bag 63c; bbl	5.00
Lard, choice Snowdrift brand, lb	12c
Starch, good laundry starch, 3 lbs	17c
Soap, Armour's Key soap, 5 cakes	10
Washing Powder, large 4 lb pkg	15c
Hams and Bacon, small lean Sugar-cured Ham or Lean Boneless Bacon, lb	15c
Corned Beef, choice rump pieces, per lb	14½c
Plate or Navel Corned Beef, lb	7c
Pickled Pork, lean, lb	12½c
California Hams, small and lean, per lb	12c

T. Callahan & Son.

I. H. BOEHM,
109-111-113 West Front Street.

PIQUE SKIRTS AND SHIRT WAISTS.

Pique Skirts, trimmed with insertion, wide flounce, 1.49

Extra Fine Quality Pique Skirts, trimmed with fine insertion, 2.25

Extra Heavy Corded Pique Skirts, trimmed with fine insertion, 2.98

White Lawn Shirt Waists, fine tucks, 98c

White Lawn Shirt Waists, extra fine quality, trimmed with fine insertion, 1.49

White Lawn Shirt Waists, extra fine quality, 1.98

SPECIALS THIS WEEK:

25 dozen Bleached Turkish Towels, size 18x42 inches, each	10c
25 dozen Turkish Wash Cloths, 12x12 ins., extra heavy, each	5c
58-in. Bleached and Unbleached Table Cloth, special, yd	25c
25 dozen Pillow Cases, 36x45 inches, extra value, each	8½c
30-in. Figured Lawns, regular value 12½c, special, yd	10c
10-4 Unbleached Sheeting, extra value, special, yd	16c
27-in. Dress Ginghams, extra fine quality, special, yd	10c

GET AHEAD OF THE MOTHS.

Have your winter clothing cleaned now, before the moths come. This will save you lots of trouble and your clothes from ruin.

Lace Curtains, 50c, 75c, $1.00. **Blankets, 50c, 75c.**
Shirt Waists, 50c, 75c.
Man's entire suit cleaned inside and out for $1.50.

Our laundry service is fine. Goods called for and delivered. No better domestic work in the city. Drop us a postal.

HILLIER & CO., Telephone Call 851 **129 W. Front Street.**

Oriental Favors, Folding Jap Fans, Open Silk Fans, Palm Fans,

Turkish Slippers,

P. G. DuBois,
Formerly with A. A. Vantine & Co., N. Y.,
326 WEST FRONT ST.

Prizes for Card Parties, Stuffed Raisins, Stuffed Prunes, Stuffed Figs, Stuffed Dates,

Vantine's Oriental Delicacies, Jap Lanterns for Lawns, Etc., Etc.

USE PRESS WANT ADS.

SANSPAREIL -SHIRTS- $1.00.
ALL STYLES,
ALL SIZES.
Best Made for the money,
Cashin
Tailor—Haberdasher,
125 Park Avenue.

SMALLEY BROS.,
147 North Avenue,
Butchers.
Everything usually found in a first-class market.
Roasting & Broiling Chickens Specialty
Orders called for and delivered.
Telephone 83 A.

At
WALSH'S
MARKET
there is to be found
Everything in the Fruit and Vegetable line, fresh every day.

WALSH'S
Fruit & Vegetable Market,
120 North Avenue. tu th

HONEY COMB CANDY
and delicious confections, and all kinds of fresh Fruit, every day, first-class and prices reasonable.
HONEY COMB CANDY
only to be had at
ALEX. LUSARDI'S,
211 WEST FRONT STREET.

LIEFKE & LAING,
Insurance and Real Estate
No. 146 Park Ave.
Real Estate Appraised. Properties Sold and Rented. Loans Negotiated. tf

CIVIL RULE AT ONCE

Philippine Government Law to Be Put In Operation.

A CENSUS ONE OF THE FIRST STEPS.

Governor Taft Plans to Have Natives Do This Work Largely—President Schurman Sends Congratulations to Chairman Cooper.

WASHINGTON, July 3.—Chairman Cooper of the house committee on insular affairs says steps will be taken at once to put the Philippine government in operation.

"The first step," said Mr. Cooper, "will be the complete transfer of authority from the military to the civil officials except in the Moro country, where there is some lingering disorder. The transfer will be accomplished by a proclamation of the president which, it is understood, will be issued on the 4th of July. Besides turning over the authority to the civil authorities the change will permit a considerable reduction of the military force in the islands, although orders already given contemplate a reduction down to 18,000 men. In 1900 we had 70,000 men in the Philippines, so that we soon will have reduced the force by 52,000 officers and men, and the transfer of authority under the act doubtless will lead to a further reduction before long.

"The next step will be to take the census as provided by the act. Governor Taft told me this work would begin as soon as he reached Manila. His plan is to have the work done as far as possible by Filipinos, and the commission will get up their own census system instead of having it done by the census office at Washington, although they are empowered to get census experts from here by making application to the president. The purpose, however, is to make the work thoroughly a local one, so that it will serve the Filipinos as an object lesson. The census will take about a year.

"As to the general effect of the act we have just enacted," said Mr. Cooper, "I share the view of Governor Taft, who said that if this bill became a law we would hear no more of the Philippines than we do of Porto Rico and that the Philippine problem would gradually disappear."

Mr. Cooper has received the following telegram from President J. H. Schurman of Cornell, who was head of the first Philippine commission:

"Cordial congratulations on your splendid victory in securing a legislative assembly for the Filipinos. Our commission recommended it. Your bill shows constructive statesmanship of the highest order. Filipinos will bless you forever."

Four New Warships.

WASHINGTON, July 3.—The navy department has its plans practically complete for the four big warships just authorized by the new naval law and to bear the names of Louisiana, Connecticut, Tennessee and Washington. The distinctive features of the new ships are the strength and the arrangement of their batteries and a greater thickness in armor. The battleships are to have a displacement of 16,000 tons and will be built for a speed of eighteen knots. Their batteries will consist of four 12 inch guns, eight 8 inch guns, twelve 7 inch and twenty 3 inch guns and a large number of smaller weapons scattered over the ship.

The War College Board.

WASHINGTON, July 3.—Lieutenant General Miles, commanding the army, has issued a general order announcing that the secretary of war has detailed the following named officers as members of the war college board: Major General S. B. M. Young, Brigadier Generals William H. Carter and Tasker H. Bliss and Major Henry A. Greene, United States infantry, assistant adjutant general, and Major William D. Beach, Tenth United States cavalry.

Fell In With Sharpers.

NEW YORK, July 3.—Charles Miller, a carpenter and builder of Cleveland, O., came to New York to board a ship for a vacation in Germany, the place of his birth. He found that his ship would not sail for several days and started out to see the sights of Brooklyn and, falling into the hands of two smooth strangers, was soon relieved of his money and his steamship ticket and left to repent his folly.

Capital of $50,000,000.

TRENTON, N. J., July 3.—A certificate has been filed with the secretary of state increasing the capital stock of the recently incorporated Federal Sugar Refining company from $100,000 to $50,000,000. The amended charter provides for $25,000,000 of preferred stock bearing 6 per cent cumulative dividends and $25,000,000 of common stock.

Havana Customs Increase.

HAVANA, July 3.—The customs receipts at Havana during the month of June amounted to $889,193 as against $857,862 collected in the month of June, 1901, an increase of $31,331. Customs officials give no explanation of the increase. This is the first time the customs receipts at Havana have shown an increase since January, 1902.

Killed In a Sulphur Mine.

RICHMOND, Va., July 3.—A Louisa (Va.) special says that O. L. Brooks and Joseph Kinghlon were crushed to death by a mass of slate weighing tons that fell from the roof of a sixty-five foot level in the sulphur mines and caught the unfortunate men while they were at work.

Weather Probabilities.

Showers and cooler; brisk south winds.

CHARGE ACCOUNTS OPENED

White Enameled Beds, Brass Trimmings, 1.49

Not for one day or one week, but for the whole season that this offering is made, and so it is with everything in this great establishment. Any day you choose to come here and whatever you wish to buy, you will find the price lower here than elsewhere for the same grade of goods.

MAIL ORDERS PROMPTLY ATTENDED TO.

GREENE'S,

33 and 35 Market St.,

Opp. Court House, Newark, N. J.

MATTERS OF INTEREST.

KIRCH'S GROCERIES.

MONEY.

We'll exchange with you, value for value.

Their own intrinsic worth constitutes the strongest reason why RED SHIELD Groceries should be used. Just one trial will convince you.

KIRCH'S, Liberty and W. Fourth Sts.

STRAW HATS

ROUGH, FINE FRENCH PALMS, WEST INDIA PANAMA and others. Also FINE LINE SUMMER SHIRTS.

JAS. R. BLAIR, 205 Park Ave.

Exceptional Offerings in

Shoes and Clothing.

A lot of five hundred pairs of Men's Shoes in that lot, some 1.50, 1.75, 2.00; will offer them at this sale a special at - - - - 89c

Men's and Ladies' House Slippers, worth 50c; at this sale - - - - - - 15c pr

Will offer for this sale a lot of 50 Men's Suits, right price would be 6.00; at - - - $3.00

150 pairs of Men's Worsted Pants, different colors, positively worth 2.00 and 2.50; sale price - - - - - - - $1.29

Good Working Pants, were 1.00, 1.25, 1.50; for this sale - - - - - - 69c

500 Overalls, all colors, regular price 50c and 60c; sale price - - - - - - 39c

NEW YORK BARGAIN STORE,

324 WEST FRONT STREET, PLAINFIELD.

R. W. BARNES,

217 Park Avenue.

Sells Groceries, Fruits and Vegetables of all kinds, and makes a specialty of the following goods: Coffees, Teas and Spices, Full Head Rice, Fancy Cheese of all kinds, Heinz's Pickles, Apple Butter and Preserves, Chipped Beef, Boiled Ham, Smoked Pork Loins, Flemington Bacon, Chicken, Veal and Ham Loaf, Game Pate, Vienna Sausage in cans, Mustard by quart.

HONEST LONG CUT SMOKING AND CHEWING TOBACCO

A Guarantee Tag is attached to every package of Honest LONG CUT TOBACCO

Save them for FREE Pipes and other valuable premiums.

Ask dealer for Premium List

Any premium offered in Sweet Caporal box fronts catalogue can be secured for same number of Honest Guarantee Tags

HONEST LONG CUT SMOKING AND CHEWING TOBACCO

Men's Sack Suits

Another Clearing Sale brings low prices for all of our summer weight Sack Suits. We are making your dollars travel the greatest possible distance towards a nobby summer clothing outfit. Over-stocking has caused an unusual slump in prices. You will be more than surprised at the lowness of the prices asked.

Men's all wool blue serge suits, single breasted. 3 button sack, military cut waist, broad shoulders, were 11.00, sale price - - - 6.48

Men's Fancy Worsted and Cassimere Suits, stripes, plaids and pin checks, all the latest patterns, tailored up to the hour, were 12.50, sale price - - - - - - - - - 7.50

A few plain and fancy Cheviot suits that formerly sold at 7.50 to 8.50, fast colors and all wool material, a garment once seen is quickly sold, sale price - - - - - - - 4.98

Blue Serge satin skeleton lined, short military cut, colors guaranteed, the swagger suit of the season - - - - - - 8.98

Men's two-piece Flannel Suits, neat, nobby and dressy, the ideal hot weather suit—blues, grays, tans and green patterns, from 4.98 to 9.50.

It requires good judgment to economize wisely. No chance for regret here among these splendid furnishings for men. Shirts, belts, ties, hosiery underwear, at prices that will make you ask how we sell them so cheap.

Werner's Clothing House, 206 West Front St.

ASK FOR

Walsh's Ice Cream.

SOLD EVERYWHERE.

R. Walsh & Co. { Three Newark Stores } 157 Market St. 151 Market St. 683 Broad St.

CANDY at CAMPBELL'S,

118 WEST FRONT STREET. Thursday and Saturday Specials

We have a superior Chocolate Cream, 10c lb. Ice Cream and Soda Water. We take special pains with our Peanut Brittle, 8c. You can get a nice box of Candy for 25c. We make our own candies upstairs according to purest and finest recipes.

Fowler's Candy

Is second to none for purity. Everything made on the premises, which are open for inspection. No glucose goods made or sold. Fowler's Ice Cream and Soda Water have given satisfaction wherever used. The latest ice cold drinks are to be had at Fowler's, 131 East Front St. Thankful for past patronage I solicit a continuance of the same. Telephone 1005.

THE USE OF REYNOLD'S PETROLEUM HAIR TONIC MEANS

Healthy Scalp, Natural Growth of Hair (no falling out), no Dandruff. 50 cents bottle.

Prepared only by

T. S. ARMSTRONG,

Corner Park and North Aves. (The Apothecary.) Plainfield, N. J.

Plainfield ART ...Store...

Y. M. C. A. Building. Artistic Picture Framing.

Owing to my extensive business I can do framing at moderate prices. First-class work and best materials guaranteed.

A NEW BLOCK SIGNAL.

Central Railroad Adopts an Electro Gas Mechanism.

NEW YORK, July 3.—The New York Central and Hudson River Railroad company has awarded a contract for the equipment of its Putnam division from One Hundred and Fifty-fifth street, New York city, to Yonkers with a system of automatic electro gas block signals, to be operated on the normal danger plan. This application of signals represents the latest and most thoroughly perfected system of railroad protection in the automatic block signaling art.

The signal blades, or semaphore arms, are positively held by gravity to a horizontal position to indicate to the engineer danger ahead or are drawn down to indicate safety by carbonic acid gas pressure in a cylinder in each signal post. The gas is stored in liquid form in a tank underground beside the post. The valve controlling the flow of gas from the tank to the cylinder is closed or released by an electric current passing through the rails, and this is done automatically by the presence or otherwise of a train in the block ahead and the approach of a train from behind. The electric connections are such that the signal blade stands normally at danger. When the locomotive approaches it, the engineer sees the blade down at safety if it is safe to go ahead, or the blade remains up at danger if there is a train, open switch or a broken rail ahead.

Signal engineers representing many leading railroad companies in the United States have made a critical examination of this new system of automatic block signals and predict that it will speedily revolutionize the block signaling business of the world.

BASEBALL SCORES.

Games Played Yesterday In the National and American Leagues.

NATIONAL LEAGUE.

At Brooklyn—
Philadelphia ..... 0 0 0 0 0 0 0 0 1 0—1
Brooklyn ..... 0 0 0 0 0 0 0 0 2—2
Hits—Philadelphia, 2; Brooklyn, 5. Errors—Philadelphia, 0; Brooklyn, 0. Batteries—Duggleby and Dooin; Hughes and Ahearn.

At New York—
Boston ..... 0 0 0 0 0 0 1 2 1—4
New York ..... 1 0 0 0 0 1 0 0 0—3
Hits—Boston, 8; New York, 10. Errors—Boston, 0; New York, 2. Batteries—Hale, Pittinger and Moran; Mathewson and Bowerman.

At Pittsburg—
Cincinnati ..... 0 0 1 0 0 0 0 0 0—1
Pittsburg ..... 0 0 0 0 0 1 0 2 *—3
Hits—Cincinnati, 2; Pittsburg, 7. Errors—Cincinnati, 4; Pittsburg, 0. Batteries—Hahn and Peitz; Doheny and Smith.

TABLE OF PERCENTAGES.

	W.	L.	P.C.
Pittsburg	43	12	.782
Brooklyn	36	27	.571
Chicago	32	25	.561
Boston	30	27	.526
Philadelphia	28	24	.451
Cincinnati	22	34	.291
St. Louis	22	36	.379
New York	22	38	.345

AMERICAN LEAGUE.

At Boston—
Washington ..... 3 0 4 0 0 0 0 1 0—8
Boston ..... 0 0 0 0 2 0 0 1—3
Hits—Washington, 12; Boston, 12. Errors—Washington, 1; Boston, 1. Batteries—Orth and Clarke; Adkins, Williams and Warner.

At Philadelphia—
Baltimore ..... 0 1 0 0 0 1 0 0 0—2
Philadelphia ..... 0 0 0 0 0 0 0 0 1—1
Hits—Baltimore, 11; Philadelphia, 6. Errors—Baltimore, 2; Philadelphia, 2. Batteries—McGinnity and Robinson; Plank and Powers.

At Detroit—
Cleveland ..... 0 0 0 0 0 0 0 2 0—2
Detroit ..... 0 0 0 1 1 2 3 0 *—7
Hits—Cleveland, 8; Detroit, 13. Errors—Cleveland, 2; Detroit, 0. Batteries—Moore and Bemis; Mercer and Buelow.

At St. Louis—
Chicago ..... 0 0 0 0 0 0 0 2 1—3
St. Louis ..... 0 0 2 0 0 1 0 0 *—4
Hits—Chicago, 6; St. Louis, 7. Errors—Chicago, 2; St. Louis, 1. Batteries—Piatt and McFarland; Donohue and Donohue.

Second game—
Chicago ..... 0 0 0 1 1 0 2 0 0—4
St. Louis ..... 0 0 0 0 0 0 3 1 *—6
Hits—Chicago, 8; St. Louis, 9. Errors—Chicago, 2; St. Louis, 1. Batteries—Garvin and Sullivan; Powell and Donohue.

TABLE OF PERCENTAGES.

	W.	L.	P.C.
Chicago	33	21	.611
Boston	33	27	.550
St. Louis	29	25	.537
Philadelphia	28	27	.509
Washington	25	28	.467
Detroit	26	30	.464
Baltimore	27	32	.457
Cleveland	25	35	.417

Encouraging News From Rome.

WASHINGTON, July 3.—The news from Rome received at the war department in the shape of daily cablegrams from Governor Taft is generally encouraging. It is said that while no details can be given out for publication in this incomplete state of the negotiations it is evident that they are proceeding with the greatest activity, principally in the shape of verbal exchanges, though for the sake of the record these are generally supplemented by written notes, showing in condensed form the substance of what has been said. It is stated the notes fail to show that any insuperable obstacle has been encountered.

Good Record For Railroads.

CHICAGO, July 3.—The Railway Age today says: The year 1902 has so far been the most remarkable period in fifty years of railway history in respect to insolvencies and receiverships. Since Jan. 1 only one operating railway, the New York and Pennsylvania, fifty-two miles long, has been placed in the hands of a receiver, and that one broke all previous records for brevity of stay, the appointment having been made in February and the road having been sold under foreclosure and started for reorganization in May.

CONDENSED DISPATCHES.

A train in India was blown down an embankment by a cyclone and thirteen persons killed.

Captain N. W. King of the Minneapolis detective force was sentenced to the penitentiary for felony.

A railroad tunnel near Minerva, O., collapsed. Several workmen were caught in the cavein, and one life was lost.

Georgia Democrats in state convention at Atlanta named Joseph M. Terrell for governor and indorsed United States Senator Clay for re-election.

Miss Ada Barker, who was found recently wandering about the streets of El Paso, Tex., and about whom nothing can be learned, has been sent to an insane asylum.

WISCONSIN TORNADO

Death and Ruin In Several Townships.

BUILDINGS RAZED; CROPS DAMAGED.

A Score of Farmers' Families Left Without Shelter—Many Narrow Escapes Reported From the Stricken Communities.

RACINE, Wis., July 3.—A tornado swept across this county from the town of Raymond east to Elsher, in the township of Caledonia, a distance of ten miles and about half a mile in width, late yesterday. One man was killed, several persons injured, forty houses and barns were wrecked, thirty or forty head of stock killed, hundreds of trees blown down, hundreds of acres of grain ruined and other damage done, estimated at $50,000.

The storm first struck the house of William Cook, just west of Raymond, and blew it to pieces. J. J. Laing's house was then wrecked, and Mr. Laing was badly hurt, but his family escaped. His barns also were destroyed. The roof and corner of George West's house near by were blown away. The house and all of the barns and other buildings of Elisha Lower were completely destroyed, and it is reported three persons were injured.

The barns of Frank Eastman at Kilbourneville and the barns and home of Albert Herman were carried away. William Hess lost his barns and had two horses killed. Christian Erb's barns were destroyed. The only fatality reported is at the home of G. Thysen of Caledonia. His house was completely blown away and also the barns. The family was in the house at the time, but all escaped serious injury except Mr. Thysen, who was instantly killed. A widow and seven children survive.

A son of Elisha Lower was driving a horse attached to a wagon loaded with farm implements. A storm caught and carried the wagon into a field a hundred yards away. The horse was killed and the young man injured.

Telephone lines are down through the country, and farmers are out with horses and wagons. The forty or sixty people who are left without shelter will be cared for.

Destructive Gale In Maryland.

CUMBERLAND, Md., July 3.—A heavy windstorm has devastated Middle Fork valley and Tygarts valley, below Elkins, W. Va. Growing crops were destroyed, and many houses and outbuildings were wrecked. The house and barn of Reuben Zirkel were demolished, but the family escaped injury. The storm traversed the valleys for six miles and struck a plateau covered with a virgin oak forest. Thousands of trees were splintered and destroyed.

Noah's Ark Found.

TACOMA, Wash., July 3.—W. A. Reid, secretary of the Skaguay Y. M. C. A., has returned from the interior of Alaska, where he talked with Indians whose earnest statements, he believes, fully confirm previous reports that the Indians of the lower Yukon have discovered an immense petrified ship on Porcupine river, near the arctic circle and north of Rampart, Alaska. When asked regarding its size, the Indians traced its dimensions on the ground, indicating a length of 1,200 feet. Such Indians as are familiar with the Bible are convinced that the ship is none other than Noah's ark. The ship lies on a high hill thousands of feet above the sea level.

Sensational Arrests In Philadelphia.

PHILADELPHIA, July 3.—Mrs. Aline O'Malley, daughter of a New York family and wife of a young physician formerly of this city, but recently of South Bend, Ind., is a prisoner in the city hall here, charged with theft. In another cell is William Herring, son of a New York stockbroker, who is accused of complicity in the robbery and of trying to elope with her. Dr. Austin O'Malley, the woman's husband, is ill in St. Agnes' hospital, suffering from some illness that has puzzled physicians. The woman's brother-in-law is her accuser.

The Disbrow Case.

GOOD GROUND, N. Y., July 3.—The examination in the case of Louis A. Disbrow, who is accused of having murdered Sarah Lawrence and Clarence Foster on the morning of June 15 last, has been formally begun by Justice of the Peace Edward H. Foster in Good Ground. The widow of Clarence Foster was present in court when the hearing was begun.

Insurance Company Accused.

NEW YORK, July 3.—An application has been filed in the United States circuit court for a receiver for the Mutual Reserve Fund Life association and the Mutual Reserve Life Insurance company, of which Frederick A. Burnham is president. It is alleged that in the organization of the insurance company gross frauds were committed.

Coal Operators Confident.

ROANOKE, Va., July 3.—Reports from the Pocahontas and Flat Top coalfields to the Norfolk and Western Railway company indicate that the operators are satisfied with the progress being made. The present loading in the Pocahontas and Flat Top fields is fully 75 per cent of the normal output.

A Place For Jenkins.

WASHINGTON, July 3.—President Roosevelt yesterday determined on the appointment of Major Micah Jenkins, his army comrade and friend, as collector of internal revenue of the district of South Carolina, vice George E. Koester, who failed of confirmation.

THE DAILY PRESS.

INDEPENDENT IN POLITICS.

A. L. FORCE, - Editor and Proprietor.

CHARLES BURDETTE MORSE, City Editor.

Published Daily, except Sunday, at 3:00 p. m. 10, North Avenue. Telephone Call 61.

Two cents a copy. Ten cents a week. $5.00 a year—in advance.
No extra charge for papers mailed to points in the U. S. and Canada.
Delivered by carrier or by mail.
THE PRESS has the most complete carrier and mail service of any paper in the metropolitan district.
Any subscriber failing to receive a single issue will confer a favor by notifying the business office.
Advertising rates mailed on request.

Copy for Change of Advertisements to ensure change the same day MUST be in this office by 9 a. m.

PLAINFIELD, N. J., JULY 3, 1902.

THE PRESS is for sale at—

UNION NEWS CO. . . . . R. R. Station
A. M. HARPER . . . . . 411 Park Ave
S. A. LAING . . . . . 110 W. Front St
A. D. MALLINSON . . Fourth and Liberty Sts
TROLLEY WAITING ROOM . Watchung Ave
M. ESTIL . . . . . 111 Park Ave
W. S. MATTISON . . . . . 85 Somerset St
GEO. SCRIBNER . . . . . 310 Watchung Ave

THE DAILY PRESS will be forwarded to you while on your vacation without extra charge if you will send your address to the business office. . . . . .

NOTICE!

On and after this date The Daily Press will make a charge for the insertion of notices of entertainments to which an admission fee is asked, or which are for the pecuniary profit of clubs, societies, churches, or anything not a public charity.

No charge will be made for notices of meetings, services or entertainments which are not in any way for pecuniary results.

COMING EVENTS.

July 4—All-day celebration of Hope Y. M. A. on Hope Common.

July 4—Baseball, morning, Hope Y. M. A. vs. Decatur A. C., on Hope Common; St. Marys vs. New Providence, at New Providence; Westfield vs. Garwood, at Westfield; Scotch Plains vs. Railway F. C., at Scotch Plains. Afternoon, Hope Y. M. A., vs. Decatur A. C., on Hope Common; St. Marys vs. Summit A. C., at Summit; Scotch Plains vs. Garwood A. C., at Scotch Plains.

July 4—Race meet of Fair Acres Driving Club at Westfield, afternoon.

July 4—Golf, preliminary and first rounds for Championship cup and play for Holiday cup at Hillside Club; bogie handicap, play for Holiday cup and approaching and putting contest at Park Golf Club.

July 4—Second qualifying tournament at Cedar Brook Tennis Court.

July 4—Tennis tournament, tea, day fireworks, evening exhibit of fireworks and informal dance at Park Club.

July 5—Baseball, Hope Y. M. A. vs. Clinton Avenues, on Hope Common; Safe Works vs. Dunellen, at Dunellen; St. Marys vs. Pearsall's, of Jersey City, at West Fourth street grounds; Y. M. C. A. vs. Murray Hill, at Murray Hill.

July 5—Golf, second and semi-final rounds for Championship cup and play for Boys and Golf Committee cups at Hillside Club; play for President's cup at Park Golf Club.

INDEPENDENCE DAY.

Independence Day is at hand! To the patriotic minded, it recalls visions of sturdy continentals fighting for liberty and the progress of the greatest country of the world. Those whose thoughts are only of the present realize that a day of pleasure and enjoyment is at hand. The small boy is so beside himself with excitement that he can talk or think of nothing else but the glorious Fourth and how he means to celebrate it. To everyone it means that the usual routine of life is to be laid aside temporarily and the day observed as he or she happens to see fit.

Here in a spot where the battling hosts tramped and camped in the days of the Revolution, it seems as if there should be a more full realization of the meaning of Independence Day. It is not a meaningless holiday, ordained by Congress to give the people a rest and chance for recreation. It is not for the pure fun of the thing that the custom of demonstrating with the aid of fire-crackers and fire-works was started and is now continued. All these things mark the anniversary of the birth of a nation and the day is observed to keep in memory the day when the Declaration of Independence was signed and the thirteen colonies were freed from the British yoke. It was a fateful day for the American people and just as important to you and me as it was to the men and women of a century ago.

It used to be the habit to hold an Independence Day celebration in almost every city and town on the Fourth of July. The Declaration of Independence was read and some smooth-tongued orator declaimed on the American nation and its wonderful progress. While such celebrations are still being held, they are by no means as numerous as they used to be. Sorrowful to say, the people are beginning to think them old-fashioned. It does not go to signify, however, that the American people are any the less patriotic when the necessity arises or that the country does not appreciate all its liberties and benefits. The last generation knew of the times of the Revolution from the lips of their parents and grandparents and so those days seemed far more real than they do to those who know of them only as matters of history set forth on printed pages. It is natural, therefore, that the old way of observing the day should gradually pass away.

It will be well, however, if every good citizen will pause a moment in tomorrow's celebration to think just what the day means and how his grand and glorious country was made possible by the action of that little band of patriots who gathered in that hall in Philadelphia, July 4, 1776. The wise parent will not forget to let his son know why it is that he burns powder, and incidentally himself, perhaps, so lavishly on this one day in the year. As long as the nation lasts, the remembrance of the day and its significance should not fade from the minds of a single one who lays claim to the name of an American citizen.

According to the Philadelphia Record a railroad manager affirms that an immense proportion of the passenger traffic of the time is the direct result of newspaper advertising. "It is because of the railroad advertising," he says, "that 60,000 people go to California every autumn and winter; that tens of thousands of Eastern people go to Colorado, and that more than 100,000 people visited the far Northwest in March and April of this year."

It was welcome news to the Plainfield friends of Lewis S. Thomas, who was formerly engaged in newspaper work in this city, when it was discovered that he was not the school teacher named Thomas who was missing in the Philippines but that the missing man hailed from Providence, R. I. When there was also news that the missing man was still alive although a prisoner, there was rejoicing in the homes of both of the young men.

Owing to the press of other news Saturday morning, it is requested that all those with notices to go in the church column have them at this office not later than 9 o'clock that morning.

While there will be no public celebration, there will be plenty to do in Plainfield. A variety of attractions have been arranged and will be found in detail in another column.

It is interesting to note that for the fiscal year ending Monday, New Jersey's State treasury shows a balance of $2,698,202, an increase of nearly $500,000 over last year.

As tomorrow will be Independence Day, a legal holiday, The Daily Press will not be published.

CITY JOTTINGS.

—Plainfield Typographical Union, No. 399, met last evening and transacted routine business.

—The West End Hose Company, North Plainfield, will hold its regular monthly meeting Monday evening.

—Mr. and Mrs. Peter Wyckoff, of Sandford avenue, have removed to Roselle where they will reside permanently.

—A telephone has been placed in the home of Rev. William Vincent Dawson, rector of St. Stephen's church, Netherwood.

—A property that has been greatly improved by the removal of the fence is that of John B. Dumont, corner of East Seventh street and Watchung avenue.

—Lawyer Ford and family, of New York, have leased H. M. Maxson's house on West Sixth street near Division street, and will became permanent residents of Plainfield.

—The fence surrounding the large property of Mrs. Hazen, corner of Watchung avenue and Franklin place, has been removed and the change is a vast improvement to the neighborhood.

Plans for a Picnic.

The Ladies' Aid Society of the German Lutheran church held a meeting yesterday afternoon at the residence of Mrs. Frederick Vodermeier, Fairview avenue, to make arrangements for a picnic at Mrs. Koch's park at Watchung July 10.

Children Invited.

The entertainment committee of the Park Club has invited all of the inmates of the Children's Home to witness the display of day fireworks at the club tomorrow afternoon.

CASTORIA
For Infants and Children.
The Kind You Have Always Bought
Bears the Signature of Chas. H. Fletcher

BARGAINS in WHITE WAISTS

We have closed out from a manufacturer about 200 White Lawn Waists in assorted styles at ⅓ their regular price. All are nicely made, stylish and perfect fitting. Sizes 32, 34, 36, 38, 40. Price while they last 98c each.

Special Imported Fans—180 of them. They are foreign samples, advance styles for next year's business, sent over for importers to make selections from. We closed out the lot very cheap. Prices will range from 10c to 25c.

In the Carpet Store—Special lot of Wilton Velvet Rugs, 18 x 27, with fringed ends, made from remnants of fine carpets. Choice patterns and splendid quality. While we have them price will be 59c.

A new assortment of 9 x 12 Axminster Rugs in light colors and French floral patterns, very rich in effect and particularly desirable for dining-rooms and libraries. Prices $22.50 and $25.

For Fourth of July—Standard Wool Bunting Flags 5x8 $3.98; 6x9 $4.48; 8x12 $7.48; 10x18 $14.98.
Small Mounted Silk Flags 25c and 45c.

For The Glorious Fourth

Porch Rockers
Strong and durably made, the largest and best assortment in the city.
1.25, 1.50, 1.98, 2.48.

Ice Cream Freezers
The "White Mountain," will freeze quicker and easier than any other make.
1.69, 1.98, 2.48, 3.25

Palmer Hammocks
With wide valance and concealed spreader, closely woven mesh, a large selection.
98c, 1.25, 1.48, 1.98

Lawn Settees, made of hardwood, the frames painted red and the seat and back finished natural, **Special at 69c**

Sale of Porch Curtains

Made from selected stock and the outside split of the bamboo,
size 6 x 8 ft, 69c; size 8 x 8 ft, 98c; size 10 x 8 ft, 1.39; size 12 x 8 ft, 1.69

Fruit Jars,
Masons, Lightning and Royal Jars, in pints, quarts and half gal. sizes.
49c, 59c, 79c, 89c and 98c per dozen.

Jelly Glasses
in all sizes, with or without covers, first qual. in every respect.
25c, 30c, 35c dozen

WOODHULL & MARTIN.

Dime Savings Institution,
OF PLAINFIELD, N. J.,
No. 110 East Front Street
Interest paid on all sums from $5 to $2,000. Interest payable July 1 and Jan. 1.
J. Frank Hubbard, President.
W. F. Arnold, } Vice-
Jeremiah Manning. } Presidents.
James C. Pope - - Treasurer.

HOAGLAND'S EXPRESS.
Baggage Transfer.
Office, 302 Park Ave Tel. 1224.

TURKISH BATHS,
RUSSIAN BATHS,
ROMAN BATHS.
ALCOHOL RUBS, SALT RUBS,
NEEDLE BATH, COLD PLUNGE.
The Finest Bath in this State, and equal in any in New York.
SINGLE BATH, $1. 6 TICKETS, $5.
Ladies 8 a. m. to 2 p. m. Gentlemen 3 to 9 p. m. Gentlemen Sundays from 8 a. m. to 1 p. m.
SANITARIUM Somerset St., Near end of trolley

AUCTION NOTICE.

Bedroom suits, baby carriage, folding bed, a good piano, sideboard, dressers, chairs, gas stove and a large lot of household goods. All to be sold Saturday afternoon at 2 o'clock.
LaTourette's Auction Room,
33 Somerset Street.
North Plainfield, N. J.

SALAD SETS
In the Green Lettuce Ware.
ICE CREAM SETS
In Many Designs.
PRESSED-CUT LEMONADE JUGS.
Jos. W. Gavett

REMOVAL SALE! A Rare Opportunity
to buy FINE PIANOS at a great reduction from regular prices.
The reason is simply this: I expect to take possession of my new building very soon, and to save me the moving expenses, also to enable me to start the new store with a new stock of goods (already ordered), I will sell all pianos on hand very cheap
J. SATTELS, 221 PARK AVENUE.
— OPEN ENENINGS —

Copartnerships.

49 and 51 Wall St.,
New York,
June 30, 1902.

Notice is hereby given that the copartnership of Rolston & Hooley has this day been dissolved by mutual consent. W. H. Rolston and Edwin S. Hooley, or either of them, will sign in liquidation.

Office of Edwin S. Hooley & Co.,
49-51 Wall St., N. Y.

Referring to the above notice, the undersigned have this day formed a copartnership as Bankers and Brokers, under the firm name of Edwin S. Hooley & Co., succeeding the firm of Rolston & Hooley.
Dated June 30, 1902.
EDWIN S. HOOLEY.
FRANK E. BRUMLEY.
Member, N. Y. Stock Exchange.
NORBERT HEINSHEIMER.
7 3 2

Fireworks
in endless variety
—at—
VanWinkle's,
129 North Avenue.

USE PRESS WANT ADS

THE
First National Bank,
of Plainfield, N. J.
Capital . . . . . $200,000.
Surplus and Profits . . . 70,000.
J. W. Johnson, Pres. D. M. Runyon, Cashier.
J. A. Smith, Vice-Pres.
DIRECTORS.
Edwin S. Hooley, Wm. M. Stillman
J. A. Hubbard, J. A. Smith,
R. M. Stelle, J. W. Johnson,
Wm. R. Cedington, N. B. Smalley
A. J. Brunson.
Interest allowed on satisfactory accounts, subject to liberal rules.
Safe Deposit Vaults
Boxes to Rent from $5 and upwards per Annum.
Valuables Taken on Storage.

CHAS. E. VAIL,
(Successor to Asa Collier.)
Watchmaker & Jeweler
Eyes Examined Free.
Prompt attention will be given to all repair work.
103 PARK AVE. Established 1869.

MEISSNER'S HAND LAUNDRY,
432 WATCHUNG AVE. Bring your lace curtains, fine dresses and fine laces to us. They will be done in the best manner and at reasonable prices.

SATISFYING GOODS

SATISFYING TO THE BUYER.
SATISFYING TO THE WEARER.
SATISFYING TO THE SELLER.

PECK'S.

A Revolution in Bargain Making
A chance for real saving that may not occur again this year. About 100 pairs Men's Tan Shoes, $3.50 and $5.00 value - Now $1.98
See Our Madison Avenue Window.
JOHN H. DOANE.
CORNER MADISON AVE AND FRONT ST.

THE PLAINFIELD TRUST COMPANY.

Capital - - - One Hundred Thousand Dollars.

GENERAL BANKING. On accounts of $200 and upwards, subject to check, 2 per cent. interest will be paid for the actual number of days the money is on deposit.

TRUSTS. Acts as Trustees for Corporations, Firms and Individuals, and as Guardians, Executor and Administrator. Takes entire charge of real and personal estates. Wills cared for Free of Charge where The Plainfield Trust Company is named as Executor.

SAVINGS. Money deposited in our Savings Department on or before the third day of any month will draw interest at the rate of 3 per cent. per annum from the first of that month, providing, of course, the same is left three or more months.

ALL Who contemplate changes in their banking, or desire to put property, trusts, etc., in other hands, are cordially invited to call on or write to the officers of the Company for any information desired in connection with its business.

Women will find a separate room set apart for their use.

Travelers' Letters of Credit available in all parts of the world.

OFFICERS:
O. T. WARING, President. HENRY A. McGEE, 2d Vice-Pres't.
A. V. HEELY, Vice-President. J. HERBERT CASE, Sec'y & Treas.

. . . SALE OF . . .
Ladies' Wrappers
ON SATURDAY
PRICES REMARKABLY LITTLE.
About 200 Wrappers, purchased at a very low price, will be placed on sale Saturday. They are made of fine quality percales of the newest Persian and stripe patterns, made with band collar, full waist belt, fitted inside with corset cover lining, have double bound arm holes and felled seams, made with full skirt flounce, made with ruffles over shoulders and yoke, headed with pretty braids to match, sizes 32 to 44,
Two Assortments
69c Guaranteed value 1.00.
85c Guaranteed value 1.25
LEDERER'S.

--KEENAN'S--
SPECIALS for SATURDAY, July 5th.
Best Elgin Creamery Butter - - 25c lb

Fancy Bartlett Pears, per can	10c	Good quality Peaches, 3-lb can	13c
Burnham's Clam Chowder, 3-lb can	15c	Pillsbury's XXXX Flour, 24 1-2 lb bag	65c
Campbell's Assorted Soup, 3 for	25c	Hecker's Superlative Flour, 24 1-2 lb bag	65c
Best H. & E. Granulated Sugar, per lb	5c	Best Graham Wafers, per lb	12c
Magnolia Brand Milk, per can	9c	Best X Pilot Crackers, per lb	9c
Condensed Milk, best quality, 3 cans for	25c	Uneeda Milk Biscuits, pkg	4c
Libby's Ham Loaf, per can	9c	Uneeda Biscuits, pkg	4c
Libby's Veal Loaf, per can	9c	Social Tea Crackers, pkg	9c
Libby's Melrose Pate, per can	9c	Ginger Wafers, per pkg	9c
Extra Fancy No. 1 Mackerel, per lb	12c	Force, breakfast cereal, pkg	13c
Saratoga Potato Chips, pkg	9c	Cream of Wheat, per pkg	13c
Extra Fancy Prunes, per lb	8c	Shredded Wheat Biscuits, pkg	10c
Cocoa, good quality, 1-2 lb box	25c	Jellycon Dessert, per pkg	9c

Good Western Lard, per lb - - - 10c
Best Pure Lard, per lb - - - 13c
Best Full Cream Cheese, per lb - - 14c
Strictly Fresh Eggs, per doz - - - 24c
Extra Fancy Java Coffee, per lb - - 25c

We also carry a large line of Green Vegetables, Fruits and Canned Goods at Low Prices. Orders called for. Also, Mail and Telephone Orders Promptly Delivered.
A Duplicate Goes With Each Order.

R. H. Keenan,
Telephone 243-i. 442 E. Fifth St., Cor. Richmond St.

Irving Savings Institution
115 Chambers St., New York City.
The Trustees of this institution have declared interest on all sums remaining on deposit during the three and six months ending June 30, 1902, at the rate of FOUR PER CENT. per annum on amounts from $1 to $3,000, payable on and after Monday, July 21, 1902. Deposits made on or before July 10th will draw interest from July 1st.
W. H. B. TOTTEN, President.
G. BYRON LATIMER, Secretary.
6 25 26 27 28 30 7 1 2 3 7 8

R. B. Van Arsdale,
PRACTICAL TILE SETTER.
Also dealer in Mantels, Tiles, Grates & Everything for the Fireplace.
ESTIMATES CHEERFULLY GIVEN.
Show Room 140 Central Ave.
Office and residence—
426 Orchard Place. Telephone 1381

THE
First National Bank
WILL ALLOW
INTEREST
ON SATISFACTORY
DEPOSITS,
Subject to Liberal Rules.
D. M. RUNYON;
6-6-tf CASHIER.

Use Press Want Ads.

THE DAILY PRESS may be obtained from any of the following agents for 10 cts a week—

DUNELLEN . . . . . Wm. Giddon
NEW MARKET . . . . . Harry Kenyon
BOUND BROOK . . . Union News Company
SOMERVILLE . . . . . John Gernert
WESTFIELD . . . C. F Wittke, I. Lipscomb
SCOTCH PLAINS . . . . . Chas. Elliott
SOUTH PLAINFIELD . . . Clarence Hoffman
CLINTON AVENUE. Mrs. Meader, John Ryan
FANWOOD . . . . . Chas. Elliott
NETHERWOOD . L. Uhdal, G. Brick, George Wunderlick.

(THE PRESS is also on sale at station.)

SUBURBAN NEWS

A Department Devoted to the Minor Events in Greater Plainfield's Suburbs by Our Own Correspondents.

DUNELLEN.

Baseball galore will be the order of things in town tomorrow. In the morning the Y. M. C. team will play the team from the American Engine Works at Bound Brook, and in the afternoon will play a team composed of the married men of the town. Some good baseball will be seen as some of the married men were cracks in their younger days and claim they have lost none of their prowess. The Dunellen A. C. will play at Raritan in the afternoon.

Judging from the last few days the small boys of the town are prepared to beat all previous records for noise tomorrow. A large cannon was set off several times last night and scared a number of horses.

The West End Juniors, of Plainfield, defeated the Silver Leaves, of this place, in an exciting game on the former's grounds yesterday morning by a score of 18 to 16.

The court of the Park Tennis Club will be well patronized tomorrow. A large number of the members of the club will be home and play will no doubt be interesting.

Rev. Frank Fletcher, of the borough, has been granted a pension by the Government. Mr. Fletcher served through the Civil War as a chaplain.

Lewis Churchill has acepted a position with an electrical engineering company for the summer and will start in next week.

Thomas Conley, the young son of William Conley, is rapidly recovering from a severe illness and his recovery is fully expected.

The Dunellen Juniors are trying to arrange a game of ball with the Laurels of Bound Brook, a crack junior team.

Billy Giles will play shortstop for Dunellen tomorrow, the first time he has been in the game since his recent illness.

Miss Nellie Brown and Miss Edith Wilson visited in Plainfield this morning.

Prayer meeting was largely attended last evening in the local churches.

Miss Louise Brakeley has returned home after a visit in Easton, Pa.

Frank Fetcher is spending a few days vacation at home.

J. Allen is recovering from a slight illness.

The W. C. T. U. will meet today as usual.

NEW MARKET.

Harry Kenyon, a popular young man from this place, was given a surprise party last evening by a number of his young friends in honor of his birthday. The evening was pleasantly spent with music and games and other social amusements.

Band practice will be held this evening in Recreation Hall. The band will not play at Plainfield tomorrow as was expected.

An out of town pitcher has been secured for tomorrow's game with Metuchen.

Joseph Kellogg, of New York, has left for home after a stay in the township.

The ball team practiced last evening in preparation for tomorrow's game.

Abram Nelson has secured a new delivery horse.

PLAINS AND FANWOOD.

No special programme has been arranged for the observance of the Fourth in town. Two baseball games will be played. This will be an incentive for many to stay in town for the day, but a number who are not interetesd in the game will spent the day at the several pleasure resorts.

Little Malcolm, the four-year-old son of Mr. and Mrs. George W. Marsh, who underwent an operation for appendicitis at Munhlenberg Hospital, Monday, continues to improve and hopes are entertained for an early recovery.

Fanwood Bucket and Engine Company held its regular monthly meeting in its rooms last night. The Bucket and Engine Company has taken a new lease of life during the past few months.

Twilight Council, Jr. O. U. A. M., meets in its rooms tonight at 8 o'clock. Routine business and the nomination of an inside and outside sentinel is the business to be transacted.

George Allen, catcher of the local team last year, is putting up a good game behind the bat for the Safe Works team of the City League, Plainfield.

Miss Nancy Wade, of Mahwah, this State, is spending part of her summer vacation with her parents, Mr. and Mrs. Abram Wade, of Stanbery avenue.

Baseball tomorrow will be 10:30, Rahway Field Club; 3:30, Garwood A. C. team. Saturday the Xavier Deaf Mutes will be the attraction.

The last meeting of the season of the teachers of the Baptist Sunday-school will be held tonight at the home of Miss Laura Bornmann.

The Public Library Association realized about $40 from its cake and ice cream sale, held in the library rooms Friday.

The regular monthly covenant meeting of the members of the Baptist church was held in the church parlors last night.

Miss Ida Buckley, of Plainfield, has been spending a few days with her grandmother, Mrs. James Buckley.

Miss Sadie Hueston, of Brooklyn, is visting at the home of her aunt, Mrs. John Marsh, of Park avenue.

A number have been added to the membership roll and the company is in a flourishing condition.

SOUTH PLAINFIELD.

The Westfield races will be a drawing attraction, tomorrow, for those who are interested in good horseflesh.

Mr. and Mrs. Peter LaTourette are spending today visiting their daughter, Mrs. Foster, of Brooklyn.

Miss Maude Smith has returned home after a prolonged visit with friends in New Rochelle.

The railroad gates at the station have received a fresh coat of white paint.

Mr. and Mrs. Fred LaTourette visited in Jersey City, yesterday.

THOMPSON SATISFIED.

Is Reported as Saying That Judge Lanning for Congress Suited Him.

(Special to The Daily Press.)

Trenton, July 3—Word was received yesterday, direct from former Senator Lewis A. Thompson, of Somerset county, that the nomination of former Judge Lanning as the Republican Congressional nominee in the new Fourth district will be perfectly satisfactory and pleasing to him. Mr. Thompson has himself been very generally talked of as a Congressional possibility.

A leading Republican of Somerset county, who is close to Senator Thompson, was in Trenton yesterday, and declared that the county would fall into line for Lanning at the proper time.

Reception to Parishoners.

Rev. Wm. Vincent Dawson, of St. Stephen's Episcopal church, last evening, tendered a reception in the rectory and guild house to members of the parish. The affair was strictly informal and was largely attended by the parishoners. Receptions of this kind will be held monthly at the rectory.

Has More Fowls.

Umpire Bert Bodine is an acknowledged authority on "fowls." He has just added some fine imported bantams to his already choice collection of fine birds.

To Play at High Bridge.

The Independent Fife and Drum Corps has been engaged to play at a Fourth of July celebration in High Bridge, Friday.

Addition Nearly Completed.

The work of building an addition on the chapel of the First Presbyterian church is nearing completion.

The Aches and Pains Disappear When Your Prescriptions are Compounded at the Reliable City Pharmacy

L. W. Randolph,
Prescription Druggist,
143 West Front St. Tel. Call 109.

THE FOURTH IN THIS CITY

(CONTINUED FROM PAGE 1.)

Members of the Park Golf Club who visit the course of that club will find plenty to interest them. In the morning, starting at 9 o'clock, there will be a men's bogie handicap ball sweepstakes, eighteen holes. The usual rules governing a ball sweepstakes will be in force. In the afternoon, a handicap competition, medal play, for the Holiday cup will be held. Play starts at 2 o'clock. At 4:30, an approaching and putting contest for mixed couples will be held. Tea will be served at the club house during the afternoon and all friends of the club will be welcomed.

According to the good old custom, the Fourth of July will be duly celebrated at the Park Club, tomorrow. The club handicap tournament, which was started several weeks ago, is now almost completed and the concluding matches will be played in it tomorrow morning and afternoon. Then there will be opportunity for play by the members outside of that event. There will be an informal reception at the clubhouse during the afternoon and an orchestra will play. At 5 o'clock, a display of day fireworks will be seen. The evening programme will include a fine exhibition of firewalks on the lawn at 8:15 o'clock and an informal dance in the clubhouse an hour later. The display of fireworks will be the most elaborate of any in the city or borough this year.

A host of guests are expected at the Hotel Netherwood to assist in the celebration of the Fourth of July. During the day, tennis and clock golf will furnish attractions in the immediate neighborhood of the hotel while the patriotic ball, arranged for the evening, promises to be one of the social events of the season. Many Plainfield social folk are expected. The programme for the dance will be as follows:

Two Step—On Duty . . . . . Rosey
Waltz—Independence Day . . . . . Gallaer
Two Step—Blaze Away . . . . . Holzmann
Lanciers—All Hands Around . . . Zimmermann
Two Step—Hurrah Boys . . . . . Lacalle
Waltz—Our Army and Navy . . . . . King
Two Step—Washington Post . . . . . Sousa
Waltz—Fire Crackers . . . . . Landolt

INTERMISSION.

Two Step—The Scorcher . . . . . Rosey
Waltz—Red, White and Blue . . . . . Margis
Two Step—The Gay Filipino . . . . . Stoeckle
Waltz—The Sailor Boy . . . . . DePool
Virginia Reel—Our Southern Cousins, Risenhauser
Two Step—Stars and Stripes . . . . . Sousa
Waltz—Sweet Repose . . . . . Witt
Two Step—Rough Rider . . . . . Hollinger

Although Westfield generally comes to the front on the Fourth with a public attraction, this year will pass by without one being held. Instead there will be a baseball game at Recreation Park in the morning between the Westfield's and the Garwood A. C. and in the afternoon the Fair Acres Driving Club holds a race meet at the Fair Acres track. The Westfield ball team goes to Perth Amboy in the afternoon.

The women of the Fillmore Avenue Baptist church are making special preparations for the celebration of the Fourth of July. Opening at 11 o'clock and continuing through the evening, everything will be on hand to suit the appetite.

At Dunellen tomorrow, the principal point of interest will be Central Park at the trolley terminus where a celebration will be given by the Epworth League of the Methodist church. Addresses will be delivered by Rev. Frank Fletcher and Rev. T. E. Davis, of Bound Brook. Supper will be served under tents at a moderate cost in the evening and good music will help to pass the time pleasantly. There will be a number of other amusements for the children and older people as well.

Thanked for Assistance.

The pledges in Trinity Reformed church on Sunday morning, June 22, for the Anti-Saloon League amounted to $74. They were forwarded to Rev. Dr. Brittain, of Newark, who occupied the pulpit at Trinity Reformed church on that Sunday. At the prayer meeting in the church last evening a letter from Dr. Brittain was read in which he thanked the members for the generous response.

Composed by a Guest.

At the sacred concert at the Hotel Netherwood, Sunday evening, J. B. Hollinger, 'celloist, will render a 'cello solo, the music for which is at present being composed by Mrs. Bertram Sears, of New York, a guest at the hotel.

To Return Arms.

John Hand Camp, Sons of Veterans, not having further use for the arms loaned by the State, is making preparation to return them to Trenton within a short time.

Will Exchange Pulpits.

Rev. Cornelius Schenck, Ph. D., of Trinity Reformed church, and M. Seymour Pardy, of Marconnier chapel, will exchange pulpits Sunday morning.

Neuman Bros.

OLIVE OIL

Direct Importation From France - - -
Unsurpassed For Quality - - -
FULL QUARTS - 65c
FULL PINTS - - 35c

Watchung Ave. and Fifth St.

THOSE WHO COME AND GO

NOTES CONCERNING PLAINFIELDERS AND THEIR MANY GUESTS.

Some of Those That Go to Make Up the Day's Budget of Arrivals and Departures.

Fred VanLiew, of Philadelphia, is spending a few days with friends in town.

Doorman Thomas McCue, of West Fourth street, is detained at home by illness.

Mrs. J. S. King, of Passaic, is spending a few days with Plainfield relatives.

Miss Leila Howard, of Brooklyn, has been visiting Plainfield relatives for a time.

Miss Grace VanSickel, of Madison avenue, is spending a few days at Nyack, N. Y.

Thomas Polkinghorne, of Dover, is the guest of G. E. Firstbrook, of Liberty street.

Mr. and Mrs. John Thompson, of Etsex street, are entertaining relatives from Brooklyn.

Mr. and Mrs. Charles Meyer, of South Second street, are entertaining relatives from Brooklyn.

John Comerford, who sailed for Europe Tuesday, will be married next month in Crewe, England.

George B. Cose, of Grant avenue, has gone to Bangor, Pa., to spend several days with relatives.

Miss Alys M. D. Chandor, of East Ninth street, is the guest of relatives in Montclair for two weeks.

Mr. and Mrs. Willard Vilas, of Newark, have been guests of Plainfield friends for a short time.

Mrs. E. R. Cropsey and daughter, of Watchung avenue, are spending the summer in the White Mountains.

Mrs. E. L. Bradford, of Norristown, Pa., if the guest of her son, Walter Bradford, of West Fifth street.

Mr. and Mrs. J. H. Manning, of East Sixth street, have gone to Hunterdon county for a few weeks' recreation.

Miss Helen Fulton, of Grant avenue, has returned home after a visit with her brother, Frank Fulton, of Brooklyn.

William Scott, of West Fifth street, will leave for Chester, Pa., this evening, to spend the Fourth visiting his parents.

Mr. and Mrs. George Johnson, of Norwich, Conn., have been spending the past two weeks with Mrs. W. B. Heidloff, of Duer street.

Mrs. Dillon, a guest at the Hotel Plainfield, who has been ill for some time, was taken to Muhlenberg Hospital yesterday afternoon.

Mr. and Mrs. I. N. VanSickel and daughter, Miss Louise VanSickel, of Madison avenue, left today for Patchogue, where they will remain for a few days.

City Sheriff Herbert D. Draper, accompanied by his wife and son, of Norwich, Conn., are the guests of Mr. and Mrs. W. B. Heidloff, of Duer street.

M. F. Elderton has leased his home on East Front street for the summer and is boarding on East Fifth street. Mrs. Elderton is visiting her former home in Virginia.

Miss Laura J. Runyon, the Misses Elliott and Miss Brokaw of this city, are planning to spend their summer vacation in the Catskill Mountains. They will probably be gone a month.

James Smith, of Elmwood place, recently underwent an operation for the removal of a growth on top of his head. The operation was successful and Mr. Smith is now rapidly recovering.

Mr. McDonald, formerly a newspaper man and a correspondent for a number of New York papers, has been visiting Plainfield friends for a short time. He has left the newspaper work and is engaged in commercial business.

COLUMN FOR THE SHOPPERS

SOME OF ATTRACTIONS TO BE FOUND AT LOCAL STORES.

A Few Interesting Items Concerning Greater Plainfield's Merchants

W. W. Wilson, the West Third street grocer, has a large stock of fruits and vegetables, always fresh, and at prices to tempt the multitude.

A large quantity of bedding out plants and an abundance of cut flowers at Stanley's, the North avenue florist. Floral design work is a specialty.

Warnock's ice cream continues to be the favorite. It is sold in all the popular varieties, wholesale or retail. Orders telephoned will be delivered any day in the week.

There are lots of drinks for hot weather, but the best of all is cold water. Get one of those stone coolers Gavett sells and you have a thirst quencher that is unsurpassed.

Have you noticed that Bonn, the milliner, displays the most fashionable millinery? These hats will compare favorably with those to be found in New York and the prices are within the reach of all.

The most toothsome ice cream in the most delicious soda in the city is at John P. Powers', the Somerset street pharmacy, where you can get all popular drinks in the finest style, including the renowned grape juice.

Callahan & Son, the Richmond street grocers, want all housewives to note their cash specials. It is to their advantage as well as that of the firm to buy at these sales. They are conducted every day in the week.

The Paris Cloak Store, on West Front street, is offering Fourth of July specials that are sure to attract the women. Shirt waists, in a wide variety and walking skirts that are well made are some of these specials at low prices.

This is ideal weather to have painting and papering done in your home and there is no one who will give you better satisfaction than the New York Painting and Decorating Company, of Park avenue. They carry a large stock of goods and all work is guaranteed.

PERSONAL.

Miss Eliza Osmun, of West Third street, has returned after a two weeks stay with relatives at Changewater.

W. J. Rand, of Watchung avenue, leaves this afternoon with a party of friends from Amherst, for a camping party in Massachussetts.

Miss Mary French, daughter of Mr. and Mrs. John French, of Central avenue, left yesterday for a short outing with out-of-town friends.

Thomas Lloyd and his sisters, the Misses Lloyd, of Washington avenue, have returned from Asbury Park, where they have spent several weeks.

Miss Carrie Elliott, of Madison avenue, and her niece, Miss Bessie VanArsdale, of Grove street, have gone to Nyack-on-the Hudson to visit friends.

Preparatory Service.

The regular preparatory service was held last evening at the First Presbyterian church and Sunday morning the Lord's Supper will be observed.

Vacation Days.

Vacation time is here and the children are fairly living out of doors. There could be no healthier place for them. You need only to guard against the accidents incidental to most open air sports. No remedy equals DeWitt's Witch Hazel Salve for quickly stopping pain or removing danger of serious consequences. For cuts, scalds and wounds. "I used DeWitt's Witch Hazel Salve for sores, cuts and bruises," says L. B. Johnson, Swift, Tex. "It is the best remedy on the market." Sure cure for piles and skin diseases. Beware of counterfeits. L. W. Randolph.

Hill & Shupp.

LAST DAY JUNE REDUCTION SALE SATURDAY.

THIS WILL BE THE GREATEST BARGAIN DAY OF THE SALE.

Sale of Men's Neckwear } Manufacturers Samples.

15c for Boys' 25c Neckwear.
19c for Men's 25c Neckwear.
39c for Men's 50c Neckwear.
All Bright Fresh Goods.

Sale Ladies' Waists
25c from 50c
69c from 98c
98c from 1.39, 1.50, 1.98
Sale of Millinery
Half Price.
Sale Muslin Wear.
Sale Hosiery.
Sale Ribbons.
Sale Wash Goods.
Sale Laces and Embroideries.

Saturday will be a Valuable Shopping Day at Plainfield's Largest Store.

In Our Housefurnishing Dep't.

A Collection of Household Needs at 4c each

Thin Crystal Glass Table Tumblers, Carton of 3 doz. Clothes Pins, Extra Strong Bottle Ammonia, White Cloud Soap 8 oz. cake, Toilet Paper roll or package, Large or Small Size Lamp Chimneys, 3 Double Sheets Tanglefoot Fly Paper, Tea or Coffee Cups white granite.

Useful Articles at 8c each.

Crystal Glass Sugar Bowls, Crystal Glass Butter Dishes, Tin Tea or Coffee Pots, Hartshorn Ammonia 1 quart bottle, 50-ft. Braided Clothes Lines, Yellow Pudding Dishes white lined, Flour Sifter with crank, Brown's French Shoe Polish.

Hill & Shupp.

CHARTER No. 2243.

CITY NATIONAL BANK,
Cor. Front St. and Park Ave.
ORGANIZED 1875.

Capital, - - - - - - $150,000
Surplus and Undivided Profits, $125,000

J. F. HUBBARD, President.
JAS. T. CLOSSON, Vice-President.
WM. F. ARNOLD, Cashier.

DIRECTORS:
J. F. HUBBARD, JAS. T. CLOSSON, H. G. RUNKLE, WALTER SCOTT, WM. F. ARNOLD, L. K. HYDE, J. K. MYERS, J. F. MACDONALD, J. B. COWARD.

General Banking and Collection Business transacted. Drafts and Letters of Credit issued on all parts of the world.

THIS BANK WILL ALLOW INTEREST ON CURRENT ACCOUNTS, SUBJECT IN ACCORDANCE WITH ITS RULES, TO CHECK AT SIGHT, AND HAS ALSO ARRANGED FOR A **SAVINGS DEPARTMENT** IN CONNECTION WITH ITS REGULAR BANKING BUSINESS.

SAFE DEPOSIT VAULTS.

Boxes Five Dollars per year and upwards.
Valuable trunks and silverware taken on storage. Custodian of wills.

IMPROVED BUILDING ASSOCIATION

New Jersey HOME BUYERS' LEAGUE. : : : :

OFFICERS AND DIRECTORS.

J. D. Lotzeaux, Lumber Merchant, - President
H. C. VanEmburgh, Civil Engineer, - Vice-Pres't
J. F. MacDonald, Real Estate and Loans, Director City National Bank - - Secretary
Harry B. MacDonald, Bookkeeper Dime Savings Institution, - - - Treasurer
Wm. M. Stillman, Director First National Bank, - - - - - Counsel
C. H. Dunham, Cashier Potter Printing Press Co., - - - - - Trustee
Fred J. Vieweg, Cashier Walter Scott & Co., Trustee
FIRST NATIONAL BANK, - } Depositories
CITY NATIONAL BANK, - }

Office Room: 25 Smalley Building.

Furnishes a safe and profitable Investment for Savings and assists those who desire to procure homes.

—:o:—

Any number of dollars may be invested monthly, or $1,000 to $5,000 at one time.

OFFICE HOURS—9 a. m. to 5 p. m. Also Tuesday and Wednesday Evenings.

W. L. DOUGLAS SHOES,
$3.00 AND $3.50

The Fellows who are wise are the ones wearing Douglas Shoes. These shoes are known all over the country to be the leading shoes at popular prices- Ladies' Queen Quality Oxfords at $2.50; others from $1.00 to $3.00.

A. Willett & Son,
107 Park Ave.

USE PRESS WANT ADS.

CHRISTIAN ENDEAVOR.

Topic For the Week Beginning July 6—Comment by Rev. S. H. Doyle.

Topic.—The Father's care.—Matt. vi, 25-34; Ps. ciii, 13, 14.

God is revealed unto us under many different names and titles in His word, but none of these is so precious as the special revelation of Christ that He is our Father, carrying with it as He declares a father's love and care. The Fatherhood of God is no nominal relationship. Its reality is as sure as its preciousness. As our Father, God loves us, is specially interested in us and provides for us. "Like as a father pitieth his children, so the Lord pitieth them that fear Him." "Take no thought for your life, what ye shall eat or what ye shall drink; nor yet for your body, what ye shall put on. Is not the life more than meat and body than raiment? Behold the fowls of the air, for they sow not, neither do they reap or gather into barns; yet your Heavenly Father feedeth them. Are ye not much better than they?" God as our Father does care for us.

God's fatherly care does not mean exemption from trials and afflictions in this life. Though many draw this conclusion, such a doctrine is not taught in the word of God or in Christian experience. The Bible clearly teaches that "in the world we shall have tribulation" and that "whom the Lord loveth He chasteneth, and scourgeth every son whom he receiveth. If ye endure chastening, God dealeth with you as sons, for what son is he whom the father chasteneth not?" On the basis of God's fatherly care many illogically assumed that no afflictions and trials should come, and when they do they doubt God's existence or His loving care. Such doubts, however, are childish and foolish. God's care does not exempt us from the troubles of life. It does, however, guarantee that no troubles will come but what are for our good and that he will sustain us in them. What seems good to us is ofttimes ill, and what seems the worst is often for the best. God sees the end as well as the beginning and is therefore better able to judge what is best for us. We cannot understand all His dealings with us, but when we cannot understand we can trust, and what we do not know now we shall know hereafter.

God's fatherly care should make us calm and confident amid all the diversities of our present life. Our Father can and He will take care of us. "Therefore take no thought saying, What shall we eat? or What shall we drink? or Wherewithal shall we be clothed? For after all these things do the gentiles seek; for your Heavenly Father knoweth that ye have need of all these things. But seek ye first the kingdom of God and His righteousness, and all these things shall be added unto you. Wherefore take no thought for the morrow, for the morrow shall take thought for the things of itself. Sufficient unto the day is the evil thereof." Thus spoke the Master Himself, who understood the loving care of our Heavenly Father as did no one else, and hence we can rely upon what He says. "God will take care of you. Be not afraid."

BIBLE READINGS.

Gen. xxviii, 10-22; Job xxxviii, 39-41; Ps. xxiii, 1-6; xxxvii, 5; liv, 22; cxlvii, 1-9; Isa. xl, 25-31; Luke xii, 13-32; Phil. iv, 1-6; Heb. xiii, 5, 6; I Pet. v, 6-9.

Roll the Stone You Cannot Drag.

I saw some men building a stone wall the other day, and they were putting into it some enormous stones that they wanted to get out of the driveway to the house. Some of them were so large that a pair of strong horses were unable to drag them. When they found that this was the case, the man in charge, without being in the least sense defeated, hitched the chain around the rock in such a way that, instead of dragging it, it would roll it over. While the horses were not strong enough to drag the stone, they could roll it over very easily, and so they rolled it over and over again until they got it into its place. There is a good lesson in that. Some people do all the work of life in the hardest way. If they can't drag their stones of difficulty, then they leave them and give up as defeated. But that is not wise, for among our daily trials and burdens of life, as well as among the rocks on the New England side hills, there is many a stone too big to drag that can be rolled into a place of service.—Rev. Louis Albert Banks, D. D., in Christian Endeavor World.

Teaching Children Religion.

Some think that children should not be biased in their religious ideas, but left to choose for themselves. It is a nice but impracticable theory. The truth is that the world and their own minds are full of the things which bias in the direction of evil, and as between a bias toward evil and a bias toward good we must decide, and decide very early. Anyhow, God seeks the opening bud, not the withering leaf.—Presbyterian Banner.

Thoroughgoing Faith.

Thoroughgoing faith is neither daring nor joyous. It is unconscious of itself. It is the background whence proceed happy energies seeking the ends for which they were wrought into the soul of man.—Christian Register.

Infidelity and Belief.

Infidelity expends its strength in fighting and trying to destroy Christianity. Christianity expends its strength in reforming, ennobling and elevating the human race.—Religious Telescope.

Fair Weather Friends.

The friendship that does not reach you in your hour of adversity is little worthy of the name. Fair weather friends are, after all, enemies in disguise.—Presbyterian Journal.

EPWORTH LEAGUE.

Topic For the Week Beginning July 6, "Constant Companionship." Text, John xiv, 15-28; Matt. xxviii, 20.

"We will come unto him and make our abode with him."

The deepest of all earthly mysteries lies hidden here. How can God manifest himself to some and others not see or know anything about it? There are many blessings and manifestations which God gives to men that are so open and plain in the sight of all men that no concealment is possible. Vigorous health, ability of body or mind, birth in a worthy family and among favorable surroundings, prosperity in business and a thousand things all show the favor of God and His goodness to men. To any one who will open mind and soul to understand they speak of God most plainly and show to the one who has received them that he owes all to God and reveals the nature, purposes and wishes of God to him.

Multitudes take the benefits and give no thought of gratitude to the Giver and bestow no care on His plans and claims for service. Still less is the relation of Jesus Christ recognized and His service accepted. The invisible is to many the nonexistent, but the real is that which lies back of all the visible and makes it what it is. The true man is back of body and brain and all the physical. He is active in and through these, but they are not the man. His essential nature is different from the material form. His pleasures are different in kind from the mere gratification of physical appetites. His pain goes deeper than bodily suffering. He does hunger and thirst and grow weary and finds that food, drink and sleep do not reach the need. Hunger and thirst of soul, weariness and anguish of heart, the cry of a soul in distress calling for some brother soul, for some father heart and hand, crying in the dark and in the depths of the nature without sound of voice or movement of the lips—this is the need more insistent than all others.

To this soul appetite the Lord gives satisfaction. To one who calls upon Him in this way there is always response. To one who craves the companionship of God, the guidance into truth, the strengthening of right, the purity of penitence and joy of love, He comes and imparts of His own blessedness. These gifts do not carry with them by any manner of necessity new strength of body, brilliancy of mind or business prosperity. They are little if at all related to them. They give treasure of a different kind. Their blessedness is an endowment of soul. It is an inner possession. No outward sign may be seen except as the face may reflect the inner calm and joy and the step assume new elasticity and voice take on tones of gladness and all bodily powers feel the stimulus of the divine affection. But this is life in all its depth and fullness and highest value.

Whether we have much or little of earthly goods, whether few or many friends among men, whether we are brilliant or dull of mind, if the Father and Jesus have come to us and by the Holy Spirit abide with us and in us we have treasure that makes us rich and happy. Does God dwell with you now?

The Duty Remains.

It is very saddening and astonishing to notice how many good living, well intentioned Christians content themselves with the smallest public acknowledgment to Almighty God by attendance at His house on His own special day. Even the best disposed are not ashamed to go but once a day, though they may not have the excuse of duty, distance or delicacy to hold them back. Infinitely more seem to think that an uncertain and far less regular attendance is quite sufficient. The ingenuity of the apologies made is very wonderful and not a little varied. Nearly all begin and end without the faintest possible conception that the primary object of public service is to worship God. The accompaniments are merely details, and, though they should receive all due attention by those responsible for them and be conducted with reverence and in order, with a fitting sense of the people's needs, still their failure, if it exists, is no excuse. Music and preaching are two favorite pegs whereon to hang objections and deprecation. Granted that the first be poor and the second feeble, yet the duty of common prayer and public worship still remains.—Churchman.

Self Restraint.

Self restraint is good discipline, and it is only one who has learned to submit who is able to control others. It enables one to overcome the desire to speak rash words and commit rash acts. The tongue, that unruly member, has done untold harm. It has destroyed happiness, hopes and homes all because so few have learned to restrain its fatal liberty, and yet this, too, may be accomplished. That law of the members which wars against the law of the mind can be conquered, and there is more glory due to the one who ruleth his own spirit than for him that taketh a city.—Presbyterian Banner.

Do What Lies at Hand.

Our grand business undoubtedly is not to see what lies dimly at a distance, but to do what lies clearly at hand.—Carlyle.

Compensation.

God's consolations cannot come
Till pain has come before;
God's peace is only fully known
After the tempest's roar;
God's love is sweetest when it fills
The heart that aches with loss;
God's crown for us waits still beyond
The pathway of the cross.
—Forward.

PAINTERS AND DECORATORS.

ONLY THE BEST

paint is usable. To be worth putting on it must be durable, and to be durable it must be top quality. The general war of wind, sun and rain upon houses knows no cessation or truce. Paint is the main defense. Put your faith in something that will not fail you. A reliable article at a top price is cheaper than something else sold way down.

WOOLSTON & BUCKLE,
145 North Avenue.

JAMES C. HANSEN,
(Successor to Rushton & Hansen,)
DECORATORS,
PAINTERS and PAPERHANGERS
DEALERS IN
Foreign and Domestic Wallpapers,
Paints, Oils, Varnish, Glass, Etc.
Motto—FIRST-CLASS WORK.
Estimates Cheerfully Furnished.
141 E. Front Street.
Telephone 702

C. Conover & Co.,
Painters and Decorators,
115 Elmwood Place,
PLAINFIELD, NEW JERSEY.
PAPERING A SPECIALTY
First-Class Work Our Motto. Tel. 226-A.

The Largest House for
Painters' Supplies
In the State is the
N. Y. Painting and Decorating Co.,
Cor. Park Ave. & Second St.
Our Motto—A guarantee for all work performed by us to be first-class. Estimates cheerfully given.
R. W. CHRYSTIE, Manager.
TELEPHONE 635.

GAYLE'S SEASONABLE SPECIALS.
Brooklyn Blue Flame Oil Stoves.
Refrigerators.
Hammocks.
Screen Doors.
Window Screens.
Royal Fruit Jars.
Jar Rubbers.
Jelly Tumblers.
White Mountain Freezers.
Special this week.
Cor. Front and Park Ave.
Tel. Call 682.

What Shall We Eat
to keep healthy and strong? As compared with grains and vegetables, meat furnishes the most nutriment in a highly concentrated form and is digested and assimilated more quickly than vegetables or grain. Expert doctors on the subject say nervous persons, people run down in health and of low vitality should eat plenty of meat. Come and see us if you want some of our delicious high-grade meats and home-dressed Poultry.
FRED ENDRESS,
131-135 West Front Street.
Branch 208 Muhlenberg place.

FOR PURITY and REFINEMENT
Wieda's
..ICE CREAM..
Parties, Entertainments, Churches, etc., supplied.
Wholesale a specialty.
Office—Race St. and Watchung Ave. Tel. 661.

AMOS H. VAN HORN LTD.
EVERYBODY'S STORE
STILL MORE OF THE "OVERSTOCK SALE".
Good things—You will be well paid for a look at 'em—Your home may be beautified by them, all at little Cost; Cash Terms or open account.

10c to 20c Off on Every Yard of Carpets
In This "Overstock" Sale!
59c Ingrains at 29c yard. 60c Ingrains at 49c yard.
75c All Wool Ingrains 59c yd. 65c Brussels at 52c yard.
90c Velvet Carpets at 69c yd. $1.10 Moquettes at 90c yd.
$1.50 Axminsters at $1.19 yd.

Mattings from China and Japan
15c grade now 11c yard. 20c grade now 15c yard.
35c grade now 27c yard.
Wire Grass Mattings, Oilcloths and Linoleums in great variety.

100 PARLOR SUITS.
3-piece Reception Suits, no two alike.
$16.50, $20, $24, worth one-third more.

90 SIDEBOARDS,
Golden oak, with French mirror,
$11.98, $15, $18, worth one-third more.

80 Styles Bedroom Suits,
new and popular in every detail,
$13 98, $17.98, $20, worth one-third more.

40 EXTENSION TABLES,
$4.98, $6 $8, $10,
worth one-third more.

100 ENAMELED BEDS,
all new patterns, hard baked enamel,
$2.89, $3.50, $4.50, worth one-third more.

90 COUCHES—ALL NEW
in richly colored velours,
At $4.89, $7, $9, worth one-third more.

This Week, Refrigerators $5.98—Double walled, brass trimmed, cleanable. Worth $7.00.
Every buyer will get set of nickel-plated Ice Tongs, Chopper and Pick FREE! We want to advertise this immense Refrigerator and Icebox stock! None to equal it!

Amos H. Van Horn, Ltd.
Be sure it's "No. 73" and you see the first name "Amos" before entering our store.
CASH OR YOUR OWN TERMS. FREE DELIVERIES.
73 MARKET STREET,
Near Plane Street, West of Broad.
Private Delivery Wagon Sent on Request. "Telephone 580."
Send for New 40-Page Catalogue.

Quality is Recognized.
when the first shovel full of our COAL begins to burn. Heat radiates them in no uncertain quantity. Cold is dispelled as though by a midsummer sun. It is fuel economy to use this coal.
It is not a rapid burner. It is very clean. Little ash remains. Free from excess of smoke.
BOICE, RUNYON & CO.,
Park Avenue and Railroad.

Foss & Jeter,
MODEL SEA FOOD MARKET,
106 PARK AVENUE.
Largest receivers of deep sea fish in Plainfield. Specials for this week:
Large Mackerel 15c ea; Porgies 3 lbs 25c; Butter 3 lbs 25c; Blue 10c lb; Weak 10c lb.

W. W. Warnock,
THE BAKER,
144 West Front St.,
COMPTON'S OLD STAND.
BREAD, CAKES, PIES, ETC.
Made of the best Materials.
EARLY MORNING DELIVERY.
Ice Cream a Specialty.

Mrs. John Brown
Successor to
JOHN BURKE and JONES & CO.,
Cesspools and Vaults Cleaned
FROM $3.00 UPWARDS.
Satisfaction guaranteed. Don't give your order until you consult me. Estimates cheerfully given. Leave orders at J. T. Vail's, North avenue. Postoffice Box 718.
FRANK BURKE, Manager.

E. B. MAYNARD.
NEW SHOP. NEW FURNITURE. BEST SERVICE.
Tonsorial Artist. ALSO CHOICE CIGARS.
141 North Ave., Plainfield, N. J.

WM. HAND & SON,
Moving Vans and Storage Warehouse
FOR FURNITURE, PIANOS, ETC.
136 E. Second St., Plainfield, N. J.
Telephone 692.
TRUCKMEN AND RIGGERS.
STAGES AND SLEIGHS FOR PICNICS AND PARTIES.

Plainfield Auction Co.,
T. J. CAREY, Manager and Auctioneer.
19 Somerset Street.
Sales Every Friday—2 p. m. Sharp.
All kinds of goods bought and taken on consignment. Outside sales taken of Real Estate and Personal Property.

TRY DOBBINS' NICKEL YARA CIGARS.
108 NORTH AVE.

$1,500 Gauranteed Yearly
To high-class man or woman, with chance for promotion and advanced salary, to have charge small office at home or in home town, to attend to correspondence, advertising and other work. Business of highest order] and backed by solid men financially and politically. A great opportunity for the right person. Enclose self-addressed stamped envelope for full particulars to WALTER B. REDMAN, GENERAL SUPERINTENDANT, Corcoran Building, opposite United States Treasury, WASHINGTON, D. C.

GARBAGE REMOVED
for 50 cents a month. Cans furnished, changed and cleaned for the following prices: 75c, $1.00, $1.50 and $2.00, according to size of cans. Ashes removed for 10 cents per barrel. For further information address
ESTATE OF NOAH TERRY.
P. O. BOX 744. NETHERWOOD, N. J.
A postal will receive prompt attention.

DRUGGISTS.

Oders for
WIEDA'S ICE CREAM
can be left at
POWERS'
SomersetPharmacy
45 Somerset St. Tel. 756.

SODA
With Fruit Syrups
Second to None.
MALLINSON'S
LIBERTY AND FOURTH STS.
Segars are one of my specialties.

"Health is Wealth."
Don't delay in procuring
Granular Effervescent
PHOSPHATE SODA.
Useful as a laxative in so-called bilious sick headache.
25c a bottle.
Shaw's Pharmacy,
207 West Front Street.

THE RIGHT TIME
This is just the right time in the year for a Spring Tonic.
We make a special compound for the blood and general tonic that we can truthfully recommend to be a tonic. It will do away with that tired feeling, gives an appetite and purifies the blood.
Ask for Nagle's at 50c large bottle.
C. M. NAGLE'S PRESCRIPTION PHARMACY,
West Front and Grove Streets,
Tel. 772. Plainfield.

Hodge's Pharmacy.
Two Specials:
Hodge's Compound Syrup Hypophosphites & Cod Liver Oil.
Pine Cough Syrup.
Y.M.C.A. Building. Tel. 210 A
Agency "BELLE MEAD SWEETS."

A Full Line of
-Artists' Materials-
-:- SWAIN'S -:-
317 West Front St.

Advertised Mail Matter.
Plainfield, N. J., June 30, 1902.
R. H. BIRD, P. M.

Causins, Mrs E H	Pitson, Miss Jenny
Elsworth, Mrs G M	Packer, Mrs Frank S
Foster, Mr J Wesley	Purcell, Patrick
Goodrich, Mr L G	Raimonde, Mr L S
Hills, Miss Ella R	Somers, Miss K
Johnson, Mrs Teney	Taylor, Mr and Mrs C H
Lockwood, Mr F F	Tinmann, Mr Harry C
McClennen, Mr John	Tyler, Mrs Maria
McKeon, Mr Hugh	Taylor, Mrs
Manning, Mr John C	Row, Mr J
Madden, Miss Etta	Vroom, Miss Gertrude M
Osburn, Mr Frank	

Please Say "Advertised."

TEN EYCK & HARRIS,
—DEALERS IN—
Lehigh Valley Coal.
Office, 121 Watchung Ave Branch Office, Frank Rowley's Drug Store, 218 W. Front St.

—SUMMER RESORT.—
PAXINOSA INN,
on Wygadt Mountain, near Easton, Pa., opened for the season on May 22. First-class in all its appointments. Electric lights. Terms moderate. For booklet and terms address
A. B. HELLINGS, Proprietor,
Successor to T. W. Piggott,
5 13 2m EASTON, PA.

A. H. ENANDER,
Sanitary Plumbing,
Gas Fitting, Steam and Hot Water Heating.
Contractor For Sewer Connections.
210 PARK AVENUE.

I. W. VAN SICKLE,
122 North Ave., Plainfield, N. J.
Fresh & Salted Meats,
GAME IN SEASON. Philadelphia Scrapple.
Orders called for and delivered promptly.
TELEPHONE 148 b.

STOP
and try my BUTTER, the best I can buy. I know it will suit you. Also my COFFEE.------
W. W. DUNN, Park Grocer.

ANDREW ROACH
Dealer in
BLUE STONE FLAGGING.
Office and Yard—
300 Richmond St., Cor. Third St.
Residence—214 East Fourth Street.
ALL WORK PROMPTLY ATTENDED TO.

WOMEN MECHANICS.

Foundries and Machine Shops Where They Earn Good Wages.

The natural result of taking away from them nearly all the work that women formerly did at home and transferring it to shops and factories, where it is done by machinery, is that women follow the work into the shops and factories. To assist in making the machines and appurtenances employed in the shops is only one more step, and that step some of the girls have already taken.

In a beautiful region of New York state, a place where the air and water are as pure as they were at creation's morn, where smoke and dust do not as yet veil the sunshine so that mortal eye never sees its true brightness, there is a great milk condensing plant, one of the largest of all. A few women are employed in it, and scores of women come driving to it every day in their clean wagons full of shining cans to deliver milk to the factory.

Near the cannery itself stands another building, like everything else about the establishment, immaculately clean. In this building all the cans used in the great condensery are manufactured, and manufactured by girls and women. Scarcely a man is to be seen anywhere except the trained machinist-superintendent, who directs the work. Sheet tin is brought in packages to the factory. Girls manipulate the machines that cut it into strips for the cans. Others shape the strips round. Still others cut at a stroke the circular pieces that form the ends of the cans. On the pieces move as by clockwork to the solderers, likewise nice, clear eyed, clear skinned girls and women. The founder of the great milk condensing industry in the United States had cleanliness for a ruling hobby, and he enforced it so rigidly that every soul in his employ had to be spotlessly neat as to skin and clothing or get out.

The iron willed old gentleman's spirit seems to hover over that machine shop and cannery to this day, for both are really cleaner than many a city woman's parlor. The women in the machine shop wear pretty, light cotton wash dresses, for the work does not greatly soil hands or clothes. You could not find a pleasanter sight in a year's journey than these women at work. They earn very good wages, too, for a country neighborhood, $4 to $7 a week.

In Philadelphia the new woman has gone beyond making milk cans and is actually employed today in an iron and brass foundry. For her task here considerable physical strength is required. She does not do the actual work of making castings, but she makes the cores which are used in the process. If a wheel with a hole in the center is to be cast, it must have something in the center to keep the molten iron from running all together solid. That something to make the central opening is called a "core." It is required for all hollow castings. Most castings are hollow; many cores are necessary.

A core must be of material that red-hot iron will not melt or burn. Such a material is sand, which must be mixed with other noncombustible substances

ONE OF THE CORE GIRLS.

to make its particles stick together. The new woman takes the mixture and rams it solidly into a mold to give it shape. After she has done this another new woman covers the still soft core with lampblack paint. It is now ready to be baked like a piece of earthenware in an oven. Now comes in the task of a third new woman. The first and second girls turn out the cores shaped and painted as rapidly as possible; the third one gathers as many of them as she can conveniently carry upon a tray and takes them carefully to the oven, precisely as if they were biscuit upon a molding board. The oven is very hot, and the core is kept in it till the raw material is fused and baked hard and brittle. The lampblack paint comes out a hard, shining polish, so smooth the molten metal will not stick to it.

Of the cores that are small and easily made one set of three girls is able under good conditions to turn out 3,000 to 4,000 a day; of the larger, more complicated ones, not so many. The work is not so clean or so light as making tin cans, but is as well paid.

Women are employed in preference to men for the making of the cores because their fingers are more nimble and they can turn out more work in a given time than boys could. The girls are well treated and enjoy their occupation.

A woman, too, has lately made a small hand loom which is an article of perpetual use and entertainment in the home and schoolroom. She is Mrs. M. P. Todd of the Minneapolis public schools. Her invention grew out of her endeavor to give her pupils object lessons in the textile fabric industry.

MARY EDITH DAY.

A Knave of Conscience

By FRANCIS LYNDE.

(Copyright 1900, by Francis Lynde.)

"I understand. We must guard against that. You must not be dragged into it. But since you can't go to the captain, what will you do?"

"I—I wrote a letter to Mr. Galbraith."

"And you have not yet sent it?"

"No; otherwise I shouldn't have spoken to you."

"To be sure. But now you must rewrite it, without signing it, and send it. I suppose you have described me so the officers will have no difficulty?"

"Ye-es; that is, I tried to. But why mustn't I sign it? They will pay no attention to an anonymous letter; and, besides, it seems so—so cowardly."

"They will telegraph to every river town within an hour after it reaches New Orleans; you needn't doubt that. And as for its being cowardly, it is nothing of the kind. It is your duty to point me out, and when that is done your responsibility ceases. There are plenty of people who can identify me if I am taken to New Orleans."

"It is very dreadful," she murmured; "only you don't seem to realize it at all."

"Don't I? You must remember that I have been arguing from your point of view. I shall escape if I can do it without taking advantage of your candor."

By this time her fear of him had so far departed that she asked him what he would do.

"I shan't try to run away. So far you have bound me by your frankness. When the officers appear, my parole will be at an end. Is that fair?"

"It is more than fair. I can't understand."

"Can't understand what?"

"How you can do this—how you could do what you did last night, and yet—"

He finished the sentence for her. —"And yet be a robber of banks. I suppose it is a bit puzzling—from your point of view. But there are many things indivisible by any rule of two. May I go now?"

She suffered him, and when he was gone she went to her room to rewrite her letter. She finished it and hurriedly gave it to the night clerk, and straightway knew that her peace of mind was wrecked for the remainder of the voyage.

Such, indeed, was the fact. After time enough had elapsed to admit of the letter reaching New Orleans she became a coward of landings, fearing lest she should see him taken.

Nor was Griswold without his nerve-wrenchings, though as the voyage grew older he began to take heart of grace. In the ordinary course of things, Miss Farnham's letter should have reached New Orleans in time to have procured his arrest at Greeneville; but when the Mississippi town was passed, and many others farther on, he began to fear that she had recanted, and to bewail his broken ideal.

He had no means of knowing that her letter had lain on the clerk's desk until Cairo was reached, but such was the pregnant fact, and to this oversight Griswold owed his first sight of the St. Louis landing.

It was at the landing, at the very end of the long period of suspense, that Charlotte saw the final act in the drama.

The swing-stage was poised in air, and two men dropped from its outward end and dragged the mooring line to a ring in the levee pavement. And then, while she looked, there was a scuffle of four, a darting away of one of the Julie's men with a small bundle and one of the attackers in hot pursuit, followed immediately by the surrender of the other. The great eye of the searchlight over her head swung slowly shoreward, and she saw the prisoner's face and the glint of metal when the officer handcuffed him.

Whereupon her eyes filled and she saw no more. For, when all was said, it was she and no other who had clasped the manacles upon the wrists of the man who was on his way to punishment.

CHAPTER XI.

After all the despairings on the score of the lost treasure, it had come to light in the final half hour of the voyage; had not been disturbed, as the finding proved. Some sudden jar had shifted the cargo of coffee, closing the cranny into which the treasure had been thrust, and opening another one.

With the prize once more in hand, Griswold had a return of the levitant joy which had thrilled him in the earliest moment of success. Once again he was on fighting terms with the world; and if, as he made sure, the final struggle was awaiting him on the levee at St. Louis, he should not fight as one to whom victory is barren.

He made ready for the possible struggle while there was yet time. The negro whose part he had taken in the melee with the mate was grateful, and of him Griswold made a confederate. They would go ashore together on the mooring line, and in event of an attack the negro was to snatch the bundle and run. Further than that, his instructions were brief but definite. If Griswold should be overpowered, the bundle, certified by its owner to contain "conjure," harmless if undisturbed, was to be flung into the river. And for all this Griswold paid well, and in advance.

It fell out much as he had prefigured. When the Belle Julie had edged her way into the flotilla of steamers at the landing Griswold and the black trailed the mooring line up to a ring on the paved slope. There was a noonday glare of electric light, and the thick-piled pyramids of freight on the paved levee cast inky shadows. Out of the nearest of the shadows leaped two men at the moment of rope-knotting, and the fight was on.

At the critical instant Griswold dropped his bundle, and the negro snatched it and ran, with one of the officers in pursuit. And a battle-blown minute later the fugitive found himself looking into the muzzle of a revolver. Even then he would have fought on had he not caught a glimpse of Charlotte looking down from the Belle Julie's guard. But, knowing what it would mean to her to see him shot down in a struggle for which she was responsible, he chose the greater of the two evils and submitted.

So it was that the air castles crumbled and he was marched unresistingly up the levee and thrust into a waiting carriage. Here there was a slight hitch in the official programme. Five minutes passed, and the officer's colleague had not yet brought in the negro; and when impatience blossomed into thirst the officer went into a saloon hard by to get a drink, first commanding the cabman to come down and watch the prisoner.

The driver was a little, wizened Irishman, and he went about the guard duty with whining protest. Griswold saw his opportunity, and seized it when the detective's back was turned.

"What's your job worth, my man?" he whispered, with his face at the window.

"Don't yez be timptin' a poor man wid a wife an' sivin childer hangin' to um—don't yez do it, sor!"

But Griswold persisted. "It's a hundred dollars to you if you can get me footloose. Have a runaway—anything! Here's your money!"

The cabman took the sheaf of banknotes. Followed a quick swish of the whip, and the purchased runaway; the driver hanging to the reins like a faint-hearted Autolycus.

Griswold saw the detective dash out of the saloon at the alarm, and waited only until the electric glare was left behind. Then he opened the door on the river side of the plunging carriage and rolled out.

[CONTINUED]

FIREMEN RETURN.

A Break In Strikers' Ranks at Wilkesbarre.

WILKESBARRE, Pa., July 3.—The first break in the ranks of the striking firemen occurred yesterday afternoon, when three former employees of the Kingston Coal company applied for work and were given their old places. Three firemen who went out at the Pine Ridge mine of the Delaware and Hudson company at Miners Mills also requested that their old places be given to them, and the superintendent of the colliery said that they might have them.

Since the strike of steam men was inaugurated on June 2 a large number of engineers and pumpmen have gone back to work, but the firemen remained firm. The officers of the Stationary Firemen's association stated last night that they attach no significance to a few of their number returning to work.

A number of justices of the peace in Luzerne county were kept busy during the day giving hearings to men charged with inciting and participating in riots at coal mines. Early in the morning Deputy Sheriff Eckert brought four men from Freeland, charged with engaging in a riot at that place. The prisoners were taken before Magistrate Pollock for a hearing. The justice's office was crowded to suffocation. Among the spectators was National Board Member John Fallon, who was present to see that the arrested men got fair play. A number of deputies testified that the prisoners gathered in the road leading to one of the mines and tried to intimidate some fellow employees. One of the men pointed a revolver at one of the deputies. The riot act was then read, and, the mob refusing to disperse, the deputy sheriff and his posse put the ringleaders under arrest.

At strike headquarters it was claimed that the arrests were an outrage and that the men should have been given a hearing at their homes instead of being railroaded to Wilkesbarre. The magistrate, after hearing all the evidence, held the defendants in $500 bail for trial at court. Mr. Fallon could not furnish the bail, and the four men had to go to jail.

County Detective Phillips of Lackawanna county went to the William A. colliery and placed seven of the coal and iron policemen on duty there under arrest. They are charged with the shooting Tuesday of the Italian whose dead body was found outside of the barricade by a passerby. The officers were taken to Scranton and arraigned before Magistrate Howe. They were held in $1,000 bail to answer at court.

Mitchell Not Successful.

SAGINAW, Mich., July 3.—The efforts of President Mitchell of the United Mine Workers of America to effect a settlement of the differences in the Michigan district, in which the miners have been out on strike since April 1, have not been as yet successful. President Mitchell addressed a joint conference of operators and mine workers here yesterday afternoon and made an earnest appeal to both parties to come to terms. Mr. Mitchell has left for Wilkesbarre.

Use Press Want Ads.

PENNSYLVANIA RAILROAD.

The Standard Railroad of America.

PROTECTED THROUGHOUT BY THE INTERLOCKING SWITCH AND BLOCK SIGNAL SYSTEM.

ON AND AFTER JUNE 29, 1902,

Trains will leave Elizabeth as follows:—f 9 35 a. m.—Fast line daily, with Pullman Vestibule Parlor Cars, for Pittsburg and Cleveland, Northern and Eastern Pennsylvania.

f 6 37 p. m.—Western Express, daily, with Vestibule Sleeping Cars and Dining Car, for Pittsburg and Chicago, except Saturday, for Toledo.

f 8 37 p. m.—Pacific Express, daily, with Pullman Vestibule Sleeping Cars, for Pittsburg, and Chicago, daily for Knoxville, via Shenandoah Valley Route; daily, except Saturday, for Cleveland.

For Baltimore, Washington and the South—1 00, 8 36, 9 07, 10 08 a. m., 1 34, 1 37, 10 08 p. m. On Sunday at 1 00, 9 07, 10 08 a. m., 1 34, 1 37, and 10 07 p. m.

For Newark and New York—2 02, 5 31, 5 49, 6 12, 6 25, 6 30, 6 35, 6 56, 7 17, 7 40, 7 47, 7 54, 8 04, 8 08, 8 10, 8 30, 8 47, 8 56, 9 17, 9 28, 9 47, 10 17, 10 47, 10 58, 11 08, 11 47 a. m., 12 02, 1 04, 1 55, 2 20, 2 57, 3 26, 3 45, 4 41, 4 53, 5 30, 5 45, 5 52, 6 27, 6 44, 6 52, 7 12, 7 21, 7 56, 8 17, 8 54, 9 10, 10 11, 10 44, 11 08 and 11 56 p. m. Sundays, 2 02, 5 31, 6 25, 7 20, 7 54, 8 20, 9 20, 9 51, 10 16, 10 27, 10 58 a. m., 12 42, 1 38, 2 20, 2 49, 3 44, 4 53, 5 34, 5 45, 7 05, 7 12, 7 26, 7 53, 8 30, 9 09, 10 16, 10 40, 11 46 and 11 56 p. m.

For Philadelphia—1 00, 6 55, 8 06 8 36, 9 07, 9 35, 10 08, 11 40 a. m., 12 40, 1 34, 1 37, 3 33, 5 15, 6 37, 7 44, 8 37, 10 08 p. m. Sundays—1 00, 6 57, 9 07, 9 35, 10 08, 10 40 a. m., 1 34, 1 37, 5 40, 6 37, 7 44, 8 37 and 10 07 p. m.

"Florida and Metropolitan Limited," 1 37 p m. daily, via Seaboard Air Line

For Atlantic City—1 00 a. m., 12 40 and 1 34 p. m., (10 32 3 35 p. m. through Vestibuled Train, Buffet Parlor Cars, Passenger Coach and Combined Coach) week days. Sundays, 1.00, 6 57 and 8 32 through Vestibuled Train with Pullman Parlor, Dining and Smoking Cars and wide Vestibule Coaches). a. m., 1 34 p. m.

For Atlantic City (via Delaware River Bridge Route)—1 09 a. m. and 12 46 p. m., week days. 1.00 and 6 57 a m. Sundays.

For Cape May—1 00 a. m. and 1 37 p. m. week-days. 1 00 a.m Sundays.

For Rahway—1 00, 4 25, 6 44, 7 10, 8 06, 9 00, 9 07, 9 46 11 07, 11 40 a. m., 1 13, 1 43 (Saturdays only) 3 09, 2 43 (Saturdays only) 3 07, 3 38, 3 54 4 58, 4 50, 5 22, 5 36, 5 45, 6 58, 6 45 (does not run Saturdays), 6 13, 6 19 (does not run Saturdays) 6 37, 6 45, 6 56, 7 03, 7 38, 7 44, 8 14, 8 53, 9 54, 11 02 11 47 p. m. and 12 32 night week-days. Sundays—1 00, 6 57, 8 43, 9 40, 10 25, 10 40 and 11 44 a. m., 12 50, 1 50, 2 47, 3 28, 4 43, 5 19, 5 40, 7 15, 7 27, 7 44, 8 14, 8 47, 9 13, 10 15, 11 00 and 11 46 p. m.

For New Brunswick—1 00, 6 55, 7 10, 8 06, 9 07, 9 35, 11 40 a. m., 12 40, 1 37, 1 43 (Saturdays only) 3 07, 3 38, 4 38, 5 15, 5 36, 6 05 (does not run Saturdays), 6 37, 8 45, 7 44, 8 37, 10 08 and 11 02 p. m. Sundays—1 00, 6 57, 9 07, 9 35, 9 49, 10 40 a. m., 12 50, 1 37, 1 50, 5 40, 7 44, 9 13 and 10 07 p. m.

For Woodbridge—6 44, 9 46, 11 07 a. m. 12 56, 2 09 4 50, 5 45, 6 13, 7 30, 9 54 p. m. and 12 32 night week-days. Sundays—10 25, 11 44 a.m., 5 51 and 10 15 p. m.

For Perth Amboy—4 25, 6 44, 9 46, 11 07 a.m. 12 56, 2 09, 4 50, 5 45, 6 13, 7 30, 7 35, 9 54 p. m. 12 32 night week-days. Sundays—8 53, 10 25 and 11 44 a. m., 5 51 and 10 15 p. m.

For East Millstone—7 10 a. m., 12 40, 3 07 and 5 36 p. m. week-days.

For Trenton—1 00, 6 55, 7 10, 8 06, 8 36, 9 07, 9 35, 10 08, 11 40 a. m., 12 40, 1 34, 1 37, 3 07, 3 33, 5 15, 6 37, 7 44, 8 37, 10 08 p. m. Sundays—1 00, 6 57, 9 07, 9 35, 10 08, 10 40 a. m., 1 34, 5 40, 6 37, 7 44, 8 37 and 10 07 p. m.

For Lambertville, Phillipsburg and Belvidere, via Trenton—8 36, 11 40 a. m., 3 33 and 6 37 p. m., 6 57 a. m. and and 6 37 p. m. Sunday.

For Flemington—11 40 a. m. and 3 33 p. m.

For Freehold and Jamesburg, via Monmouth Junction—8 06 a. m., 12 40, 4 38 and 5 15 p. m. week-days.

For Long Branch, Asbury Park, Ocean Grove and points on New York and Long Branch R. R.—4 25, 9 36 a. m., 12 56, 3 04, 3 44, 5 43 and 7 35 p. m., week-days. Sundays—10 25 a. m., and 5 51 p. m. Stop at Interlaken for Asbury Park and Ocean Grove on Sundays.

For Brooklyn, N. Y.—All through trains connect at Jersey City with boats of Pennsylvania Annex, affording direct transfer to and from Fulton Street, avoiding double ferriage and journey across New York City.

Leave New York for Elizabeth—From West Twenty-third Street Station—6 25, 7 25, 8 10, 8 25, 8 55, 10 10, 10 55, 11 55 a. m., 12 10, 12 25, 12 55, 1 25, 1 55 (Saturdays only), 2 25, 2 55, 3 10, 3 55, 4 25, 4 55, 5 10, 5 25, 5 40, 5 55, 6 10, 6 25, 6 55, 7 25, 8 10, 8 55, 9 25, 9 55, 10 55, 11 45 and 12 10 night. Sundays—6 10, 7 55, 8 55, 9 25, 9 55, 10 55, 11 55 a. m., 12 55, 1 55, 2 25, 2 55, 3 25, 3 55, 4 25, 4 55, 5 55, 6 40, 6 55, 7 25, 7 55, 8 25, 9 25, 9 55, 10 55 p. m. and 12 10 night.

For time from Desbrosses and Cortlandt Streets consult local time-tables to be procured from agents.

J. B. HUTCHINSON, Gen'l Manager. J. R. WOOD, Gen'l Pass. Agent.

FIREPROOF.

Be sure to leave your valuables in

Doane's Safe Deposit Vault.

Trunks stored, 50c a month. Lock boxes, $3.50 a year.

LOTS FOR SALE

on Thornton and Martine Avenues. Terms to suit. Small payments down. This section is most beautiful and rapidly improving. Property restricted. Apply to

JAMES E. MARTINE, or Real Estate Agents.

T. M. INGRAHAM,

SCAVENGER

VAULTS AND CESSPOOLS CLEANED DAY OR NIGHT.

Good work at reasonable prices. Satisfaction Guaranteed.

P. O. Box 635. Plainfield, N. J.

JOHN WIRTH

(Successor to Henry Liefke.)

Bakery & Confectionery

201-203 West Front St.

Tel. No. 703.

All Orders Delivered at Short Notice.

H. Eggerding,

121 Park Ave., Manufacturer of the celebrated

C. O. D. CIGAR.

The best 5c cigar in the State, and made on the premises from the finest Havana. Clear Havana cigars a specialty. A large assortment of the choicest brands of domestic cigars.

LADIES DESIRING—

Knife-Pleating or Pinking

done will please leave their orders at No. 29 Duer street and it will receive prompt attention.

MRS. FORCE

W. H. KIRCH,

Carpenter and Builder,

66 Duer Street.

Estimates cheerfully given. Jobbing promptly attended to, too. Money to loan at 5 per cent.

Reading System

New Jersey Central.

Stations in New York foot of Liberty, and South Ferry, Whitehall Streets.

TIME TABLE IN EFFECT MAY 18, 1902.

For New York—2 11, 3 27, 5 28, 6 03, 6 20, 6 47, 7 28, 7 55, 8 02, 8 11, 8 35, 8 54, 9 04, 9 26, 9 50, 10 26, 11 25 a. m., 12 09, 12 44, 1 15, 2 11, 3 42, 3 49, 3 54, 4 17, 4 47, 5 51, 6 26, 6 32, 6 43, 7 05, 7 42, 8 26, 9 40, 10 17, 11 28 p. m. Sunday—2 26, 3 27, 5 08, 7 43, 8 01, 8 53, 9 55, 10 08, 11 10 a. m., 12 09, 12 58, 1 45, 2 40, 3 17, 3 30, 5 41, 6 45, 6 58, 8 13, 8 38, 10 22 p. m.

For Newark—5 26, 6 27, 7 48, 8 46, 9 59, 11 25 a. m., 1 18, 2 31, 3 49, 4 17, 4 47, 6 28, 6 43, 7 42, 8 56, 9 40 p. m. Sunday—7 41, 8 32, 10 08, 11 10 a. m., 12 56, 1 45, 3 30, 5 41, 6 32, 8 13, 8 32, 10 22 p. m.

For Somerville—5 26, 7 15, 8 21, 9 36, 9 54, 11 00 a. m., 1 01, 2 02, 2 11, 3 22, 3 44, 4 39, 5 02, 5 19, 5 54, 6 04, 6 19, 6 41, 7 12, 7 54, 8 08, 9 21, 9 37, 10 32, 11 26, 12 09. Sunday—7 41, 8 32, 10 08, 11 10 a. m., 2 02, 3 40, 5 07, 6 28, 8 33, 10 15, 11 14 p. m.

For Flemington—7 12, 11 00 a. m., 2 11, 5 29, 6 19 p. m. Sundays—8 43 a. m., 5 07 p. m.

For Phillipsburg and Easton—5 26, 8 21, 9 54 a. m., 2 11, 5 29, 6 41 p. m. Sunday—8 46 a. m., 5 08, 6 35 p. m.

For Bethlehem, Allentown and Mauch Chunk—5 26, (8 21 Bethlehem only), 9 54 a. m., 2 11, 5 29 p. m. Sundays—8 46 a. m., 2 05, 6 35, p. m.

For Wilkesbarre and Scranton—5 26, 9 54 a. m., 5 45 p. m. Sundays—5 45 a. m.

For Long Branch and Ocean Grove, etc.—8 11, 11 25 a. m., 2 37, 5 44, 6 17, 6 23 p. m. Sunday—8 08 a. m., 9 30 p. m. 11 28 p. m. (Wednesday and Saturday only).

For Lakewood, Toms River and Barnegat—8 11 a. m., 1 13, 6 17 p. m. Sunday—9 05 a. m.

For Atlantic City—8 46 a. m., 2 49 p. m.

For Philadelphia—5 17, 7 44, 9 14, 9 44, 10 44, 11 44, 12 46 a. m., 1 01, 3 44, 5 34,* 7 34*, 8 21, 9 37*, p. m., 1 17 night.

For Reading and Harrisburg—5 17 (Reading only) 5 25, 7 44, 9 54, 10 44 (Reading only) a. m., 2 11, 5 48, 8 21 (Reading only) p. m. Sundays—2 43 a. m., 6 35 p. m., 9 47 p. m. (Reading only).

For Pottsville, Sunbury and Williamsport—5 17, 5 25, 9 14, 9 54 a. m., 2 11 (5 48 Pottsville only) 8 21 p. m., 1 17 night. Sundays—5 17 a. m. 2 03, 9 47 p. m., 1 17 night.

For Baltimore and Washington—9 14, 10 44 a. m., 5 34* 7 34* p. m., 1 17 night. Sundays—5 17, 11 14 a. m., 5 37*, 8 35* p. m. 1 17 night.

* Change cars at Bound Brook.

W. G. BESLER, Gen. Manager. C. M. BURT, Gen. Pas. Agent.

Lehigh Valley Railroad.

Time Table in Effect May 18, 1902.

LEAVE SOUTH PLAINFIELD, N. J.

Time given for Plainfield is leaving time of stage from City Ticket Office, 218 West Front Street, which makes connection with trains at South Plainfield.

Leave Plainfield 9 45 a. m.
Leave South Plainfield 10 21 a. m.

Daily express for Buffalo, Niagara Falls, Toronto, Detroit, Chicago and principal intermediate stations.

Leave Plainfield 12 10 p. m.
Leave South Plainfield 12 52 p. m.

Daily, except Sunday, Black Diamond Express for Rochester, Buffalo and Niagara Falls. Connects for Detroit and Chicago.

Leave Plainfield 6 00 p. m.
Leave South Plainfield 6 40 p. m.

Daily, Solid Vestibule train for Buffalo, Niagara Falls, Toronto, Detroit, Chicago and principal intermediate stations, except Rochester.

Leave Plainfield 8:15 p. m.
Leave South Plainfield 8:55 p. m.

Daily, The Buffalo Train for Rochester and Buffalo. Connects in Buffalo depot for Niagara Falls, Toronto, Detroit, Chicago and principal intermediate stations.

The stage will also meet Eastbound trains 6, 2, 8, 4 and 10.

For time of local trains see pocket time-tables. Telephone No. 113-B

ROLLIN H. WILBUR, General Superintendent.

CHARLES S. LEE, General Passenger Agent.

26 Cortlandt Street, New York.
FRANK ROWLEY, City Ticket Agent, 218 West Front Street, Plainfield, N. J.

Arrival and Departure of Mails.

PLAINFIELD POSTOFFICE.

NEW YORK MAILS.

Arrive—7:30, 8:40, 11:30 a. m.; 2:30, 5:00, 6:30 p.m.
Close—7:30, 9:30 a. m.; 1:00, 2:15, 6:30, 7:45 p. m.

SOMERVILLE and EASTON.

Arrive—8:40 a. m.; 2:15 and 7:00 p. m.
Close—7:30 a. m.; 1:45 and 4:30 p. m.

ELIZABETH—Direct.

Close—1:00 p. m.

PENNSYLVANIA—West of Easton.

Close 12:35 p. m.

NEWARK—Direct.

Arrive—8:40 a. m.; 1:00, 6:30 p. m.
Close—7:30 a. m.; 1:00, 2:15 and 4:00 p. m.

PHILADELPHIA—Direct.

Arrive—7:30, 8:40, 11:30 a. m.; 2:30 and 7:00 p. m.
Close—7:30 and 9:30 a.m.; 12:35, 4:30 and 7:45 p.m.
Through fast mail for West and South close 4:30 and 6:45 p. m.
Through fast mail for East, close 1:00 and 6:45 p. m.

WATCHUNG, WARRENVILLE & GALLIA (Mt. Bethel.)

Arrive—1:30 p. m. Close—9:00 a. m.

SUNDAY MAILS.

Office open from 9:30 to 10:30 a. m.
Mail closes at 6:15 p. m.

R. H. BIRD, P. M.

STONE FROM

Bartle's Quarry,

Watchung, N. J.

Small Stone for Cesspools, etc. . . . . 30c ton
1 and 2 Men Stone for Foundations . . . 45c "
1 & 2 Men Stone for corners & facework . 90c "
Cellar Steps . . . . . 15c ft.
Window Sills, 2¼ thick . . . . . 15c ft.

ALL KINDS OF STONE WORK.

Yard: Corner Church and Second Streets.

W. E. BARTLE.

L. MORALLER & SON,

WATCHMAKERS AND JEWELERS.

219 Park Avenue.

REAL ESTATE AND INSURANCE.

MONEY TO LOAN.

197 North Ave.

Wm. D. Thickstun, John P. Emmons.

Telephone 601.

AUDSLEY'S ART STORE.

Maurice A. Audsley, Manager,

No. 135 East Front Street,

Fine Portraits and Enlargements. Pictures and Artists' Materials. Artistic Framing a Specialty.

VISITORS ALWAYS WELCOME.

MONEY TO LOAN.

ATTENTION! READ:

WE LOAN MONEY

On Household Furniture, Pianos, Horses, Wagons, etc.

THE PROCESS IS SIMPLE.

Make your applications for money, and have it in your hands the same day. Any amount from $25.00 upward, from one month to a year. Mortgaged property is left in your possession.

OUR TERMS ARE EASY.

You have many options in the payment of same. Pay on the instalment plan, weekly or monthly. Each payment takes up principal and interest. Each payment is for a like amount. This simplifies matters, so you know just where you stand in paying off your obligations, and when the time expires you are out of debt.

WHY IS IT

That we have built up such a large loan business? Because we know how to treat our customers, and they are sure to get fair and honest dealings with us. All transactions strictly confidential. Call or write and let us explain terms.

Mutual Loan & Investment Co.,

118-120 MARKET STREET,

Near Halsey Street, NEWARK, N. J

HOTELS.

THE PLAINFIELD

Cor. Second St. and Park Ave.

EXCELLENT ROOMS.

Luncheon, 12 to 2 . . . . . 35c
Table d'Hote Dinner, 6 to 8 p. m. 50c

Special Rate to Permanent Guests.

J. E. M'CONNELL, Manager.

HOTEL WALDORF,

EAST FRONT STREET.

HENRY WINDHAM, Prop.

Gottfried Kruger's Extra Beer on draught. Imported Wines, Liquors and Cigars. Hotel accommodations and private dining room.

HOTEL KENSINGTON : : : :

(Licensed)

J. H. Staats, Prop.

107 109, 111 NORTH AVENUE.

Everything New and Up to Date.

An Inspection Solicited.

About Your Teeth

FOR THE ASKING.

We will gladly tell you JUST what is needed and JUST what it will cost if you wish. Did you ever hear? "She would be pretty if it wasn't for her teeth."

What does this mean generally?

DRS. LEONARD,

Front St., Cor. Park Ave.,

Hours—8 a. m. to 6 p. m. Plainfield.

McCullough's STEAM MILL,

21 Steiner Place, North Plainfield.

R. H. McCULLOUGH, Prop.

Sash, blinds, doors, mouldings, scroll sawing, turning, etc. Estimates cheerfully furnished.

JOHN G. BANTLE,

FIRST-CLASS

Ladies' and Gent's Tailor.

428 Watchung Ave.

Specialty of Riding Habits and Bicycle Suits.

TELEPHONE 1163.

J. C. Pope & Co.,

INSURANCE AGENTS.

110 East Front St., Plainfield, N. J.

KILL CORNS FREE

Warts, Callouses Moles, &c., with HAYS' KILL-CORNS, the Best, Safest, Quickest PAIN and CORN REMOVER. Makes walking easy, eradicates the corn. At dealers in Toilet Articles, 10c. Mention this paper and write for free sample. Inclosing ad., to LONDON SUPPLY CO., Newark, N. J.

WALK EASY

Blot Out Fires!

HOW?

By Swan's Dry Powder Fire Extinguisher.

The simplest, cheapest and surest conqueror of fire in the World. Will not harm the most delicate fabrics. Any woman or child can use it and it positively puts out fires. Price $3.

E. J. SWAN, Manufacturer,

5 14 2m 418 Lafayette Avenue, Brooklyn.

Spalding Nyack Bicycles $12.50
Cleveland Bicycles $22.00
Special Prices on Pistols and Blank Cartridges.

R. FRUCHT, 218-224 Park Ave.

"A HELPING HAND"

Is Gladly Extended by a Plainfield Citizen.

There are many enthusiastic citizens in Plainfield prepared to tell their experience for the public good. Testimony from such a source is the best of evidence and will prove a "helping hand" to scores of readers. Read the following statement:

Mrs. Valentine Utzinger, of 75 Grandview avenue, says: "I suffered from kidney complaint for six years; I doctored and used various kinds of medicine with little or no result. I had almost a constant sharp, darting pain across my back, and if I ever exerted myself or took cold I suffered severely. I always felt it most when the weather was damp. While in this condition I saw Doan's Kidney Pills recommended and my son bought me a box from L. W. Randolph's drug store. I started to use them at once, following directions closely. They helped the pain in my back, and relieved my other difficulties. I give all the credit for this relief to Doan's Kidney Pills for they are beyond a doubt a grand medicine for kidney trouble."

For sale by all dealers. Price 50 cents a box. Foster-Milburn Co., Buffalo, N. Y., sole agents for the U. S.

Remember the name Doan's and take no substitute.

MILK DEALERS.

Two Hundred

housewives are made happy—because they get their milk supply from the

Netherwood Farm.

Always reliable. A postal or a visit to the Farm will do the trick. : : : :

Wm. Lindsay & Son

MOUNTAIN AVENUE.

For FIREWORKS,

FLAGS and LANTERNS

at New York prices go to

Benj. F. Snyder, Jr.,

43 Somerset Street.

Also dealer in Awnings, Window Shades, Tents, etc., etc. 6 23 10

HOTEL NETHERWOOD NOW OPEN.

In Chancery of New Jersey.

Between The Standard Butter Co., a corporation et al Complainant, and Rockfellow Grocery Co., a Corporation, Defendant. } On Bill for Injunction and Receiver, Order Limiting Creditors.

Pursuant to an order of the Court of Chancery made on the thirteenth day of May, 1902, in the above cause, notice is hereby given to the creditors of the said Rockfellow Grocery Company to present to the receiver, appointed in this cause, and prove before him under oath or affirmation or otherwise, as the said receiver shall direct, to the satisfaction of said receiver, their several claims and demands against the said Rockfellow Grocery Company within two months from the date of said order, or that they be excluded from the benefit of such dividends as may thereafter be made and declared by the said court upon the proceeds and effects of said Rockfellow Grocery Company.

GEORGE M. MACINTYRE, 310 Park avenue, Plainfield, N. J. Receiver. 5-22-5-oaw

ADMINISTRATOR'S SETTLEMENT—Notice is hereby given, That the account of the subscriber, Administrator of Oliver R. Stelle, deceased, will be audited and stated by the Surrogate, and reported for settlement to the Orphan's Court of the County of Union, on Wednesday, the thirtieth day of July next.

Dated June 24th, 1902.

6 26 5 th ELEANOR B. STELLE.

ESTATE OF William W. Wooden, deceased. Pursuant to the order of George T. Parrot, Surrogate of the County of Union, made on the application of the undersigned, executrix of said deceased, notice is hereby given to the creditors of said deceased to exhibit to the subscriber under oath or affirmation their claims and demands against the estate of said deceased within nine months from the twenty-second day of May, 1902, or they will be forever barred from prosecuting or recovering the same against the subscriber. LOUISA V. WOODEN, Executrix.

5 23 5 f

Eastern Bottling Company,

Second St., cor. Central Ave.

Telephone Connection 190.

BOTTLERS OF

Ballantine's Export Beer.

WHOLESALE DEALERS IN

Ballantine's Newark Fine Ales and Porter. Also Bottlers of Fine Mineral Waters.

FRANK LINKE, Manager. 5 26 tf tu f

EARLY CORONATION.

King Gains Steadily and Desires to Be Crowned.

QUIET RELIGIOUS AFFAIR PLANNED.

Indian Troops Parade, and Queen Watches Pageant From Palace Balcony—Edward Sends Personal Congratulations.

LONDON, July 3.—The steady improvement of King Edward is fully maintained. The statement in the latest bulletin is that the king maintains his steady progress. The local pains being less, the days are passed with greater comfort.

It is said to be the king's earnest desire to have the coronation take place at the earliest possible date. The ceremony will be much quieter than was originally intended, and its religious character will be strongly emphasized.

King Edward passed another good day. The quiet and routine of the royal sickroom was varied by the excitement of listening to the music and cheers of the Indian troops as they marched past the palace and greeted Queen Alexandra on the balcony. King Edward demanded a full account of the review, and the formal report made by the Prince of Wales was supplemented by the personal narrative of the queen.

His majesty dictated a letter to the Duke of Connaught commanding him to compliment the colonial and Indian troops upon their excellent appearance and to thank them for their expressions of loyalty and sympathy which he had heard with pleasure in his sickroom. King Edward was somewhat disappointed that he was not able to see the march past of the troops. He had hoped that this would be possible from an invalid couch in a window of the palace, but the king's doctors were unwilling that their patient should risk this exposure and excitement, and his majesty had to content himself with hearing the troops without seeing them.

Tuesday's great military display encouraged an even greater number of people to turn out yesterday to witness the review of 1,300 Indian troops who had come here for the coronation. The sky was overcast, but no rain fell.

The Bengal lancers, the Bombay grenadiers, the Madras pioneers, the Sikhs, Goorkhas and many others were received with enthusiastic cheering while on the way to the Horse Guards parade.

The First Life guards escorted Queen Alexandra, the Princess of Wales and the Princess Victoria to the reviewing stand. The Prince of Wales, in the uniform of a general, rode from York House. Lord Roberts preceded him and received a tremendous welcome from the crowd. After inspection the troops marched past, the Prince of Wales receiving the royal salute.

The Prince and Princess of Wales gave a brilliant dinner party at York House last night in honor of the visiting Indian princes.

A unique and impressive scene was witnessed in St. Paul's cathedral when some 2,000 doctors assembled beneath the dome of the building and offered prayers for the king's recovery. Many of the doctors wore their academic robes. A litany was sung in procession, the doctors joining in the singing.

A Bishop Investigated.

HARRISBURG, Pa., July 3.—The examination into the charges of conduct unbecoming a bishop preferred against Bishop Talbot of the central Presbyterian diocese, Protestant Episcopal church, by Rev. Dr. Ingram N. W. Irvine of Philadelphia was conducted in executive session here by the board of inquiry recently appointed by Bishop Dudley of Kentucky, and after hearing the testimony of Dr. Irvine, whom the accused bishop unfrocked while serving as rector of St. John's parish, Huntingdon, Pa., and other witnesses the board adjourned without making public its verdict.

Bison, Wild and Tame.

WASHINGTON, July 3.—The total number of buffalo or bison, both full and mixed blood, in the United States is 1,143, according to a report submitted to congress by the interior department based on correspondence with various states. Of this number seventy-two are running wild, of which fifty are in Colorado and the remainder in the Yellowstone National park. The number of buffalo or bison domesticated or in captivity, including full and mixed bloods, is 1,071. In the United States the domesticated buffalo appear to be increasing.

Examination Frauds.

PRINCETON, N. J., July 3.—One of the most flagrant cases of cribbing in the history of Princeton university has just come to light. Out of thirty candidates for admission to the university who took entrance examinations a few days ago at Phillips academy, Andover, Mass., twenty have been rejected on the ground of fraud.

Italian King's Russian Trip.

ROME, July 3.—King Victor Emmanuel, accompanied by Signor Prinetti, the minister of foreign affairs, will start for St. Petersburg via Berlin July 9 to visit the czar. He will remain there three days and return to Italy direct. The health of the queen of Italy will prevent her from accompanying her husband to Russia.

Boer Prisoners Reach Cape Town.

CAPE TOWN, July 3.—The steamship Canada has arrived here with 400 Boers, who were formerly prisoners on the island of St. Helena, on board. The Canada is the first transport bringing former Boer prisoners back to South Africa to reach here.

If You Wear a Watch In a Factory or Shop

you should have a Jas. Boss Stiffened Gold Case in order to protect the works and lessen the cost of repairs. The Boss Case is made of two layers of solid gold with a layer of stiffening metal between. It is better than a solid gold case because it is stronger and so close-fitting as to keep out gas, smoke, dust and dampness.

JAS. BOSS Stiffened GOLD **Watch Cases**

are recognized as the standard the world over, and sold as such by all jewelers. The Boss is the only stiffened case in use long enough to prove by actual wear that they will outlast the 25-year guarantee. There is none "just as good." The Keystone trade-mark here shown is stamped in each Boss case.

Consult the jeweler. Write us for booklet.

THE KEYSTONE WATCH CASE CO., Philadelphia.

SPORTING NEWS

ON THE DIAMOND.

The Y. M. C. A. baseball team will meet for practice on St. Marys grounds this evening.

The Safe Works team will go to Dunellen, Saturday, and play the representing team of that place.

The members of the Y. M. C. A. baseball team will leave by stage at 2:10 o'clock for Murray Hill Saturday afternoon.

Fred Booth, late of the Safe Works contingent, will pitch the afternoon game for the Hopes tomorrow afternoon. He will remain in the city for part of the season and may be a member of some of the other League teams.

Peter Simmonds' Cuban Giants, will have the Jersey City Giants as opponents for two games tomorrow, one in the morning and the other in the afternoon. Both will be played on Cuban Giants' grounds at Randolph road and Arlington avenue.

To the Sporting Editor of The Daily Press:—The Metuchen A. C. hereby challenges the Hope Chapel Baseball Club, the St. Mary Club, Clinton Avenue A. C. or any other strong baseball team in or around Plainfield. I would be pleased to hear from any of these teams for Saturday games.

Truman T. Pierson,
Secretary.

GOLF.

Play will be resumed Saturday on the Westfield Golf Club course for the President's cup. Last Saturday a team from the club played a match on Long Island.

On Saturday at 10 o'clock in the morning the second round for the Club Championship cup will be played on the Hillside Tennis and Golf Club course. This will be match play. In the afternoon there will be the semi-finals, also the weekly competition for the Golf Committee cup.

The preliminary and first rounds for the Club Championship cup and regular play for the Holiday cup will be the chief events on the Hillside Tennis and Golf Club course tomorrow. On the tennis court there will be play for the Fourth of July cups, men's singles and doubles handicap.

(Additional Sporting News on Page 2.)

Settled for Auto.

Through Liefke & Laing, the insurance agents, the Union Insurance Company, of Philadelphia, has settled with W. R. Stanbery, for the loss by fire of his automobile a few weeks ago. Mr. Stanbery received the full amount $900, and yesterday he purchased a new machine called the "Rambler." He made the trip from New York to Plainfield with the machine, yesterday.

No More Vaccination.

The Board of Health has notified the police department that for the remainder of the summer no more prisoners at police headquarters will be vaccinated as has been the custom since the recent smallpox scare. Altogether about 200 prisoners and detained witnesses were inoculated.

Capital and Labor.

We can suit the laboring man with small means or the capitalist with millions with our

Real Estate.

Let us know what you want. Payments arranged to suit purchaser.

ELSTON M. FRENCH,
REAL ESTATE, MORTGAGES & INSURANCE,
Tel. 24. 171 NORTH AVENUE Opp. Depot

FATAL RUNAWAY.

Metuchen Hears of a Serious Accident Which Can't be Confirmed.

(Special to The Daily Press.)

Metuchen, July 3—It is reported here that a runaway occurred on the road to Plainfield early yesterday afternoon in which a woman was badly injured and a child killed. The horse was frightened at a firecracker. It is said that an automobile carried the injured woman to Plainfield. It has been impossible to learn the names of those in the accident or any further details. It is said the woman lived in Plainfield.

Diligent inquiry has failed to find any woman in this city who was injured in such an accident.

LACK OF EVIDENCE.

John H. Fuller Non-Suited in Case for Damage Against Trolley Co.

The case of John H. Fuller, of LaGrande avenue, against the Elizabeth, Plainfield and Central Jersey Street Railway Company, for $10,000 damages for injuries received on August 18, by being thrown from one of the defendant company's cars, came up in the court of quarter sessions at Elizabeth yesterday.

After hearing the evidence the court non-suited the plaintiff on a ground of lack of sustaining evidence. George W. V. Moy, of this city, and Judge Lambert, of Newark, appeared for the plaintiff, and Frank Bergen for the company.

SPECIAL FIRE SERVICE.

Borough is Preparing for Any Fires on the Fourth.

Members of Warren Engine Company have been assigned to special fire duty for the Fourth of July. At 10 o'clock this evening First Assistant Foreman L. B. Bodine, Wm. Doud and Wynne Conover, will go on duty, to be relieved at 4 o'clock tomorrow morning by Foreman L. Rosenstiehl, Jim Daly and Jack Higgins, who in turn will be relieved at 4 o'clock tomorrow afternoon by Alonzo Brokaw, Joseph Newman, and Lou Feiring to remain on duty till 1 o'clock Saturday morning. Men will also be assigned to special duty at the West End Hose Company.

EARLE H. SMITH DEAD.

Retired Patent Lawyer Died at His Home at Scotch Plains.

(Special to The Daily Press.)

Scotch Plains, July 3—The death of Earl H. Smith, of this place, occurred at his home, yesterday morning, following a prolonged illness from Bright's disease. He was sixty-nine years old and located in the village in 1890, coming from New York after retiring from the patent law business. A widow survives him.

The funeral services will be held from All Saints Episcopal church, Saturday morning at 10:30. Interment will be in Greenwood cemetery.

Intends to Build.

Arthur Krom has purchased of A. D. Thompson a lot at the corner of Woodland and Highland avenues and he will erect a home for himself thereon.

Acts Immediately.

Colds are sometimes more troublesome in summer than in winter, it's so hard to keep from adding to them while cooling off after exercise. One Minute Cough Cure cures at once. Absolutely safe. Acts immediately. Sure cure for coughs, colds, croup, throat and lung troubles. L. W. Randolph.

DID YOU KNOW?

THAT we are one of the MOST reasonable places in the city to buy Patent Medicines.

THAT we fill ALL prescriptions carefully, accurately and promptly.

THAT all telephone orders are carefully filled and promptly delivered.

THAT our Soda is LIQUID LIFE on a hot day.

The Watchung Pharmacy,
E. S. F. RANDOLPH, Prop.,
NORTH AND WATCHUNG AVES.
TELEPHONE, 207.

WHAT PEOPLE ARE DOING

SOME BRIEF PARAGRAPHS OF A PERSONAL NATURE.

Many Folk of Greater Plainfield Are Entertaining or Being Entertained.

George Beck, of East Fifth street, has gone to New York to remain for several days.

Frank P. Randolph and Miss Hettie Stickle, of Craig place, left this morning for Asbury Park.

William Judson Kitchen, of Taunton, Mass., is spending the Fourth with his father in the borough.

W. W. Hart, of Duer street, has returned home after a two months' business trip through the west.

I. H. Boehm, of West Front street, has returned to business after a month's detention at home by illness.

T. McElvoy and John Lloyd, of Harrison street, have gone to Green Pond to remain until Monday on a fishing trip.

Wm. L. Smalley, Sr., of Craig place, and Mrs. Smalley, left this morning to spend a week visiting old friends at Liberty Corner.

CITY JOTTINGS.

—In fancy fruits Neuman Brothers have Georgia peaches and plums, apricots, blackberries, raspberries, strawberries and Rocky Ford melons.

MOTORMAN HURT.

Jolted Off the Running Board and Landed Against Trolley Pole.

(Special to The Daily Press.)

Bound Brook, July 3—While Secretary Radel, of the Middlesex and Somerset Traction Company, was temporarily running a car on the Bound Brook-New Brunswick line, Tuesday, James Hardy, the regular motorman, was standing on the running board, was jolted off and thrown against a trolley pole. He was picked up in a dazed condition and was taken to his home in New Brunswick but has not since regained consciousness. He is injured principally about the head. The man is thirty years old and has a wife and three children.

TWO COMMITTEES.

One is Looking After the Pulpit Supplies and the Other for a Pastor.

The First Baptist church has a pulpit supply committee which is looking after the supplies until a successor to Rev. Dr. D. J. Yerkes is secured. Those secured by this committee to fill the pulpit are not considered as candidates for the regular pastorate. Another committee of six has been appointed to secure a pastor and this committee is entirely independent of the pulpit supply committee. As yet the committee to secure a regular pastor has taken no action.

MORE FOR CAMP.

New Donations Received for King's Daughter's Camp on Mountain.

The interest in the King's Daughters' Baby Camp on the mountain, as well as the Netherwood Fresh Air Home, is constantly increasing and funds are being contributed to both. The fund for the baby camp on the mountain was increased today $11 and now stands as follows:

King's Daughter's Baby Camp.

Previously acknowledged	$23.66
Mrs. Lula G. Earp	10.00
A Friend	1.00

DOCTORS DINED.

Quarterly Meeting and Banquet of the Plainfield Medical Society.

The Plainfield Medical Society held its quarterly meeting and banquet at the Hillside Tennis and Golf Club last evening, when a most profitable and pleasant time was had by fifteen members of the society. During the meeting Dr. J. H. Carman presented a well-prepared paper on "Eczema." The dinner prepared and served by the steward, Mr. Lord, was all to be desired in every particular.

Notified to Move.

George Neal has been notified to give up his carpet-weaving establishment in the basement of the old Stillman building on West Front street by August 1. If the deal to open up Music Hall does not go through, it is Mr. Stillman's intention to build a new front to Rowley's pharmacy.

Lieutenant Kitchell Sworn In.

Harry B. Kitchell, of Company K, received his commission as second lieutenant, last evening. He was sworn in before Lieutenant-Colonel Collins at Elizabeth.

Oleo Cases Adjourned.

The four oleomargarine cases from Plainfield which were to have been tried at Elizabeth yesterday were adjourned for two weeks, July 16.

Another Circus Coming.

Chief Kiely, this morning, granted a permit to the management of Hargreave's circus to bring a show here July 11 and 12.

Members of the Somerset street Tennis Club have just completed fixing up their tennis court, corner of Somerset street and Park place.

Boynton Beach

July 4th
BIGGEST TIME EVER

Grand Vaudeville by our Coon Jubilee Singers, morning, afternoon and evening.

See the Famous Alston Bros.

Dancing, Full Orchestra.

All Modern Attractions.

FINE HIGH WATER BATHING.

Frequent trains by C. R. R. of N. J.
Trolley direct to Beach.

FIRST TO GO.

Thursday, July 10th,
—TO—
Asbury Park.

First Baptist
Sunday School
Excursion.

Leave 8 o'clock. Return 6.40.

Tickets 90c and 1.25.

7 3 5

FLORISTS.

BEDDING OUT PLANTS.

We still have a large quantity of Geraniums, Cannas, Salvias, Coleus, etc; also an abundance of Cut Flowers at all times. Floral Design Work a specialty.

STANLEY,

142 North avenue. Telephone, 1903.
Greenhouses, 1112 South av. Telephone, 1311.

-:-FLORIST-:-

WM. H. BROWER'S SONS,

946 Broadway, New York, between 22d and 23d Streets.

Orders received at the residence of JOHN L. BROWER, 127 East Fifth Street, corner Sycamore Street, Plainfield.

L. L. Manning & Son,
STEAM GRANITE WORKS,
Corner Central Avenue and West Front Street, opposite First Baptist church.

Townsend's Granite Works
Fourth and Richmond Sts.
Tel. Call 1884. Westfield Trolley Passes My Office

T. A. MOORE,
Undertaker and Embalmer,
OFFICE 508 WATCHUNG AVENUE.
RESIDENCE 124 WATCHUNG AVENUE.
Tel. 614. Office open day and night.

GEO. W. COLE,
UNDERTAKER AND EMBALMER.
200 W. Second St. Telephone 153.
Office open Day and Night.

ESTABLISHED 1872.
P. CASEY & SON,
UNDERTAKERS AND EMBALMERS.
Office: 16 Park Ave Tel. 1082
Residence: 417 W. Third St.
Office open Day or Night.

DIED.

SMITH—At Scotch Plains, N. J., July 1, 1902, Earle H. Smith, aged 69 years.

Funeral at All Saints Episcopal church, Scotch Plains, Saturday morning, July 5, at 10:30 a. m. Interment Greenwood cemetery.

WANTS AND OFFERS

SINGLE and communicating rooms, with good board. "The Homestead," Washington avenue. 6 30 6

FOR RENT—No. 334 East Second street; house, seven rooms, city water, closet, stable, large yard, newly painted and papered, central location; $15.00. Wm. D. Thickstun, 197 North avenue. 7 2 2

FIRST-CLASS rooms, with board; also table board. 602 Central Ave. 7 1 6

SWEDISH girl wants place as chambermaid and waitress; also married couple, Swedish, want places together. Call 22 Somerset place. 7 3 2

AGENTS wanted by Corporation; liberal compensation. Room 9, First National Bank Building. 4 16 tf eod

WOMAN wants days work; good references. Call 218 Richmond St. 7 3 4

FOR SALE CHEAP—A very reliable strong bay mare, 16 hands high and in good condition. 418 East Front St. 7 3 2

WANTED—Young girl to assist in care of two children; must be competent; apply after six o'clock. 83 Duer street.

WANTED—Young man experienced in grocery business; reference required. Address Grocery, care Press.

LOST—Black shepherd dog, white on chest and paws; answers "Zip." Reward, 207 West Fifth St.

COLORED cook and laundress wants day or week work. 622 East Third St. 7 3 2

S. SCHEUER & CO.,

NEW JERSEY'S LEADING GROCERS
Estab. 1860.

Are offering these Special Bargains

FOR THURSDAY, FRIDAY AND SATURDAY, JULY 3, 4 & 5.

Shredded Wheat Biscuits, package	10C	Borden's Eagle Brand Condensed Milk, per can	12½C	Vanilla or Lemon Flavoring Extracts, 10c kind, per bottle	7C
Zu Zu Ginger Snaps, a package	4C	Ozone Salt, for table use, large box	5C	Sweet Chocolate, very fine quality, a package	5C
Hires' Root Beer Extract, per bottle	12C	Chocolate Jelly, for making hot or cold chocolate, also cake icing, 20c kind, jar	14C	Mason's Delicious A 1 Sauce, piquant and appetizing, 15c kind, per bottle	9C
Butter— Best Elgin Creamery, per lb	25C	Flour, finest Minnesota XXXX Patent Flour, 24½lb bag	58C	Eggs,— strictly fresh Jersey eggs, per dozen	21C
Maccaroni or Spaghetti, fine quality, per pkg	7C	Best Shredded Cocoanut per lb	12C	New Salt Mackerel, nice and fat, per lb	12C

The New Idea in Food "NORKA" Crushed Malted Oats, thoroughly cooked, ready to serve, per pkg **15C**

CANNED MEATS and FISH.

Roast Beef, 1 lb can	13C
Corned Beef, 1 lb can	13C
Potted Ham, ½ lb can	9C
Potted Tongue, ½ lb can	9C
Veal Loaf, can	12C and 22C
Soused Mackerel can,	14C
Brook Trout, can	12C
Little Neck Clams, can	12C
Glen Cove Oysters, can	10C
Sardines, in mustard, can	8C
Boston Baked Beans, 3-lb can	8C

CAKES AND CRACKERS.

Uneeda Biscuits, pkg	4C
Uneeda Ginger Wafers, pkg	8C
Fresh Derby Mixed Cakes, lb	10C
Saratoga Potato Chips, pkg	10C
Fresh Graham Wafers, lb	12C
Fresh Butternut Cookies, lb	12C
Cheese Biscuits, pkg	14C
Royal Toast Crackers, pkg	8C
Egg Crackers, lb	18C

SUMMER SPECIALTIES.

Mohican Ginger Ale, " Sarsaparilla, " Club Soda, " Birch Beer	dz bottles 98C
Cantrell and Cochranes Imported Ginger Ale, dozen	1.40
Grape Juice, unfermented, pint bot 21C; quart bot	39C
Root Beer Extract, makes 5 gals., bot	8C
Lemon Sugar, for making a refreshing drink, lb	13C
Pure West India Lime Juice quart bot 19C; pints	10C
Rose's Lime Juice, qt bot	32C
Hires' Lemonade or Ginger Ale Extract, bot	8C
Eiffel Tower Lemonette, 10 pints for	9C
Clark's Powdered Drinks, lemon cream, vanilla cream, root beer and birch beer, pkg	5C

VEGETABLES.

New Potatoes, pony bas	30C
Choice Egg Plants, each	10C
Fancy Indian River Pinapples, a dozen	1.50
New Jersey Beets, bunch	4C

MEATS AND PROVISIONS.

Choice Young Fowl, lb	16C
Fancy Broilers or Rossters, lb	20C
Hindquarters Lamb, lb	16C
Shoulder Lamb, lb	12C
Lamb for Stewing, lb	7C
Leg of Mutton, lb	14C
Leg or Loin of Veal, lb	16C
Breast Veal, lb	10C
Fresh Plate Beef, lb	8C
Prime Chuck Roasts, lb	15C
California Ham, lb	11C
Best Sugar Cured Hams, lb	14C
Lean breakfast Bacon, lb	15C
Cooked Pressed Ham, lb	15C

Fresh Pound Cake, Marble Cake, Fruit Cake and Citron Cake, only **12C** lb

SPECIALTY North Plainfield property; houses to rent from $20 month and upward; houses for sale from $1,000 and upward; insurance in best companies. Geo. F. Brown 94 Somerset St. Telephone 1541. 1 11 tf

COLLIE SHEPHERD pups for sale; from the best stock; pedigree furnished. T. H. Taylor, Mountain Farm, P. O. Box 584, Plainfield, N. J. 6 26 4 eod

TO LET—Small store, 302 Richmond St. 4 14 tf eod

MONEY to loan on bond and mortgage. Charles L. Moffett, attorney, corner North and Park avenues. 5 9 tf

FARMS for sale; real estate and insurance. Wm. H. Rogers, Washingtonville, N. J 4 10 tf

FOR SALE—Awning, 7 feet 8 inches; in good condition; price $5.00. Apply 927 Central avenue. 6 30 tf

PROPERTY sold, rented or exchanged. Fire insurance, fidelity bonds, plate glass and burglary insurance; mortgages at 5 per cent. 171 North Ave. Elston M. French. 12 20 tf

WILL BE SOLD CHEAP—House and lot 518 Park avenue, near Sixth street. Apply to Horace M. Sherwin, (for the owner), or any real estate agent. 7 2 tf

BARN TO LET—112 West Fourth St. 7 2 tf

FOR SALE—Reliable family horse. Enquire 240 East Ninth St. 7 2 3

WANTED—Situation for a girl for general housework; small family. Apply present employer, 911 West Seventh street. 7 2 2

A LADY desires to place French girl in refined family at $10 a month; French, German, music, embroidery. Address Box 14, Metuchen. 7 2 3

FURNISHED rooms to let. 606 Madison avenue. 7 2 4

WANTED—Chambermaid and waitress. 80 Mercer Ave.

WANTED—Experienced waiters or waitresses; white; neat in appearance. Apply 133 North Ave. 6 12 tf

20,000 Celery Plants for sale. Wm. Bourgeois, Park Ave, and Randolph road. 6 16 24

FOUR room house to let, 53 Brook avenue, North Plainfield. 6 13 tf

ROOMS TO LET—816 Park avenue; city water. Apply J. E. Martine. 6 2 tf

FOR SALE—Two choice lots on West Seventh street, 100 x 200 each; best section; want offer. Davison, Netherwood. 6 14 tf

FOR SALE CHEAP—Hot-air engine. Tier, 134 Park Ave. 7 1 3

ROOMS with board, also table board, at 219 East Fifth St. 4 5 tf

FIRST-CLASS help and first-class places at the Swedish Intelligence Office, 22 Somerset place. 3 23 tf

HOUSES for sale, rent or exchanged; insurance placed in all branches; money to loan; appraisements made. Mulford, opposite depot. 2 1 tf

LOANS NEGOTIATED. J. T. Vail, 177 North avenue. 10 3 tf

GOOD table board; terms reasonable. 122 East Fifth St. 6 27 1m

SPECIAL FOURTH OF JULY SALE OF SEASONABLE CLOTHING------

The prices we quote below are just half the cost of manufacturing them.

Men's 2-piece Flannel Suits, in light and dark effects, strictly pure wool and up-to-date in style, reg. values $6.50 to $12, special sale price **$4.50, $5.50, $6.50 & $7.25**

Men's Very Fine Dress Suits, made of the newest pure woollen fabrics, such as flannels, cassimeres, tweeds, cheviots, worsteds, diagonals and fancy mixtures, military cut, padded shoulders, regular values $12 to $20, special sale price **$7.50, $9.50 and $12.50.**

Men's Blue Serge Suits, strictly pure wool and warranted fast colors, regular values $12 to $18, special sale price **$6.50, $7.50, $9.50.**

Men's Flannel Pants, in light and dark effects, turned-up bottoms, belt straps, materials pure wool, perfect fitters, regular values $3 to $6, special sale price **$1.75, $2, $2.50 and $2.75.**

--1,000 Pairs of Men's Perfection Pants--

The materials are strictly pure worsteds, up-to-date patterns, the Perfection Pants are guaranteed perfect fitters, warranted not to rip, and the goods to be thoroughly shrunk, tailored by custom tailors, regular values from $3 to $6, special sale price **$1.50, $1.75, $2.25 and $2.75.**

A very large assortment of Boys' and Children's Clothing at Special Bargain Prices.

We advise everybody not to miss this great sale.

New York Clothing Co.
M. WEINBERGER, Manager,
214 W. Front St., Stillman Block, PLAINFIELD, N. J.

AN ALL-DAY CELEBRATION
25—Attractions—25
On Hope Common
JULY 4
Spooner Ave. and Eighth St.

FREE! FREE! FREE!

We have a number of handsome steel oxidized safes which we will loan to residents of Union County (if they bear a good reputation) and as long as they last they will be given out.

Get one of these safes and save up money for yourself.

Economic Contracting Company.
C. S. NICHOLSON, Local Mgr.
First National Bank Bldg.

Press Want Ads Pay

WATCHMAKING — Wanted your watches and clocks to repair.

WATCHMAKING—Have your clocks and watches repaired by a practical workman. Wm. Brown, 124 Watchung Ave., between Second and Front Sts.

BROWN will repair your watches and clocks and save you money.

BROWN, expert at English watches and French Clocks. Orders by postal cards promptly attended to. t t s tf

For Anything in Real Estate
call or write Ira L. LaRue, Plainfield, N. J.
"As well known as the town pump."

CYCLISTS' CALENDAR.
Sun Rises 4:33 a. m.
Sun Sets 7:34 p. m.
Bicycle lanterns must be lighted at 8:34 p. m.

THE DAILY PRESS.

THE WEATHER.
Fair and continued warm tonight and Sunday.
Thermometer 84.

ESTABLISHED MAY 10, 1887 — PLAINFIELD N. J. SATURDAY, JULY 5. 1902. — TWO CENTS A COPY—$5 A YEAR.

HOPE Y. M. A.'S COUNTY FAIR WAS A HUGE SUCCESS

Ten Thousand People Visited Hope Common Yesterday and Saw the Host of Varied Attractions Which Were Gathered There for the Occasion.

A SHAM BATTLE WAS HELD IN THE AFTERNOON.

FROM EARLY MORN UNTIL LATE AT NIGHT THE VISITORS SWARMED THE PLACE AND FOUND MUCH THERE TO INTEREST AND AMUSE THEMSELVES.

The Show in the Tent Was a Great Success—Those Who Participated—The Attractions on the Midway Included All the Usual Ones—Baseball Games Played Morning and Afternoon—Company K Boys and Guests Gave a Realistic Picture of War—Athletic Events Were Held During the Noon Hour—A Band Concert Was Held at Night—The Details of the Affair.

"The greatest success of its kind that has ever been seen in the city" is the one comment that is heard today with reference to the great "County Fair" of the Hope Y. M. A., held yesterday on the Common at West Eighth street and Spooner avenue. The difficult task of converting the field into a typical seaside resort with its varied list of attractions, minus the water, was accomplished by this organization of young men and, as a result, Plainfield witnessed the largest celebration that it has had in many years. At one time in the afternoon more than 6,000 people were on the grounds and at no time during the afternoon did the attendance go below half that number. In the ten hours that the celebration lasted there was not a dull moment. When the close came last night, the tired but happy young men realized their efforts to entertain the city had been appreciated.

It is estimated that fully 10,000 people visited the grounds during the day.

Visitors began to arrive on the grounds at 9 o'clock and their first view of the grounds impressed them with the fact that it was no "boys' affair." Weeks of work was represented by a complete midway supervised by "barkers" who might have been taken for veterans in the business and a group of booths and tents that it was hard to realize were only placed for the day.

At the entrance to the grounds beyond the executive committee's tent, which was used as headquarters for the sub-committees, was a steam carousal which was crowded all day. The sight of the children enjoying themselves on this end of the fair and the notes of the wheezy organ were all that was needed to enliven everyone's interest and start them going. The rest of the attractions were lined up in a double row leading from the carousal to the large tent which housed the concert and vaudeville show. These consisted of a soda water stand in charge of H. D. Thompson and A. Berry Marsh; a rifle range guarded by Arthur Ford; the "African Dodger" which consisted of a curtain through which Professor Walter Jones protruded his head and kept himself busy dodging the baseballs thrown at him; a candy and peanut table where these features of every fair were sold by Miss Laura Hangliter and Miss Eliza Osmun; a fishing pond where the visitors were beguiled into angling for prizes by M. D. Sweeney, Thomas Chamberlain and John Slorah; a roly-poly board consisting of boards with holes through them into which balls were rolled for prizes, in charge of Arthur Fluck; a "hit the baby" rack where the rows of dolls suffered at the hands of the expert throwers and the latter afterward suffered from the cigars handed out by Hugh Gray; a grab-bag in charge of Irving DeHart and John Fritts, where prizes were grabbed for; and a cane and knife rack looked after by William Firstbrook.

Beyond the midway in the south end of the field was a large refreshment stand with adjacent tables placed for the accommodation of all day visitors. This important part of the affair was supervised by a committee consisting of Fred Wharton, chairman, H. D. Thompson and Thomas Hendry. They received invaluable assistance from Mrs. Charles Dixon, Mrs. A. B. Lewis, Mrs. Arthur McVoy and the Misses Belle Slorah, Marion Porter, Nellie Mullen, Mabelle Firstbrook, Mary Duvier and other members of the Hope chapel Christian Endeavor Society.

As the day was warm, the cooling refreshments were much in demand and the young women were kept very busy filling orders. Some idea of the business transacted at this stand may be gleaned from the fact that three times the supply of ice cream and soda water became exhausted and as many truckloads were brought to replenish it.

Particularly laughable was a scene enacted at the main entrance to "the big show." Thomas McMaster Muir, costumed as a typical "Reuben," strutted up and down, advertising the affair. His make-up was ludicrous and it scored a decided hit. Before him, perched on a high stand, was W. L. Holbert, who heralded the wonders of the aggregation and incidentaly kept himself busy disposing of tickets. Bertram Collins Firstbrook, resplendent in an immaculate suit of duck, played the part of a "scalper," and divided honors with the regular ticket agent. Close by stood City Judge Runyon, whose manner betrayed the fact that the burden of the enterprise rested on his shoulders. This group of representatives easily convinced the spectators that it was worth while to patronize the affair and a brisk business was done.

The "concert," as it was called, was given at intervals of an hour and consisted of exceptionally fine vaudeville acts, six in number. Among them were head balancing and trapeze acts and feats on the unsupported ladder by James Irwin, a former member of the Irwin Brothers acrobats, known all over the country fifteen years ago, club swinging and other feats on the revolving sphere by Master Leo Irwin, Ethiopian songs and rag-time medleys by Butler and Owens, parodies on popular songs by Bowers and Haggerty, buck and wing and clog dancing by the ever popular Lusardi and Bowers, and sentimental ballards by James Herne Haggerty, a former member of one of Proctor's stock companies. Thomas Muir acted as announcer and William N. Runyon as accompanist.

With the host of smaller "fry," namely souvenir sellers, peanut venders and others who haunted the crowds with their wares, this completed the attractions on the midway, everyone of which a liberal patronage, some of them being surrounded by a crowd all the time.

The larger events which were included in the day's programme and which were as varied as they were numerous completed a programme which beyond doubt exceeded any ever given at a local Fourth of July celebration. Among them were two baseball games, one at 10:30 and the other at 3 o'clock between the crack Hope team and the Decatur A. C., amateur champions of New York and Brooklyn, both of which were won by the Hope team. These contests alone were witnessed by 2,000 people, in the morning and half as many more in the afternoon. At noon as series of athletic events were held in which the best and most laughable was the fat man's race which as won by John Kriney. The winner boasts of 275 pounds of avoirdupois but sped over the ground with surprising swiftness. His opponent as the genial John Conroy who was only a short distance behind when the line was crossed.

The event of the day was the sham battle given in the far part of the field in the afternoon between Company K of this city and a company of delegations from Company H, of New Brunswick, L, of Princeton, M, of Somerville and I and C, of Elizabeth. Captain W. K. Browning was in charge of the Plainfield company and acted on the offensive while Lieutenant Harry Kitchell, also of Company K, in charge of the visitors, remained on the defensive.

It was the first sham battle that has been given in this city in many years and it was witnessed and enjoyed by the largest crowd that was on the field during the day. The defenders attacked and retreated several times, then essayed a charge which ended in a surrender. The celebration terminated in the evening with a band concert which was listened to by a very large crowd.

In charge of the whole affair was an executive committee consisting of George E. Firstbrook, chairman, William N. Runyon, John H. Cose, Thomas Muir and David B. Martin.

They were ably assisted by other committees as follows: Entertainment, Thomas Muir, chairman, B. C. Firstbrook and Arthur Fritts; refreshment, Fred Wharton, chairman, H. D. Thompson and Thomas Hendry; fakir, M. D. Sweeney and William Schorb; baseball, John H. Cose and D. B. Martin. The merry-go-round was in charge of William Porter, and Walter Foster and Albert Utzinger. All the other members of the association assisted in many ways mainly in ticket selling and of these the principals were Charles Meyer, Charles F. McCann, William Nash, Raymond McVoy, William Newman, Harry Knight, George Fritts, Fred and Charles Dixon, Teddy Howe, Thomas Porter, David F. Stewart, Charles Harris, George Slorah and Archibald Hacquer.

The proceeds will be devoted to the Y. M. A. treasury and will be used in the fall for improvements to association's gymnasium. A business meeting will be held Tuesday evening when all the affairs connected with the day will be settled.

GOLF THIS MORNING.

Contest for Hillside Championship is Narrowed Down to Wright and Abbott.

In the semi-final play for the Club Championship cup on the Hillside Tennis and Golf Club course this morning, Howard deP. Wright defeated F. O. Reinhart, 4 up and 3 to play, and Robert Abbott defeated R. S. Rowland, 2 up. In the finals for the consolation cup Dr. B. VanD. Hedges defeated Rev. Dr. W. R. Richards, 5 up and 4 to play, and Dudley H. Barrows defeated Roger F. Murray, 2 up and 1 to play. The finals will probably be played Monday, as there is a team match on this afternoon between Hillside and St. Paul's School team.

There were only two contestants for the Boys' cup this morning, Arthur Peterson, who now holds the lead, and James Scott. The scores were: Arthur Peterson, 95, 18—77; James Scott, 94, 16—78.

The standing for the Boys' cup is as follows:

	Points.
Arthur Peterson	12
Wickham Corwin	6½
Gordon Abbott	6
Kerro Knox	6
N. P. Rogers, Jr.	5
W. T. Glenney	5
J. T. Scott, Jr.	4
Arthur L. Wills	3
A. D. Beers	3
H. Lapsley	1½
Charles C. Perkins	1

Death of Miss Barrett.

Miss Sarah Barrett, forty-six years of age, died at her home on West Front street from a cerebral hemorrhage at 3 o'clock yesterday morning. The body will be taken to Scottsville, Virginia, where the interment will be made Sunday afternoon.

DAY'S TROTTING.

Plenty of Good Sport at Fair Acres Driving Park, Westfield, Yesterday Afternoon.

(Special to The Daily Press.)

Westfield, July 5—A most successful day's sport was held on the Fair Acres Driving Park at this place yesterday afternoon. A large crowd attended. The track was in fairly good condition and some fast time was made.

In the 2.15 class, purse $200, Ruth, owned and driven by George O. Smith, Orange, won first money in three straight heats, best time 2.18¼. In the 2.25 class, Dorothy S., owned by Horace Stokes, Hackettstown, N. J., and driven by W. H. Emery, came to the front for first money by winning three out of six heats, best time, 2.21½. Cigarette, a Plainfield horse, owned by A. J. Brantingham, and driven by T. Brantingham, was second. Billy D., owned by George A. Obl, Newark, and driven by A. M. Goldsmith won in the 2.30 class in three straight heats; best time, 2.22¼.

FOURTH AT THE NETHERWOOD

CULMINATING EVENT WAS THE PATRIOTIC BALL IN THE EVENING.

Tennis and Clock Golf Were Among the Attractions of the Day at That Hostelry.

The Fourth at the Hotel Netherwood was spent in a gala manner. There was a continual partiotic air about the house. In the morning the orchestra gave a concert with music appropriate to the day. The afternoon witnessed a tennis tournament and a generous patronage of clock-golf.

But it was in the evening that the greatest interest centered when the day's proceedings culminated with the grand patriotic ball, a function that had been eagerly looked forward to for the past week. Plainfield's society turned out in good force, and along with the hotel residents, kept up the dancing till the small hours of the morning. The music by the orchestra, under the direction of Frederick H. Landolt, was of the usual high order, and won many commendations from the assembly.

Those who found the atmosphere somewhat warm for the Terpsichorean art luxuriated amid the cool breezes that lingered around the piazza. That section of the house was indeed a favorite resort Men and women in evening dress sat around, giving the place an animated appearance. During the intermission all enjoyed the hospitality of the manager, when a delicious and cooling punch was served.

The decorations throughout were of an elaborate order. In the ball room over and around the windows hung boughs and leaves, while woodbine formed a green frame around and stretched diagonally across the mirrors. The mantel pieces were banked with pagonias, fuchias, geraniums, interspersed with varieties of ferns, with small American flags scattered effectively through the scheme.

The affair was the most successful function yet held at the Netherwood and surpassed anything of the kind ever given in Plainfield. This evening there will be the usual hop.

Plans for Chair Factory.

Building Inspector T. O. Doane granted a permit Thursday afternoon to James Craig, of West Front street, for the erection of a chair factory on North Front street, near Jefferson avenue. The new building will be 32 feet front by 80 feet deep, a frame structure, two stories high. Frank Stites will do the masonry work and Edward Luckhearst has the contract for the carpentering.

Benefit of His Mother.

For the benefit of the mother of the late Thomas Flynn, who previous to his death a few days ago had been an employe at the Hibbard-Rodman-Ely Safe Works, the men on the night force at that industry have recently subscribed $36.50. Part of that amount was spent in flowers, but the balance, $32.50, was turned over to the bereaved parent.

Adelmann Leads.

The Independent Gun Club held an all day shooting tournament on the Maple avenue range yesterday. John H. Adelmann made the highest score and is now leading in the yearly contest. Henry Haurand and D. Gavin are a close second. In the rifle shooting Christopher Stoeckler made the highest number of points.

Won the Dash.

Peter Dickerson, of East Second street, won the 100-yard dash at Galvin's Park yesterday afternoon.

—Press Want Ads Pay.

TENNIS AND GOLF DIVIDED THE DAY'S HONORS

Enjoyable Programmes Marked the Passing of Independence Day at the Homes of the Three Local Tennis and Golf Clubs Yesterday.

PARK CLUB'S BIG TIME.

TENNIS, RECEPTION, FIREWORKS AND A DANCE WERE THE ATTRACTIONS AT THE PARK CLUB.

One of the Most Successful Celebrations of the Fourth Marked Yesterday at the Park Club—A Great Crowd Was in Attendance—The Details of the Various Amusements.

Never has a more successful Fourth of July been observed at the Park Club. Yesterday's round of entertainment was one continued success. All day the clubhouse and grounds were thronged with members and guests who enjoyed the tennis and informal reception of the afternoon, were mightily pleased by the display of fireworks in the evening and found in the dance which followed a fitting climax for all the pleasant times of the holiday.

The tennis began in the morning. A club tournament was started sometime ago, of which mention has already been made in The Daily Press. The concluding matches in the second round were played, Clifford M. McGee defeating Charles Dupee 6-2, 6-3, and Dr. H. K. Carroll defeating Morgan T. Townsend, 6-3, 7-5. Wallace Guilford and J. I. Taylor had already won their matches in the second round and had met in the semi-finals, Guilford winning 7-5, 6-3. In the afternoon, McGee defeated Dr. Carroll in the semi-finals 6-3, 6-2. The greatest match of the day came in the finals between McGee and Guilford. Both men were at their best and the play was very exciting. It was witnessed by a large audience. McGee won in three straight sets. The scores, 6-4, 6-3, 6-4, do not convey any idea of the closeness of the playing.

Never before has there been such a turnout at one of the afternoon receptions of the club. The pagoda and gallery were crowded and many others assembled on the lawn occupying all the seats which had been arranged for the evening's fireworks. In the pagoda, Mrs. Wallace Guilford and Mrs. William L. Saunders received, assisted at the tea table by Mrs. A. E. Faber, Jr., and Mrs. J. H. Howell. The young women who assisted in serving the guests were the Misses Virginia Hegeman, Saidee Mae Howell, Nellie Valiant and Laura Long. Decorations of flags and Japanese lanterns added to the festive scene.

While seats had been prepared for five hundred, the members and their friends turned out for the evening's fireworks in such numbers as to fill them all while fully two hundred more remained standing. The display of fireworks was the finest that the club has ever given and it has always been famed for its fine exhibitions. A little excitement was occasioned several times when the sparks drifted down into the crowd but there were no serious results, only a general scattering. Fine rockets and large calibre bombs were among the best of the programme of fireworks although the batteries and mines were well applauded.

For an hour the display lasted and then the final set piece, "Good Night," banked by batteries of Roman candles, ended it all. During that time, the orchestra, which had been playing during the afternoon, rendered various selections, occupying an upper room in the clubhouse.

After many of the guests had departed, the younger set gathered for an informal dance in the ball room, which had been prettily decorated with flags and bunting. For those who did not care to dance the gallery and pagoda were cool and inviting. The patronesses of the dance were Mrs. Augustus Van Deventer, Mrs. Henry A. McGee, Mrs. George D. Hallock, Mrs. Walter M. McGee, Mrs. Samuel Townsend, Mrs. J. H. Howell and Mr. S. St. John McCutchen.

For Baby Camp.

The King's Daughters' Baby Camp fund was increased today by $10, that sum being contributed by H. G. Runkle. The fund now stands as follows:

King's Daughters' Baby Camp.

Previously acknowledged	$34.66
H. G. Runkle	10.00

THE PARK GOLFERS OUT.

COMPETITIONS WERE HELD MORNING AND AFTERNOON AT THE PARK GOLF CLUB COURSE.

Bogey Handicap of Morning Won by S. St. John McCutchen—The Holiday Cup in the Afternoon Went to Roberts de S. Newhall—An Informal Reception Held in the Afternoon.

Independence Day attracted many of the golfiacs to the course of the Park Golf Club, yesterday. A special programme had been prepared and the events of the day served to furnish plenty of exciting competition. Honors for the day were divided between S. St. John McCutchen and Roberts deS. Newhall.

There was something new in the bogey handicap ball sweepstakes which occupied the morning hours. "Colonel" proved too strong an opponent for everybody except S. St. John McCutchen, who finished 1 up. The other scores, with the handicaps, were S. Townsend, 26, 2 down; W. R. Faber, 28, 2 down; A. B. Laing, 18, 3 down; Roberts deS. Newall, 12, 4 down; Wm. A. Townsend, 19, 4 down; Charles W. McCutchen, 22, 8 down; Charles B. Morse, 20, 9 down; Chas. L. Nichols, 27, 9 down; E. M. Honeyman, 30, 11 down; L. W. Hallock, 12, 14 down.

The chief event of the afternoon was the competition for the Holiday cup. S. St. John McCutchen and Roberts DeS. Newhall tied for first place and Newhall won on the play-off. The scores better than 100 were:

	G	H	N
Roberts de S. Newhall	95	12	83
S. St. J. McCutchen	102	19	83
J. O. McKelvey	107	22	85
Wm. A. Townsend	105	19	86
W. Vaughn McGee	116	30	86
H. Studdiford	117	30	87
Dr. A. W. Anderson	114	27	87
J. H. Simpson	98	10	88
H. C. Wells	113	25	88
Charles B. Morse	109	20	89
Chas. L. Goodrich	121	30	91
Samuel Townsend	121	30	91
L. W. Hallock	107	12	95

While the last players for the Holiday cup were finishing, an approaching and putting contest was started on the ninth green. It resulted in a tie between Mrs. George D. Hallock and Leslie W. Hallock and Miss Lydie Loizeaux and Roberts de S. Newhall, both pairs holing out their three approaches in ten strokes. Mrs. Hallock and G. D. Hallock won the play-off.

The other couples which participated in the contest were Rev. and Mrs. C. L. Goodrich, Miss May S. Shreve and Henry C. Wells, Miss Mabel VanDeventer and S. St. John McCuthen, Mr. and Mrs. Samuel Townsend, Miss Laura Long and William R. Faber, Miss Adele Kirby and William A. Townsend.

An informal reception was held at the clubhouse during the afternoon. Mrs. George D. Hallock and Mrs. Samuel Townsend received.

A FAKE.

New York Times' Story of Hospital Trouble Had Not the Slightest Basis of Truth in It.

The article which appeared in the New York Times this morning regarding Plainfield's new hospital is a pure fake, there not being one word of truth in it.

In the first place the Board has never transferred its account from the City National Bank to the Plainfield Trust Company, neither has it any intention of doing so. The Board has never asked for any money on a note as it does not need it. There is an abundance of money to go ahead with the work and the contracts are now being prepared preparatory to starting the work. The Board of Governors are highly indignant that such a fake story should be sent broadcast without the slightest foundatiod for truth.

Fresh Air Camp Service.

A special service in the interest of the Fresh Air Camp at Westfield will be held in the chapel of the First Presbyterian church tomorrow evening at 6:45.

—Use Press want ads.

DAY AT HILLSIDE CLUB.

GOLF, TENNIS AND A DINNER-DANCE WERE PARTICIPATED IN AT THE HILLSIDE CLUB COURSE.

Hillside Members Played for Club Championship and the Kickers Handicap—The Holiday Cup Was Won—Handicap Tennis Was Also a Feature—A Successful Dinner-Dance.

Yesterday was an ideal one on the course of the Hillside Tennis and Golf Club and with the course and greens in the best of condition everything was favorable for a perfect day of enjoyment. There was a very large number of players entered in the various events and good scores were the rule.

In the morning there was the qualifying round for the Club Championship cup and a kicker's handicap. This attracted an unusually large field. The scores counted in both events, although in the championship contest the play was from scratch. H. C. Munger won the kicker's handicap with a net score of 88, that being the score selected by the committee between the scores of 75 and 90.

Those who qualified for the Championship cup were W. L. Glenney, F. O. Reinhart, Frank Talmadge, Howard deP. Wright, Thomas R. Van Boskerck, R. S. Rowland, Morris J. Dumont and Robert Abbott. In the first round in the afternoon the play resulted as follows: Reinhart defeated Glenney, 6 up and 5 to play; Wright defeated Talmadge, 1 up in 19 holes; Rowland defeated VanBoskerck, 7 up, and Abbott defeated Dumont, 4 up and 3 to play.

The first round for the second eight for the Consolation cup resulted as follows: Dr. B. VanD. Hedges defeated H. D. Hibbard, 6 up and 4 to play; Rev. Dr. W. R. Richards defeated G. H. Squires, 4 up and 3 to play; R. F. Murray defeated Olaf Saugstad, 3 up and 2 to play and Dudley H. Barrows defeated F. L. Schoonmaker, 1 up in 21 holes. The finals will be played today.

The scores for the qualifying round and kicker's handicap in the morning are as follows:

J. E. Tracy, 132, 60—72; Rev. Dr. W. R. Richards, 99, 25—74; H. D. Hibbard, 92, 18—74; Morris J. Dumont, 90, 13—77; Thomas R. VanBoskerck, 88, 10—78; A. D. Beers, 126, 48—78; W. L. Glenney, 80, 0—80; Robert Abbott, 80, 0—80; R. F. Murray, 91, 10—81; W. F. Murray, 101, 20—81; Gordon W. Abbott, 99, 18—81; N. P. Rogers, Jr., 81, 0—81; G. H. Squires, 96, 15—81; F. O. Reinhart, 80, plus 3-87; H. C. Tracy, 103, 20—83; Howard deP. Wright, 83, 0—83; C. F. Abbott, 112, 27—85; George T. Van Boskerck, 100, 15—85; Dr. B. VanD. Hedges, 95, 10—85; E. T. Newkirk, 100, 15—85; R. S. Rowland, 86, 0—86; Dr. J. H. Carman, 111, 25—86; Evarts Tracy, 107, 20—87; E. T. Barrows., 105, 18—87; F. C. Talmadge, 82, plus 5-87; Dudley H. Barrows, 99, 10—89; H. M. Slauson, 119, 30—89; Walter Peterson, 101, 12—89; Chas. A. Stover, 109, 20—89; A. G. Henderson, 111, 21—90; E. J. Patterson, 109, 18—91; Jan. vanHerwerden, 136, 44—92.

In the afternoon besides the first round for the Championship cup there was the regular play for the Holiday cup. The first honors were won by George T. VanBoskerck who made a net score of 76. There was a large entry list, but many did not turn in their scores. The scores for this event were as follows:

	G	H	N
Geo. T. VanBoskerck	91	15	76
F. O. Reinhart	78	0	78
D. H. Barrows	90	10	80
W. F. Murray	95	15	80
R. F. Murray	88	7	81
W. L. Glenney	84	2	82
F. L. Schoonmaker	92	10	82
G. A. Chapman	100	18	82
C. C. Burke, Jr.	105	20	85
Walter Peterson	97	12	85
D. W. Taylor	106	20	86
S. H. Patterson	115	27	88
W. L. Murray	107	15	92
H. D. Bulkley	108	10	98

The social features at the club during the day were greatly enjoyed by all. At noon there were fifty who

(CONTINUED ON PAGE 4.)

"Let the GOLD DUST twins do your work."

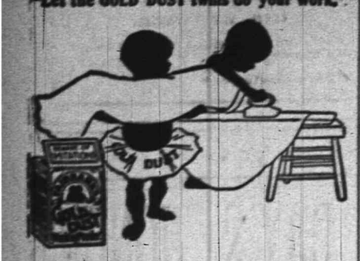

Snow white clothes are the result of using

GOLD DUST

It makes light the labors of washing. Turns wash day into play day. Far better than Soap and more economical.

Made only by THE N. K. FAIRBANK COMPANY, Chicago. New York, Boston, St. Louis.

Makers of OVAL FAIRY SOAP.

WHAT PEOPLE ARE DOING

SOME BRIEF PARAGRAPHS OF A PERSONAL NATURE.

Many Folk of Greater Plainfield Are Entertaining or Being Entertained.

W. A. Conger, of Mountain avenue, left town Thursday for Old Point Comfort, Va.

Charles Pawson, of Greenbrook road, has returned from a brief visit with friends at High Bridge.

Mr. and Mrs. W. W. Warnock, of Craig place, are entertaining relatives from Englewood and Brooklyn.

Mrs. W. A. Anderson, of Franklin place, is visiting her son-in-law, John Mortimer, of Flatbush, L. I.

Rev. and Mrs. E. L. Earp, of Park place, spent the Fourth at the home of Mrs. Earp's parents at Ridgewood.

Mr. and Mrs. Edward Stine, of Grandview avenue, left today for Ticongeroga, N. Y., for a two weeks' stay.

Mr. and Mrs. John H. VanWinkle, of Duer street, and John H. VanWinkle, Jr., spent yesterday at Atlantic Highlands.

Charles Walker, of Utica, N. Y., has returned home after a week's visit with Fred Harding, of Plainfield avenue.

Mrs. E. Frankenheim and her children, Louis and Louise, of New York, are spending a few days with relatives in Plainfield.

William W. Hart, of Duer street, a traveling salesman for a New York firm, is spending a few days at his home in the borough.

Councilman R. I. Tolles, of Westervelt avenue, is spending the holiday with his family at Woodmont, Conn. He will return Monday.

Mrs. F. Marx and family, and Miss Jennie Richmond, of New York, are spending a few days with Mrs. Alexander Martin, of East Sixth street.

Masters John and Charles, the two young sons of J. D. Loizeaux, left Thursday for Minneapolis, Minn., and they will afterwards visit Vinton, Iowa.

Mrs. S. C. Peck, of West Front street, left on Wednesday for Asbury Park, where she will remain for a time. Mr. Peck spent yesterday at the shore.

Miss Constance Patton of Watchung avenue, returned home today. Since her graduation at Smith College, last month, she has been visiting her college friends,.

Howard T. Lewis, of Ashaway, R. I., who graduated from Alfred University last week, has been visiting his brother, Nathan E. Lewis, of Arlington avenue, and has now gone to Watch Hill, R. I., for the summer. In the fall he will enter Columbia P. and S.

WHAT OTHERS SAY.

Clippings From Other Newspapers Which May be of Interest to Plainfield and Its Citizens.

It is said to be the intention of the Democrats of the new Fifth District to defer calling their Congressional convention until the first week in September. They must think that Fowler will tire himself out during the hot summer canvass, and that Flanagan will be able to easily overtake and pass his [illegible] antagonist in the home stretch. The danger of over-handicapping, however, is apparent, especially when the sprinting qualities of a green racer are unknown.—Newark News.

Mother Always Keeps It Handy.

"My mother suffered a long time from distressing pains and general ill health due primarily to indigestion," says L. W. Spalding, Verona, Mo. "Two years ago I got her to try Kodol. She grew better at once and now, at the age of seventy-six, eats any thing she wants, remarking that she fears no bad effects as she has her bottle of Kodol handy." Don't waste time doctoring symptoms. Go after the cause. If your stomach is sound your health will be good. Kodol rests the stomach and strengthens the body by digesting your food. It is nature's own tonic. L. W. Randolph.

UP-TO-DATE.

Changes That the Jersey Central Has Recently Made in Its Passenger Service.

There was a general change of time on the New Jersey Central on June 29, when the full summer schedule went into effect, including a complete service on the Sandy Hook boats. It has been the aim of the managers to give the best service possible and for months preparations have been going on. Nearly sixty new locomotives have been put in service within the past two weeks, and many new cars added to the equipment. The roadbed has received much attention—miles of new rail laid and thousands of tons of rock ballast spread. The station grounds improved and beautified, and all this in addition to the increased service.

A new morning train for Newark, starting from Dunellen, has been put on, several trains have been added to the Newark and New York Branch. There is a fast train to Somerville at 5:10 p. m., making Plainfield first stop.

New flag stops have been arranged for several of the Philadelphia expresses at Elizabeth and Plainfield.

Perth Amboy is to have a fast train mornings to New York and a fast train from New York at 5:10 p. m. The seashore division including the Sandy Hook boats will have complete schedules, and new connections have been made wherever possible. There will be a Saturday special at 1 p. m. for Atlantic City, and a Sunday train at 5:30 from Atlantic City to New York, both of which for Beach Haven, this in addition to the connections made by the other shore flyers.

Through car lines have been provided between Newark and Pt. Pleasant and Mauch Chunk and Point Pleasant and Mauch Chunk and Philadelphia. c

THEATRICAL.

Ideal summer vaudeville programmes continue to be the order of the day at Proctor's Twenty-third Street Theatre, New York, where another big bill will be ushered in with the ensuing week. The topping feature of the show will be the Yankee Comedy Four.

At the Fifth Avenue Theatre the Proctor Stock Company will make a fine production of the late Augustin Daly's successful comedy "An Arabian Night," in which Frederick Bond and Beatrice Morgan will have leading roles.

Up in Harlem "Hazel Kirke" will be presented by the Proctor Stock Company with Edna Archer Crawford in the leading role.

Proctor's, Newark, is enjoying an era of prosperity which proves the wisdom of the management in keeping open all summer. Great crowds throng the bargain matinees and at night the attendance is on the capacity order. Cooled by artificial means and with palm leaf fans and plenty of ice water, the theatre presents inducements for summer patronage which few resorts of its class can boast. Another big bill has been secured for next week including such popular acts as those presented by the New York Comedy Four, the Brooks Brothers, Fiske and McDonough, the Crawford Sisters, Waltz and Ardell and others equally clever.

Poisoning the System.

It is through the bowels that the body is cleansed of impurities. Constipation keeps these poisons in the system, causing headache, dullness and melancholia at first, then unsightly eruptions and finally serious illness unless a remedy is applied. DeWitt's Little Early Risers prevent this trouble by stimulating the liver and promote easy, healthy action of the bowels. These little pills do not act violently but by strengthening the bowels enable them to perform their own work. Never gripe or distress. L. W. Randolph.

PERSONAL.

Henry B. Drake, of Duer street, is spending a few days at the shore.

Miss Louisa Durling, of Harlingen, has been visiting her sister in Plainfield.

Mrs. Winfield Schomp, of Plainfield, has been visiting friends at Somerville.

Miss Mamie Kennedy, of Plainfield, has been visiting [illegible] for a time.

Former Sheriff [illegible], of Somerville, has been visiting Plainfield friends.

Lawyer and Mrs. S. S. Swackhamer, of the borough, spent yesterday in Hunterdon county with relatives.

Ready for New Pump.

The pit at the pumping station of the Plainfield Water Supply Company is now ready for the new pump. It is not expected, however, that the new pump will reach here before September.

When You Go Into a Drug Store to get a bottle of Painkiller, examine it carefully to see if it is made by Perry Davis, and don't be persuaded to take something "just as good" because it is a few cents cheaper. There is only one Painkiller, "Perry Davis'." Large bottles 25 and 50c.

THE ROCK ISLAND HOLDUP.

One Bandit In Custody—Bloodhounds on the Trail.

CHICAGO, July 5.—With half a hundred men on their trail and the promise of a desperate battle and probably death for their portion if they shall be overtaken, the two bandits who halted the Rock Island railroad's Denver limited express train at midnight Thursday and escaped after mortally wounding one of the express messengers are still at large. Night and day they have pushed on through the farming country, stealing a buggy or a wagon here and there and abandoning the teams when they were too exhausted to carry them farther. Farmers and residents in the little towns in the vicinity of the scene of the raid swept over the surrounding fields and prairies in the hunt, but never a glimpse was had of the fugitives. Occasionally a rumor of their whereabouts was obtained, but the utmost haste in organizing a pursuit failed to overhaul them.

James Kain, the veteran express messenger who was shot by the robbers while he stood with his hands elevated above his head, was brought to Chicago, and it is believed he will recover.

Charles Messler, the dupe and decoy of the bandits, who was captured on the ground after they had fled, was brought from Joliet during the day by Sheriff Magerstadt, but the officers do not believe he will be of much assistance in running down the fugitives.

The attempt upon the strong boxes of the United States Express company that were journeying toward Omaha and Denver is admitted to have been one of the best planned raids of recent years, but it was poorly executed, and the bandits tried to carry out the programme without sufficient force to protect themselves from an attack.

The detectives engaged in the investigation and the pursuit now being pushed all over Illinois are satisfied that the robbers hoped to force the big safe, which contained somewhere in the neighborhood of $90,000, and only the precipitate shooting of the messenger defeated them in this project. They secured little of value.

BASEBALL SCORES.

Games Played Yesterday In the National and American Leagues.

NATIONAL LEAGUE.

At Pittsburg—Brooklyn, 0; Pittsburg, 3. Second game—Brooklyn, 0; Pittsburg, 4.
At Chicago—Boston, 2; Chicago, 1. Second game—Boston, 8; Chicago, 2.
At St. Louis—New York, 5; St. Louis, 7. Second game—New York, 0; St. Louis, 2.
At Cincinnati—Philadelphia, 2; Cincinnati, 7. Second game—Philadelphia, 5; Cincinnati, 4.

AMERICAN LEAGUE.

At Philadelphia—Washington, 1; Philadelphia, 3. Second game—Washington, 9; Philadelphia, 12.
At Boston—Baltimore, 3; Boston, 5. Second game—Baltimore, 4; Boston, 5.
At Chicago—Cleveland, 2; Chicago, 10. Second game—Cleveland, 2; Chicago, 3.
At Detroit—St. Louis, 3; Detroit, 4. Second game—St. Louis, 4; Detroit, 2.

Regatta on the Schuylkill.

PHILADELPHIA, July 5.—The peoples' Fourth of July regatta was held on the national course of the Schuylkill river in Fairmount park under the joint auspices of the city of Philadelphia and the Schuylkill navy of Philadelphia. The weather was beautiful, the course smooth, the crowds large, and the regatta in every way was a success. The distance was a mile and a half straight away. Of the ten events Philadelphia clubs captured eight and New York two.

Winner of the Realization.

NEW YORK, July 5.—The Lawrence Realization, the richest three-year-old stake in the east, was run yesterday at Sheepshead Bay, and 30,000 persons saw F. C. McLewee & Co.'s Major Dangerfield, favorite in the betting at 1 to 3, win in a gallop and lower The Friar's record for 1 mile and 5 furlongs from 2:48 2-5 to 2:47 3-5.

Shot His Wife.

DETROIT, Mich., July 5.—Mrs. Anna Mach of 290 Garfield avenue was the victim of an early morning Fourth of July fatality. Her husband, John Mach, at midnight went out into the street and fired his revolver several times and says he supposed he emptied all the chambers, but half an hour later, when he had returned to the house and was handling the gun, another cartridge was discharged, the bullet taking effect in Mrs. Mach's left breast. The woman died in a few minutes, and Mach is detained by the police pending an investigation of his story.

To Open Mines.

HAZLETON, Pa., July 5.—It is reported here from what is regarded as an authoritative source that July 17, the opening day of the national miners' convention at Indianapolis, has been selected by the operators as the time for resuming operations at one or more collieries [illegible] Wilkesbarre with experienced [illegible] men collected from the various [illegible] in Luzerne county. [illegible] confirmed because [illegible] the operators.

Kill[illegible] Wounded Anotner.

GIRARDVILLE, Pa., July 5.—While Emil Antonia, an Italian, was showing a supposedly empty revolver to John Kirby and Harry Anderson, citizens of this town, Kirby playfully put up his hand as a target, and the next moment a bullet was sent through the palm and landed in the right lung of Anderson, who was standing behind Kirby. Anderson died soon after his removal to a hospital.

The Nebraska's Keel Laid.

SEATTLE, Wash., July 5.—The keel of the battleship Nebraska was laid in Moran Bros. & Co.'s shipyards yesterday in the presence of an enthusiastic crowd. Governor Savage of Nebraska and Governor Henry McBride of Washington drove the first rivet.

O'NEILL'S

Sale of Hot Weather Goods!

An assortment comprising just the things most needed at the present time. Dinnerware, Toilet Sets, Garden Hose, Hammocks, Summer Rugs, Lawn Swings, Window Screens and Screen Doors, etc., etc. All at prices much below those that prevail elsewhere—A few specimen values.

Two Great Bargains in
DINNERWARE.

English Porcelain Dinner Sets of 100 pieces, dark blue print, underglaze pattern, complete service of 12 persons.
$7.50 complete.

American Porcelain Dinner Sets of 100 pieces, floral decoration, several designs to choose from, large platters and soup tureens.
$9.98 complete.

TOILET SETS
For Summer Cottages. Two Very Exceptional Values.

Eleven-piece sets, beautiful underglaze print, complete with large pail.....3.60

Nine-piece sets, underglaze print, same style as above, but without pail.....2.10

Sale of GARDEN HOSE.

25-feet lengths of genuine extra standard Garden Hose, with hardwood reel and nozzle, worth 3.50, all complete for 2.75

Lawn Sprays---

Cloudburst sprays.....98c
Lawn sprays, 24 in. high,..1.98

LAWN SWINGS,

The substantial kind, nicely painted and varnished, heretofore 4.50;.....3.98

HAMMOCKS,

The most extensive line of hammocks in town at the lowest prices.

Fine Cotton Woven Hammocks, with pillows, spreaders and valances,
90 cents to $10.00.

☞ All Purchases Delivered Free to Any Railroad Station within 100 Miles of New York City.

Sixth Ave., 20th to 21st Street, N. Y.

ECONOMY.

FOURTH of JULY SPECIALS

1500 Shirt Waists—These are made of fine sheer French lawn in plain white, beautifully trimmed with fine Hamburg insertion and tucks, some have elbow sleeves. In this collection will also be found a good assortment of plain black waists, trimmed with fine tucking. The very same waists that have sold for $1.50 and $1.98, this sale at **98c**

Ladies' Tailor-made Waists, of mercerized chambray, front and back pleated and tailor stitched, neatly made, all colors, were $2.50, now - - - - - - - **$1.69**

Wash Dress Skirts, of duck, navy blue or black ground with neat polka dot, prettily trimmed with bands of self color or white duck, were $1.75, sale price - - - - **95c**

Special—At a great reduction we place on sale a lot of fine Percale House Wrappers, all sizes, reduced from $1.50 and $1.95 to4 - **89c**

Madras Waists—Today's information bears strongly upon keen price reductions which of course mean emphatic values, and every waist is of the wanted kinds, stylish and perfect fitting.

Percale, Madras and imported materials of different kinds, made up in elegant tailor-made waists, sizes from 26 to 44, at - **49c**

Walking Skirts—These walking skirts are just the thing for mountain, seashore and outing wear, therefore this offering will be appreciated, and by reason of its opportuneness and exceptional value-giving will be availed of by hosts of young ladies and women of small stature too. These skirts are valued at $6, $7 & $8.50, sale price **$3.75 & $4.90**

The Paris Cloak Store,
322 West Front Street.

Rogers & Co.

232 West Second Street,

Everything in the line of

Sea Food

The Name Guarantees Quality.

ICE 20c PER 100 lbs

We are again prepared to supply first-class ICE at 20 cents per 100 lbs.

McDONOUGH BROS.,
DEALERS IN ICE AND COAL.
222 Madison Avenue Telephone 1963.

PUTNAM & DEGRAW.

Men's White Madras Shirts, at **50c**
Men's Colored Percale Shirts, 2 collars and cuffs, at **50c**
"Monogram" Half Hose, black and tan, 2 pr **25c**
Men's Gauze Underwear, at **25c** and **50c** per garment,
Men's Belts, Collars and Cuffs and Neckwear.

STRAW HATS

ROUGH, FINE FRENCH PALMS, WEST INDIA PANAMA and others. Also FINE LINE SUMMER SHIRTS.

JAS. R. BLAIR, 205 Park Ave.

INDIAN PRINCES RECEIVED.

The Most Magnificent Spectacle Witnessed In London In Many Years.

LONDON, July 5.—The Prince of Wales in behalf of King Edward received the Indian princes in London at the Indian office last night. The entertainment was one of the most brilliant ever witnessed in London. Queen Alexandra and the royal family were present and occupied a private box overlooking the main hall. The guests of the evening included all the royal representatives to the coronation of the king who are still in London as well as the greater number of the English nobility and the notable personages of London.

The decorations of the building were magnificent and cost, including the furniture and hangings, not far from $250,000. The flowers alone cost $15,000. The great reception hall was transformed by means of palms, ferns and orchids into a semblance of an Indian garden. A feature of the decorations was an immense ceiling cover painted to represent the Indian firmament, in which the stars and constellations were accurately depicted. Electric lights behind the cover were utilized to make each star scintillate in a realistic manner, and 3,000 incandescent electric lights were employed in the illumination of the building.

Three thousand guests were invited to attend the reception. All the gentlemen present wore uniforms or court dress, and the ladies were clad in most elaborate and bejeweled costumes, but they were all outdazzled by the gorgeous attire and the profusion of jewels worn by the Indian princes.

Such a picturesque spectacle had never been witnessed in London since the visit of the sultan of Turkey thirty years ago. So many people who applied for invitations were disappointed that the Indian office has decided to illuminate the rooms for their benefit tonight.

KING MUCH BETTER.

Fewer Bulletins to Be Issued—Steady Gain of Strength.

LONDON, July 5.—The progress of King Edward continues satisfactory. Beginning tomorrow only one bulletin a day concerning his majesty's condition will be issued. This bulletin will be posted at 9 o'clock in the morning, and the arrangement will be continued until his majesty is entirely convalescent.

The fact that Queen Alexandra, in company with the Duchess of Aosta, Prince Waldemar of Denmark and Prince George of Greece, drove out yesterday afternoon is taken as a sign of the king's satisfactory condition. This was the first recreation of this kind that the queen has indulged in since his majesty was taken ill.

The king is allowed to read a good deal now, and he enjoys looking at the papers. He expressed amusement lately at some of the sensational and detailed reports of the operation in the press.

The latest bulletin posted at Buckingham palace reads as follows:

"The king is gaining strength. His constitutional condition is satisfactory, and the wound shows more active signs of repair."

Miles Spoke In Philadelphia.

PHILADELPHIA, July 5.—As has been the custom for many years, the city of Philadelphia officially celebrated the one hundred and twenty-sixth anniversary of the signing of the Declaration of Independence in this city by holding patriotic open air meetings in Independence square. The celebration was of unusual interest because of the presence of Lieutenant General Nelson A. Miles, who delivered the oration. General Miles was enthusiastically greeted by 5,000 persons when he was introduced. After his address he held a reception which lasted about half an hour. Later in the day the general was entertained by a committee of city councilmen at luncheon and was also an interested spectator of the regatta on the Schuylkill river. He left the city late in the afternoon.

Elkes Broke Records.

PROVIDENCE, R. I., July 5.—Harry Elkes of Glens Falls, N. Y., broke world's records in his twenty-five mile motor paced race with Bobby Walthour at the Colosseum last night. The full distance was made in 35m. 41 2-5s., fifteen seconds faster than the previous mark. The five and fifteen mile records were lowered several seconds, and his fastest mile was done in 1m. 21 1-5s. Walthour lost his pace in the first mile and was defeated by a mile and two laps.

Panhandle Road Blocked.

COLUMBUS, O., July 5.—The main line of the Panhandle railroad has been blocked for several hours by serious washouts at Hanover, forty miles east of Columbus. At that place the water fell in torrents, and Sand cut for a distance of 400 feet was washed full of sand from three to nine feet deep. Five hundred men and four work trains were sent out from here at once to make the repairs.

Soldiers' Monument Dedicated.

SYRACUSE, N. Y., July 5.—At Fabius, in this county, yesterday the monument to the soldiers and sailors of the civil war, costing $15,000, presented by former Congressman James J. Belden and erected on the site of his birthplace, was dedicated. The orator of the day was Abraham Gruber of New York.

Fatal Gas Explosion.

ST. LOUIS, July 5.—Two bodies lie buried beneath a mass of debris at 422 North Vandeventer avenue as the result of an explosion which followed the effort of Robert Golz to locate a leak in a gas meter with a lighted match.

GREAT DAY IN MANILA

President's Amnesty Proclamation Read to Filipinos.

MILITARY PRISONERS ARE SET FREE.

A Typical American Celebration of Independence Day, Even to Firecrackers—Every Luzon Province Under Civil Rule.

MANILA, July 5.—President Roosevelt's amnesty proclamation was read at noon yesterday in English and Spanish from a flag draped stand on the Luneta after a parade of 6,000 Americans and Filipinos.

Arthur Ferguson, secretary to Governor Taft, read the proclamation in the presence of a small gathering, the heat having dispersed the crowd when the parade ended. The prisoners freed by the proclamation, estimated to number 600, were released without ceremony. Many military prisoners had previously been freed. Aguinaldo remained in the house which has sheltered him since his captivity. He is expected to visit friends briefly and then depart on a trip. His destination is not announced.

The exiles on the island of Guam are expected to return here on a special steamer.

The observance of the national holiday was general. The city was decorated and the ships were flying all their flags.

The celebration was typically American, even to the firecrackers. Acting Governor Wright and General Chaffee reviewed the procession, and Captain Crossfield delivered an oration. He defended the American policy in the Philippines, predicted the ultimate complete acceptance of American institutions by the Filipinos and denounced the critics of the Philippine policy.

There were athletic games and racing in the afternoon and fireworks and illuminations at night.

The military have surrendered control of Batangas province to the civil authorities, and, with Laguna province organized and General Cailles appointed governor, every province in Luzon is now under civil goverament.

There were fifty-four new cases of cholera reported in Manila on Thursday and thirty-five deaths from the disease. The totals for the provinces since the outbreak are 10,332 cases of cholera and 7,713 deaths.

The Fourth In Gay Paris.

PARIS, July 5.—The Fourth of July was celebrated in this city by a reception at the United States embassy held by Mrs. Horace Porter, wife of the United States embassador, General Porter, who is now in the United States. It was exceptionally well attended, practically the whole American colony being present. Count de Rochambeau and several members of the Rochambeau mission which recently visited the United States also called. Many business places displayed the stars and stripes. The American chamber of commerce gave a banquet.

The Day In London.

LONDON, July 5.—Several hundred Americans attended the reception given by United States Embassador Joseph H. Choate in honor of the Fourth of July. It lasted from 4 to 6 p. m. Two floors of Mr. Choate's Carlton House terrace residence were packed with Americans, including General Joseph Wheeler and his daughters, Rear Admiral John C. Watson, Mr. and Mrs. Michael H. De Young and all the members of the embassy. A marquee was erected on the terrace, where a brilliant gathering listened to American airs played by a band.

Remembered In Rome.

ROME, July 5.—George von L. Meyer, the United States embassador here, being at Homburg for the cure, Lewis Morris Iddings, the secretary of the embassy, and Mrs. Iddings, assisted by Mrs. William H. Taft, wife of Governor Taft of the Philippines, held the Fourth of July reception at the embassy here, which was attended by over a hundred Americans. Later in the day Mgr. Seton of Jersey City gave a reception to Cardinal Satolli, at which President Roosevelt, the pope and Cardinal Satolli were toasted with great enthusiasm.

Celebration In Costa Rica.

SAN JOSE, Costa Rica, July 5.—The Fourth of July reception held in the American legation by Minister William L. Merry was attended by President Esquivel and his cabinet, the members of the consular and diplomatic corps and many prominent citizens of San Jose.

Day Remembered In Vienna.

VIENNA, July 5.—There was a large gathering of members of the American colony here and tourists in Vienna at the Fourth of July banquet at the Hotel Bristol. The company included Chandler Hale, secretary of the embassy, and Captain F. W. Harris, the military attache.

The Isthmus Celebrated.

COLON, Colombia, July 5.—The isthmus celebrated the Fourth of July. The shipping and the public and private buildings were decorated with flags. A reception was held at the United States consulate.

The Day Kept In Jamaica.

PORT ANTONIO, Jamaica, July 5.—The American colony here enthusiastically celebrated the Fourth of July. There was a banquet and later a display of fireworks.

French Astronomer Dead.

PARIS, July 5.—Herve A. E. A. Faye, the astronomer, is dead. He was the oldest member of the Academy of Sciences and was born in 1814.

PRESIDENT SPEAKS.

Half a Million People Greet Him at Pittsburg.

CUBAN RECIPROCITY SURE AS FATE.

Roosevelt Says the Measure Will Yet Be Enacted—United States Protector of the New Republic. Great Problems Await Us.

PITTSBURG, July 5.—Half a million persons greeted President Theodore Roosevelt in Pittsburg yesterday. They came not only from Pittsburg and Allegheny, but from the scores of industrial towns within 100 miles of the city. It was the distinguished guest's first visit to Pittsburg as president, and his welcome was most enthusiastic. From the Union station to the speakers' stand in Schenley park, nearly four miles away, it was one continuous cheer.

The weather was all that could be desired, with the sun shining brightly and the temperature not too high.

The marchers numbered 3,000 men, representing the Eighteenth regiment, the Fourteenth regiment, the Tenth regiment, who saw Philippine service; Sheridan cavalry troop of Tyrone, the boys' brigade and independent military organizations.

The exercises at the park consumed just one hour. The president immediately afterward re-entered his carriage and, surrounded by the Sheridan troop, was driven to the residence of H. C. Frick on Homewood avenue, where he was tendered a luncheon and reception, which were joined in by a number of prominent Pittsburg captains of industry.

President Roosevelt spoke as follows:

Mr. Mayor and you, my fellow citizens, my fellow Americans, men and women of western Pennsylvania, you have just listened to the reading of the great document which marked our entry into the field of nations 126 years ago. That entry was but the promise which had to be made good by the performance of those men and their children and their children's children.

Words are good if they are backed up by deeds, and only so.

The Declaration continues to be read with pride by us year after year and stands as a symbol of hope for the peoples of all the world, because its promise was made good, because its words were supplemented by deeds, because after the men who signed it and upheld it had done their work the men who came after them, generation by generation, did their work in turn. The Declaration of Independence had to be supplemented in the first place by that great instrument of constructive and administrative statesmanship, the constitution under which we now live.

The document promulgated in 1788, under which Washington became our first president, supplemented—necessarily supplemented—the declaration of 1776. We showed in the Revolution that we had a right to be free; we showed when we constructed the more perfect union of the old confederacy that we knew how to use that right as it needed to be used.

And then seventy years and more passed, and there came upon the nation the days of iron need. There came again the days that commanded all that was best, the life itself of the bravest and the truest of the nation's sons. And with Sumter's guns awakened our people, and America, until then the incarnate genius of peace, sprang to her feet, with sword and with shield, a helmeted queen among nations. When the thunder of the guns called the nation's children, they sprang forward to do the mighty deeds which if left undone would have meant that the words to which we have listened today would have rung as meaningless platitudes.

We have had our tasks to do in the last four years, or rather we have had, as every generation must have, many tasks to do—tasks affecting us abroad—and one of those tasks being done as it has been has signaled our entry to a larger world. And it is most appropriate that on this Fourth of July, this anniversary of the birth of the nation, it should be our good fortune to have promulgated the declaration establishing peace in the Philippines and the acknowledgment to the army of the praise so richly due our fellow Americans who wear the uniform of the United States for all that they have done in tropical islands during the last four years.

We said Cuba should become a free republic, and we have kept our word. To have turned Cuba over to the hands of its own people immediately after the withdrawal of the Spanish flag would have meant ruin and chaos. We established a government in the islands. We established peace and order. We began to provide for the payment of the Cuban troops who had fought against the misrule of their oppressors. We instituted a public school system modeled upon that which has been so potent a factor in our own national progress. We cleaned the cities in Cuba for the first time in their history. We changed them from being the most unhealthy to being among the healthiest cities of the civilized world. We introduced a system of orderly justice to succeed one of irresponsible and arbitrative despotism, so that any man, rich or poor, weak or strong, could appeal to courts and know that he would receive his rights.

And then when in the fulness of time we felt they could walk alone we turned over the government to them, and now the beautiful Queen of the Antilles has started on her course as a free republic among the nations of the earth.

But there is one thing, our policy toward Cuba has not yet met with its entire fruition. It will meet with it. The course of the last few years has made more evident than ever before that this nation must in time to come have pecuniary interests on the isthmus connecting the two Americas and in the waters and among the islands adjacent thereto.

Cuba must occupy a peculiar relation to us in the field of international politics. She must in the larger sense be a part of the general political system in international affairs of which this republic stands as the head. She has assented to that view, and in return this nation is bound to give her special economic privileges not given to other nations.

I regret that a measure of reciprocity with Cuba is not already embodied in statute or in treaty, but it will be, just as sure as fate.

And now a word as to the Philippines. There are yet troubles in the Moro country, the country of the Mohammedan tribes, but in the Philippines among the Filipinos, among the people who have been in insurrection, peace now reigns.

It may be, I think, unlikely, but it is possible, that here and there some seeming dead coal of insurrection may for the moment be fanned into a live piece of ember and burst into a fitful blaze. If so, that flame will be stamped out. But, speaking broadly and generally, peace has come. Our army has received its reward. And what was the reward of our army? The reward of the consciousness of duty well done. Our soldiers have fought, have toiled, have struggled, have rolled, so that when victory came they might turn over the government to the civil authorities.

Victory came. Today the proclamation of peace and amnesty have been promulgated, and at the same time our generals have been notified that the civil government is supreme in the islands.

We have great problems at home to face. I am speaking in one of the great industrial centers not merely of America, but of the world. A million people stand grouped in a small radius around the spot where we now are. The growth of your cities within this radius has been one of the most striking phenomena of this day, and here, therefore, you are brought face to face with those problems which affected our entire civilization at the opening of this new century. The tremendous rush of our industrial department, which has brought in its train so much that is good and also of necessity brought somewhat that is evil, the very intensity of the progress that has been made, has meant that new and infinitely difficult problems have arisen which we must strive to solve as best we may.

Hay's Hair-Health FREE

TEST ITS WONDERFUL HAIR RESTORATIVE POWERS

To prove what this great Hair Beautifier will do for you, every reader of this paper who has not tried it and is troubled with dandruff or with the appearance of gray or faded hair or bald spots may have by mail a sample bottle ABSOLUTELY FREE. (See free bottle offer.)

IT WILL KEEP YOU LOOKING YOUNG.

H. H. H. has been a blessing to thousands who have become gray or bald. Hay's Hair-Health is a healthful hair food, restoring youthful color and beauty to gray and faded hair. Removes and prevents dandruff and stops falling and breaking of the hair. It is not a dye, and positively will not discolor the scalp, hands or clothing, and its use cannot be detected by your best friend. Prevents hair falling after sea bathing or much perspiration.

One Bottle Does It.

HAY'S HAIR-HEALTH

LARGE 50c. BOTTLES

EVERY BOTTLE WARRANTED

to restore gray or faded hair to youthful color and life. It acts on the roots, giving them the required nourishment and positively produces luxuriant thick hair on bald heads.

"Not a Gray Hair Left,"

the testimony of hundreds using it. Hay's Hair-Health is a dainty dressing and a necessary adjunct to every toilet, and unlike other preparations exerts a healthful action on the roots of the hair, causing the hair to regain its original color, whether black, brown or golden.

At Leading Druggists.

Hay's Hair-Health

the great hair stimulant, is so remarkably satisfactory that an arrangement has been made by which all readers of this paper who have not already tried it may have

A Bottle FREE

by mail; also a book that tells how to have beautiful hair and complexion, and contains testimonials of many of the thousands who have regained beauty and youthful appearance by using Hay's Hair-Health and Harfina Soap. Cut out this special offer and enclose it with your

Name.....

and Address.....

to Philo Hay, 231 Lafayette St., Newark, N. J., with 5c. (stamps or cash) to pay postage, and we will send, prepaid, a free sample bottle of Hay's Hair-Health. Druggists cannot supply Hair-Health free.

If you are satisfied that Hair-Health is what you need, buy a regular 50c. bottle at leading drug stores, and get a 25c. cake of Harfina Soap FREE as per offer.

Free Soap Offer Good for 25c Cake HARFINA SOAP.

Cut out and sign this coupon in five days, take it to any of the following druggists and they will give you a large bottle of Hay's Hair-Health and a 25c. cake of Harfina Medicated Soap, the best soap for Hair, Scalp, Complexion, Bath and Toilet, both for 50c.; regular price, 75c. Redeemed by leading druggists everywhere at their shops only, or by the Philo Hay Specialties Co., 229 Lafayette St., Newark, N. J. either with or without soap, by express, prepaid, in plain sealed package, on receipt of 50 cents and this coupon.

Name.....

Address.....

GUARANTEE Any person purchasing a bottle of Hay's Hair-Health anywhere in the U. S. who has not been benefited, may have his money back by writing the PHILO HAY SPECIALTIES CO., 231 Lafayette St., Newark, N. J.

Refuse substitutes. Insist on having Hay's Hair-Health.

Following Druggists supply Hay's Hair-Health and Harfina Soap in their shops only:

L. W. RANDOLPH, 143 W. Front St.; F. ROWLEY, 218 W. Front St.; J. P. POWERS, Somerset St. and Craig Place; C. M. NAGLE, Front and Grove Sts.; R. J. SHAW, 207 W. Front St.; A. D. MALLINSON, Liberty and Fourth sts.; E. S. F. RANDOLPH, 205 North Ave.; P. B. HODGE Y. M. C. A. Building.

I. H. BOEHM,

109-111-113 West Front Street.

PIQUE SKIRTS AND SHIRT WAISTS.

Pique Skirts, trimmed with insertion, wide flounce, - 1.49

Extra Fine Quality Pique Skirts, trimmed with fine insertion, 2.25

Extra Heavy Corded Pique Skirts, trimmed with fine insertion, - - - - 2.98

White Lawn Shirt Waists, fine tucks, - - - - - 98c

White Lawn Shirt Waists, extra fine quality, trimmed with fine insertion. - - - - - 1.49

White Lawn Shirt Waists, extra fine quality, - - - - 1.98

SPECIALS THIS WEEK:

25 dozen Bleached Turkish Towels, size 18x42 inches, each - - 10c
25 dozen Turkish Wash Cloths, 12x12 ins., extra heavy, each - 5c
58-in. Bleached and Unbleached Table Cloth, special, yd - - 25c
25 dozen Pillow Cases, 36x45 inches, extra value, each - - 8½c
30-in. Figured Lawns, regular value 12½c, special, yd - - 10c
10-4 Unbleached Sheeting, extra value, special, yd - - - 16c
27-in. Dress Ginghams, extra fine quality, special, yd - - 10c

IF you have frequent headaches and get no relief from ordinary remedies, have your eyes examined. Our examination is thorough and free of charge.

GLASSES when necessary, AT MODERATE PRICES.

Free Examination

All Glasses Guaranteed.

Stiles & Co.,

107 E. Front St.

Philadelphia Eye Specialists.

EVERY THURSDAY.

Hours:—11:15 a. m. to 1 p. m. and 1:45 p. m. to 4:30 p. m.

GET AHEAD OF THE MOTHS.

Have your winter clothing cleaned now, before the moths come. This will save you lots of trouble and your clothes from ruin.

Lace Curtains, 50c, 75c, $1.00. **Blankets, 50c, 75c.**

Shirt Waists, 50c, 75c.

Man's entire suit cleaned inside and out for $1.50.

Our laundry service is fine. Goods called for and delivered. No better domestic work in the city. Drop us a postal.

HILLIER & CO., Telephone Call 857 **129 W. Front Street.**

Exceptional Offerings in

Shoes and Clothing.

A lot of five hundred pairs of Men's Shoes in that lot, some 1.50, 1.75, 2.00; will offer them at this sale a special at - - - - 89c

Men's and Ladies' House Slippers, worth 50c; at this sale - - - - - - 15c pr

Will offer for this sale a lot of 50 Men's Suits, right price would be 6.00; at - - - $3.00

150 pairs of Men's Worsted Pants, different colors, positively worth 2.00 and 2.50; sale price - - - - - - - - $1.29

Good Working Pants, were 1.00, 1.25, 1.50; for this sale - - - - - - - 69c

500 Overalls, all colors, regular price 50c and 60c; sale price - - - - - - 39c

NEW YORK BARGAIN STORE,

324 WEST FRONT STREET, PLAINFIELD.

R. W. BARNES,

217 Park Avenue.

Sells Groceries, Fruits and Vegetables of all kinds, and makes a specialty of the following goods: Coffees, Teas and Spices, Full Head Rice, Fancy Cheese of all kinds, Heinz's Pickles, Apple Butter and Preserves, Chipped Beef, Boiled Ham, Smoked Pork Loins, Flemington Bacon, Chicken, Veal and Ham Loaf, Game Pate, Vienna Sausage in cans, Mustard by quart.

MILK DEALERS.

Two Hundred

housewives are made happy—because they get their milk supply from the

Netherwood Farm.

Always reliable. A postal or a visit to the Farm will do the trick. : : : :

Wm. Lindsay & Son

MOUNTAIN AVENUE.

HONEY COMB CANDY

and delicious confections, and all kinds of fresh Fruit, every day, first-class and prices reasonable.

HONEY COMB CANDY

only to be had at

ALEX LUSARDI'S,

211 WEST FRONT STREET.

Special Rental Piano Sale Of

FISCHER PIANOS

An Opportunity Taken Advantage of is Money Saved.

We will dispose of a large assortment of Pianos returned to us from Rental. These Pianos have been thoroughly overhauled and some are ***quite equal to New.*** You will find among them various Sizes, Styles and Designs to meet every demand, and to conform to the size and surroundings of any room. ***All Woods are Represented.***

This is an exceptional opportunity to select a superior Piano, at a ***very low cost.*** To those who intend to purchase a Piano, an early call will obtain an advantageous selection. You will find terms moderate.

CASH OR EASY PAYMENTS.

A deposit paid on any Piano you may choose, now, will secure it for you until the fall.

J. & C. FISCHER,

154 FIFTH AVENUE, BET. 21ST AND 22ND STREETS, **NEW YORK.**

Sole Agents for the LYRAPHONE—the IDEAL Piano Player.

Oriental Favors, Folding Jap Fans, Open Silk Fans, Palm Fans, Turkish Slippers,

P. G. DuBois,

Formerly with A. A. Vantine & Co., N. Y., 326 WEST FRONT ST.

Prizes for Card Parties, Stuffed Raisins, Stuffed Prunes, Stuffed Figs, Stuffed Dates,

Vantine's Oriental Delicacies, Jap Lanterns for Lawns, Etc., Etc.

Men's Sack Suits

Another Clearing Sale brings low prices for all of our summer weight Sack Suits. We are making your dollars travel the greatest possible distance towards a nobby summer clothing outfit. Over-stocking has caused an unusual slump in prices. You will be more than surprised at the lowness of the prices asked.

Men's all wool blue serge suits, single breasted, 3 button sack, military cut waist, broad shoulders, were 11.00, sale price - - - 6.48

Men's Fancy Worsted and Cassimere Suits, stripes, plaids and pin checks, all the latest patterns, tailored up to the hour, were 12.50, sale price - - - - - - - - - 7.50

A few plain and fancy Cheviot suits that formerly sold at 7.50 to 8.50, fast colors and all wool material, a garment once seen is quickly sold, sale price - - - - - - - - 4.98

Blue Serge satin skeleton lined, short military cut, colors guaranteed, the swagger suit of the season - - - - - - 8.98

Men's two-piece Flannel Suits, neat, nobby and dressy, the ideal hot weather suit—blues, grays, tans and green patterns, from 4.98 to 9.50.

It requires good judgment to economize wisely. No chance for regret here among these splendid furnishings for men. Shirts, belts, ties, hosiery underwear, at prices that will make you ask how we sell them so cheap.

Werner's Clothing House, 206 West Front St.

GANDY at **CAMPBELL'S,** 118 WEST FRONT STREET. Thursday and Saturday Specials

We have a superior Chocolate Cream, 19c lb. Ice Cream and Soda Water. We take special pains with our Peanut Brittle, 8c. You can get a nice box of Candy for 25c. We make our own candies upstairs according to purest and finest recipes.

Fowler's Candy

Is second to none for purity. Everything made on the premises, which are open for inspection. No glucose goods made or sold.

Fowler's Ice Cream and Soda Water have given satisfaction wherever used. The latest ice cold drinks are to be had at Fowler's, 131 East Front St. Thankful for past patronage I solicit a continuance of the same. **Telephone 1005.**

THE USE OF

REYNOLD'S PETROLEUM HAIR TONIC

MEANS

Healthy Scalp, Natural Growth of Hair (no falling out), no Dandruff. 50 cents bottle.

Prepared only by

T. S. ARMSTRONG,

Corner Park and North Aves. (The Apothecary.) Plainfield, N. J.

Plainfield ART ...Store...

Y. M. C. A. Building. **Artistic Picture Framing.**

Owing to my extensive business I can do framing at moderate prices. First-class work and best materials guaranteed.

TRADE CONDITIONS.

A Quiet Week, but Outlook For Fall Distribution Is Excellent.

NEW YORK, July 5.—R. G. Dun & Co.'s weekly review of trade says:

Quiet conditions have prevailed in most branches of business, preparation for the holiday having more influence than usual, especially in those markets already affected by labor disputes. Heavy sales of fireworks and sporting goods bear testimony to the fact that the purchasing power of the people is not impaired, however, and arrangements for fall trade continue on a very large scale. Speculation in securities was restricted, but grain markets at the west were sensationally active. Money markets were not advanced, despite heavy dividend distribution, and relief will follow the lower internal revenue rates now in effect. Large interest payments testify to the prosperous condition of railways, industrial corporations and financial institutions, and aside from the labor troubles the half year just ended was remarkably satisfactory.

Railway earnings for June exceeded last year's by 6.4 per cent and those of 1900 by 19.9 per cent.

In the iron and steel districts there have been no developments of importance. Scarcity of fuel caused the banking of some blast furnaces, which reduces pig iron production, and deliveries are slowly falling behind.

Quotations of wool made a further slight advance.

Cotton prospects brightened with rain in the southwest, yet there was no weakness. The crop year closed with receipts of coffee at Brazil ports far surpassing all records, and prices remained at the bottom point.

Commercial failures in the first half of 1902 numbered 6,165, with liabilities of $80,374,856. Although this is an increase of $4,570,106 compared with last year and $18,311,923 more than the exceptionally favorable record of 1899, it is necessary to go back fifteen years to find another more gratifying showing than that of 1902.

PROPOSAL TO POPE.

Contract Submitted to the Vatican For Acquisition of Friar Lands.

ROME, July 5.—The proposed contract which Judge William H. Taft, governor of the Philippine Islands, submitted to the Vatican puts the propositions explained in his note into a formal agreement. The contract shows that the lands which it is proposed to purchase are those possessed by the friars May 1, 1898. Payment of the first third of the entire cost of the land will be made a month after the transfer of the titles. The lands on which stand churches or convents will be transferred by the Philippine government to a person designated by the Vatican through the enactment of a legislative bill.

The contract provides that the withdrawal of the friars must be accomplished as follows: Those having charge of schools or universities must be gone within two years. The remainder are required to go half within nine months and the other half within eighteen months from the date of the first payment. The latter class during the time of their withdrawal are forbidden to preach, teach, do parochial work or superintend parishes.

The indemnity to be paid for the use by the Americans of ecclesiastical buildings in the Philippines will include damages for alterations expressly or tacitly authorized by officers commanding the troops, but will not include damage from unauthorized or criminal acts of private individuals or damage due to the ordinary course of war.

Fairchild In a Tight Place.

SYRACUSE, N. Y., July 5.—The sleeping cars on New York Central train No. 37, westbound, while being pushed up grade from Albany mounted a frog. The engineer on the first locomotive put on the brakes. The engine in the rear continued at work, and as a result the sleeping cars almost went over an embankment. Former Secretary of the Treasury Charles S. Fairchild was in a stateroom of one of the sleepers, and the door was so jammed that he was released only by cutting down the door with an ax. No one was seriously hurt.

Elk Thrive In the Adirondacks.

ALBANY, N. Y., July 5.—Chief Protector Pond of the forest, fish and game commission states that the elk that were liberated about one year ago in the Adirondacks are doing finely and have a number of calves. The chief protector says that as the elk wintered well with an unusual depth of snow persons interested in the stocking of the Adirondacks with elk or other large game may be assured of the success of the experiment.

Hunting Outlaw Tracy.

SEATTLE, Wash., July 5.—Tracy, the escaped convict, slept in a barn at Ballard, six miles from here, Thursday night. He was seen to leave at 5:30 the following morning. Two companies of militia have started in pursuit. Neil Rowley, who was shot by the outlaw, is dead.

Aeronaut Killed.

MOUNT VERNON, Ill., July 5.—An aeronaut named Hallbrook from St. Louis was instantly killed here. He made a balloon ascension, and the parachute failed to work. He fell a hundred feet and was dashed to death.

British Stores Burned.

LORENCO MARQUES, Portuguese East Africa, July 5.—British military stores valued at over $2,500,000 have been destroyed by a fire which started at the Netherlands pier and spread to adjoining property.

Weather Probabilities.

Fair; fresh southwest to west winds.

CANAL NEGOTIATIONS

Steps For Acquisition of Title to Begin Soon.

FEATURES OF THE TREATY OUTLINED.

A First Payment to Colombia of $7,000,000 In Gold—Complete Political Sovereignty Not to Be Insisted On.

WASHINGTON, July 5.—The negotiations for the treaty between the United States and Colombia by which we will acquire the right to build the Panama canal will begin in about one week, Minister Concha of Colombia having conferred with Secretary Hay on the preliminaries of the negotiations. Mr. Hay will be out of the city for the next few days and on his return the negotiations will begin. Minister Concha has been fully clothed with authority to proceed with the treaty.

The main features of the treaty are pretty well settled, as the protocol signed some time ago was quite full in setting forth the prospective arrangement in case congress acted favorably on the Panama route.

The amount to be paid Colombia for a relinquishment of exclusive rights to the United States will be $7,000,000 in gold, payable on the exchange of ratifications of the treaty, and in addition Colombia is to receive an annuity at the end of fourteen years, to be determined by mutual agreement at that time. This annuity is expected to be $600,000 a year, as the immediate payment of $7,000,000 covering the period of the next fourteen years is considered a basis for fixing the annual rental at $600,000. In transferring the rights of Colombia to the United States the language used by the act of congress will be followed to a considerable extent, and there will be a transfer of such jurisdiction over the six mile zone as will permit the exercise of American authority, with American courts, sanitary officers, police, etc.

The question of transferring complete political sovereignty is about the only point which could raise obstacles to the negotiations, but it is expected that this point will be avoided, as the act of congress appears to contemplate a transfer of jurisdiction and not a transfer of political sovereignty.

The Colombian officials in Washington look forward to a successful consummation of the negotiations. They say, however, that there is far less popular demand in Colombia for the Panama canal than there is in Nicaragua for the Nicaragua route, and this apathy may delay the conclusion of negotiations. The treaty will have to be ratified by the United States senate and the Colombian congress before it becomes effective.

President Palma Congratulates.

HAVANA, July 5.—President Palma in a letter to United States Minister Squiers said: "I share with the people of the United States the happiness they enjoy in celebrating this holiday, the anniversary of the independence of the thirteen English colonies, which by the blessings of democratic institutions and the love of liberty have reached the highest standard and have become one of the most powerful nations of the world. I heartily wish that the American people will forever enjoy the greatest prosperity and happiness."

Certeorari For Gaynor and Green.

QUEBEC, July 5.—An unusually large crowd was present yesterday in court when Judge Caron ascended the bench to render judgment in the Gaynor-Greene case. The judgment was a short one and was satisfactory for the accused, as Judge Caron granted the motions made by their counsel for writs of certeorari addressed to Extradition Magistrate Lafontaine, ordering him to produce without delay all documents in his possession and in relation to these cases before the superior court here.

Bulgarian Brigands Killed.

CONSTANTINOPLE, July 5.—A detachment of Turkish troops recently surrounded a band of Bulgarian brigands at Patili, in the vilayet of Monastir. Thirty Bulgarians were killed. The remainder were made prisoners. Brigandage is spreading alarmingly in Monastir. Turko-Bulgarian complications are threatened in consequence of the forcible removal of the flag and coat of arms from the Bulgarian agency at Serres, Roumelia. Bulgaria has demanded satisfaction within three days.

Rainfall In Texas.

SAN ANTONIO, Tex., July 5.—A splendid rain has just fallen here, the precipitation reaching an inch and a half. This is the first rain for over a month, and, while it came too late to benefit corn, it will be vastly beneficial to cotton and grass. The rain was general in this section.

Fatal Trolley Collision.

FINDLAY, O., July 5.—Two cars collided last evening on the Toledo, Fostoria and Findlay traction line between Findlay and Fostoria, killing a conductor and seriously injuring eight or ten people, three of whom, it is believed, are fatally injured.

Snowstorm In Wyoming.

EVANSTON, Wyo., July 5.—Snow has been falling here for twenty-four hours, and in the mountains it lies on the ground to a depth of three to six inches. The mercury fell to freezing point.

Fatal Chicago Accidents.

CHICAGO, July 5.—Three persons were killed and two others painfully wounded while celebrating the Fourth, and a sixth had his hand shattered by a giant firecracker.

THE DAILY PRESS.

INDEPENDENT IN POLITICS.

A. L. FORCE, - Editor and Proprietor.
CHARLES BURDETTE MORSE, City Editor.

Published Daily, except Sunday, at 3:00 p. m.
10, North Avenue. Telephone Call 61.

Two cents a copy. Ten cents a week. $5.00 a year—in advance.
No extra charge for papers mailed to points in the U. S. and Canada.
Delivered by carrier or by mail.
THE PRESS has the most complete carrier and mail service of any paper in the metropolitan district.
Any subscriber failing to receive a single issue will confer a favor by notifying the business office.
Advertising rates mailed on request.
Copy for Change of Advertisements to ensure change the same day MUST be in this office by 9 a. m.

PLAINFIELD, N. J., JULY 5, 1902.

THE PRESS is for sale at—
UNION NEWS CO. . . . . R. R. Station
A. M. HARPER . . . . . 411 Park Ave
S. A. LAING . . . . . 110 W. Front St
A. D. HALLIDAY . . Fourth and Liberty Sts
TROLLEY WAITING ROOM . Watchung Ave
M. ESTIL . . . . . 111 Park Ave
W. E. MATTISON . . . . . 85 Somerset St
GEO. SCRIBNER . . . . . 319 Watchung Ave

THE DAILY PRESS will be forwarded to you while on your vacation without extra charge if you will send your address to the business office. . . . . .

NOTICE!

On and after this date The Daily Press will make a charge for the insertion of notices of entertainments to which an admission fee is asked, or which are for the pecuniary profit of clubs, societies, churches, or anything not a public charity.

No charge will be made for notices of meetings, services or entertainments which are not in any way for pecuniary results.

COMING EVENTS.

July 5—Baseball, Hope Y. M. A. vs. Clinton Avenues, on Hope Common; Safe Works vs. Dunellen, at Dunellen; St. Marys vs. Pearsall's, of Jersey City, at West Fourth street grounds; Y. M. C. A. vs. Murray Hill, at Murray Hill.

July 5—Golf, second and semi-final rounds for Championship cup and play for Boys and Golf Committee cups at Hillside Club; play for President's cup at Park Golf Club.

TROLLEY CONSOLIDATION.

All this talk about a consolidation of the trolley interests in northern New Jersey must certainly have some foundation, no matter how small. Where there is so much smoke, there must be some fire. It remains to be seen, however, whether the attempt at consolidation will succeed.

It does not seem likely that a move would materially affect Plainfield. It might mean an improvement in the local service. As now, the local system would be but a very small and insignificant part of a large one. This has its advantages and disadvantages. It ought to mean better equipment and greater thorough facilities. As but a small part of a great system, there would not be the anxiety to keep the road running under all circumstances as would be the case were it independent of all other lines.

It is not likely, however, that Plainfield will be consulted in the deal. The old Plainfield Street Railway Compaany is now in the hands of the Elizabeth, Plainfield and Central Jersey Street Railway Company and another change in ownership would not be difficult. The local franchises would remain in force and the new owners would be just as much bound to observe them as are the old. As has been the case before, some out-of-town official might attempt to inaugurate certain plans that would not conform with the contract with the city. It would then be necessary for the city officials to act. Otherwise the city could have nothing to say.

Now that the police have announced that unwilling guests at police headquarters will no longer be vaccinated, it is likely that the number of tramps will steadily increase. Since the police pursued that policy of vaccinating all comers, the genus hobo has fought remarkably shy of Plainfield except on one or two occasions when quite a party was rounded up. These knights of the road are not fond of vaccination and they have shown a disposition to keep away from the place where that operation is done so lavishly.

It is welcome news to the local commuters that the Jersey Central Railroad intends to abolish the present form of coupon books, now used as commution tickets, and substitute the old form of card tickets. The coupon books have proved a source of much trouble, not only to the commuters but to the conductors. It was the latter who appealed to General Manager W. G. Besler with the result that the change is to be made September 1.

Why is that the small boy cannot be content with simply burning powder on the Fourth and not adding himself to the combination? Yesterday was no different from any other Independence Day in that there was the usual number who looked down the muzzles of cannons, pocketed cannon crackers with burning fuses and otherwise exposed themselves to danger from fire and explosives.

The Union county Republicans are preparing to make up for the outing which they did not hold last summer. They declare that this year's effort will be the greatest of its kind but then that is the customary remark anyhow. There promises, however, to be enough booms under way by that time to keep all the politicians of the county busy.

Printers' Ink quotes an advertiser to the effect that there is trade in summer as well as in autumn and spring, and the fact that naturally there is less of it makes it the more incumbent on the enterprising business man to increase it by advertising. That advertising does actually create business is no longer doubtful, declares the Philadelphia Record.

Lieutenant Harry B. Kitchell has received his commission and has been sworn in. This new commissioned office in Company K is not only a very popular young man with the members of the company but he is an efficient officer well versed in tactics.

Summit has caught the municipal ownership fever and is investigating the success of the water and light plants at Madison. Municipal ownership is dead here until there is a settlement in the Greater Plainfield question.

Despite the remarkably cool weather which marked the month of June, all reports go to show that the attendance at the shore resorts was larger last month than it has ever been before.

AT THE NETHERWOOD.

The Programme for Tonight's Full Dress Hop and Tomorrow Evening's Sacred Concert.

The third weekly full dress hop of the season will be held at the Hotel Netherwood this evening. Following is the order of dances arranged for the event: Waltz, "Roses and Thorns," Loraine; two-step, "On Duty," Rosey; waltz, "Rose with a Broken Stem," Smith; two-step, "Mississippi Bubble," Haines; lanciers, "Tip-Top," Bernstein; waltz, "Could I but call her Back Again," Mackey; two-step, "The Gainsborough," Rosey; waltz, "Autumn Bub," Lesser; intermission; waltz, "Demon," Seeboeck; two-step, "Ma Moonlight Lou," Dillea; waltz, "Wild Roses," Childs; two-step, "Daisy and The Butterfly," Feist; lanciers, "The Real Thing," Haviland; waltz, "The First Violin," Witt; two-step, "Queen Folly," Harms; waltz, "Viola," Gustin.

A sacred concert will be given by the orchestra as usual Sunday evening. The prime feature of this concert will be the 'cello solo by J. J. dePool, the music for which has just been composed by Mrs. Bertram Sears, a guest at the hotel. Mrs. Sears will personally accompany Mr. dePool.

The following is the programme for the concert: March, "Militaire," Schubert; overture, "Golden Sceptre," Schleppegrell; concert waltz, "New Vienna," Strauss; intermezzo, "Arioso," Frey; meditation, "Ave Maria," Gounod; cornet solo, "The Holy City," Adams, J. B. Hollinger; intermission; selections from "The Bohemian Girl," Balfe; adagio from "Sonate Pathetique," Beethoven; 'cello solo, "Romance," von Hammer-Sears, J. J. dePool, accompanied by the composer; tone poem, "Sunbeams and Shadows," Keiser; reverie, "Traumerei," Schumann; selection, "Dolly Varden," Edwards; "America."

DEATH OF YOUNG MAN.

Theodore Kreutcfeldt Died at His Home in the Borough Yesterday.

The death of Theodore Kreutcfeldt, son of Mrs. Louise and the late Henry Kreutcfeldt, aged twenty-three years, occured yesterday at his home on Wilson avenue and Cedar street. He had been ill for some time past. The funeral services will be held from the late home tomorrow afternoon at 2:30 o'clock and interment will be in the North Plainfield cemetery. Rev. William Montgomery Downey, of the Church of the Holy Cross, will conduct the services.

—The Somerset County Board of Freeholders will hold a regular meeting at the court house in Somerville next Tuesday.

CASTORIA
For Infants and Children.
The Kind You Have Always Bought
Bears the Signature of Chas. H. Fletcher

HALF-PRICE CROCKERY SALE
Opens Monday Morning.

People who have been looking with longing eyes at the great display in our window will welcome this announcement This is the greatest Crockery transaction this city has ever known. "Over 3000 pieces of best American Porcelain are offered at just one-half the regular prices." They are samples and odds and ends from the East Liverpool Potteries Company of Ohio, who control and operate all the leading potteries of the West. Large consumers such as hotels and boarding houses should especially be interested in this sale. "Note some of the Prices."

White Cups and Saucers **5c.** Usually 8c each.
White Dinner Plates **4c.** Usually 8c.
White Meat Dishes **10c.** Usually 15c each.
White Open Chambers **19c.** Usually 35c each.
White Covered Chambers **33c** Usually 65c.
Decorated Plates, 5 in. **6c.** Usually 12c.
Decorated Plates, 6 in. **7c.** Usually 13c.
Decorated Plates 7 in. **8c.** Usually 15c.
Decorated Plates 8 in. **10c.** Usually 20c.
Decorated Soup Plates **8c.** Usually 15c.
Decorated Jugs **15c.** Usually 29c.
Decorated Sugars **25c.** Usually 48c.
Decorated Tea Pots **48c.** Usually 98c.
Decorated Butters **35c.** Usually 69c per dozen.
Decorated Fruits **45c.** Usually 89c per dozen.
Decorated Meat Dishes **15c** 8 in. Usually 29c.
Decorated Meat Dishes **24c** 10 in. Usually 48c.
Decorated Meat Dishes **39c.** 12 in. Usually 78c.
Decorated Salads **39c.** Usually 78c.
Decorated Celery's **39c.** Usually 78c.
Decorated Comforts **39c.** Usually 78c.
Decorated Covered Dishes **48c.** Usually 98c.
Decorated Covered Dishes **63c.** Usually $1.25.
Decorated Soap Dishes **29c.** Usually 58c.
Decorated Cracker Jars **39c.** Usually 78c.
Decorated Sauce Boats **10c.** Usually 20c.
Decorated Cups and Saucers **10c.** Usually 20c each.
Decorated Cups and Saucers **12c.** Usually 25c each.
Decorated Round Dishes **18c** 7 in. Usually 35c.
Decorated Round Dishes **24c** 8 in. Usually 48c.
Decorated Oval Dishes **18c.** 7 in. Usually 35c.
Decorated Oval Dishes **24c** 8 in. Usually 48c.
Decorated Oatmeals **60c.** Usually $1.20 per dozen.
Decorated Tea Sets **$2.98.** 56 pieces. Usually $4.98.
Decorated Tea Sets **$3.98.** 56 pieces. Usually $6.50.
Decorated Bowls and Pitchers **98c.** Usually $1.98.
Decorated Toilet Sets **$1.78.** 10 pieces. Usually $2.50.
Decorated Covered Chambers **63c.** Usually $1.25.
Decorated Bowls **10c.** Usually 19c.

WOODHULL & MARTIN.

LOCAL CHURCH SERVICES

THE ANNOUNCEMENTS FOR GREATER PLAINFIELD'S SANCTUARIES.

Hours of Meetings and Subjects Sermons Scheduled for Tomorrow.

(Notices for this column will be inserted free if they reach this office by 10 o'clock Saturday morning).

Mission Church of the Heavenly Rest, Clinton avenue, Rev. Harris C. Rush, rector — 9:15, Sunday-school; 10:30, morning service Holy Communion, first Sunday of each month.

Park Avenue Baptist church, Rev. J. W. Richardson, pastor — 9:30, Sunday-school; 10:45, sermon, subject, "Why the Recommendation is Genuine"; 7:45, sermon, subject, "From Starvation to Salvation."

Trinity Reformed church, Rev. Cornelius Schenck, Ph.D., pastor—9:30, Sunday-school; 10:45, sermon, subject, "The Forgetful Missions"; 7:45, preaching by M. Seymour Purdy.

Grace M. E. church, Rev. Edwin L. Earp, Ph.D., pastor—9:45, Sunday-school, 11, Communion service, reception of members; 7, Epworth League; 7:45, preaching by the pastor.

St. Mary's (R. C.) church, Rev. Andrew Egan, rector—Masses at 6, 7:30, 9, 10:30 a. m.; Sunday-school at 2:30; vespers at 3.

St. Joseph's (R. C.) church, Rev. William H. Miller, rector—Masses at 8:30 and 10:30 a. m.; Sunday-school at 3; evening devotions at 8.

Congregational church, Rev. C. L. Goodrich, pastor—9:30, Sunday-school; 10:45, Communion service; 7:30, Endeavor meeting.

First Church of Christ—14, Sunday-school; 11:45, Holy Communion; 4:15, Rescue Mission service; 7:45, preaching by Rev. J. B. Cleaver.

Religious Society of Friends' meeting held in their meeting-house, corner of Watchung avenue and Third street. First-day (Sunday) and Fourth-day (Wednesday) at 11 a. m. First-day school at 10 a. m.

Swedish Pilgrim church, Rev. O. G. Norseen, pastor—8 p. m., services at Y. M. C. A., sermon, subject, "Liberty."

Hope chapel, Rev. L. R. Howard, pastor—10:30, preaching by Rev. Fred'k B. Newman; 3, Sunday-school; 7:45, preaching by Rev. Fred'k B. Newman.

Marconnier chapel—3, Sunday-school; 8, preaching by Rev. Dr. Cornelius Schenck.

German Lutheran church, Rev. H. T. Duensing, pastor—9:30, Sunday-school; 10:30, preaching by pastor in German; 7:45, preaching by pastor in English.

Monroe Avenue M. E. church, Rev. John McMurray, pastor—9:45, Sunday-school; 11, Holy Communion, reception of members; 7:45, Epworth League meeting; 8, sermon, subject, "Our Nation's Glory."

St. Stephen's church, Rev. Mr. Dawson, rector—7:30, early celebration; 9:45, Sunday-school; 11, morning prayer and sermon; 5, choral evensong.

German Reformed church, Rev. J. D. Gral, pastor—9:30, Sunday-school; 10:30, preaching in German by pastor; 7:45, preaching in English by pastor.

The Swedish Lutheran Gethsemane church—8, preaching by Rev. A. Arnfeldt at chapel of Grace church.

Grace P. E. church, Rev. John H. Wilson, minister in charge—7:30, Holy Communion; 11, morning prayer and sermon; 5, evening prayer.

Church of the Holy Cross, Rev. W. Montgomery Downey, rector—11, litany, sermon and Holy Communion.

First M. E. church, Rev. Dr. W. C. Snodgrass, pastor—10, Sunday-school; 11, Communion service and reception of members; 6:45, Epworth League; 7:45, sermon, subject, "Reflections on Independence Day."

Wilson Memorial chapel—3, Sunday-school; 8, preaching by Rev. C. L. Goodrich.

MISS CALDWELL DEAD.

Passed Away at the Home of Her Sister, Mrs. Cathcart, Thursday.

Miss Margaret S. Caldwell, aged seventy-one years, died Thursday evening at the home of her sister, Mrs. Martin Cathcart, 749 Belvidere avenue. She was born in Ireland and has lived in this country during the past twelve years. The funeral services will be held from the residence of the sister, 739 Belvidere avenue, tomorrow afternoon at 3:45 o'clock. Interment will be in Hillside cemetery.

School Board Meeting.

The July meeting of the Board of Education is scheduled for Monday evening.

—Use Press Want Ads.

THE FOURTH AT HILLSIDE

(CONTINUED FROM PAGE 1.)

remained for luncheon, while for the dinner dance, the second of the series, given in the evening, there were sixty who remained for dinner. The music for the dance was furnished by Pound, of New York, and the orchestra also played during the latter part of the afternoon. The clubhouse was prettily dcecorated with lanterns and American flags and presented an attractive as well as patriotic appearance.

Another attraction at the club was the tennis tournament for the Fourth of July cups, men's singles and doubles handicap. The doubles were completed, but the singles will be finished today. In the doubles there was only one match in the preliminary round Howard Huntington and R. A. Beebe winning from Hartley Mellick and D. Bulkley by default. In the semi-finals A. H. Chamberlain and A. D. Beers defeated Howard Huntington and R. A. Beebe, 6-2, 6-1; and F. K. Fish, Jr., and F. W. Goddard defeated G. H. Taylor and W. S. Tyler, 6-3, 6-1. In the finals Fish and Goddard defeated Chamberlain and Beers, 6-2, 6-2, 6-0.

In the preliminary round for the singles F. W. Goddard defeated R. A. Beebe, 6-4, 6-2; Hartley Mellick defeated Gifford Cooley, 6-1, 4-6, 6-2; A. D. Beers defeated Arthur Lovell, 6-2, 3-6, 6-0; G. H. Taylor defeated F. K. Fish, Jr., 7-5, 1-6, 6-0. In the first round W. S. Tyler defeated Howard Huntington, 6-1, 6-3, and D. Bulkley defeated A. H. Chamberlain, 3-6, 6-4, 6-2. The remaining matches in the first round, as well as the semi-finals, will probably be played today.

Later in the afternoon there was an approaching and putting contest and clock golf, a large number of entries being made for both events. Mr. and Mrs. Edward J. Patterson won the approaching and putting contest with a score of 7. This is the second time this year that a similar score has been made. This gives them a preliminary win for the Schoonmaker cups. The clock golf contest was won by Miss vanHerwerden with a score of 26. Her nearest opponent was Mrs. Edward J. Patterson with a score of 27.

SATISFYING GOODS

SATISFYING TO THE BUYER.
SATISFYING TO THE WEARER.
SATISFYING TO THE SELLER.

PECK'S.

A Revolution in Bargain Making

A chance for real saving that may not occur again this year. About 100 pairs Men's Tan Shoes, $3.50 and $5.00 value - **Now $1.98**

See Our Madison Avenue Window.

JOHN H. DOANE.
CORNER MADISON AVE AND FRONT ST.

THE PLAINFIELD TRUST COMPANY.

Capital - - - One Hundred Thousand Dollars.

GENERAL BANKING. On accounts of $200 and upwards, subject to check, 2 per cent. interest will be paid for the actual number of days the money is on deposit.

TRUSTS. Acts as Trustees for Corporations, Firms and Individuals, and as Guardians, Executor and Administrator. Takes entire charge of real and personal estates. Wills cared for Free of Charge where The Plainfield Trust Company is named as Executor.

SAVINGS. Money deposited in our Savings Department on or before the third day of any month will draw interest at the rate of 3 per cent. per annum from the first of that month, providing, of course, the same is left three or more months.

ALL Who contemplate changes in their banking, or desire to put property, trusts, etc., in other hands, are cordially invited to call on or write to the officers of the Company for any information desired in connection with its business.

Women will find a separate room set apart for their use.

Travelers' Letters of Credit available in all parts of the world.

OFFICERS:
O. T. WARING, President. HENRY A. McGEE, 2d Vice-Pres't.
A. V. HEELY, Vice-President. J. HERBERT CASE, Sec'y & Treas.

VAN ARSDALE'S SHOE STORE

THE

HEYWOOD TRADE MARK SHOE 1864

One of the best wearing shoes made. The Oxfords for 3.50 and 4.00 have been the greatest sellers we've ever had—all leathers.

VAN ARSDALE,
127 East Front St.

REMOVAL SALE! A Rare Opportunity

to buy FINE PIANOS at a great reduction from regular prices.

The reason is simply this: I expect to take possession of my new building very soon, and to save me the moving expenses, also to enable me to start the new store with a new stock of goods (already ordered), I will sell all pianos on hand very cheap

J. SATTELS, 221 PARK AVENUE.
— OPEN ENENINGS —

Copartnerships.

49 and 51 Wall St.,
New York,
June 30, 1902.

Notice is hereby given that the copartnership of Rolston & Hooley has this day been dissolved by mutual consent. W. H. Rolston and Edwin S. Hooley, or either of them, will sign in liquidation.

Office of Edwin S. Hooley & Co.,
49-51 Wall St., N. Y.

Referring to the above notice, the undersigned have this day formed a copartnership as Bankers and Brokers, under the firm name of Edwin S. Hooley & Co., succeeding the firm of Rolston & Hooley.

Dated June 30, 1902.
EDWIN S. HOOLEY.
FRANK E. BRUMLEY.
Member, N. Y. Stock Exchange.
NORBERT HEINSHEIMER.
732

THE
First National Bank
WILL ALLOW
INTEREST
ON SATISFACTORY
DEPOSITS,
Subject to Liberal Rules.
D. M. RUNYON;
66-tf CASHIER.

HOAGLAND'S EXPRESS.
Baggage Transfer.
Office, 302 Park Ave Tel. 1224.

MEISSNER'S HAND LAUNDRY,
432 WATCHUNG AVE. Bring your lace curtains, fine dresses and fine laces to us. They will be done in the best manner and at reasonable prices.

THE
First National Bank,
of Plainfield, N. J.
Capital . . . . . $200,000.
Surplus and Profits . . . $ 70,000.
J. W. Johnson, Pres. D. M. Runyon, Cashier.
J. A. Smith, Vice-Pres.

DIRECTORS.
Edwin S. Hooley, Wm. M. Stillman
J. A. Hubbard, J. A. Smith,
R. M. Stelle, J. W. Johnson,
Wm. R. Cedlington, N. B. Smalley
A. J. Brunson.

Interest allowed on satisfactory accounts, subject to liberal rules.

Safe Deposit Vaults
Boxes to Rent from $5 and upwards per Annum.
Valuables Taken on Storage.

Dime Savings Institution,
OF PLAINFIELD, N. J.,
No. 110 East Front Street
Interest paid on all sums from $5 to $2,000. Interest payable July 1 and Jan. 1.

J. Frank Hubbard - President.
W. F. Arnold, } Vice-
Jeremiah Manning, } Presidents.
James C. Pope - - Treasurer.

THE DAILY PRESS may be obtained from any of the following agents for 10 cts a week—

DUNELLEN . . . . . Wm. Gidden
NEW MARKET . . . . . Harry Kenyon
BOUND BROOK . . . Union News Company
SOMERVILLE . . . . . John Gernert
WESTFIELD . . . C. F Wittke, I. Lipscomb
SCOTCH PLAINS . . . . . Chas. Elliott
SOUTH PLAINFIELD . . Clarence Hoffman
CLINTON AVENUE. Mrs. Meader, John Ryan
FANWOOD . . . . . Chas. Elliott
NETHERWOOD . L. Uhdal, G. Brick, George Wunderlick.

(THE PRESS is also on sale at station.)

SUBURBAN NEWS

A Department Devoted to the Minor Events in Greater Plainfield's Suburbs by Our Own Correspondents.

DUNELLEN.

The excitement in town yesterday consisted principally of baseball games. The Bound Brook team was expected to figure with the Dunellen A. C. but they failed to appear and the chief interest centered about the game with the Y. M. C. and the American Engine Works team from Bound Brook. The locals proved victorious to the team of 16 to 4 in a well played game. A game of ball was also played between two bridge teams in the morning but the score was lost sight of in the shuffle. In the afternoon the Dunellen A. C. journeyed to Raritan and despite the fact that the Raritans had four of the crack Safe Works team from Plainfield, including Burns the pitcher, they defeated them in a hot game by a score of 6 to 4. The score was 4 to 3 in the last inning when Dunellen by timely hitting gathered in three runs.

The celebration in Central Park by the Epworth League was not as big a success as hoped for, but still a fair profit will be gotten. Speeches were delivered in the afternoon and a good number took supper under the trees.

A number of small boys and girls are nursing burns as a result of yesterday's celebration. No serious accidents are reported, however.

Henry Garretson and family and Walter Clauson and family, spent yesterday at Midland Beach where they enjoyed the bathing.

Hugh Harris and family, of Brooklyn, have moved into the house on Front street, formerly occupied by A. A. Lake.

Charles Lake has returned home after spending his vacation out of town and will return to business Monday.

Dunellen A. C. against Safe Works will be the game on the Lincoln avenue grounds this afternoon.

Some good tennis was played yesterday on the Park's courts which were in use most of the day.

A considerable number from here entered the trotting races at Westfield yesterday afternoon.

George Richardson and family, of Pennsylvania, spent yesterday with relatives in town.

Mr. and Mrs. Firman Gise entertained a number of out of town friends yesterday.

Mrs. Randolph, of Front street, entertained relatives from out of town yesterday.

James Craig spent yesterday fishing at Perth Amboy and reports a good catch.

Mrs. Edward Brook and children are visiting relatives at Stockton, N. J.

Walter Vliet entertained a number of relatives from Elizabeth yesterday.

Daniel Richardson, of Plainfield, spent yesterday with friends in town.

J. W. Day entertained relatives from Brooklyn yesterday.

NEW MARKET.

Yesterday was one of the quietest Fourths that this place has passed through in a number of years. Even the small boy did not seem to make as much noise with firecrackers as usual. In the afternoon the town was nearly deserted, almost every one going to the celebration at Plainfield. No serious accidents are reported as yet from explosions.

Peter Osborn entertained a few out of town friends yestreday. In the afternoon they attended the races at Westfield.

The baseball team will play at Dunellen this afternoon with the Y. M. C. team.

There are rumors of another factory to be established in town.

Peter Osborn has purchased a new rubber-tired road wagon.

PLAINS AND FANWOOD.

Scotch Plains observed the Fourth in the usual noisy manner from 12 midnight Thursday until morning it was impossible for those in town to sleep on account of the noise and dinn but as the Fourth only comes once a year no one found any fault. Fortunately no fires or serious accidents happened although there are a number of burnt fingers among the younger generation in town as the result of the day's sport.

Funeral services of the late Earl H. Smith, who died at his home on Westfield avenue, Thursday, were held from All Saints' church this morning at 10:30. Rev. Mr. Mulford, pastor of the deceased, had charge of the sad obsequies. Interment was made at Green wood cemetery, Brooklyn.

Services at the Baptist church tomorrow will be: Sunday-school, 9:30; morning preaching followed by the monthly communion, at 10:45; Baptist Young People's Union meeting at 7; evening preaching, 7:45.

Mr. and Mrs. Frank Putnam and children, of Plainfield, have been visiting Mrs. Putnam's parents, Mr. and Mrs. A. L. Frentz, of Westfield avenue.

Mr. and Mrs. John B. Stillger and children, of Roselle, have been visiting at the home of Mr. Stillger's parents, Mr. and Mrs. George Stillger.

Miss Florence Wade, who recently underwent a successful operation for appendicitis at Muhlenberg Hospital, still continues to improve.

A number from Plainfield held a picnic and dance at Ivamy's pavillion, last night. Music was by Prof. O'Reilly's orchestra.

Howard D. White, principal of the public school, has left for Carlisle, Pa., his home, where he will spend part of his vacation.

Twilight Council, Jr. O. U. A. M., installed its newly elected officers at the meeting Thursday evening.

John Thys, of New York, was the guest the Fourth of his brother, Joseph Thys, of Terrell road.

Harry Messler, of Rahway, spent yesterday with friends in town.

SOUTH PLAINFIELD.

George Arrowsmith, Sr., has moved his goods from his former home on Front street to the Green estate, from which Jesse Dayton recently moved.

Mr. and Mrs. Wm. Voorhees, of Brooklyn were the guests of Mr. and Mrs. Oscar Thorne, yesterday.

Miss Emma Manning has returned home after a short visit in Metuchen.

Harry J. Manning, of Arlington, spent yesterday at his home.

Miss Edna VanNest is entertaining company from out of town.

All-Day Celebration.

There wus an all-day celebration of the Fourth at the Filmore Avenue Baptist church. At 1 o'clock an elaborate dinner was served and the afternoon was spent socially, interspersed with vocal and instrumental music. The festivities concluded with a concert in the evening.

Instruction in Air Brakes.

Of late the air brake instruction car of New Jersey Central has been making frequent trips over the main line and branches. On Monday and Tuesday of this week the car went over the High Bridge, where nearly all of the employes passed the examination.

Thirteen of Each.

A rather peculiar incident occurred at Jersey City last week. On Thursday there were thirteen weddings in that city and on the day following there were thirteen applications for divorce filed with the County Clerk.

Steel in His Eye.

Claude Roseberry, of West Front strret, is detained from work by a badly swollen eye. A piece of steel entered the optic while he was at work in the Potter Press Works a few days ago.

Council Meeeting.

The regular July meeting of the Common Council will be held Monday evening, when considerable routine business will be transacted.

—Mr. Lowerre, who has been the drug clerk at the pharmacy of D. S. Miller, of Park avenue, has accepted a position at Somerville, where he was formerly employed.

The Aches and Pains Disappear When Your Prescriptions are Compounded at the Reliable City Pharmacy

L. W. Randolph,
Prescription Druggist,
143 West Front St. Tel. Call 109.

COLUMN FOR THE SHOPPERS

SOME OF ATTRACTIONS TO BE FOUND AT LOCAL STORES.

A Few Interesting Items Concerning Greater Plainfield's Merchants

The Plainfield Art Store in the Y. M. C. A. building does picture framing cheaper than any other firm in the city. Artists materials are also sold at a very low price.

Pineapples, bananas, peaches, apricots, plums, blackberries and all fruit in the season, with an abundance of vegetables fresh every day in stock at R. W. Barnes, the Park avenue grocer.

Wm. H. Brower's Sons, the New York florists, have made a reputation for themselves in the metropolis. Orders are received at the residence of John L. Brower, of East Fifth street.

One can enjoy the summer a great deal better if they wear shoes that fit properly and are comfortable. John H. Dosne sells these kind of shoes and he is offering a big assortment to select from at prices within the reach of all.

Many of Plainfield's best homes were decorated with pretty flags, yesterday, procured from the Great Atlantic and Pacific Tea Company's local store. The flags are only one of the many premiums which this company gives its patrons.

R. J. Shaw, the old established druggist, who recently removed from East Front street to West Front street, has retained all his old customers and secured many new ones. It simply goes to show what reliable goods and honest business methods will do.

The bargains that are constantly being offered at Hill & Shupp's big dry goods store are simply bewildering. Every department is filled with new goods that are seasonable and you can save considerable money by trading at this store. Special sales are being held every few days and it will pay you to watch the firm's advertisement.

A FEW ACCIDENTS REPORTED

MOST SERIOUS RESULTED IN LOSS OF FINGERS FOR ROBT. ADAMSON.

Usual Minor Accidents Were Reported, But Not as Numerous as in Other Years.

Yesterday was remarkably free from accidents for a Fourth of July. But two important cases and several minor ones were received at the hospital and the police reported none. There were the usual amount of burned hands treated by the local physicians.

One of the most serious accidents of the day occurred to Robert Adamson, of Clinton avenue, last evening. The premature explosion of a cannon cracker so disruptured the thumb that Dr. Endicott was forced to amputate it and a part of the index finger. The hand was also badly lacerated. Adamson was taken to Muhlenberg Hospital wnere he is getting along very nicely.

Johnny Schultheiss, son of Joseph Schultheiss, of Manning avenue, had the palm of his hand wounded with wadding from a blank cartridge, and his sister, May, had her fingers burned with firecrackers.

Arthur Walls, of Essex street, while celebrating on Hope Common, yesterday afternoon, shot himself through the hand with a cartridge. He was attended by Dr. Buchanan and then sent home.

Edward Gaalbraith, the son of John Galbraith, Jr., of West Third street, had his hand torn by the wadding from a blank cartridge lodging in the palm at the base of the little finger, causing a very painful injury. The wound was dressed by Dr. VanHorne.

Clifford Cole, the seven-year-old son of George W. Cole, the undertaker, while firing off blank cartridges from a revolver, inflicted an ugly gash in the palm of his left hand. Dr. A. Pittis was called and dressed the wound.

Lost a Wheel.

While John H. Webely was driving along Second street, near Richmond street, about 12 o'clock last night, his carriage was struck by a trolley car, tearing one wheel completely off and breaking the shafts. Mr. Webely was not injured.

G. A. R. to Attend.

Rev. Frank Fletcher will address the men's meeting in the Y. M. C. A., hall tomorrow afternoon. Miss Clara J. Mears, a noted soloist, known as Mira Marisona, will sing. Winfield Scott Post, G. A. R., will attend the meeting.

The Thrust of a Lance

is scarcely more agonizing than the recurrent pains in the abdomen which follow the eating of improper food or too free indulgence in ice-water. The immediate cause of cramps and colic is often the distention of the bowels by gas. Quick relief follows the use of Perry Davis' Painkiller. Careful housekeepers give it the place of honor in the family medicine chest.

Neuman Bros.

OLIVE OIL

Direct Importation From France - - -
Unsurpassed For Quality - - -
FULL QUARTS - 65c
FULL PINTS - - 35c

Watchung Ave. and Fifth St.

THOSE WHO COME AND GO

NOTES CONCERNING PLAINFIELDERS AND THEIR MANY GUESTS.

Some of Those That Go to Make Up the Day's Budget of Arrivals and Departures.

Former Sheriff William T. Kirk is one of the latest to purchase an automobile.

Mr. and Mrs. Fred Canfield, of Somerville, have been visiting Plainfield friends.

Mrs. George Saums, of West Front street, is enjoying the summer at Asbury Park.

Miss Mamie Meade, of this city, is spending a week with relatives at High Bridge.

Wm Osmun, of Plainfield, has been visiting relatives at Junction, Hunterdon county.

Miss Helen Park, of Somerville, has returned home after a visit with Plainfield friends.

Miss Helen Underwood, of Junction, N. J., is spending a few weeks with Plainfield friends.

Miss Rose VanderPoorten, of New York, is visiting her sister, Mrs. H. A. Bonn, of Craig place.

Mrs. W. D. Quick, of Somerville, has been visiting Mr. and Mrs. I. P. Runyon, of Somerset street.

Mrs. Hendrickson, of Plainfield, has been visiting her brother, John Dow, of Green Knoll, Somerset county.

Mr. and Mrs. John W. Kirkner, of West Eighth street, are expected home next week from their honeymoon.

Mr. and Mrs. George H. Bellis, of Elmwood place, are spending several days with friends in Hunterdon county.

John Sullivan, a compositor on a newspaper at Rome, N. Y., is spending the week with Frank Throne, of Watchung avenue.

Mr. and Mrs. Richard Williams, of West Seventh street, have returned from a pleasant trip to California with Mystic Shriners.

Mr. and Mrs. George Dufford, of Somerset place, have returned from a short visit with relatives at German Valley, Hunterdon county.

Maurice Kennedy and daughter, Miss Mamie Kennedy, of Plainfield, have returned from a pleasant visit with relatives at Somerville.

Miss Edna White and her brother, William White, of North Plainfield, have been visiting their grandfather, Paul Beardsley, of Millstone.

Mr. and Mrs. Dalrymple Percival, of Central avenue, will sail today on the Lucania for Europe, where they will remain for an indefinite time.

Justice Fred Huff, of New street, who is spending some time at Pittston, Pa., for his health, writes that he is very much better. He does not state when he will return home.

Mr. and Mrs. J. W. Reinhart and Miss Mary Anderson Reinhart, of Belvidere avenue, have left to spend the summer at White Sulphur Springs, Greenbrier county, West Virginia.

New Stand in Use.

The Union News Company's new stand at the railroad station has been erected and Alfred Lacey, the agent, has taken possession.

—Press want ads pay.

Vacation Days.

Vacation time is here and the children are fairly living out of doors. There could be no healthier place for them. You need only to guard against the accidents incidental to most open air sports. No remedy equals DeWitt's Witch Hazel Salve for quickly stopping pain or removing danger of serious consequences. For cuts, scalds and wounds. "I used DeWitt's Witch Hazel Salve for sores, cuts and bruises," says L. B. Johnson, Swift, Tex. "It is the best remedy on the market." Sure cure for piles and skin diseases. Beware of counterfeits. L. W. Randolph.

HOTEL NETHERWOOD NOW OPEN.

VINCENT A. RYAN, Auctioneer, will sell at auction at the New York Real Estate Salesroom, 111 Broadway, at 12 o'clock, noon,
THURSDAY, JULY 10, 1902,
Executors' Sale,
Estate of WILLIAM PICKEN, Deceased,
NETHERWOOD,
City of Plainfield, N. J.,
Eight vacant lots, fronting on LELAND AVE., LAGRANDE AVE. and RADCLIFFE PLACE.
EDW. J. KRUG, JR., ESQ., Attorney,
280 Broadway.
Maps and particulars at auctioneer's office, 149 Broadway, New York City. 6 30 3 m s w

USE PRESS WANT ADS

SEBRING
The Tailor,
207 Park Ave.
A New Line of SPRING SUITINGS AND TROUSERINGS.
The Marsh Block.

TURKISH BATHS,
RUSSIAN BATHS,
ROMAN BATHS.
ALCOHOL RUBS, SALT RUBS,
NEEDLE BATH, COLD PLUNGE.
The Finest Bath in this State, and equal in appointments to any in New York.
SINGLE BATH, $1. 6 TICKETS, $5.
Ladies 8 a. m. to 2 p. m. Gentlemen 3 to 9 p.m. Gentlemen Sundays from 8 a.m. to 1 p. m.
SANITARIUM Somerset St., Near end of trolley

R. B. Van Arsdale,
PRACTICAL TILE SETTER.
Also dealer in Mantels, Tiles, Grates & Everything for the Fireplace.
ESTIMATES CHEERFULLY GIVEN.
Show Room 140 Central Ave.
Office and residence—
426 Orchard Place. Telephone 1382

CHAS. E. VAIL,
(Successor to Asa Collier.)
Watchmaker & Jeweler
Eyes Examined Free.
Prompt attention will be given to all repair work.
103 PARK AVE. Established 1869.

Hill & Shupp.

ODD LOTS FROM THE SALE

We shall place on sale Monday many odd lots from the past week's sale, and price them to move quick. It will include Wash Goods, Short Lengths Linens, Muslin Wear, Hosiery, etc. The early buyer will profit.

9c—We group together 18c 15c and 12½c Wash Goods and price them for a choice 19c. Most of them are Dress lengths.

6c, 10c, 13c, 15c } 4 lots Embroidery, balance of special lots worth 10 to 20c.

Table Linens.
Short Lengths Table Linens. Any of them long enough for table length.
"A good price on them."

Sale Men's Neckwear.
A fortunate purchase from a manufacturer who had to sell, places us in position to offer.
At 15c—Boy's 25c Neckwear.
At 19c—Men's 25c Neckwear.
At 39c—Men's 50c Neckwear.
All Fresh New Goods.

HOUSEFURNISHING SPECIALS.
Porch Screens of selected outside bamboo, complete with rope and pulley, 5 ft wide, 8 ft drop, 59c; 10 ft wide, 8 ft drop, 98c; 12 ft wide, 10 ft drop.....1.65
Screen Doors—Well made, covered with the best wire cloth, plain finish doors, any size, 59c; fancy doors, oil finish, any size, 89c
Window Screens—Frames of hardwood, covered with best wire cloth, 28 inches high, extends from 24 to 33 inches, 19c; 24 in. high, extends from 24 to 33 inches, 23c; 24 inches high, extends from 24 to 37 inches, 27c; 28 in high, extend from 24 to 37 inches.....32c
Oil Cans of galvanized iron, with brass faucet, capacity 5 gals, 50c
Wash Tubs of nice clear lumber, well made.....64c
Hammocks of Mexican grass, knotted edge, extra large size, plain or fancy colors.....95c

Hill & Shupp.

CHARTER No. 2243.
CITY NATIONAL BANK,
Cor. Front St. and Park Ave.
ORGANIZED 1875.
Capital, - - - - - - $150,000
Surplus and Undivided Profits, $125,000
J. F. HUBBARD, President.
JAS. T. CLOSSON, Vice-President.
WM. F. ARNOLD, Cashier.
DIRECTORS:
J. F. HUBBARD, JAS. T. CLOSSON, H. G. RUNKLE, WALTER SCOTT, WM. F. ARNOLD, L. K. HYDE, J. K. MYERS, J. F. MACDONALD, J. B. COWARD.
General Banking and Collection Business transacted. Drafts and Letters of Credit issued on all parts of the world.
THIS BANK WILL ALLOW INTEREST ON CURRENT ACCOUNTS, SUBJECT IN ACCORDANCE WITH ITS RULES, TO CHECK AT SIGHT, AND HAS ALSO ARRANGED FOR A SAVINGS DEPARTMENT IN CONNECTION WITH ITS REGULAR BANKING BUSINESS.
SAFE DEPOSIT VAULTS.
Boxes Five Dollars per year and upwards.
Valuable trunks and silverware taken on storage. Custodian of wills.

IMPROVED BUILDING ASSOCIATION
New Jersey HOME BUYERS' LEAGUE.
OFFICERS AND DIRECTORS.
J. D. Loizeaux, Lumber Merchant, - President
H. C. VanEmburgh, Civil Engineer, - Vice-Pres't
J. F. MacDonald, Real Estate and Loans, Director City National Bank - - Secretary
Harry B. MacDonald, Bookkeeper Dime Savings Institution, - - - Treasurer
Wm. M. Stillman, Director First National Bank, - - - - - Counsel
C. H. Dunham, Cashier Potter Printing Press Co., - - - - - Trustee
Fred. J. Vieweg, Cashier Walter Scott & Co., Trustee
FIRST NATIONAL BANK, - } Depositories
CITY NATIONAL BANK, - }
Office Room: 25 Smalley Building.
Furnishes a safe and profitable Investment for Savings and assists those who desire to procure homes.
—:o:—
Any number of dollars may be invested monthly, or $1,000 to $5,000 at one time.
OFFICE HOURS—9 a. m. to 5 p. m. Also Tuesday and Wednesday Evenings.

W. L. DOUGLAS SHOES,
$3.00 AND $3.50
The Fellows who are wise are the ones wearing Douglas Shoes. These shoes are known all over the country to be the leading shoes at popular prices- Ladies' Queen Quality Oxfords at $2.50; others from $1.00 to $3.00.
A. Willett & Son,
107 Park Ave.

USE PRESS WANT ADS.

Gossip of Summer Finery of Various Kinds

Charming Transparent Slips—Quaint and Attractive Millinery—Catchy Silk Coats.

SARATOGA is again coming to the front as a summering place for the wealthy, and this season may see it again in its old-time glory, with its great hotels well filled with guests, its towns-people living in luxury brought to them by the wealth of New York—and its race courses patronized by fashion.

It is to be the latter attraction, probably more than anything else, that Saratoga owes this revival of interest. For a number of years society has virtually dropped the race course as it exists in this country. True, Derby day is the one great day of the summer social season in Chicago, but New York has nothing that equals the American derby, and has shown but scant partiality in the races at Sheepshead and Saratoga. Paris and London have both, however, kept up a social interest in racing, and at both places the great turf meets are well patronized by the fashionably gowned. What these places favored New York had to, and so it is that elaborate preparations are now being made for the appearance at Saratoga and the races.

By preparations, of course, is meant gowns. At several smart establishments I have had my attention called to these race grouns, usually of the tailor-made order, and I was led to note with many pleasurable sensations, the determined insistence of several representative elegantes for a studied simplicity. One gown there was that appealed to me instantly, as a creation assured of finding a fine "success." The material expressing it was a perfect quality of black camel's hair cloth, the skirt set in a series of broad box plaits, stitched down to within nine inches of the hem, and it was a trottoir skirt, by the way. Above came a little blouse coat, in the construction whereof the box plaits were repeated, while the fronts opened in an immaculate pouch, over a buff linen waistcoat, applied with spots of black linen, the smart V decollete filled in by a stock tie of cream esprit net, small black Chantilly motifs ornamenting

A CHARMING BLACK TAFFETA SACQUE COAT.

the ends. While for the waist was supplied a novel-shaped belt of bright black leather. And for the crowning detail there was a charming Marquise toque of beige basket straw, its upturned brim, tempered to the face, by a black chrysanthemum straw lining, the crown carrying a light twist of vivid red ribbon velvet, caught either side by large jet cabochon, and eventually resolving itself into a great outspreading bow at the back.

Then I saw a white cloth costume—a rather busy evolvement perhaps, but nevertheless distinctive. Busy, that is to say, so far as the coat was concerned. Indeed, the creation was chiefly coat, a long shaped basque to a blousee upper part, obliterating altogether the major portion of the plain skirt. The decorative piece de resistance, however, lay in a large square-shaped collar of pale blue silk spotted over, in colonial fashion, with graduated spots, a shaped embroidered belt of gold defining the waist.

Though, even of more importance than the gowns, are the wraps and coats. While in no sort striking, or indicative of any particular original turn of thought, the three-quarter sacque coat, with the Talma sleeve is difficult to surpass in point of a smart workmanlike appearance, and after all this is the race wrap par excellence, since it is as easily carried as worn. Thanks, moreover, to an immense variety of tweeds and cloths, the most surprisingly effective productions, presenting herring-bone patterning, large line checks—very faintly suggested—etc., to say nothing of many admirable colorings and mixtures, there is every promise we shall be privileged to account these chic, and as "eminently "convenable" to summer services. Nor strangely enough to our latter-day taste and understanding, do these supremely sartorial evolvements strike the incongruous note one might justly imagine they would, worn over some summer frivolity of muslin and frills. Wherefore are they to be taken into the best consideration by those whose dress allowance requires to be carefully and economically maneuvered. And who with less provocation than a diminishing banking account might successfully repress a desire, to possess at least one of the more elaborate silk seductions, the which are being held in gentle abeyance to meet the exigencies of the midseason and Ascot.

TWO DAINTY MUSLIN SLIPS FOR SUMMER.

Someone, if I mistake not, murmured a desire to have a particular word written anent slips, preferably transparent slips of esprit net muslin. And it was a wish at once so reasonable and so seasonable, and so conducive to providing employment for the handy sewing maid, to say nothing of the girl who aspires to being her own modiste—a most laudable aspiration by the way, where blouses are concerned, though not quite the simple task dreamt of by an untutored intelligence—that it was a very real pleasure for me to comply.

The models picture veritable slips, lovely limp concoctions; that one at the top of ring spotted cream net, box plaited, and set on to a yoke collar and front piece of stitched "ciel" blue glace with chemisette of cream guipure.

The other, a dainty thing of pale mauve white spotted muslin relieved by a fine embroidered lawn, in one of the new medallion patterns, a further pleasing motive to be remarked being the "treillage" tucking at the top of the vest piece, a nice bit of workmanship that betokens the fingers of much delicacy and taste.

A perfectly charming sacque taffeta coat is that depicted in black with Amande" green Venetian satin facings and great collar of coarse beige lace.

The very acme of daintiness in summer gowns for evening wear has been revealed recently in the pretty white mousseline hand painted in some design of flowers arranged to accord with the special style and cut of the gown. The painting, if it is all that fashion intends it to be, is beautifully done, and roses in white and delicate tints are the favored flowers, sometimes in trailing design over the tunic overdress, and again decorating the deep flounce, headed by a scarf of mousseline caught across with crescent forms covered with brocaded silk or with little barbs of lace, two short ends falling from each crossing.

ELLEN OSMONDE.

Our Swedish Population.

The total emigration of Swedes to America during the last 50 years has exceeded 850,000, while about 150,000 Swedes have gone to other countries. Of the emigrants to the United States, only five per cent. have returned to their native country.—Washington Star.

Add to your expense account all the money you save by cutting down advertising.

PAINTERS AND DECORATORS.

ONLY THE BEST

paint is usable. To be worth putting on it must be durable, and to be durable it must be top quality. The general war of wind, sun and rain upon houses knows no cessation or truce. Paint is the main defense. Put your faith in something that will not fail you. A reliable article at a top price is cheaper than something else sold way down.

WOOLSTON & BUCKLE,
145 North Avenue.

JAMES C. HANSEN,
(Successor to Rushton & Hansen,)
DECORATORS,
PAINTERS and PAPERHANGERS
DEALERS IN
Foreign and Domestic Wallpapers, Paints, Oils, Varnish, Glass, Etc.
Motto—FIRST-CLASS WORK.
Estimates Cheerfully Furnished.
141 E. Front Street.
Telephone 702

C. Conover & Co.,
Painters and Decorators,
115 Elmwood Place,
PLAINFIELD, NEW JERSEY.
PAPERING A SPECIALTY
First-Class Work Our Motto. Tel. 226-A.

The Largest House for
Painters' Supplies
In the State is the
N. Y. Painting and Decorating Co.,
Cor. Park Ave. & Second St.
Our Motto—A guarantee for all work performed by us to be first-class. Estimates cheerfully given.
R. W. CHRYSTIE, Manager.
TELEPHONE 635.

GAYLE'S SEASONABLE SPECIALS.
Brooklyn Blue Flame Oil Stoves.
Refrigerators.
Hammocks.
Screen Doors.
Window Screens.
Royal Fruit Jars.
Jar Rubbers.
Jelly Tumblers.
White Mountain Freezers.
Special this week.
Cor. Front and Park Ave.
Tel. Call 682.

What Shall We Eat
to keep healthy and strong? As compared with grains and vegetables, meat furnishes the most nutriment in a highly concentrated form and is digested and assimilated more quickly than vegetables or grain. Expert doctors on the subject say nervous persons, people run down in health and of low vitality should eat plenty of meat. Come and see us if you want some of our delicious high-grade meats and home-dressed Poultry.
FRED ENDRESS,
131-135 West Front Street.
Branch 208 Muhlenberg place.

FOR PURITY
and REFINEMENT
Wieda's
..ICE CREAM..
Parties, Entertainments, Churches, etc., supplied
Wholesale a specialty
Office—Race St. and Watchung Ave. Tel. 661.

AMOS H. VAN HORN LTD.
EVERYBODY'S STORE
STILL MORE OF THE
"OVERSTOCK SALE".
Good things—You will be well paid for a look at 'em—Your home may be beautified by them, all at little Cost; Cash Terms or open account.

10c to 20c Off on Every Yard of Carpets
In This "Overstock" Sale!
59c Ingrains at 29c yard. 60c Ingrains at 49c yard.
75c All Wool Ingrains 59c yd. 65c Brussels at 52c yard.
90c Velvet Carpets at 69c yd. $1.10 Moquettes at 90c yd.
$1.50 Axminsters at $1.19 yd.
Mattings from China and Japan
15c grade now 11c yard. 20c grade now 15c yard.
35c grade now 27c yard.
Wire Grass Mattings, Oilcloths and Linoleums in great variety.

100 PARLOR SUITS.
3-piece Reception Suits, no two alike.
$16.50, $20, $24, worth one-third more.
80 Styles Bedroom Suits,
new and popular in every detail.
$13.98, $17.98, $20, worth one-third more.
100 ENAMELED BEDS,
all new patterns, hard baked enamel,
$2.89, $3.50, $4.50, worth one-third more.
90 SIDEBOARDS,
Golden oak, with French mirror,
$11.98, $15, $18, worth one-third more.
40 EXTENSION TABLES,
$4.98, $6. $8, $10,
worth one-third more.
90 COUCHES—ALL NEW
in richly colored velours,
At $4.89, $7, $9, worth one-third more.

This Week, Refrigerators $5.98--Double walled, brass trimmed, cleanable. Worth $7.00.
Every buyer will get set of nickel-plated Ice Tongs, Chopper and Pick FREE! We want to advertise this immense Refrigerator and Icebox stock! None to equal it!

Amos H. Van Horn, Ltd.
Be sure it's "No. 73" and you see the first name "Amos" before entering our store.
CASH OR YOUR OWN TERMS. FREE DELIVERIES.
73 MARKET STREET,
Near Plane Street, West of Broad.
Private Delivery Wagon Sent on Request. "Telephone 680."
Send for New 42-Page Catalogue.

Quality is Recognized.
when the first shovel full of our COAL begins to burn. Heat radiates them in no uncertain quantity. Cold is dispelled as though by a midsummer sun. It is fuel economy to use this coal.
It is not a rapid burner. It is very clean. Little ash remains. Free from excess of smoke.
BOICE, RUNYON & CO.,
Park Avenue and Railroad.

Foss & Jeter,
MODEL SEA FOOD MARKET,
106 PARK AVENUE.
Largest receivers of deep sea fish in Plainfield. Specials for this week:
Large Mackerel 15c ea; Porgies 3 lbs 25c; Butter 3 lbs 25c; Blue 10c lb; Weak 10c lb.

W. W. Warnock,
THE BAKER,
144 West Front St.,
COMPTON'S OLD STAND.
BREAD, CAKES, PIES, ETC.
Made of the best Materials.
EARLY MORNING DELIVERY.
Ice Cream a Specialty.

Mrs. John Brown
Successor to
JOHN BURKE and JONES & CO.,
Cesspools and Vaults Cleaned
FROM $3.00 UPWARDS.
Satisfaction guaranteed. Don't give your order until you consult me. Estimates cheerfully given. Leave orders at J. T. Vail's, Norta avenue. Postoffice Box 718.
FRANK BURKE, Manager.

E. B. MAYNARD. NEW SHOP. NEW FURNITURE. BEST SERVICE.
Tonsorial Artist. ALSO CHOICE CIGARS.
141 North Ave., Plainfield, N. J.

WM. HAND & SON,
Moving Vans and Storage Warehouse
FOR FURNITURE, PIANOS, ETC.
136 E. Second St., Plainfield, N. J.
Telephone 692.
TRUCKMEN AND RIGGERS.
STAGES AND SLEIGHS FOR PICNICS AND PARTIES.

Plainfield Auction Co.,
T. J. CAREY, Manager and Auctioneer.
19 Somerset Street.
Sales Every Friday—2 p. m. Sharp.
All kinds of goods bought and taken on consignment. Outside sales taken of Real Estate and Personal Property.

TRY DOBBINS'
NICKEL YARA
CIGARS.
108 NORTH AVE.

$1,500 Gauranteed Yearly
To high-class man or woman, with chance for promotion and advanced salary, to have charge small office at home or in home town, to attend to correspondence, advertising and other work. Business of highest order and backed by solid men financially and politically. A great opportunity for the right person. Enclose self-addressed stamped envelope for full particulars to WALTER B. REDMAN, GENERAL SUPERINTENDANT, Corcoran Building, opposite United States Treasury, WASHINGTON, D. C.

GARBAGE REMOVED
for 50 cents a month. Cans furnished, changed and cleaned for the following prices: 75c, $1.00, $1.50 and $2.00, according to size of cans. Ashes removed for 10 cents per barrel. For further information address
ESTATE OF NOAH TERRY.
P. O. BOX 744. NETHERWOOD, N. J.
A postal will receive prompt attention.

DRUGGISTS.

Oders for
WIEDA'S ICE CREAM
can be left at
POWERS'
SomersetPharmacy
45 Somerset St. Tel. 756.

SODA
With Fruit Syrups
Second to None.
MALLINSON'S
LIBERTY AND FOURTH STS.
Segars are one of my specialties.

"Health is Wealth."
Don't delay in procuring
Granular Effervescent
PHOSPHATE SODA.
Useful as a laxative in so-called bilious sick headache.
25c a bottle.
Shaw's Pharmacy,
207 West Front Street.

THE RIGHT TIME
This is just the right time in the year for a Spring Tonic.
We make a special compound for the blood and general tonic that we can truthfully recommend to be a tonic. It will do away with that tired feeling, gives an appetite and purifies the blood.
Ask for Nagle's at 50c large bottle.
C. M. NAGLE'S PRESCRIPTION PHARMACY,
West Front and Grove Streets,
Tel. 772. Plainfield.

Hodge's Pharmacy.
Two Specials:
Hodge's Compound Syrup Hypophosphites & Cod Liver Oil.
Pine Cough Syrup.
Y.M.C.A. Building. Tel. 210 A
Agency "BELLE MEAD SWEETS."

A Full Line of
-Artists' Materials-
-:-SWAIN'S-:-
317 West Front St.

STOP
and try my BUTTER, the best I can buy. I know it will suit you. Also my COFFEE.------
W. W. DUNN, Park Grocer.

TEN EYCK & HARRIS,
—DEALERS IN—
Lehigh Valley Coal.
Office, 121 Watchung Ave Branch Office, Frank Rowley's Drug Store, 218 W. Front St.

—SUMMER RESORT.—
PAXINOSA INN,
on Wygadt Mountain, near Easton, Pa., opened for the season on May 22. First-class in all its appointments. Electric lights. Terms moderate. For booklet and terms address
A. B. HELLINGS, Proprietor,
Successor to T. W. Piggott,
5 13 2m EASTON, PA.

A. H. ENANDER,
Sanitary Plumbing,
Gas Fitting, Steam and Hot Water Heating.
Contractor For Sewer Connections.
210 PARK AVENUE.

I. W. VAN SICKLE,
122 North Ave., Plainfield, N. J.
Fresh & Salted Meats,
GAME IN SEASON. Philadelphia Scrapple.
Orders called for and delivered promptly.
TELEPHONE 148 b.

Advertised Mail Matter.
Plainfield, N. J., June 30, 1902.
R. H. BIRD, P. M.

Causins, Mrs E H	Pitson, Miss Jenny
Elsworth, Mrs G M	Packer, Mrs Frank S
Foster, Mr J Wesley	Purcell, Patrick
Goodrich, Mr L G	Raimonde, Mr I. S
Hills, Miss Ella R	Somers, Miss K
Johnson, Mrs Tency	Taylor, Mr and Mrs C H
Lockwood, Mr F P	Tinmann, Mr Harry C
McClennen, Mr John	Tyler, Mrs Maria
McKeon, Mr Hugh	Taylor, Mrs
Manning, Mr John C	Row, Mr J
Madden, Miss Etta	Vroom, Miss Gertrude M
Osburn, Mr Frank	

Please Say "Advertised."

ANDREW ROACH
—Dealer in—
BLUE STONE FLAGGING.
Office and Yard—
300 Richmond St., Cor. Third St.
Residence—214 East Fourth Street.
ALL WORK PROMPTLY ATTENDED TO.

What the New Woman Is About

A YOUNG woman who was a witness in the trials following a noted murder tragedy tells a newspaper reporter that "liberty is bad for girls." She herself was a spoiled child who went to parties, balls and theaters at the age of thirteen; seems to have wandered about loose wherever she liked with youths of her own age and older ones. First her school lessons interfered with the social goings on; then the lessons were neglected; then next this precocious girl child abandoned the high school, where she would have graduated in a year more, to "have fun." From her own experience the shallow brained, vain creature utters the dictum that "liberty is bad for girls." Well, it depends on the girl and her mother. A babe, a lunatic or an idiot must be restrained to prevent self injury and hurt to others, but even a girl of thirteen who has ordinary common sense and has been properly taught is safe from all harm. A girl who has the right kind of mother knows the follies and the dangers that beset young women. The schoolgirl who has brains, too, will be protected by her love of study or favorite pursuits from running after boys to have a brainless, harmful "good time." If a mother is sensible and intelligent, if she is not restrained by what is really impure prudishness from properly instructing her children and if such a woman's daughter has average good sense, that daughter, though only thirteen, can be trusted to go around the world alone. If, however, she is of the idiotic sort of the seventeen-year-old experienced young woman who laid it down that "liberty is bad for girls," then the parents of such a fool should restrain her, by force if necessary, from running at large.

* *

This morning I saw a well dressed young woman go out through the door of a restaurant and walk along the street chewing a toothpick!

* *

It is curious to note how many English writers there are, from Ouida down, who indulge in ill natured flings at Americans whenever possible. Sarah A. Tooley, for instance, describing in a London periodical the crowning of a certain queen, says, "She had what our American friends call a most elegant coronation." Sarah, from her superior height of knowledge of the English language, would criticise such incorrect use of the word "elegant" as specially American. If Sarah knew as much as she thinks she does, she would be aware that this sense of the word elegant is not American at all, but was brought to us originally by British subjects themselves. In what, judging from her name, was her own native country did Sarah never hear mentioned "an ilegant wake?"

* *

Clara Barton, the original Red Cross army nurse during the civil war and the American president of the Red Cross society, seems endowed with perennial youth. In Cuba with her nurses, doctors and supplies at the time of the war there, in Texas after the great storm devastated Galveston, she journeyed this year to far St. Petersburg to attend the Red Cross conference, where she has lately received an ovation that must have warmed and thrilled her heart. The Spanish delegates to the conference especially vied with one another in attention to her because of her kindness to their fellow countrymen in Cuba. By nature Miss Barton is of delicate build and rather fragile looking, but her enthusiasm for her beloved work keeps her young and strong.

* *

Whatever important step we take, we generally wish we had not done it, for awhile at least. Still that is how we learn things.

* *

The Chinese believe in reincarnation. A China woman who died not long since and knew she was going out of life expressed the earnest wish and hope that in her next incarnation she might be born an American woman. But American women themselves do not seem to appreciate this priceless heritage.

* *

A woman in an address has made this gorgeously intense statement: "There is nothing this side of heaven like the beauty and power of consecrated womanhood." I wonder if she lives up to it.

* *

Miss Nannie T. Daniel, a young lady with a strong, fine, intelligent face, is second vice president of the International Brotherhood of Bookbinders.

* *

Mrs. J. G. Laughlin of Seattle has manifested business talent that is remarkable. She had first to lose all the money she possessed before it occurred to her to manage her own affairs. Many a woman would have slumped down under such circumstances and gone to live with a burdened brother-in-law or some relative, but not Mrs. Laughlin. She established herself in an office as a real estate dealer. A woman's name upon the office door attracted the curious at first, but immediately she showed her ability, added other lines of business, was helped greatly by the Klondike boom and is now worth nearly a million, all acquired in comparatively few years.

ELIZA ARCHARD CONNER.

A Knave of Conscience

By FRANCIS LYNDE.

(Copyright 1900, by Francis Lynde.)

CHAPTER XII.

When the plunging carriage and its yelling escort of pursuers were gone, Griswold sat up and felt for broken bones. Happily there were none, and in a trice he was afoot and on his way back to the "Belle Julie," the handcuffs hidden by a bit of bagging. The flank movement was not of impulse; it was only the carrying out of a plan well defined at the outset; the determination to do the thing that the professional robber would not do.

The mate was at the heel of the footplank when he went aboard, and he saw the manacles.

"Hi, there, Gavitt!" he called, "what's to pay with you now?"

Griswold explained in barest outline.

"Who was it, then? Thugs, I suppose, after your bit of pay, and the cop hustled the wrong man, av course. How come ye to get *t*dot-loose?"

"Legged it. But I can't get these off."

"I'll bet you can't. Come with me; you did be doing me a damn good turn wan night, and I'm not forgetting it."

He led the way to his room, found a pair of handcuffs and a key, and freed the prisoner. After which he gave him a long-tailed coat, much the worse for wear, and an old hat.

"Take them and be off with you, before the cops come down to look for their bits of scrap-iron," he said.

Griswold would have thanked him, but speech—Gavitt speech—was not to be had.

Once on the levee again, with all the improbability of finding the negro and the treasure confronting him, he had an ill-turn that was most disquieting. But in the midst of it he found his man, who had successfully dodged the officer and saved the precious bundle.

Griswold promptly doubled the black's reward, and went his way to begin a series of metamorphoses. The series began in a pawnshop next door to the saloon which had seduced the detective. Here he made a change of clothing from top to toe, bought a handbag much too large to be filled with the cast-off garments of the deck hand, and sallied forth to seek a barber's shop of cleanly promise.

The shop and its bathroom made the next step in the series; and from thence Griswold went uptown to an outfitting establishment of the better sort, and made another complete change; made it with such ample provision for the future that he was obliged to purchase two traveling cases to hold the overflow. Here he explained that he was just up from a fever district, and begged the opportunity to burn all the cast-off clothing in the furnace of the steam-heating plant. It was given him, and when a cab was called to take him to the hotel, no one who had known him in New Orleans, or on the main deck of the "Belle Julie," would have recognized the clean-shaven, well-dressed young man who had tossed his traveling cases up to the driver and gave the terse order: "To the Marlborough!"

No one, I say; and yet it must have been the very irony of fate which sent to him the very cabman who had so lately assisted him in the hazardous escape on the levee. For, among all those who were most nearly concerned, surely none but the sharp-eyed little Irishman would have penetrated his disguise—as he did.

"'Tis the divil's own self he is," muttered the sharp-eyed one on the short drive to the hotel. "There's nothing left av him but thim eyes, and that cut on his forrud, and his manner of sp'akin'. But thim I'd swear to if I'd live to be as old as Father McGuiniss—rest his sowl."

CHAPTER XIII.

Putting this and that together, it was the Griswold of his earlier New York days—the days of the slender patrimony — who presented himself at the counter of the Hotel Marlborough. The clerk was graciously affable.

"Glad to have you with us, Mr. Griswold. Will you have a room?"

Griswold thought not; not in any case if he could get a late train to his destination. This brought on a question and answer. There was a train, and the clerk did know something of Wahaska; knew much, in fact, since he had lived there.

Griswold pumped the man dry, and at the end of the pumping process knew as much about the Minnesota town as he could have gleaned from a six months' residence therein. Afterward, he went to supper in the cafe, meaning to go thence to the waiting Pullman at the Terminal.

He was scarcely out of sight before the diminutive Irishman who had driven him came to the counter and made cautious inquiries of the clerk, touching the name, address and intentions of his late fare; all this on the pretext that the fare had overpaid him.

The clerk knew his man and indulged him, even going so far as to write Griswold's name and intended address on a card for him. Whereupon, instead of waiting for Griswold's emergence from the cafe, as he promised to, the cabman disappeared.

Griswold had a quarter of an hour of purely philistine contentment while he was waiting for his supper. At last the difficulties were all in the past. He would resume his name and his plans; and these last took on all the roseate hues of their birthday.

He would go to Wahaska, settle down to his work, study the people, be helpful and generous and brotherloving, using the money he had won for the betterment of his kind. And in time he would meet Miss Farnham on her own ground, and she would see the demonstration of his theory—see and be convinced. But just here he remembered that he could never convince her, because she could never know; and from this he passed to many curious questions touching his own feelings for this young woman who had been thrown in his way.

He had been calling her a faultless author's model; was she only that—to him? Assuredly she was much more, and when he had gotten that far, it was only a step to the admission that he was frankly in love with her. The admission opened up a prospect for which there was no word save grievous. For since he could never stoop to win her under false pretenses, she might never be won. He knew well enough that all the good deeds he could ever do with the stolen money would not atone; that in the moment of fruition her conscience would condemn him and cast him out.

Perhaps it was this thought, as much as the threat of coming illness, that made him lose his appetite as soon as his supper appeared. But lose it he did, and nothing the waiter could bring sufficed to tempt him. He forced himself to eat a little in sheer desperation, and afterward went to the great rotunda to smoke a cigar. To his great disgust, the tobacco brought on a return of the vertigo which had assailed him on the levee; whereupon he paid his score and took a cab for the train, meaning to go to bed and try the effect of forgetfulness.

The experiment was a success, temporarily, at least, and he was asleep before the Pullman porter came to adjust the screen in the window at his feet.

The train was made up ready to leave when a hawk-faced man sauntered up to the steps of the Pullman and pecked at the porter.

(CONTINUED)

NO. 1.

Notice to Absent Defendant.

IN CHANCERY OF NEW JERSEY.

Between Ella T. Slape, et al, Complainants, and Hattie M. Bailey, et als, Defendants. } On bill, etc., to foreclose. Notice.

By virtue of an order of the Court of Chancery of New Jersey made on the day of the date hereof in a cause wherein Ella T. Slape and Lillian T. Bullock, executrices of the last will and testament of William H. Slape, deceased, are complainants, and you are a defendant, you are required to appear, plead, answer or demur to the bill of said complainants on or before the second day of August next or the said bill will be taken as confessed against you.

The said bill is filed to foreclose a mortgage given by Ferdinand O. Smith and Ettie J. Smith, his wife, to Ella T. Slape and Lillian T. Slape, (now Lillian T. Bullock), executrices of the last will and testament of William H. Slape, deceased, dated February first, Eighteen hundred and ninety-five, upon lands in the City of Plainfield, Union County, New Jersey, and you are made a defendant because you are the owner of the lands and premises described in said mortgage.

Dated June 2d, 1902.

REED & CODDINGTON,
Solicitors of Complainants,
149 North Ave., Plainfield,
New Jersey.

6-7-6 ow s

NO. 2.

Notice to Absent Defendant.

IN CHANCERY OF NEW JERSEY.

Between Ella T. Slape, et al, Complainant, and Hattie M. Bailey, et als, Defendants. } On bill etc., to foreclose. Notice.

By virtue of an order of the Court of Chancery of New Jersey made on the day of the date hereof in a cause wherein Ella T. Slape and Lillian T. Bullock, executrices of the last will and testament of William H. Slape, deceased, are complainants and you are a defendant, you are required to appear, plead, answer or demur to the bill of said complainants on or before the second day of August next, or the said bill will be taken as confessed against you.

The said bill is filed to foreclose a mortgage given by Ferdinand O. Smith and Ettie J. Smith, his wife, to Ella T. Slape and Lillian T. Slape, (now Lillian T. Bullock), executrices of the last will and testament of William H. Slape, deceased, dated February first, Eighteen hundred and ninety-five, upon lands in the City of Plainfield, Union County, New Jersey, and you are made a defendant because you are the owner of the lands and premises described in said mortgage.

Dated June 2d, 1902.

REED & CODDINGTON,
Solicitors of Complainants,
149 North Ave., Plainfield,
New Jersey.

6-7-6oaw s

SMALLEY BROS.,
147 North Avenue,
Butchers.
Everything usually found in a first-class market.
Roasting & Broiling Chickens Specialty
Orders called for and delivered.
Telephone 83 A.

W. D. MANNING
sells superior
Goal, Wood, Gasolene and Kerosene.
Office, 153 North Ave. Tel. 139 A
Yard, 929 South Ave.

PATENTS.
Protect Your Ideas. No Allowance, no Fee. Consultation Free. Est. 1864.
MILO B. STEVENS & CO.,
5 10 4m s tu
817 Fourteenth St., Washington.

LIEFKE & LAING,
Insurance and Real Estate
No. 146 Park Ave.
Real Estate Appraised. Properties Sold and Rented. Loans Negotiated. tf

PENNSYLVANIA RAILROAD.
The Standard Railroad of America.
PROTECTED THROUGHOUT BY THE INTERLOCKING SWITCH AND BLOCK SIGNAL SYSTEM.
ON AND AFTER JUNE 29, 1902.
Trains will leave Elizabeth as follows:—
f 0 35 a. m.—Fast line daily, with Pullman Vestibule Parlor Cars, for Pittsburg and Cleveland, Northern and Eastern Pennsylvania.
f 6 57 p. m.—Western Express, daily, with Vestibule Sleeping Cars and Dining Car, for Pittsburg and Chicago, except Saturday, for Toledo.
f 8 37 p. m.—Pacific Express, daily, with Pullman Vestibule Sleeping Cars, for Pittsburg, and Chicago, daily for Knoxville, via Shenandoah Valley Route; daily, except Saturday, for Cleveland.
For Baltimore, Washington and the South—1 00, 8 36, 9 07, 10 05 a. m., 1 34, 1 37, 10 08 p m. On Sunday at 1 00, 9 07, 10 05 a. m., 1 34, 1 37, and 10 07 p.m.
For Newark and New York—6 22, 6 31, 6 40, 6 12, 6 25, 6 30, 6 35, 6 55, 7 17, 7 40, 7 47, 7 54, 8 04, 8 05, 9 10, 9 30, 9 47, 9 54, 9 57, 10 08, 10 17, 10 47, 10 58, 11 04, 11 47 a. m. 12 32, 1 04, 1 55, 2 08, 2 57, 3 28, 3 45, 4 41, 4 55, 5 20, 5 45, 5 58, 6 27, 6 44, 6 55, 7 12, 7 21, 7 55, 8 17, 8 54, 9 15, 10 11, 10 44, 11 03 and 11 58 p m. Sundays, 3 02, 5 21, 6 25, 6 30, 7 54, 8 20, 9 20, 9 51, 10 16, 10 37, 10 58 a. m., 12 45, 1 24, 2 20, 2 48, 3 44, 4 52, 5 34, 5 45, 7 05, 7 12, 7 26, 7 53, 8 30, 9 05, 10 16, 10 40, 11 46 and 11 56 p. m.
For Philadelphia—1 00, 6 55, 8 06, 8 36, 9 07, 9 35, 10 06, 11 40 a. m., 12 40, 1 24, 1 37, 3 33, 5 15, 6 37, 7 44, 8 37, 10 08 p. m., Sundays—1 06, 6 57, 9 07, 9 35, 10 08, 10 40 a. m., 1 24, 1 37, 5 40, 6 37, 7 44, 8 37 and 10 07 p. m.
"Florida and Metropolitan Limited," 1 37 p m. daily, via Seaboard Air Line
For Atlantic City—1 00 a. m., 12 40 and 1 24 p. m., (10 32 3 36 p. m. through Vestibuled Train, Buffet Parlor Cars, Passenger Coach and Combined Coach) week days. Sundays, 1.00, 6 57 and 8 33 through Vestibuled Train with Pullman Parlor, Dining and Smoking Cars and wide Vestibule Coaches). a. m., 1 24 p. m.
For Atlantic City (via Delaware River Bridge Route)—1 00 a. m., and 12 40 p. m., week days. 1.00 and 6 57 a. m. Sundays.
For Cape May—1 00 a. m. and 1 37 p. m. week-days. 1 00 a.m Sundays.
For Rahway—1 00, 4 25, 6 44, 7 10, 8 06, 9 00, 9 07, 9 46, 11 07, 11 40 a. m., 1 13, 1 43 (Saturdays only) 2 09, 2 43 (Saturdays only) 3 07, 3 38, 3 54, 4 38, 4 50, 5 22, 5 36, 5 45, 5 58, 6 05 (does not run Saturdays), 6 13, 6 19 (does not run Saturdays) 6 37, 6 45, 8 50, 7 08, 7 30, 7 44, 8 14, 8 53, 9 54, 11 08, 11 47 p. m. and 12 02 night week-days. Sundays—1 00, 6 57, 8 43, 9 46, 10 25, 10 40 and 11 44 a. m., 12 50, 1 50, 2 47, 3 28, 4 46, 5 19, 5 40, 7 15, 7 37, 7 44, 8 14, 8 47, 9 13, 10 15, 11 00 and 11 46 p. m.
For New Brunswick—1 00, 4 55, 7 10, 8 06, 9 07, 9 35, 11 40 a. m., 12 40, 1 37, 1 43 (Saturdays only) 3 07, 3 38, 4 38, 5 15, 5 36, 6 05 (does not run Saturdays), 6 37, 6 45, 7 44, 8 37, 10 08 and 11 02 p. m. Sundays—1 00, 6 57, 9 07, 9 35, 9 40, 10 40 a. m., 12 50, 1 37, 1 50, 5 40, 7 44, 9 13 and 10 07 p. m.
For Woodbridge—6 44, 9 46, 11 07 a. m. 12 56, 2 09 4 50, 5 45, 6 13, 7 20, 9 54 p. m. and 12 32 night week-days. Sundays—10 35, 11 44 a.m., 5 51 and 10 15 p. m.
For Perth Amboy—4 25, 6 44, 9 46, 11 07 a.m. 12 56, 2 09 4 50, 5 45, 6 13, 7 20, 7 35, 9 54 p. m., 12 32 night week-days. Sundays—8 53, 10 25 and 11 44 a. m., 5 51 and 10 15 p. m.
For East Millstone—7 10 a. m., 12 46, 3 07 and 5 36 p. m. week-days.
For Trenton—1 00, 6 55, 7 10, 8 06, 8 36, 9 07, 9 35, 10 06, 11 40 a. m., 12 40, 1 24, 1 37, 3 07, 3 33, 5 15, 6 37, 7 44, 8 37, 10 08 p. m. Sundays—1 00, 6 57, 9 07, 9 35, 10 06, 10 40 a. m., 1 24, 5 40, 6 37, 7 44, 8 37 and 10 07 p. m.
For Lambertville, Phillipsburg and Belvidere, via Trenton—8 36, 11 40 a. m., 3 33 and 6 37 p. m., 6 37 a. m. and and 6 37 p. m. Sunday.
For Flemington—11 40 a. m. and 3 33 p. m.
For Freehold and Jamesburg, via Monmouth Junction—8 06 a. m., 12 40, 4 38 and 5 15 p. m. week-days.
For Long Branch, Asbury Park, Ocean Grove and Points on New York and Long Branch R. R.—4 25, 9 36 a. m., 12 56, 3 04, 3 44, 5 43 and 7 35 p. m., week-days. Sundays—10 25 a. m., and 5 51 p. m. Stop at Interlaken for Asbury Park and Ocean Grove on Sundays.
For Brooklyn, N. Y.—All through trains connect at Jersey City with boats of Pennsylvania Annex, affording direct transfer to and from Fulton Street, avoiding double ferriage and journey across New York City.
Leave New York for Elizabeth—From West Twenty-third Street Station—6 25, 7 25, 8 10, 8 25, 8 55, 10 10, 10 55, 11 55 a. m., 12 30, 12 35, 12 55, 1 25, 1 55 (Saturdays only) 2 25, 2 55, 3 10, 3 55, 4 25, 4 55, 5 10, 5 25, 5 40, 5 55, 6 10, 6 25, 6 55, 7 25, 8 10, 8 55, 9 25, 9 55, 10 55, 11 55 and 12 10 night. Sundays—6 10, 7 55, 8 55, 9 25, 9 55, 10 55, 11 55 a. m., 12 55, 1 55, 2 25, 3 55, 4 25, 4 55, 5 55, 6 40, 6 55, 7 25, 7 55, 8 25, 9 25, 9 55, 10 55 p. m. and 12 10 night.
For time from Desbrosses and Cortlandt Streets consult local time-tables to be procured from agents.
J. B. HUTCHINSON, Gen'l Manager. J. R. WOOD, Gen'l Pass. Agent.

FIREPROOF.
Be sure to leave your valuables in
Doane's Safe Deposit Vault.
Trunks stored, 50c a month. Lock boxes, $3.50 a year.

LOTS FOR SALE
on Thornton and Martine Avenues. Terms to suit. Small payments down. This section is most beautiful and rapidly improving. Property restricted. Apply to
JAMES E. MARTINE, or Real Estate Agents.

T. M. INGRAHAM,
SCAVENGER
VAULTS AND CESSPOOLS CLEANED DAY OR NIGHT.
Good work at reasonable prices. Satisfaction Guaranteed.
P. O. Box 635. Plainfield, N. J.

JOHN WIRTH
(Successor to Henry Liefke.)
Bakery & Confectionery
201-203 West Front St.
Tel. No. 703.
All Orders Delivered at Short Notice.

H. Eggerding,
121 Park Ave., Manufacturer of the celebrated
C. O. D. CIGAR.
The best 5c cigar in the State, and made on the premises from the finest Havana. Clear Havana cigars a specialty. A large assortment of the choicest brands of domestic cigars.

LADIES DESIRING—
Knife-Pleating or Pinking
done will please leave their orders at No. 22 Duer street and it will receive prompt attention.
MRS. FORCH

W. H. KIRCH,
Carpenter and Builder,
66 Duer Street.
Estimates cheerfully given.
Jobbing promptly attended to, too.
Money to loan at 5 per cent.

Reading System
New Jersey Central.
Stations in New York foot of Liberty, and South Ferry, Whitehall Streets.
TIME TABLE IN EFFECT MAY 18, 1902.
For New York—3 17, 3 27, 6 20, 6 52, 6 59, 6 57, 7 25, 7 28, 7 55, 8 02, 8 11, 8 30, 8 54, 9 44, 9 55, 9 59, 10 10, 11 25 a. m., 12 09, 12 44, 1 18, 2 51, 3 42, 3 49, 3 44, 4 17, 4 47, 5 51, 6 32, 6 58, 7 43, 7 05, 7 45, 8 26, 9 40, 10 17, 11 20 p. m. Sunday—3 16, 3 27, 6 08, 7 47, 8 01, 8 52, 9 05, 10 09, 11 10 a. m., 12 09, 12 52, 1 45, 3 40, 3 17, 3 30, 5 41, 6 45, 6 58, 8 13, 8 59, 10 22 p. m.
For Somerville—5 25, 7 12, 8 21, 9 23, 9 54, 11 00 a. m., 1 01, 2 02, 3 11, 3 23, 3 44, 4 25, 5 03, 5 59, 8 04, 8 04, 9 19, 9 41, 7 12, 7 24, 8 03, 9 31, 9 57, 10 25, 11 26, 12 10. Sunday—5 25, 9 43, 11 14 a. m., 2 03, 3 40, 5 27, 6 35, 8 30, 10 15, 11 14 p. m.
For Flemington—7 12, 11 00 a. m., 2 11, 5 29, 6 19 p. m. Sundays—9 43 a. m., 6 07 p. m.
For Phillipsburg and Easton—5 25, 8 21, 9 54 a. m., 2 11, 4 19, 6 41 p. m. Sunday—9 45 a. m., 9 05, 6 25 p. m.
For Bethlehem, Allentown and Mauch Chunk—5 25, (8 21 Bethlehem only), 9 54 a. m., 2 11, 5 29 p. m. Sundays—5 45 a. m., 2 03, 6 35, p. m.
For Wilkesbarre and Scranton—8 21, 9 54 a. m., 5 45 p. m. Sundays—5 45 a. m.
For Long Branch and Ocean Grove, etc.—8 11, 11 25 a. m., 3 21, 6 44, 4 17, 6 23 p. m. Sunday—8 02 a. m., 3 30 p. m. 11 26 p. m. (Wednesday and Saturday only).
For Lakewood, Toms River and Barnegat—8 11 a. m., 1 18, 4 17 p. m. Sunday—8 02 a. m.
For Atlantic City—8 45 a. m., 2 49 p. m.
For Philadelphia — 6 17, 7 44, 9 14, 9 44, 10 44, 12 46 a. m., 1 01, 2 44, 5 34,* 7 36*, 8 21, 9 07*, 1 17 night. Sunday—5 17, 6 45, 9 05, 11 14 a. m., 2 45, 4 55, 5 37*, 6 35*, 9 47 p. m., 1 17 night.
For Trenton—6 17, 7 12, 7 44, 9 44, 10 44, 11 44 a. m., 12 46, 1 01, 2 44, 5 34*, 7 34*, 8 21, 9 07*, p. m., 1 17 night.
For Reading and Harrisburg—6 17 (Reading only) 5 25, 7 44, 9 54, 10 44 (Reading only) a. m., 2 11, 5 45, 8 21 (Reading only) p. m. Sundays — 2 53 a. m., 6 35 p. m., 9 47 p. m. (Reading only).
For Pottsville, Sunbury and Williamsport—5 17, 5 25, 9 14, 9 54 a. m., 2 11 (5 48 Pottsville only) 8 21 p. m., 1 17 night. Sundays—5 17 a.m. 2 03, 9 47 p. m., 1 17 night.
For Baltimore and Washington—9 14, 10 44 a. m., 5 34* 7 34* p. m., 1 17 night. Sundays—5 17, 11 14 a. m., 5 37*, 6 35* p. m. 1 17 night.
* Change cars at Bound Brook.
W. G. BESLER, Gen. Manager. C. M. BURT, Gen. Pas. Agent.

Lehigh Valley Railroad.
Time Table in Effect May 18, 1902.
LEAVE SOUTH PLAINFIELD, N. J.
Time given for Plainfield is leaving time of stage from City Ticket Office, 225 West Front Street, which makes connection with trains at South Plainfield.
Leave Plainfield 9 45 a. m.
Leave South Plainfield 10 21 a. m.
Daily express for Buffalo, Niagara Falls, Toronto, Detroit, Chicago and principal intermediate stations.
Leave Plainfield 12 10 p. m.
Leave South Plainfield 12 52 p. m.
Daily, except Sunday, Black Diamond Express for Rochester, Buffalo and Niagara Falls. Connects for Detroit and Chicago.
Leave Plainfield 6 00 p. m.
Leave South Plainfield 6 40 p. m.
Daily, Solid Vestibule train for Buffalo, Niagara Falls, Toronto, Detroit, Chicago and principal intermediate stations, except Rochester.
Leave Plainfield 8:15 p. m.
Leave South Plainfield 8:55 p. m.
Daily, The Buffalo Train for Rochester and Buffalo. Connects in Buffalo depot for Niagara Falls, Toronto, Detroit, Chicago and principal intermediate stations.
The stage will also meet Eastbound trains 6, 2, 8, 4 and 16.
For time of local trains see pocket time-tables. Telephone No. 113-B
ROLLIN H. WILBUR, General Superintendent.
CHARLES S. LEE, General Passenger Agent.
26 Cortlandt Street, New York.
FRANK ROWLEY, City Ticket Agent, 225 West Front Street, Plainfield, N. J.

Arrival and Departure of Mails.
PLAINFIELD POSTOFFICE.
NEW YORK MAILS.
Arrive—7:30, 8:40, 11:30 a. m., 2:30, 5:00, 8:30 p.m.
Close—7:30, 9:30 a. m.; 1:00, 2:15, 6:30, 7:45 p. m.
SOMERVILLE and EASTON.
Arrive—8:40 a. m.; 2:15 and 7:00 p. m.
Close—7:30 a. m.; 1:45 and 6:30 p. m.
ELIZABETH—Direct.
Close—1:00 p. m.
PENNSYLVANIA—West of Easton.
Close 12:35 p. m.
NEWARK—Direct.
Arrive—8:40 a. m.; 2:30, 6:30 p. m.
Close—7:30 a. m.; 1:00, 2:15 and 6:00 p. m.
PHILADELPHIA—Direct.
Arrive—7:30, 8:40, 11:30 a. m.; 2:30 and 7:00 p. m.
Close—7:30 and 9:30 a. m.; 12:30, 4:30 and 7:45 p.m.
Through fast mail for West and South close 4:30 and 6:45 p. m.
Through fast mail for East, close 1:00 and 6:45 p. m.
WATCHUNG, WARRENVILLE & GALLIA, (Mt. Bethel.)
Arrive—1:30 p. m. Close—9:00 a. m.
SUNDAY MAILS.
Office open from 9:30 to 10:30 a. m.
Mail closes at 6:15 p m.
B. H. BIRD, P. M.

STONE
FROM
Bartle's Quarry,
Watchung, N. J.
Small Stone for Cesspools, etc. . . . . 30c ton
1 and 2 Men Stone for Foundations . . . 45c "
1 & 2 Men Stone for corners & facework . 90c "
Cellar Steps . . . . . 15c ft.
Window sills, 2½ thick . . . . . 15c ft.
ALL KINDS OF STONE WORK.
Yard: Corner Church and Second Streets.
W. E. BARTLE.

L. MORALLER & SON,
WATCHMAKERS AND JEWELERS.
219 Park Avenue.

REAL ESTATE AND INSURANCE.
MONEY TO LOAN.
197 North Ave.
Wm. D. Thickstun, John P. Emmons.
Telephone 60.

AUDSLEY'S ART STORE.
Maurice A. Audsley, Manager,
No. 135 East Front Street.
Fine Portraits and Enlargements.
Pictures and Artists' Materials.
Artistic Framing a Specialty.
VISITORS ALWAYS WELCOME.

MONEY TO LOAN.
ATTENTION! READ:
WE LOAN MONEY
On Household Furniture, Pianos, Horses, Wagons, etc.
THE PROCESS IS SIMPLE.
Make your applications for money, and have it in your hands the same day. Any amount from $25.00 upward, from one month to a year. Mortgaged property is left in your possession.
OUR TERMS ARE EASY.
You have many options in the payment of same. Pay on the instalment plan, weekly or monthly. Each payment takes up principal and interest. Each payment is for a like amount. This simplifies matters, so you know just where you stand in paying of your obligations, and when the time expires you are out of debt.
WHY IS IT
That we have built up such a large loan business? Because we know how to treat our customers, and they are sure to get fair and honest dealings with us. All transactions strictly confidential. Call or write and let us explain terms.
Mutual Loan & Investment Co.,
119-120 MARKET STREET.
Near Halsey Street, NEWARK, N. J

HOTELS.
THE PLAINFIELD
Cor. Second St. and Park Ave.
EXCELLENT ROOMS.
Luncheon, 12 to 2 . . . . . 25c
Table d'Hote Dinner, 6 to 8 p. m. 50c
Special Rate to Permanent Guests.
J. E. MCCONNELL, Manager.

HOTEL WALDORF,
EAST FRONT STREET.
HENRY WINDHAM, Prop.
Gottfried Kruger's Extra Beer on draught. Imported Wines, Liquors and Cigars. Hotel accommodations and private dining room.

HOTEL KENSINGTON : : : :
(Licensed)
J. H. Staats, Prop.
107 109, 111 NORTH AVENUE.
Everything New and Up to Date.
An Inspection Solicited.

About Your Teeth
FOR THE ASKING.
We will gladly tell you JUST what is needed and JUST what it will cost if you wish. Did you ever hear? "She would be pretty if it wasn't for her teeth."
What does this mean generally?
DRS. LEONARD,
Front St., Cor. Park Ave.,
Hours—8 a. m. to 6 p. m. Plainfield.

McCullough's
STEAM MILL,
21 Steiner Place, North Plainfield.
R. H. McCULLOUGH, Prop.
Sash, blinds, doors, mouldings, scroll sawing, turning, etc. Estimates cheerfully furnished.

JOHN G. BANTLE,
FIRST-CLASS
Ladies' and Gent's Tailor.
428 Watchung Ave.
Specialty of Riding Habits and Bicycle Suits.
TELEPHONE 1263.

J. C. Pope & Co.,
INSURANCE AGENTS.
110 East Front St., Plainfield, N. J.

"Turns Back Time in Its Flight."
HAY'S HAIR HEALTH
Heals all scalp diseases. Stops itching and cures dandruff. Quickens and renews hair growth. Brings back youthful color, quantity and beauty. Not a dye. Send 5c. post. for FREE trial bottle to PHILO HAY CO., 229 Lafayette st., Newark, N. J. Large 50c. bottles at druggists. CURES DANDRUFF

Blot Out Fires!
HOW?
By Swan's Dry Powder Fire Extinguisher.
The simplest, cheapest and surest conqueror of fire in the World. Will not harm the most delicate fabrics. Any woman or child can use it and it positively puts out fires. Price $3.
E. J. SWAN, Manufacturer,
418 Lafayette Avenue, Brooklyn.
5 14 2m

Spalding Nyack Bicycles $12.50
Cleveland Bicycles $22.00
Special Prices on Pistols and Blank Cartridges.
R. FRUCHT, 218-224 Park Ave.

Cleaning Havana.

Uncle Sam has been to his Cuban wards if nothing more, at least a cleanly old fellow with soap and mop. Two pictures of Colon park, Havana, in the National Geographic Magazine, one squalid, the other beautiful, are unlike enough to suggest the famous saying of Hamlet to his mother. The Cubans did not like their new uncle's house-cleaning process. What was good enough for them once was good enough always. But they had to stand his scrubbing, like rebellious children having their faces washed, while he cleaned their city inside and out with 33,000 gallons of disinfectant daily, cut the weeds out of their parks, built a wall along the sea, making a fine promenade, swept from their streets the accumulated filth of years, and built new pavements.

Now that the work is nearly done, the Cubans are beginning to take pride in their city, and, growing in civic spirit, the vital text-words of our president are likely to keep up the work that others have started for them, and making their city one of the most attractive winter resorts in the world. —Youth's Companion.

Russian Exactions in Siberia.

It would appear that Russia is determined to run every profitable business by the state. The government has a monopoly of transportation, had preempted the spirit industry, and may at any time seize the tobacco trade. The state regulates wages, grants or refuses rights to work for precious and base minerals and to obtain fuel; in fact, leaves to the individual little but the cultivation of the soil and the raising of stock. The cry is, "Siberia is rich, and Siberia is for us Russians alone," and the state answers, not in words, but in deeds, "Siberia is for the Russians, and shall be rich by administrative order." The pioneer finds gold or stikes oil, then the pioneer is ousted and his field of operations reserved exclusively for exploitation by the state, when and as the state may deem it expedient to act. No one questions the right; many criticise the policy.—Outlook.

The Filipinos.

The Filipino, whether he be an educated or an uneducated person, is temperate. I do not remember to have seen a single Filipino drunk, except my own coachman, whom I had to dismiss, and he was a very good coachman. They drink, a great many of them, but they drink moderately. They drink the vino, which they purchase at small shops that are not loafing places as our saloons are, but are only shops. I have lived two years in Manila, and there are now, I believe, 450 shops, a reduction from 2,500, the estimated number in the Spanish times; but I have never seen a vino shop to know it, which is an indication that there is no publicity about it or any gathering of a crowd in its neighborhood. The few American saloons, 50 or 60 in number, in Manila, one can see a long distance off, but not so a vino shop. —Gov. William H. Taft, in the Independent.

Vienna an Early Closing Town.

In Vienna every man's home is his dungeon from 10 p. m. to 6 a. m. Vienna is a city of flats, and at 10 p. m. the common entrance door of each block is closed and bolted. Thereafter persons passing in or out must pay a fine of four cents to the concierge until midnight and eight cents from that hour to six a. m. To go out to post a letters cost four cents, and the same amount to return. To prolong a visit to a friend after ten p. m. means four cents to get out of his house and four cents more to enter your own. A natural result of this irritating tax is that of all our capital cities Vienna is earliest to bed.—N. Y. Sun.

What Did She Mean?

"Ah, Miss Frankleigh," exclaimed the young man with the noisy tie as he approached the hammock in which the fair one reclined, I see."

"Yes," she answered, briefly.

"Don't you know," continued the addition to the scenery, "that I find my own company an awful bore?"

"What a remarkable coincidence," observed the fair contents of the hammock. "So do I."—Chicago Daily News.

A Slim Breakfast.

"Get up, Bobbie!" called his mother from the bottom of the stair; "you know the early bird gets the worm!"

"Is that all you got fer breakfast?" replied Bobbie, sleepily, as he turned over for another snooze.—Ohio State Journal.

A Way Out.

"George," the sweet girl pleaded, "you simply must dye your hair."

"Ridiculous!" exclaimed Mr. Towhead, her fiancee.

"No, it isn't. A fortune-teller told me to-day I'd marry a dark-haired man."—Philadelphia Press.

Rats!

Harry—What a crazy style this is the girls have of wearing their hair in a pompadour!

Lulu—I don't see anything crazy about it.

"Why every one of them has a rat in her garret."—Judge.

A New Court Official.

King Edward has created a new official in his household to meet the demands of the large collection of motor cars in the royal stables. The new official is known as "master of the king's motor car."

Cause and Effect.

Duffers—Bilkins' wife is a very superior woman, isn't she?

Buffers—Yes. How did you know?

Duffer—Oh, he has such a hang-dog look.—N. Y. Weekly.

London's Ingenious Pickpockets.

A plea for consideration was put forward on behalf of a pickpocket at Marlborough street on the ground that even a short sentence would carry with it the additional hardship to a gentleman of the prisoner's profession of being sequestrated during the coronation festivities. To the light-fingered fraternity this would certainly be a matter of serious loss. The plea reminds us of two men accused of pocket picking who tried to engage a now celebrated counsel to conduct their defense at the Old Bailey. There was one insuperable impediment to this consummation, namely, the absence of the necessary guineas. "Well, sir," said one of the men, "don't go away till we come back, and we'll see." Sure enough, they came back and produced the fee. Counsel was incautious enough to ask how they had come by the money. "Well, sir," was the reply, "we just went up the Strand and—we had a bit o' luck."—London News.

American "Prudishness."

In the face of foreign criticism, and in the face of one's own dismay at existing conditions with regard to divorce, we still sympathize with the retort administered to an alien critic of our people, who had declared, in private conversaion, that America seemed to be afflicted with the disease of prudishness. The answer was somewhat in these words (the incident occurred several years ago): "Yes, probably it is true that Americans are prudish, but consider the revelations that have recently taken place concerning certain circles in London, and considering the condition of a good part of the Parisian stage and of French literature, I, for one, am willing we should pay that price for the knowledge that, on the whole, Americans are the decentest people, in regard to the relations of the sexes, on the face of the globe."—Editorial in Century on Divorce.

The Death Valley Dinner.

Death valley, in the desert of the Great basin, is named for the great number of lives lost in the attempt to cross it. The best-known disaster connected with this desert overtook an expedition, consisting of more than 100 men, one woman and three children, which started for California in 1849. On Christmas day they found themselves in Death valley. Meanwhile they had been obliged to abandon their wagons, and, with the utmost difficulty, they succeeded in traversing the waste and the deserts beyond, reaching on February 4, human habitation in Soledad pass. To this day current rumor has it that all of them perished in Death valley, but the fact is that only four of them died. Twelve of them are still living, and every year, on February 4, they gather together for a dinner.—Philadelphia Evening Post.

Something Unusual.

A little girl living in East Second street had her picture taken recently, and a friend of the family who was calling at the house asked her how it seemed to sit for the photograph.

"Oh, I didn't mind it," she said. "You know I had that thing on my face you always have when you get your picture taken."

"Thing on your face?" queried the visitor. "What do you mean—a veil?"

"No, it's a—" and she stopped to think.

"Was it powder?" she was asked.

"No—er—it's—I'll think in a minute—er—oh, yes! It was a smile."—Duluth News-Tribune.

What He Wanted.

"Your honor," said the prisoner, who had been brought in for a preliminary hearing after six weeks in the county jail. "I want a change of menu."

"You mean," said the judge, kindly, "that you want a change of venue. Now, the proper course of—"

"No, I don't mean that. I want a change of menue. That sheriff seems to have tried to corner the corned beef supply of the world."—Baltimore American.

Sounds Silly.

"Uneasy lies the head that wears a crown," the little girl read from the book, and then she added: "How silly!"

"What's silly!" they asked.

"To think that any head could lie easy with a crown on it," she answered. "Crowns are only to be worn when sitting up."—Chicago Post.

Banker's English on the Plains.

Tenderfoot—The man is wealthy, you say, and is somewhat slow in paying you? The thing you want to do is to draw on him right away.

Nevada Ned—Draw on him! And he 40 miles away! What kind of a gun do you think I carry?—N. Y. Times.

Not a Bad Idea.

Mrs. Graball—Our cook is going to get married. What'll we give her for a wedding present?

Graball—I think a nice recommendation, suitably framed, would be as pleasing to her husband as anything I know.—Brooklyn Life.

She Wanted more.

"Mabel, love," said young Mr. Tenspot, by way of proposal, "let me be your bread winner for life."

But the girl, with her eye on the rapacity of the beef trust, answered:

"I want some one who can win me some beefsteak."—Detroit Free Press

Easily Arranged.

Wife (angrily)—And am I never to have my own way about anything?

Husband (calmly)—Certainly, my dear. When we agree you may have your way, but when we disagree I'll have mine.—Chicago Daily News.

Diplomacy.

To err is human; to forgive is often akin to diplomacy.—Chicago Daily News.

Your Failure or Neglect

to provide the protection of Life Insurance for those dependent upon you exposes them to the risk of being left without income or support when most needed. ACT NOW.

The PRUDENTIAL

INSURANCE CO. OF AMERICA.

Home Office: NEWARK, N. J.

JOHN F. DRYDEN, President.
LESLIE D. WARD, Vice President.
EDGAR B. WARD, 2d Vice President and Counsel.
FORREST F. DRYDEN, Secretary.

1432

C. E. BALL, Sup't., Rooms 2-3-4 Bank Building, E. Front St. and Park Ave.
Box 796, Plainfield N. J. Telephone No. 1343.

SPORTING NEWS

GOLF.

Undoubtedly one of the best players for his size is little Arthur Peterson, of the Hillside Tennis and Golf Club. He is quite small but plays like a veteran and is now in the lead for the Boys' cup at that club.

Among the new members of the Park Golf Club who have shown themselves clever players is Roberts De S. Newhall, who won the driving contest on Hillside Day. He has played at golf clubs at Cincinnati and Los Angeles and is now rapidly improving his form.

During July and August it is usually quiet on the Hillside Tennis and Golf Club course. Many of the members go away from town to the seashore or mountains. Most of the members, however, keep up the game so that when they return in the fall they can continue in the local events.

S. St. John McCutchen has an excellent chance of becoming permanent owner of the President's cup, which is being contested for weekly at the Park Golf Club. Mr. McCutchen won the cup last season. According to the terms of the contest it must be won two seasons in succession to become the permanent property of any member. Mr. McCutchen now leads for the trophy by half a point and is playing a steady game.

ON THE DIAMOND.

The Safe Works team plays in Dunellen today. Next Saturday it meets the Y. M. C. A. team for the third time this season.

The challenge of the Metuchen A. C. printed in Thursday's Daily Press will undoubtedly be accepted by one of the City League teams. Both the Safe Works and Y. M. C. A. teams have a number of open Saturday dates on which they could "take on" the Metuchenites.

Today's game between the St. Mary team and the Pearsalls, of Jersey City, ought to be one of the season's best. The latter is composed of semi-professional players and has defeated some of the best teams in the State. As the St. Marys are equal to anything in their class the contest should be a close one.

Capital and Labor.

We can suit the laboring man with small means or the capitalist with millions with our

Real Estate.

Let us know what you want. Payments arranged to suit purchaser.

ELSTON M. FRENCH,
REAL ESTATE, MORTGAGES & INSURANCE.
Tel. 24. 171 NORTH AVENUE Opp. Depot

CUT FLOWERS.

Palms, Ferns and Flowering Plants. Immense stock at low prices. Decorations and Floral Design Work a Specialty.

STANLEY,
142 North avenue. Telephone, 1963.
Greenhouses, 1112 South av. Telephone, 1311.

TO BUILD A NEW CHURCH

BUT THE SWEDISH PILGRIM CHURCH WILL CHANGE ITS LOCATION.

Decided Thursday Night to Build on New Street Instead of Plainfield Avenue.

The members of the Swedish Pilgrim church met Thursday evening and transacted business relative to selecting a new site for the church and receiving bids for the erection of the same. A lot was previously purchased on Plainfield avenue but afterward this was not considered a desirable location. Several days ago another lot at the corner of West Sixth and New streets was offered by C. W. McCutchen, and it was decided to take this one. The lot costs $1,000, but Mr. McCutchen contributes half that sum to the church. In the mean time an effort will be made to dispose of the other property on Plainfield avenue.

The bids for the work were then opened. Herman Hansen, of East Front street, was the successful bidder, his figures being $3,200. James Manning, the other bidder, submitted the figure of $3,500, but changes were made in the plans whereby the work will come within Mr. Hansen's figures. The latter takes the whole contract. The painting will be done by H. Zegar, of Perth Amboy.

The church will be chiefly of frame construction, gothic style, with tower on one end. There will be a large auditorium, a lecture room, a gallery in the main room, a study and a kitchen. The interior will be furnished in a plain, but attractive style and everything will be constructed in the most approved manner. It is the intention to start the work on the new church within a few days. The pastor, Rev. O. G. Norseen, was authorized to sign the contracts, which has already been done.

Two Gathered In.

In borough police circles the day was not more than ordinarily lively. A. R. F. Randolph was arrested yesterday afternoon on a technical charge, drunk and disorderly, by Chief Campbell. Charles Sirocher was pinched by the chief about 9:30 last evening on a similar charge. Both men will appear before Recorder Doud this evening.

Acts Immediately.

Colds are sometimes more troublesome in summer than in winter, it's so hard to keep from adding to them while cooling off after exercise. One Minute Cough Cure cures at once. Absolutely safe. Acts immediately. Sure cure for coughs, colds, croup, throat and lung troubles. L. W. Randolph.

DID YOU KNOW?

THAT we are one of the MOST reasonable places in the city to buy Patent Medicines.

THAT we fill ALL prescriptions carefully, accurately and promptly.

THAT all telephone orders are carefully filled and promptly delivered.

THAT our Soda is LIQUID LIFE on a hot day.

The Watchung Pharmacy,
E. S. F. RANDOLPH, Prop.,
NORTH AND WATCHUNG AVES.
TELEPHONE, 207.

Press Want Ads Pay

NO FIRES ON THE FOURTH

INDEPENDENCE DAY WAS FREE FROM FIRES IN CITY AND BOROUGH.

One Alarm Sounded in City, But Department Didn't Turn Out—Borough's Single Alarm.

Not for many years has the Plainfield fire department had such a quiet Fourth of July as it enjoyed yesterday. The apparatus did not have to go out for a single blaze.

One alarm was actually sent in from box 12, corner of Front and Somerset streets, for a slight ignition of the awning over the entrance to Blatz's hotel, but owing to a short circuit, the whistle failed to sound more than once, and the apparatus did not turn out. At any rate the services of the firemen would have been superfluous, as the blaze was easily quenched. Yesterday marked a record Fourth in that direction, probably a matter of luck more than anything else.

Over in the borough there was a similar lack of things doings in the way of fires. Just as the holiday came into existence, between 12 and 1 o'clock in the morning, the department was called out for an alarm from box 135. The cause of the alarm was merely a bonfire at the corner of Fairview and Watchung avenues, and although the department responded promptly its services were unnecessary.

The remains of a burning fire cracker alighted on the awning over R. W. Barnes' grocery store on Park avenue at noon yesterday and caused a slight ignition of the canvass. The blaze was whacked out with a broom before much damage was done.

TOO ANXIOUS TO CELEBRATE

POLICE GATHERED IN MINOR OFFENDERS FOR PREMATURELY CELEBRATING.

Four Arrests Were Made for Building Bonfires—The Other Cases in City Court.

Premature celebration of the Fourth and the building of large bonfires in business streets resulted in the arrest of a number of Young Americans Thursday evening.

Rufus Larew and Peter Galbraith were caught by Patrolman Vanderweg building a large bonfire at Liberty street and Fourth. They were placed under arrest and when arraigned before City Judge Runyon, yesterday morning pleaded guilty. Sentence was suspended.

Harry Roberts and Elwood Staats started a big blaze on Madison avenue in the rear of the Babcock building. Patrolmen McCarthy and Higgins arrested them and they were arraigned in the city court, yesterday morning. They pleaded guilty and sentence in their case was also suspended.

William Reynolds persisted in discharging a large cannon in the business section after Patrolman Higgins warned him not to. He was arrested and later released to appear this morning but he did not keep his promises. He will be arrested on sight.

Other cases in the city court, this morning were as follows: Thomas Duffy, arrested by Patrolman McCarthy for allowing his dog to run at large, did not appear at the time mentioned; Charles M. Donnelly, Joseph Canova and Joseph Marscha found sleeping in a freight car by Officer Meyer and Gamo, sentence suspended; Dennis Kennedy arrested by Patrolman Gamo for vagrancy, sentenced to thirty days. Edward Jones was arrested last Thursday by Patrolman McCarthy on a charge preferred by Annie Kelley, of Dunellen. He was turned over to the Dunellen authorities.

FOR PRIZE ESSAYS.

Linden Bridgeman Won the Prize Offered to Class of 1902, P. H. S.

The prize offered by Mrs. Elizabeth Tiffany to the members of the graduating class of Plainfield High School for the best essay on the probation officer, has been awarded to Linden W. Bridgeman; honorable mention, Miss Mabel Jenkins. The judges were Miss VanBoskerk and Judge Runyon. The essays have been sent to the office of the New Jersey Review of Charities and Corrections to compete for the prize offered through the Review recently for the best essay on the subject from members of graduating classes in New Jersey.

Death of Miss Comer.

Miss Frances Gertrude Comer, daughter of Mrs. Mary A. Engroft, of Oak Tree, died at her home Thursday afternoon, from lockjaw. Miss Comer was thirteen years and three months old. The funeral will be held tomorrow afternoon at 2:30 o'clock from her late residence to Hillside cemetery, Samptown.

Mrs. Weir-Lewis and daughters, the Misses Weir, of Washington Park; Mr. and Mrs. Craig A. Marsh, of this city, were passengers today for Europe, where they will remain during the rest of the summer.

BASEBALL ON THE FOURTH

HOPES AND ST. MARYS BOTH WON TWO GAMES YESTERDAY.

Scotch Plains Also Netted Two Victories—The Scores of the Day's Games.

In addition to the other attractions in and about the city, yesterday, baseball was very prominent. Two of the League teams and other nines held forth and attracted good crowds.

The principal games in the city were those of the Hope and Decatur teams which were played in connection with the County Fair in the morning. The Hope team came out ahead in both games although they were close and good exhibitions. Six to two was the score for the first and 8 to five for the afternoon.

The scores by innings were as follows:

Morning.

Decaturs	1	0	0	0	1	0	0	0	0	—2
Hope	1	1	0	0	1	2	0	1	0	—6

Afternoon.

Decaturs	0	0	1	2	0	2	0	0		—5
Hope	2	0	0	1	1	0	0	4		—8

The St. Mary team went out of the city for both its morning and afternoon games. In the morning they crossed bats with the New Providence nine and defeated it by a score of 5 to 3. Scott and Keefe were in the box and Keene caught. The New Providence team made only three hits.

Score by innings:

St. Mary	2	0	0	0	2	0	1	0	0	—5
N. Prov	0	0	0	0	0	2	0	1	0	—3

The Summit A. C. was the opposing team in the afternoon and the St. Mary's walked away from them. They made 17 runs to the Summits' 3. Scott and Keene formed the battery, the former allowing but five hits.

Score by innings:

St. Mary	0	3	2	0	5	0	0	5	2	—17
Summit	3	0	0	0	0	0	0	0	0	— 3

Scotch Plains added two more to its long list of victories yesterday when the team defeated the Rahway Field Club and the Garwood A. C.

The Rahway Field Club was taken into camp in the morning by the score of 7 to 5. The score while close was never dangerous, as Harvey, of the locals, pitched a steady game and kept the hits scattered and did not give a man a base on balls. In the afternoon the Garwoods, the only club which has defeated the team this season, were the visitors, and the team played to redeem itself, and succeeded, shutting the visitors out, while they batted and ran bases like veterans.

Following are the line-ups of the two games:

Scotch Plains.	Garwood A. C.
Ashcroft, c.	Berlin, 1b.
Alberts, lf.	Massey, 2b.
Brogan, 3b.	Colwell, 3b.
Johnston, rf.	Pace, ss.
Flannery, cf	Howell, lf, p.
Baldwin, 2b.	Gendall, c.
Crusins, ss.	Hegeman, p, lf.
Harvey, p.	Tobin, rf.
Hand, 1b.	Krieie, cf.

By innings:

S. P.	1	1	0	5	0	2	2	3	0	—14
G. A. C.	0	0	0	0	0	0	0	0	0	— 0

Scotch Plains.	Rahway F. C.
Ashcroft, c	Armstrong, 3b.
Alberts, lf	Potter, 2b.
Brogan, 3b	Hedman, lf.
Johnston, rf.	Murphy, 1b.
Flannery, cf	Madden, cf.
Baldwin, 2b.	Clark, ss.
Crusins, ss.	Leonard, rf.
Harvey, p.	Williams, c.
Hand, 1b.	Mertens, p.

By Innings:

S. P.	2	2	1	2	0	0	0	0	x	—7
Rahway	0	0	1	2	2	0	0	0	0	—5

SNEAK THIEVES AT WORK.

Captured Valuables While Mrs. J. E. Meeker Was Picking Berries.

(Special to The Daily Press.)

New Market, July 5—While Mrs. Joseph E. Meeker was picking berries in the rear of her home, yesterday, sneak thieves entered the house and ransacked the rooms of the upper floor. Altogether they secured $5.75, two gold rings and a quantity of wearing apparel. A negro, who was surprised in the back yard by Mrs. Meeker, and a companion are supposed to be the thieves. The fellow had a spade in his hand and when caught by Mrs. Meeker said he had entered the yard to return it to Mr. Meeker but it later developed none had been loaned.

HIT THE MARK.

Baseball Thrown Put "Conjunction" Jones Out of Business.

Professor Walter Jones sometimes known as "Conjunction," who was the African dodger on the Hope fair midway, yesterday, was completely knocked out last evening. Jones puts his head through a curtain and dodges baseballs thrown at him. A strong armed young man unintentionally, secured an extra hard ball, and throwing it swiftly, struck Jones square in the mouth. The jawbone pressing on the brain rendered him unconscious and he remained so for some time. He was attended by Dr. Buchanan after which he was sent home.

—Use Press Want Ads.

MUSICAL SERVICE.

Will be Given in the First Baptist Church Tomorrow Evening.

The excellent chorus choir of the First Baptist church will give a special musical service tomorrow evening, when an attractive and select programme will be presented. Rev. Dr. Edward H. Judson, of the Judson Memorial Baptist church, New York, will occupy the pulpit both morning and evening, and in the evening he will preach a sermon appropriate to the occasion. The offering at the evening service will be for two of Plainfield's deserving charities, the King's Daughters' Baby Camp on the mountain, and the Netherwood Fresh Air Home.

The programme for the service is as follows:

Prelude—Organ and violoncello . . . Schumann
Anthem—"Whoso Dwelleth" . . Geo. C. Martin
Invocation.
Evening Hymn—"On High the Stars," Rheinberger
Congregation Hymn.
Bass solo—"O God be Merciful" . . . . Bartlett
Psalm.
Alto solo and chorus—"Lord How Long," Mendelssohn
Anthem—"Sorrow When Night" . . . Shelley
Soprano solo and chorus—"Hear My Prayer," Mendelssohn
Offertory—Tenor solo, "Be Thou Faithful," Mendelssohn
Anthem—"Evening Sacrifice" . . . Spicker
Sermon . . . . . Rev. Dr. Edward H. Judson
Anthem—"Still, Still With Thee" . . . Foote
Congregation Hymn.
Benediction.
Organ postluda.

The solo work will be performed by Miss Luella C. Harris, soprano; Mrs. F. M. Ward, contralto; Wm. Holmes, bass; George W. Smith, tenor. Howard Case, organist, will preside and direct the musicale.

FLORISTS.

-:-FLORIST-:-
WM. H. BROWER'S SONS,
946 Broadway, New York, between 22d and 23d Streets.
Orders received at the residence of JOHN L. BROWER, 127 East Fifth Street, corner Sycamore Street, Plainfield.

NOTICE OF SALE.

By virtue of liens for repairs and storage the undersigned will expose for sale at public auction at Number 211 North avenue, city, on the 19th day of July, 1902, at 10 a. m., the following described Bicycles, viz: Gentleman's "Featherstone"; Ladies' "Waverly"; and Ladies' Bicycle "No Name", Number 28470; to recover the amounts due thereon.

Terms Cash. JOHN DELANY.
Chas. J. McNabb, Att'y. 7-5-2-0-s-w

L. L. Manning & Son,
STEAM GRANITE WORKS,
Corner Central Avenue and West Front Street, opposite First Baptist church.

Townsend's Granite Works
Fourth and Richmond Sts.
Tel. Call 1884. Westfield Trolley Passes My Office

T. A. MOORE,
Undertaker and Embalmer,
OFFICE 508 WATCHUNG AVENUE.
RESIDENCE 124 WATCHUNG AVENUE.
Tel. 614. Office open day and night.

GEO. W. COLE,
UNDERTAKER AND EMBALMER.
200 W. Second St. Telephone 153.
Office open Day and Night.

ESTABLISHED 1872.
P. GASEY & SON,
UNDERTAKERS AND EMBALMERS.
Office: 16 Park Ave
Residence: 417 W. Third St. Tel. 1082
Office open Day or Night.

DIED.

COMER—At Oak Tree, N. J., on Thursday, July 3, 1902, Frances Gertrude Comer, stepdaughter of Timothy M. Engroft, aged 13 years, 3 months and 3 days.

Funeral at 2:30 Sunday afternoon from late residence at Oak Tree, to Hillside cemetery, Samptown.

KREUTCFELDT—On Friday, July 4, 1902, Theodore, son of Louise and the late Henry Kreutcfeldt, in his 23rd year.

Funeral services at the residence of his mother, Wilson avenue and Cedar street, North Plainfield, on Sunday, July 6, at 2:30 p. m. Interment North Plainfield.

CALDWELL—On July 3, 1902, Margaret S. Caldwell, in the 71st year of her age.

Funeral services at the residence of her sister, Mrs. Martin Cathcart, 749 Belvidere avenue, this city, on Sunday, July 6, at 3:45 p. m. Interment at Hillside.

WANTS AND OFFERS

WANTED—Family washing, or by the dozen. Address S. L., Press office. 7 5 3

WANTED—A place for good cook. Apply this or Monday evening at 1012 Park avenue.

LOST—An open-work gold chatelaine pin set with small pearls and blue enamelled forget-me-nots. Finder will be rewarded if returned to Mrs. West, 130 Crescent Ave.

WANTED—Neat, respectable young girl for dining-room and chamber work in private family; must sleep at home. Call 512 Stelle avenue.

WANTED—A GOOD PAINTER; ONE WHO IS WILLING TO START IN A SMALL TOWN; AN OPPORTUNITY WILL BE GIVEN THE RIGHT PARTY TO ESTABLISH A WELL-PAYING TRADE. WORK ON 10 HOUSES WILL BE GIVEN AT ONCE. ADDRESS C. J. GUMMERSBACK, BOUND BROOK. 7 5 3

AGENTS—Greatest wonder yet discovered; one selling 2,000 weekly; sold 500 one day, netting $50; sample 10c; circular free. Border Importing Co., San Antonio, Texas.

SPECIAL FOURTH OF JULY SALE OF SEASONABLE CLOTHING------

The prices we quote below are just half the cost of manufacturing them.

Men's 2-piece Flannel Suits, in light and dark effects, strictly pure wool and up-to-date in style, reg. values $6.50 to $12, special sale price **$4.50, $5.50, $6.50 & $7.25**

Men's Very Fine Dress Suits, made of the newest pure woollen fabrics, such as flannels, cassimeres, tweeds, cheviots, worsteds, diagonals and fancy mixtures, military cut, padded shoulders, regular values $12 to $20, special sale price **$7.50, $9.50 and $12.50.**

Men's Blue Serge Suits, strictly pure wool and warranted fast colors, regular values $12 to $18, special sale price **$6.50, $7.50, $9.50.**

Men's Flannel Pants, in light and dark effects, turned-up bottoms, belt straps, materials pure wool, perfect fitters, regular values $3 to $6, special sale price **$1.75, $2, $2.50 and $2.75.**

--1,000 Pairs of Men's Perfection Pants--

The materials are strictly pure worsteds, up-to-date patterns, the Perfection Pants are guaranteed perfect fitters, warranted not to rip, and the goods to be thoroughly shrunk, tailored by custom tailors, regular values from $3 to $6, special sale price **$1.50, $1.75, $2.25 and $2.75.**

A very large assortment of Boys' and Children's Clothing at Special Bargain Prices.

We advise everybody not to miss this great sale.

New York Clothing Co.
M. WEINBERGER, Manager,
214 W. Front St., Stillman Block, PLAINFIELD, N. J.

SPECIALTY North Plainfield property; houses to rent from $20 month and upward; houses for sale from $1,000 and upward; insurance in best companies. Geo. F. Brown 94 Somerset St. Telephone 1541. 1 11 tf

TO LET—Small store, 302 Richmond St. 4 14 tf e o d

MONEY to loan on bond and mortgage. Charles L. Moffett, attorney, corner North and Park avenues. 5 9 tf

FARMS for sale; real estate and insurance. Wm. H. Rogers, Washingtonville, N. J 4 10 tf

FOR SALE—Awning, 7 feet 8 inches; in good condition; price $5.00. Apply 927 Central avenue. 6 30 tf

PROPERTY sold, rented or exchanged. Fire insurance, fidelity bonds, plate glass and burglary insurance; mortgages at 5 per cent. 171 North Ave. Elston M. French. 12 20 tf

WILL BE SOLD CHEAP—House and lot 518 Park avenue, near Sixth street. Apply to Horace M. Sherwin, (for the owner), or any real estate agent. 7 2 tf

BARN TO LET—112 West Fourth St. 7 2 tf

FOR SALE—Reliable family horse. Enquire 240 East Ninth St. 7 2 3

A LADY desires to place French girl in refined family at $10 a month; French, German, music, embroidery. Address Box 14, Metuchen. 7 2 3

FURNISHED rooms to let. 606 Madison avenue. 7 2 4

WANTED—Experienced waiters or waitresses; white; neat in appearance. Apply 133 North Ave. 6 12 tf

20,000 Celery Plants for sale. Wm. Bourgeois, Park Ave. and Randolph road. 6 16 24

FOR SALE CHEAP—Park phæton, in condition, $35. Address M. M. M., Daily Press. 7 5 6

ROOMS TO LET—316 Park avenue; city water. Apply J. E. Martine. 6 2 tf

FOR SALE—Two choice lots on West Seventh street, 100 x 200 each; best section; want offer. Davison, Netherwood. 6 14 tf

FIRST-CLASS help and first-class places at the Swedish Intelligence Office, 22 Somerset place. 8 23 tf

HOUSES for sale, rent or exchanged; insurance placed in all branches; money to loan; appraisements made. Mulford, opposite depot. 3 1 tf

LOANS NEGOTIATED. J. T. Vail, 177 North avenue. 10 3 tf

GOOD table board; terms reasonable. 122 East Fifth St. 6 27 1m

SINGLE and communicating rooms, with good board. "The Homestead," Washington avenue. 6 30 6

FIRST-CLASS rooms, with board; also table board. 602 Central Ave. 7 1 6

SWEDISH girl wants place as chambermaid and waitress; also married couple, Swedish, want places together. Call 22 Somerset place. 7 3 2

AGENTS wanted by Corporation; liberal compensation. Room 9, First National Bank Building. 4 16 tf e o d

WOMAN wants days work; good references. Call 918 Richmond St. 7 3 4

FOR SALE CHEAP—A very reliable strong bay mare, 16 hands high and in good condition. 418 East Front St. 7 3 2

COLORED cook and laundress wants day or week work. 622 East Third St. 7 3 2

WANTED, immediately, three unfurnished rooms, with all improvements, for light housekeeping; desirable location. Apply Central depot. 7 5 3

COMPETENT white girl for general housework in small family; no washing and ironing; reference required. 447 Kensington Ave.

WANTED—Girl for general housework. 523 Madison Ave.

BOYNTON BEACH

OPEN FOR THE SEASON.

Attractions of all kinds. Full Orchestra of 6 pieces. Music Daily.

HOPS—Tuesday, Thursday and Saturday evenings. Concerts other evenings

Free Dancing Every Afternoon.

Special Entertainment by

Boynton Beach Troubadours.

Free! FAMOUS ALSON BOYS Free!

and others.

Frequent trains by C. R. R. of N. J.

Trolley direct to Beach.

FIRST TO GO.

Thursday, July 10th,

—TO—

Asbury Park.

First Baptist Sunday School Excursion.

Leave 8 o'clock. Return 6.40.

Tickets 90c and 1.25.

7 3 5

FREE! FREE! FREE!

We have a number of handsome steel oxidized safes which we will loan to residents of Union County (if they bear a good reputation) and as long as they last they will be given out.

Get one of these safes and save up money for yourself.

Economic Contracting Company.
C. S. NICHOLSON, Local Mgr.
First National Bank Bldg.

WATCHMAKING — Wanted your watches and clocks to repair.

WATCHMAKING—Have your clocks and watches repaired by a practical workman. Wm. Brown, 124 Watchung Ave., between Second and Front Sts.

BROWN will repair your watches and clocks and save you money.

BROWN, expert at English watches and French Clocks. Orders by postal cards promptly attended to t t s tf

For Anything in Real Estate
call or write Ira L. LaRue, Plainfield, N. J.
"As well known as the town pump.'

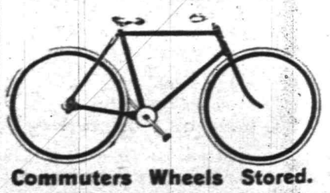

Commuters Wheels Stored.
Bicycle Sundries. Repairing a Specialty.
Nelson VanWinkle, 120 NORTH AVENUE...
FRANK VAN WINKLE—
Photo Supplies and Cameras.

CYCLISTS' CALENDAR.
Sun Rises 4:35 a. m.
Sun Sets 7:33 p. m.
Bicycle lanterns must be lighted at 8:33 p. m.

THE DAILY PRESS.

THE WEATHER.
Cloudy tonight; Tuesday fair, with rising temperature.
Thermometer 68.

ESTABLISHED MAY 10, 1887 — PLAINFIELD, N. J., MONDAY, JULY 7, 1902. — TWO CENTS A COPY—$5 A YEAR.

RAIN STOPPED THE GOLFERS

Large Fields Started, But Many at the Golf Clubs Failed to Turn in Scores.

HILLSIDE TEAM WON.

Defeated the Crack Team From St. Paul's School 25 to 5—Reinhart and Abbott for Club Championship—S. St. J. McCutchen Leads for President's Cup at Park.

A hot wave and a shower both combined against the local golfers, Saturday afternoon. The regular competitions were played nevertheless and the Hillside team managed to handily defeat the crack players of the famous St. Paul's School. Of next importance was the semi-final round for the Club Championship cup at the Hillside Club in which F. O. Reinhart and Robert Abbott qualified for the finals.

In the regular competitions Arthur Peterson and Robert Abbott carried off the first honors at the Hillside Club and S. St. John McCutchen the first honors at the Park Golf Club.

HILLSIDE CLUB.

While the rain reduced the number of contestanrs who turned in their scores at the Hillside Tennis and Golf Club Saturday afternoon, there was a large field to start. One of the chief attractions of the afternoon was the team match between Hillside and the team from St. Paul's School.

The visitors were outplayed throughout the contest, Hillside winning by the score of 25 to 5. Howard Wright and Robert Abbott each scored 8 points, while T. R. VanBoskerck made 7 points. N. P. Rogers, Jr., made the other two points. For the visitors, R. Storey Rowland, a member of the Hillside Club, scored 2 points, while Frank Talmadge, also of Hillside, failed to tally.

The scores were as follows:

Hillside.		St. Paul.	
H. deP. Wright	8	Frank Talmadge	0
Robert Abbott	8	Wilber, Jr.	0
W. L. Glenney	0	R. S. Rowland	2
N. P. Rogers, Jr.	2	H. Griffin	0
Morris Dumont	0	B. Stockton	3
T. R. VanBosk'ck	7	Scudder	0
	25		5

The other event for the afternoon was the weekly play for the Golf Committee cup. The heavy rain interfered with this play and it was rather late when the competition was concluded. Robert Abbott won first honors. He now holds second place in the weekly competition, while H. F. Baker holds the lead.

The scorss for the Golf Committee cup are as follows:

	G	H	N
Robert Abbott	76	0	76
H. deP. Wright	78	0	78
Walter Peterson	91	12	79
Dudley H. Barrows	92	10	82
T. R. VanBoskerck	93	10	83
E. T. Barrows	102	18	84
Morris J. Dumont	88	4	84
E. T. Newkirk	106	18	88
Howard C. Tracy	110	20	90
Chas. A. Stover	111	20	91
Jan vanHerwerden	97	6	91

The standing for the Golf Committee cup is as follows:

	Points.
H. F. Baker	8½
Robert Abbott	7
W. L. Glenney	6½
Howard deP. Wright	5½
Evarts Tracy	4
E. T. Newkirk	3½
D. H. Barrows	3½
Charles Stover	3
Frank O. Reinhart	3
Thomas R. Boskerck	3
Olaf Saugstad	3
G. H. Squires	2
R. F. Murray	2
Dr. W. R. Richards	2
C. S. Halstead	1½
Howard C. Tracy	1
F. A. Clark	1
H. D. Hibbard	1
S. A. Cruikshank	1
Walter Peterson	1
C. W. Abbott	½
B. VanD. Hedges	½

In giving the account of the semi-final play for the Club Championship cup on the Hillside Tennis and Golf Club course Saturday, it was stated that H. deP. Wright defeated Frank O. Reinhart, 4 up and 3 to play. The

(CONTINUED ON PAGE 4.)

AFTERMATH OF HOPE'S GREAT COUNTY FAIR

Profit of the Y. M. A. at Its Huge Undertaking is Still a Matter for Speculation.

A SETTLEMENT SOON.

SOME OF THOSE WHO DESERVE PARTICULAR CREDIT FOR THE AFFAIR.

There Were Thieves Among the Crowd and They Made Off With Several Valuable Articles Which Were on Exhibition.

The great Hope Y. M. A. County Fair is now a thing of the past but speculation is rife as to how much the young men will clear from their huge undertaking. At present the amount can only be estimated but something near the figure will be gleaned from the reports to be submitted at a special business meeting to be held tomorrow evening. The officials know enough to warrant their admitting they are well in the lead.

In giving credit for the success of the affair it would be hard to single out any one person, but too much cannot be extended City Judge William N. Runyon and one of his foremost assistants, William Schorb. The latter has had considerable experience in such enterprises and the matter of selecting the attractions and arranging the "midway" was placed in his hands. The fact that it was one of the most successful features of the affair is a guarantee that he performed his part in a most thorough manner.

To the discredit of some of the large crowd which attended, the association will lose a considerable amount through thieves. A number of valuable articles were stolen from the grounds, chief among them being an old Revolutionary saber belonging to George Fritts, of West Fifth street, and a costly silver watch. The saber is made of solid silver and bears the date of 1712. It was on exhibition early in the morning in a small tent and was taken during the brief absence of the attendant. There is absolutely no clue to the thief. While the Y. M. A. will recompense Mr. Fritts for his loss, in one way it is irreparable as the saber was in the family for years and cannot be replaced. The watch was one of the articles displayed on Matthew Sweeney's fishing pond booth and was also taken while he went a short distance away for change. It was valued at $40.

Among the booths doing the largest amount of business was the one where refreshments were sold. Three times the supply was exhausted and it seemed as if enough could not be obtained. For one item over 500 quarts of Tier's ice cream was disposed of.

EGG POWDERS.

Retailers' Journal Explains What They Really Are.

In the recent raid by the health officials of Great Britain against the sale of alum baking powders, which has resulted in freeing that country from these unhealthful mixtures, the officers were surprised to find a large number of powders which were made from alum and called egg powders. The dealers in these powders were likewise convicted and fined.

The Retailers' Journal, of Chicago, calls attention to what it styles an attempted deception in the so-called egg baking powders sold in this country. It says: "The manufacturers of this powder are trying to blind both the retailers and consumers by putting in a small per cent. of albumen. This does not make the baking powder any more useful, but makes a better showing (the large amount of extra foam) in their experimental tests for the benefit of the dealer. We believe its use in baking does not give as satisfactory results, as the stale egg imparts an unpleasant odor and toughens the dough."—Exchange.

Roadway is Lighted.

Through the generosity of Charles J. Fisk the driveway leading from the road outside of the Hillside Tennis and Golf Club grounds, to the clubhouse, is now lighted with oil lamps of the most approved pattern. This has always been a dark driveway and the improvement is greatly appreciated by those who visit the clubhouse in the evening.

Played in Concerts.

Fred W. Bowden, who recently returned from Cuba, where he was a member of a calvary band, played in two concerts with the Eighth Coast Artillery Band at Governor's Island, New York, Thursday.

COMPOSED BY GUEST.

Solo by Mrs. Bertram Sears at the Sacred Concert at the Netherwood Last Night Made a Decided Hit.

Notwithstanding the success scored by the patriotic ball at the Netherwood oon the Furth, enthusiasm for the regular Saturday evening hop was not in the least diminished. There were more people present then at any previous function at the hotel, not excepting the ball of Friday evening. The floor was well patronized at all times and the music was of the usual high standard. A large quota of Plainfielders were there and enjoyed the hospitality of the management. The hop was, as on all occasions, a full dress affair.

At the sacred concert last evening the chief interest centred in the third number of the second part of the programme, 'cello solo, romance, von Hammer-Sears. J. J. dePool, of the Netherwood orchestra, was the soloist, accompanied by Mrs. Bertram Sears, of New York, who composed the piece for the occasion. Mrs. Sears has composed music of a high order being known to the musical public under the name of Marie von Hammer. Mrs. Sears received an ovation at the conclusion of the solo, and responded to the encore with a repetition of the piece. It was a delightful production, enthusiastically received.

DROWNED OFF SANDY HOOK

WIFE AND DAUGHTER OF CAPTAIN T. N. HORN LOST LIFE IN ACCIDENT.

Catboat Capsized and Three of the Party Went Down Before They Could be Rescued.

A sad accident occurred off Sandy Hook yesterday morning, when Mrs. Horn, wife of Captain Tiemann N. Horn, commanding the 95th Company of Sea Coast Artillery; her three-year-old daughter, Frances, and Miss Alice McMahon, of Nyack, N. Y., were drowned. They were out in a twenty-foot catboat, with Captain Horn and Dr. Waterhouse, when it capsized and before assistance could be given the two women and the child had disappeared. Captain Horn is well-known in Plainfield, being a brother to Mrs. Joseph Sattels. His wife also has many friends in this city, and their daughter was beloved by all who knew her. Captain Horn presented the Plainfield High School cadets with a handsome silk flag four years ago.

When well off shore a sudden puff of wind out of the east sent the boom round to the side on which the entire party was seated on the bench in the cockpit. The weight of the boom and sail, added to the weight of the party, sent the boat over on its beam ends, and before Captain Horn and Dr. Waterhouse, the only other man in the party, could do anything to right the boat, she went completely over.

All the occupants of the boat were thrown into the water. A launch, said to be from Newark, which was some distance away, went to the rescue. Into this Captain Horn, Miss Horn, his sister; Dr. and Mrs. Waterhouse, and Captain Horn's youngest daughter and son were dragged. While this was being done Mrs. Horn, Miss Frances Horn and Miss McMahon sank. Those rescued were taken to Atlantic Highlands.

Yesterday afternoon efforts were made to recover the bodies, but without avail, and dynamite will be used today.

Still Coming In.

Contributions are coming in every day for the King's Daughters' Baby Camp on the mountain. The total amount received by The Daily Press for this worthy charity up to today is $49.66. The fund now stands as follows:

King's Daughters' Baby Camp.

Previously acknowledged	$44.66
Mrs. John F. Harman	5.00

Big Trolley Business.

The Elizabeth, Plainfield and Central Jersey Street Railway Company operated fifteen cars over its lines on July 4, and every one did a big business. During the busy hours of the day two cars were operated on the Arlington avenue line. On the main line the cars were operated under ten minutes headway.

To Be Buried in Virgina.

The body of Miss Sarah Barrett, who died at her home on West Front street Friday, was shipped to Scottsville, Virginia, Saturday afternoon. Interment was made at that place yesterday.

Death of Infant.

Fred, the infant son of Mr. and Mrs. Frederick Nelson, of West Third street, died at 3 o'clock yesterday morning. The interment will be this afternoon.

MANY MINOR CASES BEFORE CITY JUDGE

Seven Offenders Haled to the City Court This Morning on Various Charges.

MOST WERE DRUNKS.

EDMUND SCOTT WAS DRUNK, BUT THOUGHT HE HAD A MESSAGE.

Elwood Staats Wanted a Slight Reduction in His Fine for Fast Driving—William Packer Carted to Jail Again—Others in Court.

The old rule that business in the city court is dull after a holiday hasn't held good since the Fourth. At Saturday morning's session ten prisoners were arraigned and this morning there were seven more. All of today's were for minor offenses.

Elwood Staats was arraigned for drunkenness and disorderly conduct, the latter consisting of driving a horse up and down Park avenue and East Front street, Saturday afternoon, very much beyond the speed limit. He pleaded guilty and was fined $6 or twenty days. After debating some time he decided to pay but incurred the wrath of the Cadi and came near having the amount made larger by asking to have it reduced to $5.

Edward Scott, colored, pleaded guilty to having a "religious" jag at the corner of Front and Somerset streets, Saturday night. He remarked, however, that Patrolman McGinley had no right to arrest him because the Lord gave him a message to deliver and that was what drew the crowd. There was no other disorder and sentence was suspended.

John Sutton, of Raritan, also pleaded guilty to being drunk, Saturday afternoon. He made a pathetic appeal for leniency and sentence was suspended on his promising to go back to Raritan and start a Sons of Temperance chapter with himself a charter member.

William Packer, who was unable to navigate Saturday night owing to his two wooden legs becoming unsteady from too much "red eye," was carried to headquarters from North and Park avenues. It took eight men to do the job as Packer was too far gone to tell how to take the wooden pegs off, which weigh almost as much as himself. The last time he was arrested he was carried to headquarters in a kindling wood wagon. He pleaded guilty but sentence was suspended.

William Reynolds was arraigned for shooting a cannon in the business streets, Thursday night, the concussion from which shattered numerous panes of glass in store and flat buildings. Sentence was suspended on his promising to pay the for the damage done.

Patrick Moran, of Plainfield avenue, didn't like the way Patrolman Higgins told him to go home, yesterday afternoon, when he was cavorting about the Boulevard. He told the officer so in language not fit for the parlor. His demand for free speech cost him $4.

Jacob Sacher, of the Boulevard, was ordered by Patrolman Higgins to appear in court for allowing his horse to run at large. He failed to appear and a warrant was made out for his arrest.

Runaway Overturned Wagon.

A horse attached to one of H. W. Marshall's laundry wagons, ran away on West Front street, near Grove this morning. In front of Mrs. Denton's flower store it collided with a rig belonging to Mrs. John L. Shank, of Watchung, and overturned it. One wheel of Mrs. Shank's rig was demolished and the harness was broken. The laundry horse was caught by Andrew Love, Sr., in front of the Babcock building, without any further damage.

Lookout for Stolen Horse.

Edward Whitehead, of South River, telephoned the local police at 1:30 this morning, asking them to be on the lookout for a rig stolen from him, last night. The horse is described as a sorrel mare, fifteen hands high, eight years old, foretop cut short and long mane and tail. It was attached to a new black top buggy.

Death of Miss Pierce.

Miss Eva A. Pierce, daughter of George V. and Evaline H. Pierce, died Sunday at Muhlenberg Hospital from heart trouble and a complication of diseases. The funeral services will be held at the parlors of A. M. Runyon & Son, Park avenue, tomorrow afternoon at 2:30 o'clock.

—Press Want Ads Pay.

NEARLY KILLED ONE.

Hungarian Society, of Raritan, Celeorated Anniversary of Settlement of the Huns in That Place.

(Special to The Daily Press.)

Somerville, July 7—The Hungarian Society of Raritan had a high time in many respects on Saturday. It celebrated the twentieth anniversary of the settlement of that people in Raritan as only the Huns can. There was a big street parade for which the Crescent Cornet Band of Raritan furnished music and afterwards a great picnic in Frelinghuysen's woods.

It was while the festivities were at the highest and fire water was flowing freely that several of the celebrants became very angry at the actions of each other and started to hammer their heads in with beer bottles. Before they could be parted several were badly injured and it is believed that John Horcar may die. He is in a critical condition. It is probable that arrests will be made as soon as his assailants can be located. None of the Hungarians will talk about the matter.

LIGHTNING UP TO TRICKS

SPLINTERED THE FLAG POLE NEAR CITY HIGH SCHOOL SATURDAY AFTERNOON.

Severe Thunder Storm Accompanied by Vivid Lightning and Slight Fall of Hailstones.

An electrical storm of more than usual intensity broke over this city about 4 o'clock Saturday afternoon. Following the excessive heat rain came down in torrents and in outlying sections of the city a slight fall of hailstones is reported. The storm came up from the southeast and the accompanying lightning left in its wake many fantastic freaks.

The flag pole on the grounds of the City High School was struck at the top, knocking a big chunk out of the wood just below the ball. The current played all the way down the pole, cutting away slivers as it passed, till it finally entered the ground.

The lightning also struck a board in the Park fence near Campbell's hotel on Park avenue. It ran along the barb wire on the top of the fence, played down another board, knocking a big hole in it, and tore up big lumps of sod at the point where it disappeared into the earth. A kennell situated near the fence, in which was fastened a dog belonging to Mr. Campbell, was overturned, and the chain holding the canine was snapped in twain. The dog ran howling down the street, but escaped the shock without injury.

Month's Outing at Hopatcong.

Members of the North Plainfield High School nine and a few of their friends will leave tomorrow for a month's outing at Camp Pipsiawah, Lake Hopatcong. Among those who will go are Fred Armstrong, George Owens, Clarence Rocap, Pete Emmons, George Conover, Harry Woodland, Arthur Humble, Hollis Powers, Harold Hegeman, Elmer Ackor, Edgar Adams and Robert Hand.

Funeral of Theo. Kreutefeldt.

The funeral services of Theodore Kreutefeldt were held yesterday afternoon at 2:30 o'clock from the late home, corner of Wilson avenue and Cedar street, where a large number of friends gathered. Rev. William Montgomery Downey, rector of the Church of the Holy Cross, conducted the services. The interment was made in North Plainfield cemetery.

Midnight Disturbers.

People in the vicinity of Park avenue and Fourth street indeed thought "Rip VanWinkle Was a Lucky Man" about midnight last night, when a band of rowdies stood on the corner whistling that popular song so they could be heard for several blocks. The attention of the police is again called to this crowd.

Borough Court Cases.

In the borough police court Saturday evening before Recorder Doud, A. R. F. Randolph, drunk and disorderly, was fined $10. Charles Sirocher, up on a similar charge, was fined $20. Joe Duffy, arrested by Policeman Adelmann Saturday night, comes up before the recorder this evening.

Lightning Started Fire.

During a violent thunder storm Saturday afternoon, lightning struck the barn of John Hartpence at Landsdown, Hunterdon county, and burned it to the ground, as well as a hay barrack near by. The loss was about $1,000 and the insurance was $400.

Rev. Geo. Bowers Spoke.

Rev. George Bowers, of Warrenville, delivered the address at the Rescue Mission meeting in the First Church of Christ yesterday afternoon. Miss Bowers sang a solo.

MUSICAL SERVICE AT THE FIRST BAPTIST

Rendered by the Choir Under the Direction of E. J. Fitzhugh and Organist Case.

THOSE WHO TOOK PART.

A SERMON ON MUSIC WAS PREACHED BY REV. DR. JUDSON.

Enjoyable Service Given Last Evening—Regular Choir Was Assisted by a Few Others—The Selections and Those Who Sang Them.

The special musical service at the First Baptist church last evening was one of the most enjoyable yet given. The excellent chorus choir rendered the several numbers perfectly under the direction of E. J. Fitzhugh, who was in charge, with Howard Case at the organ. The choir was augmented by Miss Julia Carman, Miss May Mulford and Miss Lena Bass, sopranos; Stacy Reynolds, bass, and Willard M. Miner, tenor. Dr. Leonard Waldo assisted in the programme with a 'cello.

The programme opened with a selection by Schumann for organ and 'cello, followed with an anthem, "Whose Dwelleth," by the choir. After the invocation by Rev. Dr. D. J. Yerkes, an evening hymn "On High the Stars," was given by the choir and preceded by a bass solo, "O God be Merciful," by William Holmes, who sang in excellent voice. He was accompanied on the organ by Mr. Fitzhugh.

One of the most effective numbers was the alto solo and chorus, "Lord, How Long," by Mrs. F. M. Ward and the choir. Another delightful number was the soprano solo, "Hear My Prayer," by Miss Luella C. Harris, and a chorus part by the choir.

The offertory, a tenor solo, "Be Thou Faithful," by George W. Smith, was given in pleasing style. The offering was for the King's Daughters' Baby Camp and the Netherwood Fresh Air Home.

After an anthem, "Evening Sacrifice," by the choir, Rev. Dr. Edward H. Judson gave a short talk on music in the church. He complimented the choir giving the programme last evening and thought that a chorus choir surpasses any kind of music for a church. He did not depreciate the quartette choir, but believed the chorus choir better.

Dr. Judson believed that the congregation should be taught to sing and thus make the services of the church more helpful and interesting. He believed that through songs of praise people are brought nearer to God and are lead to worship Him better.

Following the short discourse, another anthem, "Still, Still With Thee," was given by the choir, and after the congregational singing of "Abide With Me," the benediction was pronounced by Dr. Judson. The services throughout was impressive and the very large congregation present thoroughly enjoyed every number.

CAME MANY MILES.

Rev. Dr. Judson Came Down From Hamilton, N. Y., to Preach Here.

Rev. Dr. Edward H. Judson, of New York, who preached at the First Baptist church yesterday morning and evening, came all the way from Hamilton, N. Y., to fill the pulpit. He is spending his vacation at his summer cottage at Hamilton and simply because he loved the church and was desirious of being of help to it he came to Plainfield. He was entertained yesterday by S. B. Joseph, of the borough, who was a former officeholder in Dr. Judson's church in New York.

For Free Trolley Rides.

The following amounts have been received by the Plainfield Relief Association for the "trolley ride fund": Mrs. M. Tyler, $1; friend, 35 cents; friend, $5; Morris VanBuren, $5; three children, $1; Mrs. H. B. Newhall, $2; Miss Tweedy, $2; Mrs. Jackson, 50 cents. The total amount received to date is $20.85. Any person feeling so disposed can help to make many poor folks comfortable and happy by contributing to this fund.

Seven New Members.

Seven were added to the church membership at the Communion service at the Monroe Avenue M. E. church, yesterday morning.

Council Meeting.

The Common Council will meet this evening in regular session, when several matters of importance will be considered.

—Use Press Want Ads.

TOO MUCH RAIN FOR BASEBALL

Saturday Afternoon's Shower Put a Sudden Stop to All the Local Games.

FEW INNINGS PLAYED.

Then the Rain Came Down So Hard That the Players Had to Quit—St. Marys Met Pearsalls—Hope Y. M. A. Against Clinton Avenue—Y. M. C. A. Went to Murray Hill.

Although there were no league games scheduled for Saturday afternoon, most of the local league teams had arranged to play. The games were started but the heavy shower of the afternoon put a sudden stop to them. A few innings were played and there was promise of some exciting contests when the rain arrived and continued so long that it was impossible to play afterward.

The sudden rainstorm which came up Saturday afternoon was all that saved the reorganized Clinton Avenue team from an overwhelming defeat at the hands of the Hope nine. But two innings had been played when the downpour commenced and in that time the Hopes had secured six runs, all in one inning, while the Clinton Avenues were shut out, only one man reaching first base.

The Pearsalls, of Bayonne, met the St. Mary's on the latter's grounds. Rain stopped the contest at the end of the third inning. The visitors were of the quasi professional variety and proved too heavy a combination for the locals. They batted Doyle all over the field for a total of eleven runs in the three innings. St. Mary's failed to score. Doyle and Keene were the battery for the home team.

The Y. M. C. A. team journeyed by stage to Murray Hill to play the crack team at that place Saturday afternoon, but the downpour prevented the teams from lining up for a single inning. Y. M. C. A. returned home without the prospective scalps at their belts.

(Special to The Daily Press.)

Scotch Plains, July 7—Several hundred baseball enthusiasts were sadly disappointed on Saturday afternoon while the heavy showers put an end to the game of ball between the local team and the Xaviers deaf mutes, of New York. A little sprinkle of rain during the second inning made many seek shelter but the two teams played until the beginning of the heaviest downfall, which occurred in the second half of the third inning, the score at that time being 5 to 0 in favor of the home team. Several base hits in the first inning brought in the five runs but the Xaviers settled down and were able to shut the locals out in their second, and gave promise of repeating the trick in the third when the rain put an end to the game but Scotch Plains will have the pleasure of seeing the way mutes play the National game July 19, Manager Johnston having booked them again for that date.

Found the Bullet.

(Special to The Daily Press.)

Westfield, July 7—Herbert Walsh, the young man who was accidentally shot by his brother last week, while the two were fishing on the river near Berkeley Heights, is expected to recover. It was found that the bullet, which has been successfully extracted, followed one of his ribs till it lodged directly in front of the stomach. Unless blood poisoning sets in the chances for recovery are excellent.

Exciting Experience.

Arthur Leland, of Providence, R. I., has been spending several days with his mother in West Fifth street. He left Providence last Thursday on the steamer Massachussets and early Friday morning the walking beam broke. The steamer had to be towed back to port, where a train was made up and the passengers did not get to New York until Friday afternoon at 1 o'clock.

Roman Candle Exploded.

Herbert DuBois, of Putnam avenue, is obliged to do without the use of his right hand. On July 4, while sending off a Roman candle, it exploded and burned his hand considerably.

—George Egel, Jr., of Somerset street, has been secured by L. W. Randolph, the druggist, to assist at the soda water fountain during the busy season.

"Let the GOLD DUST twins do your work."

GOLD DUST

is a woman's best friend when wash day comes around. It makes the clothes sweet and clean. Takes only half the time and half the labor of soap. Just follow directions on package.

Made only by THE N. K. FAIRBANK COMPANY, Chicago. New York. Boston. St. Louis. Makers of OVAL FAIRY SOAP

TEA TABLE TALK.

Short Sketches That Are Not Always News, But Just as Interesting.

At the recent convention of the National Dancing Masters' Association in Milwaukee, several new dances were introduced, including the new five-step. The novelties are: "The Delmar," "The Eros," "The Lric," "The Pompadour" and "The Sterling." President Bangert declares that all the delegates were unanimously of the opinion that the five-step is the coming dance.

This is not a new dance, it being what was called Redowa Schottisch. It is the general opinion that it will in time take the place of the popular two-step. The new dances favor the minuet-slow and stately.

Brigadier-General Gillmore, who has just been appointed to command of a brigade in the National Guard of New Jersey by Governor Murphy, is a son of Major-General Quincy A. Gillmore, and was born at West Point September 2, 1851, while his father was military instructor at the academy. The son graduated from there in 1873 and entered the United States service as a lieutenant in the Eighth Calvary. He spent eight years campaigning in the far west, and then was ordered to West Point to act as military instructor in cavalry tactics, at which duty and that of quartermaster at the academy he spent five years.

Then he rejoined his regiment and served with it until 1897, when he was retired with the rank of captain.

He served in most of the Indian campaigns in the West, especially in that against the Sioux in 1890-91, and spent nineteen months with Lieutenant, afterward General, Lawton, in the pursuit and capture of the famous Indian chief, Geronimo.

Captain Gillmore spent ten years campaigning in Texas alone. When the Spanish-American War began, Governor Voorhees appointed him lieutenant-colonel of the Fourth New Jersey Volunteers, he afterward becoming its colonel.

When the State National Guard was reorganized after the Spanish war, Colonel Gillmore was elected commander of the Second New Jersey, with headquarters at Trenton. He has been also detailed by the War Department as military instructor at Rutgers College, and is likewise military instructor at the State Reformatory, Rahway.

Brigadier-General Gillmore has a wife, two sons and one daughter. His oldest son, Quincy A. Gillmore, is now a West Point cadet, and was born there while his father was military instructor at the post, history thus repeating itself in the cases of father and son.

NEW WELL DRIVEN.

Now Old Well, Near the Cemetery, Has Gone Dry.

Michael Geary, who lives near the Hillside cemetery, has just completed driving a well on his property. The well is 163 feet deep and those who have tasted the water claim it to be of the finest quality. In connection with this there has been a shortage of water at the house in the cemetery grounds, which some claim is due to the new driven well. During the past few days the well in the cemetery grounds has been dry. Whether Mr. Geary's well has affected the other one is not known definitely, but many believe it has.

J. W. Yates and family, of East Seventh street, have gone to Lake Minnewaski to spend the summer.

Mrs. Robert Lowry, of Putnam avenue, has been spending a few days in Germantown, Pa., visiting friends.

Mother Always Keeps It Handy.

"My mother suffered a long time from distressing pains and general ill health due primarily to indigestion," says L. W. Spalding, Verona, Mo. "Two years ago I got her to try Kodol. She grew better at once and now, at the age of seventy-six, eats any thing she wants, remarking that she fears no bad effects as she has her bottle of Kodol handy." Don't waste time doctoring symptoms. Go after the cause. If your stomach is sound your health will be good. Kodol rests the stomach and strengthens the body by digesting your food. It is nature's own tonic. L. W. Randolph.

IN MEMORY OF JERSEYMEN

MONUMENTS ARE TO BE ERECTED ON ANTIETAM BATTLEFIELD.

The State Commission Appointed to Establish Them is Considering a Location.

The State Commission appointed some time ago, to erect monuments at Antietam in honor of the New Jersey regiments and battalions that participated in that battle, Sept. 17, 1862, met in New York. The commission consists of Chairman James O. Smith, of Newark, Thirteenth New Jersey Volunteers; Lieut. Joseph E. Crowell, of Paterson, Thirteenth New Jersey Volunteers, and Col. John J. Toffey, of Jersey City, Thirty-third New Jersey Volunteers. Col. Toffey is the former State Treasurer and is now Port Warden of Jersey City.

Chairman Smith reported the result of a conference with Gov. Murphy as to the work of the commission, which has full power to go on with the erection of the monuments and markers of the New Jersey regiments participating in the engagement at Antietam. Two of the commissioners, Smith and Crowell, have already visited the battlefield and are familiar with the ground, while Chairman Smith at Washington last week held an important conference with Brig.-Gen. Ezra A. Carman, formerly Colonel of the Thirteenth Regiment, and who is now Commissioner in charge of the Antietam Cemetery.

The site of the main monument, which will be a handsome affair, will not be definitely decided upon until after a careful inspection of the battlefield by the entire Commission. Mr. Crowell put in a strong plea to have it located at about the spot where Capt. Hugh C. Irish was killed and where the Thirteenth Regiment received its "baptism of fire," which is at the side of the Hagerstown pike, and about three-quarters of a mile from the famous "Dunker Church." It is quite possible that the main monument will be located somewhere in that vicinity, as it is one of the most prominent spots on the battlefield.

The contracts for the principal monument will be awarded to the one who offers to do the best job for the smallest sum, without choice or favor, and the contract will include the designing, execution, transportation and putting up the monument complete, under the jurisdiction of the Commission. So far as possible the work will be confined to residents of New Jersey.

TWO POPULAR OFFICIALS

Railroad Employee Has Something to Say About the Jersey Central Officials.

"The Railroad Employee" has the following to say concerning two popular and efficient officials of the New Jersey Central "A man who has within the past few years risen to prominence in the railroad world is President Geo. F. Baer, of the Reading, and New Jersey Central roads. Mr. Baer, without inherited wealth or influence, has risen from a humble tiller of the soil on his father's farm in Somerset county, Pa., to his present position.

"Mr. Baer is a lawyer by profession and as such entered the employ of the Reading back in 1877. He is acknowledged as one of the ablest railroad managers in America and in the short time he has been president of the Reading he has mastered the details of the office, increased the earnings, and inaugurated a policy which has created a more reciprocal feeling between the employees and the company than has ever before been known in Reading circles.

"General Passenger Agent C. M. Burt, of the New Jersey Central, is a firm believer in publicity and the advertising matter which is being put out by Advertising Manager Hayden is of the highest artistic order. The most recent production of the passenger department is a descriptive booklet on Atlantic City, which is well worthy of preservation as a work of art."

Uses Only Hygeia Ice.

The house committee of the Hillside Tennis and Golf Club announces that hygeia ice is now used exclusively at the clubhouse. Heretofore there has been some objection to using the natural ice and the committee feel it due to the absolute safety of the health of the members that the manufactured ice be used.

Poisoning the System.

It is through the bowels that the body is cleansed of impurities. Constipation keeps these poisons in the system, causing headache, dullness and melancholia at first, then unsightly eruptions and finally serious illness unless a remedy is applied. DeWitt's Little Early Risers prevent this trouble by stimulating the liver and promote easy, healthy action of the bowels. These little pills do not act violently but by strengthening the bowels enable them to perform their own work. Never gripe or distress. L. W. Randolph.

MILK DEALERS.

Two Hundred

housewives are made happy—because they get their milk supply from the

Netherwood Farm.

Always reliable. A postal or a visit to the Farm will do the trick. : : : :

Wm. Lindsay & Son

MOUNTAIN AVENUE.

HONEY COMB CANDY

and delicious confections, and all kinds of fresh Fruit, every day, first-class and prices reasonable.

HONEY COMB CANDY

only to be had at

ALEX. LUSARDI'S,

211 WEST FRONT STREET.

PUBLIC NOTICE

is hereby given by Charles Sheelen, Collector of the Borough of Fanwood, county of Union, that by virtue of a tax warrant issued on the 20th day of June, by Mayor and Council of the Borough of Fanwood, he will sell at public vendue all the lands, tenements, hereditaments and real estate hereinafter mentioned, for the shortest term for which any person or persons will agree to take the same and pay the taxes assessed against the same for the years of 1900-1901, with the interest thereon accruing, and all costs, fees, charges and expenses in relation to the levy, assessment and collection of said taxes. The said sale will take place at the Council rooms, Fanwood fire house on Wednesday, August 20, at 2:30 p. m. The said lands, tenements, hereditaments and real estate so to be sold, and the names against whom the said taxes have been laid on account of the same, and the amount of taxes laid on account of each parcel are as follows: House and lot, M. L. K. Carter—taxes due $30.00.

All that tract or parcel of land and premises hereinafter particularly described, situate, lying and being in the Borough of Fanwood, in the county of Union and State of New Jersey.

Beginning at a point in a line drawn parallel with and distant five hundred and ninety (590) feet northwesterly at right angles from the centre line of the Central Railroad of New Jersey as filed in the office of the Secretary of State, said point being distant two hundred and twenty-five (225) feet southwesterly from the intersection of said parallel line with the southwesterly side of Hunter avenue; thence south thirty-one degrees and forty-five minutes east (S. 31 45' E.) and at right angles to said centre line as filed two hundred and four and ninety-six one hundredths (204.96-100) feet to the northwesterly side of North avenue; thence along said side of North avenue, south fifty-three degrees and fifty-nine minutes West (S. 53 59' W.) one hundred and seven and five one hundredths (107.05-100) feet to a stake; thence north thirty degrees and thirty-one minutes West (N. 30 31' W.) three hundred and twenty-seven and ninety-six one-hundredths (327.96-100) feet to a stake; thence North fifty-eight degrees and fifteen minutes East (N. 58 15' E.) and parallel with said centre line as filed ninety-nine and sixty-eight one hundredths (99.68-100) feet to a stake; thence south thirty-one degrees and forty-five minutes East (S. 31 45' E.) and at right angles to said centre line as filed one hundred and fifteen feet to the place of beginning.

CHARLES SHEELEN, Collector.

6-23-9 o a w

Administrator's Sale.

By virtue of an order of the Orphan's Court, of the County of Union, made on the Eleventh day of June, Nineteen Hundred and Two, the Subscriber, the administrator of Sarah Muhlenhoff, deceased, will, on the Sixteenth day of July, Nineteen Hundred and Two, at Two o'clock in the afternoon, sell at public vendue upon the premises all that tract of land and premises situate in the city of Plainfield, in the County of Union and State of New Jersey, to wit, bounded and described as follows:

BEGINNING at a point in the centre of Leland Avenue and corner of property belonging to Charles Hyde; thence along the line of his land in a course south Forty-Six Degrees and Fifty-Five Minutes West Two Hundred feet to a point; thence in a course North Forty-Five Degrees and Thirty-Three Minutes West parallel to Leland Avenue a distance of fifty feet; thence in a course parallel to the first course herein North Forty-Six Degrees and Fifty-Five Minutes East a distance of Two Hundred feet to the middle of Leland Avenue aforesaid; thence along the middle of said Avenue fifty feet to the point or place of beginning.

FREDERICK M. PAYNE, Administrator.
Dated Newark, N. J., June 12th, 1902. 6-16-5m

Irving Savings Institution

115 Chambers St., New York City.

The Trustees of this institution have declared interest on all sums remaining on deposit during the three and six months ending June 30, 1902, at the rate of FOUR PER CENT. per annum on amounts from $1 to $3,000, payable on and after Monday, July 21, 1902. Deposits made on or before July 10th will draw interest from July 1st.

W. H. B. TOTTEN, President.
G. BYRON LATIMER, Secretary.
6 25 26 27 28 30 7 1 2 3 7 8

STOP

and try my BUTTER, the best I can buy. I know it will suit you. Also my COFFEE.------

W. W. DUNN, Park Grocer.

HOTEL NETHERWOOD NOW OPEN.

Use Press Want Ads.

ECONOMY.

FOURTH of JULY SPECIALS

1500 Shirt Waists—These are made of fine sheer French lawn in plain white, beautifully trimmed with fine Hamburg insertion and tucks, some have elbow sleeves. In this collection will also be found a good assortment of plain black waists, trimmed with fine tucking. The very same waists that have sold for $1.50 and $1.98, this sale at 98c

Ladies' Tailor-made Waists, of mercerized chambray, front and back pleated and tailor stitched, neatly made, all colors, were $2.50, now - - - - - - $1.69

Wash Dress Skirts, of duck, navy blue or black ground with neat polka dot, prettily trimmed with bands of self color or white duck, were $1.75, sale price - - - - 95c

Special—At a great reduction we place on sale a lot of fine Percale House Wrappers, all sizes, reduced from $1.50 and $1.95 to - 89c

Madras Waists—Today's information bears strongly upon keen price reductions which of course mean emphatic values, and every waist is of the wanted kinds, stylish and perfect fitting.

Percale, Madras and imported materials of different kinds, made up in elegant tailor-made waists, sizes from 26 to 44, at - 49c

Walking Skirts—These walking skirts are just the thing for mountain, seashore and outing wear, therefore this offering will be appreciated, and by reason of its opportuneness and exceptional value-giving will be availed of by hosts of young ladies and women of small stature too. These skirts are valued at $6, $7 & $8.50, sale price $3.75 & $4.90

The Paris Cloak Store,

322 West Front Street.

I. H. BOEHM,

109-111-113 West Front Street.

PIQUE SKIRTS AND SHIRT WAISTS.

Pique Skirts, trimmed with insertion, wide flounce, - 1.49

Extra Fine Quality Pique Skirts, trimmed with fine insertion, 2.25

Extra Heavy Corded Pique Skirts, trimmed with fine insertion, - - - - 2.98

White Lawn Shirt Waists, fine tucks, - - - - - 98c

White Lawn Shirt Waists, extra fine quality, trimmed with fine insertion, - - - - - 1.49

White Lawn Shirt Waists, extra fine quality, - - - 1.98

SPECIALS THIS WEEK:

25 dozen Bleached Turkish Towels, size 18x42 inches, each - 10c
25 dozen Turkish Wash Cloths, 12x12 ins., extra heavy, each - 5c
58-in. Bleached and Unbleached Table Cloth, special, yd - - 25c
25 dozen Pillow Cases, 36x45 inches, extra value, each - - 8½c
30-in. Figured Lawns, regular value 12½c, special, yd - - 10c
10-4 Unbleached Sheeting, extra value, special, yd - - - 16c
27-in. Dress Ginghams, extra fine quality, special, yd - - 10c

Rogers & Co.

232 West Second Street,

Everything in the line of

Sea Food

The Name Guarantees Quality.

CANDY at CAMPBELL'S,

118 WEST FRONT STREET. Thursday and Saturday Specials

We have a superior Chocolate Cream, 19c lb. Ice Cream and Soda Water. We take special pains with our Peanut Brittle, 8c. You can get a nice box of Candy for 25c. We make our own candies upstairs according to purest and finest recipes.

Fowler's Candy

Is second to none for purity. Everything made on the premises, which are open for inspection. No glucose goods made or sold.

Fowler's Ice Cream and Soda Water have given satisfaction wherever used. The latest ice cold drinks are to be had at Fowler's, 131 East Front St. Thankful for past patronage I solicit a continuance of the same. Telephone 1005.

ICE 20c PER 100 lbs

We are again prepared to supply first-class ICE at 20 cents per 100 lbs.

McDONOUGH BROS.,

DEALERS IN ICE AND COAL.

222 Madison Avenue Telephone 1963.

PUTNAM & DEGRAW.

Men's White Madras Shirts, at 50c
Men's Colored Percale Shirts, 2 collars and cuffs, at 50c
"Monogram" Half Hose, black and tan, 2 pr 25c
Men's Gauze Underwear, at 25c and 50c per garment,
Men's Belts, Collars and Cuffs and Neckwear.

STRAW HATS

ROUGH, FINE FRENCH PALMS, WEST INDIA PANAMA and others. Also FINE LINE SUMMER SHIRTS.

JAS. R. BLAIR, 205 Park Ave.

THE POPE'S JUBILEE.

Twenty-fifth Anniversary of Coronation Celebrated at the Vatican.

ROME, July 7.—All the members of the American college at Rome, including Rev. Dr. Thomas Kennedy, rector of the college, and Fathers McCate, McCourt and Mullin of Philadelphia, were present last evening at the fetes held at the Vatican in celebration of the pope's jubilee in honor of the twenty-fourth anniversary of his coronation.

The entire papal court and thousands of members of all the Catholic societies represented in Rome assembled at 6 o'clock in the evening in the great Belvidere court of the Vatican and paid homage to his holiness. The court was beautifully adorned with tapestries and a profusion of plants and flowers. The pope occupied an especially constructed and richly decorated gallery.

The fete was brought to a close by the pope pronouncing a pontifical blessing, after which he was again acclaimed. A great flock of pigeons sent to Rome from all the chief towns of Italy was then released and flew off to their homes, each one bearing an announcement that the ceremonies had taken place.

The pope, who was delighted with the fete, was in excellent health, and his physicians announce that he has improved both in health and spirits in the past year.

ANARCHY IN VENEZUELA.

President Castro So Proclaims on Departing From Caracas.

WILLEMSTAD, Curacao, July 7.—News has reached here from an official source in Caracas that President Castro left the capital of Venezuela today for Valencia, in the state of Carabobo, to take command of the 4,500 government troops concentrated there, who are to oppose the main army of the revolutionists, which, under the commands of Luciano Mendoza and General Solagnie, is marching toward Valencia from Barquisimeto. The revolutionists are estimated to number more than 3,000 men. Barquisimeto was captured by them last week.

Preparatory to his departure from the capital President Castro published a proclamation to the nation in which he says he recognizes the fact that anarchy exists in Venezuela and promises to re-establish peace shortly. During the absence of the president from Caracas General Vicente Gomez, first vice president, will act in his stead.

Battle Over a Tin Cup.

LACROSSE, Wis., July 7.—Growing out of a quarrel over the possession of a tin cup at a street drinking fountain, a riot was precipitated here which in point of numbers and intensity of excitement surpassed anything of the kind ever seen in this city. The battle was between the Assyrian colony of the north side and several hundred railroad men. About 300 of the 800 Assyrians of the colony were engaged. The fight lasted for an hour. Several shots were fired, but most of the battle was fought with clubs. Knives also came into play. None of the bullets took effect, but one man was stabbed several times, and several were badly beaten.

American Steamer Aground.

LONDON, July 7.—The American steamer Rappahannock, Captain Buckingham, is aground at Holyhead, Wales. As a result of a collision with the British steamer Dalegarth, Captain Henry, the Rappahannock has a large hole in her port side amidships. Her second hold and her cross bunkers are full of water, and there is eight feet of water in her engine room. The collision occurred in a fog off South Stack light, on the island of Holyhead. One man was killed and two were injured on board the Dalegarth. The vessel's bows were stove, and her forepeak was filled with water. She proceeded for Birkenhead.

Gold Heels Lowers World's Record.

NEW YORK, July 7.—On a track that was lightning fast and before a crowd of 25,000 persons F. C. McLewee & Co.'s Suburban winner, Gold Heels, favorite in the betting at 13 to 10, galloped home an easy winner in the Brighton handicap at the Brighton Beach race track. He not only lowered Jack Points' record of 2:04 3-5, made in 1900, but established a new world's record for a circular track. The time was 2:03 4-5.

Germany's Exports to United States.

BERLIN, July 7.—The total of Germany's exports to the United States for the year ended June 30 is $101,714,064, an increase of $1,827,050 over the amount for the year ended June 30, 1901. The exports of this last year reach the record figure. In 1898 they amounted to $74,250,000, in 1899 to $84,000,000, in 1900 to $98,000,000 and in 1901 to $99,887,014.

Slavs and Poles Fight.

CONNELLSVILLE, Pa., July 7.—A terrific race riot between Slavs and Polish miners and coke workers occurred at the Paul mines of the Rainey company, near Vanderbilt, three miles from here. One man was killed. Thirty Slavs, men and women, were all more or less injured in the terrific hand to hand fight that took place. Thirty arrests were made.

CONDENSED DISPATCHES.

The Australian federal government has decided not to become a party to the Brussels sugar convention.

In the vicinity of Zanesville, O., fifty bridges were washed away and other damage done by a heavy rainstorm.

A severe earthquake shock has been felt at Salonika, European Turkey. Many houses were wrecked, and there was much loss of life.

AGUINALDO SET FREE

The Former Insurgent Leader Afraid to Venture Out.

HE CALLS TO SEE GENERAL CHAFFEE.

Possible Vengeance For the Killing of Luna—The Ryan Court Martial—Major Gardener's Trial Is Now Completed.

MANILA, July 7.—As a result of the proclamation of amnesty July 4 the guard of American soldiers has been withdrawn from the house where Aguinaldo lived in Manila, and Lieutenant Johnston, the custodian of Aguinaldo, brought the Filipino yesterday to see General Chaffee. It was the first meeting between the American general and the leader of the Filipino revolution. Lieutenant William E. McKinley of the Ninth cavalry acted as interpreter.

Aguinaldo was told that he was free to go anywhere he pleased, and General Chaffee asked him if he had any complaint to make of American discourtesy or harshness. Aguinaldo replied that he had no such complaint to make. He told General Chaffee that he was going to visit friends at his home, in Cavite Viejo, Cavite province, and inquired what protection the American authorities would afford him. He seemed to be afraid to venture out. General Chaffee replied that Aguinaldo would get the same protection as any other citizen.

The former Filipino leader then asked General Chaffee to prevent the courts from requiring him to testify in civil suits. General Chaffee replied that he had no authority to grant this request. He advised Aguinaldo to make a social call upon Acting Civil Governor Wright. This Aguinaldo said he would do, but that he would go at night, as he was timid about appearing on the streets in daylight.

The release of the former Filipino leader has renewed speculation as to possible vengeance upon him by friends of Luna and his other enemies.

Luna was a Filipino leader whom Aguinaldo caused to be killed in 1899.

The court martial which is trying Captain James A. Ryan of the Fifteenth cavalry on the charge of being unnecessarily severe with the natives of the province where he was stationed has admitted for purposes of cross examination the entire report of Judge Rhode which forms the basis of the charges against the captain.

The cross examination of Major Cornelius Gardener, governor of Tayabas province, Luzon, by the board which has been investigating the charges of cruelty, etc., brought by the major against American officers and soldiers has been completed.

The sultan of Bacolod, Mindanao, has sent an insultingly worded letter to the commander of the American expedition to Lake Lanao, in Mindanao, in which he threatens to begin offensive operations in August. The sultan of Bacolod is at present strengthening his position.

Mysterious Death In a Bathroom.

GRAND FORKS, N. D., July 7.—While their son and daughter were entertaining their friends at their home Charles J. McCormick, a Great Northern conductor, and his wife were dying in a bathroom upon the same floor. Their bodies were found some hours later by their young son. Mr. and Mrs. McCormick had been driving in the evening, and both appeared to be in excellent health and spirits. Returning home, they informed their son and daughter that they were going to take a bath. Later the daughter was asked to bring them some clothing, and this was the last seen or heard of them alive. No satisfactory explanation of the tragedy could be given, though the evidence points to poisoning. An inquest will be held. Mr. McCormick was one of the oldest conductors on the Great Northern. He was known as President Hill's favorite conductor and was always selected to take charge of the president's private car.

To Investigate Panama Title.

WASHINGTON, July 7.—Assistant Attorney General Charles W. Russell is completing his preparations and within a week will start for Paris to investigate the ability of the new Panama Canal company to give to the United States a satisfactory title to concessions and property on the isthmus. When this preliminary work shall have proceeded to a certain point, the attorney general, according to the president's expressed wish, will probably go over and personally look into the matter. He has invited Senator Spooner to go along and assist him, in view of the senator's well known familiarity with the matter and the attorney general's opinion of his ability, and hopes that he will go.

Cattlemen Arouse Indians.

ARDMORE, I. T., July 7.—Grave trouble between cattlemen and Indians in the Choctaw Nation is feared because of the killing during the past week of nearly 400 cattle, supposedly by the Indians. The trouble arises from the violation by the cattlemen of the law providing that noncitizens of the nation shall have no more than ten head of cattle each. It is asserted that the cattle owners have violated the law with impunity and aroused the hostility of the Indians.

Big Fire at Clinton, N. C.

CHARLOTTE, N. C., July 7.—A special to the Observer from Wilmington, N. C., says that a fire at Clinton, N. C., has destroyed forty-two stores and residences, causing a loss of $100,000, on which there was small insurance. Among the buildings burned was the Episcopal church and the Western Union telegraph office.

MIDSUMMER FLOODS.

Immense Damage Done In Western New York.

THE DESTRUCTION IS WIDESPREAD

Houses and Bridges Swept Away, Live Stock Killed and Crops Destroyed—Loss of Hundreds of Thousands of Dollars.

BUFFALO, July 7.—A terrific rain and wind storm has swept over western New York. Rivers and creeks rose rapidly, overflowing their banks and sweeping away houses and barns and live stock. The loss will reach into hundreds of thousands of dollars. Telegraph and telephone wires are down, and communication with small towns in Wyoming, Niagara and Cattaraugus counties is difficult to establish. This city was not in the path of the storm.

A dispatch from Arcade says the flood at that place claimed one victim and did many thousand dollars' damage to property.

There were many narrow escapes. At Yorkshire, two miles below Arcade, the approaches to the bridge were washed away, but the bridge is standing. Miles of roadway are so gullied or buried in debris that they will have to be rebuilt. At Sandusky, a few miles from Arcade, it is reported that two houses were washed away. From everywhere come reports of live stock killed. The loss to individuals will be very high, and the loss to the town from the destruction of bridges and roadbeds will also be high.

From Attica come reports that the Tonawanda creek is swirling over its banks. It has never been so high before. The reservoir of the Attica Water company, two miles south of here, gave way under the pressure, and the east end of the dam at the Attica mills was washed away. Lower Main street, in the village, is four feet under water. Dead cattle, wagons and wreckage of all kinds were washed down stream on the crest of the flood. Seven iron bridges in the town were carried away. The damage to the highways and bridges will reach $8,000. Hundreds of acres of hay and crops are ruined. The railway roadbeds are badly washed out.

Town Under Water.

PIKE, N. Y., July 7.—Pike was under four feet of water yesterday. Almost every bridge over creeks in Niagara and Allegany counties and in the southern part of Wyoming county has been washed away. It is estimated that the damage in this town and in the immediate vicinity will amount to a quarter of a million of dollars. Among the buildings washed away in Pike were Elwell's market, Powers' store and opera house, Lathrop's drug store and postoffice, Woodbury's home and the village warehouse. Much stock was killed, but so far as known no person is missng.

Damage at Hornellsville.

HORNELLSVILLE, N. Y., July 7.—A tremendous downpour of rain yesterday caused one of the worst floods of the year in this vicinity. All of the lower part of the city was soon flooded. Great alarm was felt for the safety of some of the people living in the low lying land, and the fire bell was rung to arouse them. Railroad traffic in both direction was completely tied up all day, and not a train arrived in the city after 2 a. m. The storm came on suddenly, and great damage was done. Three houses were undermined, and carried away. No casualties have been reported.

Freshet In Genesee Valley.

PORTAGE, N. Y., July 7.—The worst storm ever known in this section is now sweeping down the Genesee valley. Rain has fallen heavily for twenty-four hours, and a cloudburst sent the streams over their banks. The river is now a torrent a mile wide. Every one living in the lower part of the town has had to abandon his home. The farms are laid waste, and no field crops can be saved. Houses and barns were swept down the river. The roadbed of the Pennsylvania railroad is washed out in many places.

Warsaw Badly Damaged.

WARSAW, N. Y., July 7.—The loss from the floods in this city will reach $100,000. Oatka creek, flowing through the principal streets, carried devastation in its path, wrecking houses and barns, many of which were swept bodily down stream together with an immense amount of debris brought down from the surrounding hills. The electric light plant is under water, and the village is in darkness. The city water supply for fire and domestic purposes is cut off.

Acres of Farm Lands Flooded.

BATAVIA, N. Y., July 7.—The heavy rains for the last six days have swollen Tonawanda creek to a degree never before known even in the worst spring freshets. The situation is perilous for persons living near the river. The country looks like a lake for miles around. Hundreds of acres of farm lands are under water, and the damage will be great.

Two Miles of Track Washed Out.

LOCKPORT, N. Y., July 7.—Two miles of the New York Central tracks on the Niagara Falls-Rochester branch between Middleport and Medina have been washed out by the flood. An eastbound special freight train ran upon the weakened roadbed and was wrecked. Many cars were wrecked, and others are embedded in the mud up to the axles.

Cloudburt In Idaho.

HOPE, Ida., July 7.—A cloudburst at Ellisport, east of Hope, swept away twelve or more houses and washed out two miles of track on the Northern Pacific. There was no loss of life. For a considerable distance around Ellisport the country is flooded. The creek is wide and swift, and all the trestles are gone from Clarkfork to Hope.

Eleven Bridges Gone.

DUNKIRK, N. Y., July 7.—Canadaway and Walnut creeks are over their banks, and the towns of Arkwright, Pomfret and Hanover are under water. Eleven bridges at Arkwright were washed away, causing damage estimated at $10,000.

KING IS BETTER.

Hopes to Leave Palace at End of the Month.

LONDON, July 7.—King Edward's progress continues to be good. It is said that if his improvement proceeds at the present rate he will probably by the end of the month be well enough to be transferred to the royal yacht in Southampton water.

Yesterday Queen Alexandra and Princess Victoria visited Marlborough House, where they attended divine service with the Prince and Princess of Wales. The queen stayed within Buckingham palace for the rest of the day.

Most of the churches in the United Kingdom celebrated the announcement that King Edward was out of danger with informal thangsgiving services, special music and the singing of the national anthem.

The government has issued orders that the Indian and colonial troops now in London shall postpone their departure indefinitely. These orders are due to the strongly expressed desire of the Indian contingent to especially see the king before they return home, and they also indicate an intention to retain the troops here until the coronation. The colonial and Indian troops will participate in the reception to be given Lord Kitchener when he arrives in England, about July 12.

The King's Great Dinner.

LONDON, July 7.—London is still talking about the great dinner which King Edward provided for the city's poor and which was attended by upward of 500,000 people. The king's guests were scattered in about 400 halls, schools and parks in varying numbers, the greatest number of the royal beneficiaries being at Stepney, where no less than 45,000 enjoyed a dinner such as they seldom partake of. The king received many telegrams of thanks and congratulations from the scenes of these festivities, declaring that the pleasure of the occasion was vastly enhanced by the tidings that his majesty was out of danger.

THE PRESIDENT'S VACATION.

Roosevelt's Stay at Oyster Bay Is For Rest and Recreation.

OYSTER BAY, N. Y., July 7.—In discussing the president's stay at Oyster Bay Secretary Cortelyou today said that there seemed to be considerable misapprehension as to some features of it. He stated that there would be no elaborate office established and that the only clerical force maintained would consist of two stenographers. Arrangements have about been concluded for the use of two rooms in the bank building for office purposes, and it will be there that the president will transact most of his business when he comes into town.

Both the president and his secretary have planned to make their brief holidays as restful as possible and to that end will transact in Oyster Bay only the most immediate public business. Everything else will be transmitted to Washington for attention there, either by the regular White House force or, in cases where other action is required, by the various departments.

The meager hotel accommodations here will go far toward giving the president that rest and freedom from unnecessary official cares which he has made it plain to every one he desires. What scant accommodations there are have been already pre-empted, and persons arriving here from this time on during the president's stay will probably find themselves without a place to sleep.

The president spent a restful night at Sagamore Hill. He arose early yesterday and attended services at Christ Episcopal church.

The people of Oyster Bay seem to resent the presence of secret service men, as they believe that the president is perfectly safe from bodily harm. The strictest surveillance is maintained, however, despite these protestations.

Organ Grinder's Fatal Shots.

READING, Pa., July 7.—Another was added to the list of victims of Antonio Taddai when John Trayer, aged thirty-two, died last night. Taddai, an Italian, was grinding a street piano on Fourth of July night when one of the bystanders playfully pointed a large firecracker at him. Taddai at once emptied a revolver into the crowd, killing George Stitzel, aged twenty-four, and wounding Trayer and Edward Hartman. The latter is also expected to die. Taddai is in custody.

Woman Burned to Death.

MOUNTAIN VIEW, Okla., July 7.—Mrs. H. Yates of Ontario, Canada, was burned to death here while attempting to light the kitchen fire with kerosene. Her father-in-law was burned severely in trying to save her.

Killed by a Bull.

GUTHRIE, Okla., July 7.—Miss Jenale Harrison has been gored to death by a bull at Odemah, in Greer county, the animal knocking her down and running its horns back and forth through her body.

Weather Probabilities.

Occasional showers; light variable winds.

DRUGGISTS.

Oders for WIEDA'S ICE CREAM can be left at POWERS' SomersetPharmacy 45 Somerset St. Tel. 756.

SODA With Fruit Syrups Second to None. MALLINSON'S LIBERTY AND FOURTH STS. Segars are one of my specialties.

"Health is Wealth." Don't delay in procuring Granular Effervescent PHOSPHATE SODA. Useful as a laxative in so-called bilious sick headache. 25c a bottle. Shaw's Pharmacy, 207 West Front Street.

THE RIGHT TIME. This is just the right time in the year for a Spring Tonic.

We make a special compound for the blood and general tonic that we can truthfully recommend to be a tonic. It will do away with that tired feeling, gives an appetite and purifies the blood.

Ask for Nagle's at 50c large bottle.

C. M. NAGLE'S PRESCRIPTION PHARMACY, West Front and Grove Streets, Tel. 772. Plainfield.

Hodge's Pharmacy. Two Specials: Hodge's Compound Syrup Hypophosphites & Cod Liver Oil. Pine Cough Syrup. Y.M.C.A. Building. Tel. 210 A. Agency "BELLE MEAD SWEETS."

A Full Line of -Artists' Materials- ~:~ SWAIN'S ~:~ 317 West Front St.

LIEFKE & LAING, Insurance and Real Estate No. 146 Park Ave.

Real Estate Appraised. Properties Sold and Rented. Loans Negotiated. tf

TEN EYCK & HARRIS, —DEALERS IN— Lehigh Valley Coal.

Office, 121 Watchung Ave. Branch Office, Frank Rowley's Drug Store, 218 W. Front St.

SUMMER RESORT. PAXINOSA INN, on Wygadt Mountain, near Easton, Pa., opened for the season on May 22. First-class in all its appointments. Electric lights. Terms moderate. For booklet and terms address A. B. HELLINGS, Proprietor, Successor to T. W. Piggott, 5 13 2m EASTON, PA.

A. H. ENANDER, Sanitary Plumbing, Gas Fitting, Steam and Hot Water Heating. Contractor For Sewer Connections. 210 PARK AVENUE.

I. W. VAN SICKLE, 122 North Ave., Plainfield, N. J. Fresh & Salted Meats, GAME IN SEASON. Philadelphia Scrapple. Orders called for and delivered promptly. TELEPHONE 148 b.

SMALLEY BROS., 147 North Avenue, Butchers. Everything usually found in a first-class market. Roasting & Broiling Chickens Specialty. Orders called for and delivered. Telephone 83 A.

ANDREW ROACH, —Dealer in— BLUE STONE FLAGGING. Office and Yard— 300 Richmond St., Cor. Third St. Residence—214 East Fourth Street. ALL WORK PROMPTLY ATTENDED TO.

Use Press Want Ads.

HONEST LONG CUT SMOKING AND CHEWING TOBACCO

A Guarantee Tag is attached to every package of Honest LONG CUT TOBACCO

Save them for FREE Pipes and other valuable premiums.

Ask dealer for Premium List

Any premium offered in Sweet Caporal box fronts catalogue can be secured for same number of Honest Guarantee Tags

HONEST LONG CUT

-Men's Sack Suits-

Another Clearing Sale brings low prices for all of our summer weight Sack Suits. We are making your dollars travel the greatest possible distance towards a nobby summer clothing outfit. Over-stocking has caused an unusual slump in prices. You will be more than surprised at the lowness of the prices asked.

Men's all wool blue serge suits, single breasted, 3 button sack, military cut waist, broad shoulders, were 11.00, sale price - - - 6.48

Men's Fancy Worsted and Cassimere Suits, stripes, plaids and pin checks, all the latest patterns, tailored up to the hour, were 12.50, sale price - - - - - - - - - 7.50

A few plain and fancy Cheviot suits that formerly sold at 7.50 to 8.50, fast colors and all wool material, a garment once seen is quickly sold, sale price - - - - - - 4.98

Blue Serge satin skeleton lined, short military cut, colors guaranteed, the swagger suit of the season - - - - - 8.98

Men's two-piece Flannel Suits, neat, nobby and dressy, the ideal hot weather suit—blues, grays, tans and green patterns, from 4.98 to 9.50.

It requires good judgment to economize wisely. No chance for regret here among these splendid furnishings for men. Shirts, belts, ties, hosiery underwear, at prices that will make you ask how we sell them so cheap.

Werner's Clothing House, 206 West Front St.

Oriental Favors, Folding Jap Fans, Open Silk Fans, Palm Fans, Turkish Slippers, P. G. DuBois, Formerly with A. A. Vantine & Co., N. Y., 326 WEST FRONT ST., Prizes for Card Parties, Stuffed Raisins, Stuffed Prunes, Stuffed Figs, Stuffed Dates, Vantine's Oriental Delicacies, Jap Lanterns for Lawns, Etc., Etc.

IF you have frequent headaches and get no relief from ordinary remedies, have your eyes examined. Our examination is thorough and free of charge.

GLASSES when necessary, AT MODERATE PRICES.

Free Examination

All Glasses Guaranteed.

Stiles & Co., 107 E. Front St. Philadelphia Eye Specialists. EVERY THURSDAY. Hours:—11:15 a. m. to 1 p. m. and 1:45 p. m. to 4:30 p. m.

ASK FOR Walsh's Ice Cream. SOLD EVERYWHERE.

R. Walsh & Co. { Three Newark Stores } 157 Market St. 151 Market St. 683 Broad St.

Plainfield ART ...Store... Y. M. C. A. Building. Artistic Picture Framing.

Owing to my extensive business I can do framing at moderate prices. First-class work and best materials guaranteed.

MITCHELL STEALS AWAY.

A Secret Visit to New York—The Strike Goes On.

WILKESBARRE, Pa., July 7.—President Mitchell of the miners' union has left here for New York. He slipped out of town so unexpectedly and so quietly that only two or three persons around strike headquarters knew of his departure. As he did not announce he was going to New York there is an element of mystery about his journey, but it is learned on trustworthy authority that he went to the metropolis for the purpose of meeting leaders of other labor organizations.

Today begins the third month of the strike. There have been many rumors and opinions published that certain coal companies would within a few days attempt to start up one or more collieries. The officials of the big companies who are willing to talk deny all knowledge of any attempt of their respective companies to start work. They say, however, that the number of men applying for work is growing larger each week. Many of them are given employment, and the names of the others are placed on the waiting list. The number of miners among the applicants who are applying for work is very small, and so long as the miners themselves refrain from going to the collieries no coal can be mined.

Of the 147,000 men and boys employed about the mines approximately 36,000 are miners. Under the laws of the state no company can employ a man to cut coal unless he has a miner's certificate showing that he has had two years' experience in the anthracite mines. These certificates are awarded by examining boards composed of miners appointed by the county courts. Therefore if 100,000 men and boys were willing to return they could not lawfully operate collieries unless the striking miners also went to work.

The labor leaders are unanimous in the belief that the strike will be on Sept. 1 if the operators make no concessions, and the company officials are of the opinion that the price of coal during the remainder of this year will not go below present figures, but, on the other hand, may go higher. One superintendent is quite emphatic in his reply, he saying:

"I don't think the price will go down under any condition during this year."

Rhode Island Strike Ended.

PROVIDENCE, R. I., July 7.—The union of the motormen and conductors held a meeting yesterday afternoon, and President Arno formally ruled the street car strike on the United Traction company at an end. Many of the men who were out expect to go to work this week, and hostilities will be at an end in this city, although the employees of the Pawtucket Street Car company will continue the strike. Mr. Vetter said that in the discussion of the strike two things appeared prominently. One was that there were too many weak kneed men in the organization, and the other was that the constitution of the international body provides for $5 a week strike benefits, which had not been paid. He declared that these were the two main causes of the failure of the strike begun on June 3.

A Costly Chicago Blaze.

CHICAGO, July 7.—Fire yesterday destroyed the buildings from 305 to 313 Wabash avenue, causing losses aggregating over $325,000. For a time the fire threatened widespread destruction, as it was only through the most strenuous efforts of the firemen that the flames were prevented from spreading to the department store of Siegel, Cooper & Co., fronting on State street and separated from the burning buildings by only a narrow alley. Much excitement was caused among the guests at the Auditorium hotel, directly across Wabash avenue from the burning buildings, and at the Auditorium Annex.

Chicago Freight Handlers to Strike.

CHICAGO, July 7.—The freight handlers, numbering nearly 9,000 men, employed in the different railway warehouses and depots in Chicago at a special meeting last night decided to go on strike within forty-eight hours to enforce their demand for higher wages. Several days ago the freight handlers' union submitted a proposition to the general managers of the various railroads asking for an increase in the scale of wages. The request was refused.

Catholic Summer School.

PLATTSBURG, N. Y., July 7.—The eleventh annual session of the Catholic Summer School of America at Cliff Haven, on Lake Champlain, has opened. The Rev. Michael J. Lavelle of New York is president of the school. The lecturers for this week are Thomas A. Mullen, A. B., of Harvard university and James A. Rooney, one of the editors of the Brooklyn Eagle.

Three Boys Drowned.

DETROIT, Mich., July 7.—Three young boys, Tony Henkel and Oscar Rosenberg of Detroit and a boy whose name is not known, were drowned in the middle channel at the St. Clair flats by the capsizing of a sailboat. The accident occurred about 200 feet from Savage's hotel, where young Henkel and Rosenberg were stopping.

Three Drowned Off Sandy Hook.

NEW YORK, July 7.—The wife of Captain Tiemann N. Horn of the Ninety-fifth company, seacoast artillery, his daughter Frances, aged seven, and Miss Alice McMahon of Nyack, N. Y., were drowned in Sandy Hook bay by the capsizing of a sailboat. Captain Horn is stationed at Fort Hancock, on Sandy Hook.

One Day's Drowning Record.

BENTON HARBOR, Mich., July 7.—Five men have been drowned here in the past twenty-four hours.

THE TERRIBLE TRACY

Oregon Outlaw Outwits Seattle Pursuers.

TAKES FOOD AND REST AT FARMHOUSE

Family Held Up and Forced to Do His Bidding. Then Left Bound and Gagged—He Escapes in Boat Down the Sound.

SEATTLE, Wash., July 7.—Harry Tracy, the Oregon convict, has escaped from the vicinity of Seattle and crossed the sound to Fort Madison, where he bound and gagged four people, cooked and ate a meal, shaved, changed his headdress and impressed a man to row a boat. He departed in the direction of the Hoods canal country.

According to information received at the sheriff's office here, Tracy slept in a cemetery on the outskirts of Seattle after his battle Thursday night with Seattle officers. On Friday morning he proceeded to the ranch of a man named Fisher, secured food and slept and rested in the woods all that day and night. Early Saturday morning he appeared at Meadow Point, in the water front, three miles north of Seattle, his original point of landing. There he compelled a Japanese fisherboy to row him to Madison Point, twelve miles across and down the sound from Seattle. He dismissed the boy, declaring the latter would be killed by Tracy's pal if he told of the trip. They landed near the home of Rancher Johnson, and Tracy watched the house for an hour to make sure of the number of men there. Finding but two, he entered and announced that he intended to kill every one on the ranch and take charge of the place for a few days. He added: "But after seeing your pretty little girl I will kill no one if you all mind me. I will be here all day."

The family prepared breakfast for Tracy and put one plate on a table against the wall.

"This is not right," declared the convict. "Put the table in the middle of the room, and all sit down with me," which was done.

Tracy then read Friday evening's papers and, after learning how Mrs. Van Horn had betrayed his presence in her house to the butcher boy, said he had been careless in not keeping every one in that house constantly under his eye.

"My carelessness in this respect made it necessary to kill two officers," he said.

He forced the Johnsons to give him a bundle of clothing and hats and six days' supplies of food, clothing and blankets made into bundles.

At 8 o'clock he bound and tightly gagged the Johnson family, made their hired man, Anderson, carry the bundles to Johnson's rowboat, put Anderson in the boat at the oars and started down the sound.

Mrs. Johnson released herself and the others two hours later and notified Deputy Sheriff McKay, who lives at Madison Point. McKay secured a boat and sent word to Seattle. Sheriff Cudihee was summoned from Bothell and at 10:30 o'clock yesterday, with several men, started down the sound in the Sea Lion, an electric tugboat, looking for the desperado and the farm hand. However, as Tracy had fifteen hours' start it is believed he will make good his escape. The supposition is that he will row all night, probably kill Anderson, sink the boat and disappear into the wild forests of northern Washington, where he may live many days on his supply of food.

Morgan In German Eyes.

VIENNA, July 7.—The Neue Freie Presse has published a satirical editorial article on the fact that J. Pierpont Morgan took luncheon with Emperor William on board the imperial yacht Hohenzollern at Kiel July 3. The paper remarks, "Without his checkbook Mr. Morgan would never have been the emperor's guest." The article harps throughout upon the probabilities of misfortune overtaking "the Napoleon of finance" and says that, gilded by the imagination, his trusts appear to be excellent, but that the first moment public confidence is disturbed the system will undergo a severe trial.

Thirteenth Victim Dead.

GLOVERSVILLE, N. Y., July 7.—Motorman William Dodge of the runaway car on the Mountain Lake railroad is dead at Littauer hospital, making the thirteenth victim of the wreck of Friday night. It is probable that George Fisher, whose skull was fractured, will die, and Edward Schell is in a very serious state. Coroner Palmer has commenced an investigation.

Kaiser Goes to Norway.

BERLIN, July 7.—Emperor William started on his voyage to Norway on board the imperial yacht Hohenzollern today. He was accompanied on the trip by Generals von Kessel, von Scholl and von Moltke, General von Huelsen-Haeseler, chief of the military cabinet; Baron von Senden-Bibran, chief of the marine cabinet, and Captain von Grumme, aid-de-camp.

A Fatal Storm.

WELTS, Minn., July 7.—A wind and rain storm has passed over this section, doing great damage. Four miles west of town it demolished one of the largest barns in the county, killing E. R. Cook, its owner. His wife and son were also in the barn and were pinioned down by timbers, each unable to assist Mr. Cook. A number of horses and cattle in the barn were also killed.

Grand Stand Burned.

SYRACUSE, N. Y., July 7.—The grand stand at Kirk park has been burned, causing a loss of $8,000. The fire was probably of incendiary origin. The races this month will be held as advertised.

THE DAILY PRESS.

INDEPENDENT IN POLITICS.

A. L. FORCE, - Editor and Proprietor.

CHARLES BURDETTE MORSE, City Editor.

Published Daily, except Sunday, at 3:00 p. m.

105 North Avenue. Telephone Call 61.

Two cents a copy. Ten cents a week. $5.00 a year—in advance. No extra charge for papers mailed to points in the U. S. and Canada. Delivered by carrier or by mail.

THE PRESS has the most complete carrier and mail service of any paper in the metropolitan district. Any subscriber failing to receive a single issue will confer a favor by notifying the business office. Advertising rates mailed on request.

Copy for Change of Advertisements to ensure change the same day MUST be in this office by 9 a. m.

PLAINFIELD, N. J., JULY 7, 1902.

THE PRESS is for sale at—

UNION NEWS CO. . . . . R. R. Station
A. M. HARPER . . . . . 411 Park Ave
E. A. LAING . . . . . 110 W. Front St
A. D. MALLINSON . . Fourth and Liberty Sts
TROLLEY WAITING ROOM . . Watchung Ave
M. ESTIL . . . . . 111 Park Ave
W. S. MATTISON . . . . . 85 Somerset St
GEO. SCRIBNER . . . . . 319 Watchung Ave

THE DAILY PRESS will be forwarded to you while on your vacation without extra charge if you will send your address to the business office. . . . . .

NOTICE!

On and after this date The Daily Press will make a charge for the insertion of notices of entertainments to which an admission fee is asked, or which are for the pecuniary profit of clubs, societies, churches, or anything not a public charity.

No charge will be made for notices of meetings, services or entertainments which are not in any way for pecuniary results.

REMOVE IT.

It certainly looks as if that unsightly stone curb in the roadway in front of the west bound station of the Jersey Central Railroad is soon to be removed. The new management has shown itself able to look from the popular standpoint and the result has been that many changes, inaugurated during the regime of Vice President Warren, have been done away with and a return made to the former methods. There is no reason why this case will not result as the others have.

If the report is true and the company is willing to remove the curb if the city will agree to keep the hacks back where they belong, it is certainly up to the city to see that its part of the agreement is carried out. The hack ordinance and the control of the hackmen has long been a troublesome subject. It ought not, however, to be beyond the power of the city officials to devise some means whereby the hackmen may all obtain equal privileges and yet not encroach on the rights of the public.

North avenue is the widest thoroughfare in the city and it is too bad that a stone curb or wall should mar the appearance of it at the widest part and right in front of the principal railway station in the city. This curb has really been of little or no use and it has been decidedly in the road at times when there has been a large assemblage of carriages at the station. General Manager Besler has shown himself thoroughly in sympathy with the public and the patrons of the Jersey Central and he can undoubtedly see as well as anyone else what a useless thing it was to place the curb there. Report has it that Mr. Besler has agreed to use his influence for its removal if only the city will care for the carriages and keep the hackmen back to their proper place. That is no more than fair and there should be no difficulty or delay in bringing this desired end to pass.

It can honestly be said that Independence Day in the year 1902 was the most successful Fourth of July that Plainfield has enjoyed in many years. Not a fatal accident marred the day's pleasure and the number of serious accidents was remarkably few. Then there was not a fire, even of sufficient importance to send in a still alarm. Furthermore not a drop of rain fell all day and the pleasure seekers were free to enjoy themselves from early morning to late at night without a single drop of rain to interfere. There was plenty of entertainment and the entire city seemed to find full enjoyment for the day.

For the last few days there has been a story current to the effect that the man who prophesied the eruption of Mount Pelee and the destruction of Martinique had declared that on July 6 the city of Plainfield would be destroyed by an earthquake. There was not, however, any remarkable exodus and the city of Plainfield still remains on the map. Evidently the prophet, if he really does exist, went wrong when he selected Plainfield. He made a mistake when he placed Plainfield in the Sodom and Gomorrah class.

The only thing lacking now to make Plainfielders happy is the introduction of water meters or some new arrangement with the Plainfield Water Company whereby the rates are established on some equitable basis.

RAIN STOPPED THE GOLFERS

[CONTINUED FROM PAGE 1.]

result was just the reverse, Reinhart defeating Wright, 4 up and 3 to play. This will bring Reinhart and Robert Abbott together today in the finals, while Dr. B. VanD. Hedges and Dudley H. Barrows will play the finals for the consolation cup.

PARK GOLF CLUB.

A good field of golfers turned out Saturday afternoon in the weekly competition for the President's cup at the links of the Park Golf Club. But just as things were going most happily, a brisk young thunder shower wandered over the mountain. Of the score who started only eight finished and half that number completed their rounds in a drenching rain.

First honors for the day went to S. St. John McCutchen, increasing his lead for the trophy. Charles B. Morse, who was a close second, divided second honors with William R. Faber and still holds second place in the race. The course was in as good condition as on the Fourth. The great heat of the first part of the afternoon and the rain which followed were not conducive to low scores.

The scores, better than 100 net, were as follows:

	G	H	N
S. St. J. McCutchen	108	17	86
Charles B. Morse	109	20	89
William R. Faber	117	28	89
Henry C. Wells	118	25	93
C. E. Murray	126	30	96
J. H. Simpson	107	9	98

The standing for the President's cup is:

	Points.
S. St. J. McCutchen	11
Charles B. Morse	9
Charles L. Nichols	5½
Charles W. McCutchen	5
William R. Richards	4
Charles A. Reed	4
W. de La R. Anderson	3
Leslie W. Hallock	3
Dr. A. W. Anderson	3
Henry C. Wells	2½
Arthur H. Serrell	2
Douglass K. Brown	2
Roberts De S. Newhall	2
Allan B. Laing	2
Frank Rogers	2
William R. Faber	1½
Samuel Townsend	1
J. C. Barcalow	1
H. D. Hibbard	1
Joseph L. Myers	1
Charles E. Murray	½

PERSONAL.

Alex. Muir, of Essex street, has been spending the past four days at Atlantic City.

Miss Emmeline E. LaRue, of West Fourth street, is entertaining New York relatives.

James Smith, of Elmwood place, is able to go out again, having recovered from a recent operation.

Charles DeHart, of New York, is the guest of his uncle, J. Fred Wharton, of West Fifth street.

H. D. Thompson, of West Fourth street, leaves tomorrow for a week's stay with relatives at Long Branch.

Mrs. Charles Dixon, of West Fifth street, is entertaining her sister, Miss Grace McCartney, of Perth Amboy.

Mr. and Mrs. Julius Bercy, of West Third street, are the parents of a young son, who came to their home Friday.

Corra Ryno, of Coddington avenue, spent yesterday at Long Branch with his wife and daughter, who have been staying at the seashore for several days.

Robert Adamson, of Clinton avenue, who suffered the loss of a thumb and finger from the premature explosion of a cannon cracker, Friday, is getting along very nicely at Muhlenberg Hospital.

Mr. and Mrs. James Penny, of Easton, have returned home after a week's stay with the latter's parents, Mr. and Mrs. Jacob Cose, of Grant avenue.

CASTORIA

For Infants and Children.

The Kind You Have Always Bought

Bears the Signature of Chas. H. Fletcher

HALF-PRICE CROCKERY SALE
—NOW IN FULL SWING.—

People who have been looking with longing eyes at the great display in our window will welcome this announcement This is the greatest Crockery transaction this city has ever known. "Over 3000 pieces of best American Porcelain are offered at just one-half the regular prices." They are samples and odds and ends from the East Liverpool Potteries Company of Ohio, who control and operate all the leading potteries of the West. Large consumers such as hotels and boarding houses should especially be interested in this sale. "Note some of the Prices."

White Cups and Saucers **5c.** Usually 8c each.

White Dinner Plates **4c.** Usually 8c.

White Meat Dishes **10c.** Usually 15c each.

White Open Chambers **19c.** Usually 35c each.

White Covered Chambers **33c** Usually 65c.

Decorated Plates, 5 in. **6c.** Usually 12c.

Decorated Plates, 6 in. **7c.** Usually 13c.

Decorated Plates 7 in. **8c.** Usually 15c.

Decorated Plates 8 in. **10c.** Usually 20c.

Decorated Soup Plates **8c.** Usually 15c.

Decorated Jugs **15c.** Usually 29c.

Decorated Sugars **25c.** Usually 48c.

Decorated Tea Pots **48c.** Usually 98c.

Decorated Butters **35c.** Usually 69c per dozen.

Decorated Fruits **45c.** Usually 89c per dozen.

Decorated Meat Dishes **15c** 8 in. Usually 29c.

Decorated Meat Dishes **24c** 10 in. Usually 48c.

Decorated Meat Dishes **39c.** 12 in. Usually 78c.

Decorated Salads **39c.** Usually 78c.

Decorated Celery's **39c.** Usually 78c.

Decorated Comforts **39c.** Usually 78c.

Decorated Covered Dishes **48c.** Usually 98c.

Decorated Covered Dishes **63c.** Usually $1.25.

Decorated Soap Dishes **29c.** Usually 58c.

Decorated Cracker Jars **39c.** Usually 78c.

Decorated Sauce Boats **10c.** Usually 20c.

Decorated Cups and Saucers **10c.** Usually 20c each.

Decorated Cups and Saucers **12c.** Usually 25c each.

Decorated Round Dishes **18c** 7 in. Usually 35c.

Decorated Round Dishes **24c** 8 in. Usually 48c.

Decorated Oval Dishes **18c.** 7 in. Usually 35c.

Decorated Oval Dishes **24c** 8 in. Usually 48c.

Decorated Oatmeals **60c.** Usually $1.20 per dozen.

Decorated Tea Sets **$2.98.** 56 pieces. Usually $4.98.

Decorated Tea Sets **$3.98.** 56 pieces. Usually $6.50.

Decorated Bowls and Pitchers **98c.** Usually $1.98.

Decorated Toilet Sets **$1.78.** 10 pieces. Usually $2.50.

Decorated Covered Chambers **63c.** Usually $1.25.

Decorated Bowls **10c.** Usually 19c.

WOODHULL & MARTIN.

SHORE RESORTS.

Unequalled Service to Them Offered by the Jersey Central.

New Jersey is the natural summer resort for New Yorkers and for the easterner as well for the simple reason that it is accessible. Exceptional train service, fine locations, wonderful bathing facilities, and a marvelous climate are the chief attractions.

The popular route is the Sandy Hook, which leaves New York, Pier 8, N. R., and runs to Atlantic Highlands, where connection is made with the New Jersey Central for all New Jersey coast resorts, including Seabright, Normandie, West End, Monmouth, Long Branch, Asbury Park, Allenhurst, Ocean Grove, Avon, Belmar, Spring Lake and Point Pleasant. The boats which comprise the fleet are models in convenience and equipment, and are the fastest plying from New York. The sea trip is delightful, and the rail portion of the journey is close to the water's edge.

The New Jersey Central also operates a rail line to these resorts, passing Shrewsbury, Red Bank, Matawan, Beach Haven, Atlantic City, Ocean City and Cape May. Its trains are fast, frequent and finely equipped, and the principal ones have buffet parlor cars. The general passenger department of the New Jersey Central, Sect. G. B., has just issued a hotel book, giving information regarding the principal hotels and boarding houses on its line. It's free for the asking; send for it. c

Sea Shore Service.

The New Jersey Central has arranged a through sea shore car service between Mauch Chunk and Point Pleasant, by which one is saved the vexatious Junction changes which perplex and bewilder the tourist and traveler. A through coach will be run on the train leaving Mauch Chunk at 11:18 A. M., arriving at Point Pleasant at 5:00 P. M., and 11:35 A. M. train from Point Pleasant will have through coach to Mauch Chunk. c

At Felmly Farms.

Mr. and Mrs. William F. Arnold and daughters, Edith and Marguerite, of Plainfield, arrived at Felmly Farms Saturday for their usual summer vacation. Mr. Arnold is the efficient cashier of the Plainfield National Bank, and fills other responsible positions in his native city. His fancy horses and elegant carriages are a valuable acquisition to the Felmly Farm boarding stables.—Clinton Democrat.

GET AHEAD OF THE MOTHS.

Have your winter clothing cleaned now, before the moths come. This will save you lots of trouble and your clothes from ruin.

Lace Curtains, 50c, 75c, $1.00. **Blankets, 50c, 75c.**

Shirt Waists, 50c, 75c.

Man's entire suit cleaned inside and out for $1.50.

Our laundry service is fine. Goods called for and delivered. No better domestic work in the city. Drop us a postal.

HILLIER & CO., Telephone Call 851 129 W. Front Street.

DUKE'S FARM AT RARITAN

FAMOUS ESTABLISHMENT IS WELL WORTH A VISIT.

Can Readily be Reached by Trolley —Some Beautiful Landscape Effects.

Those desiring a delightful afternoon's outing should take a trip to Raritan and visit the famous farm of James Duke, the tobacco king. Many have already availed themselves of the opportunity and were delighted with the trip. Mr. Duke has beautified for his own pleasure a great acreage of land. He has laid it out in beautiful drives and walks, filled it with the choicest of flowers, dotted it with pretty lakes and waterfalls, scattered about it cooling groves, imported for it expensive statuary, and has then thrown wide open the gates and bidden the public a hearty welcome.

Every fair day crowds visit the place, and on Sundays and holidays the walks are thronged. The visitors are from Somerville, Bound Brook, Plainfield and other nearby places. There are no policemen to keep people from roaming over the lawns or from plucking flowers. Mr. Duke has confidence that his guests will not abuse the privilege given to them, and his confidence has not been misplaced. People go to enjoy nature in its best garb, and they are too appreciative of this privilege to break any of the rules of the place. Such signs as "Kindly keep off the grass," and "These roads for pleasure driving only," suffice to keep the visitors informed as to the rules.

A magnificent fountain, purchased in Paris by Mr. Duke, occupies a conspicuous place near the entrance. On the road leading up to the residence the stone walls are covered with clusters of climbing roses. Two pretty fountains play continually before the residence. The verandas are nearly hidden from view by the palms and potted plants among them.

The stable is a rich piece of work, being of stone and surmounted by a tower in which is a clock. The public is admitted to the stable to admire the large oil paintings of hunting scenes, the blooded horses and the elegant equipages. The floors are of hardwood, covered with matting. The stable is a good representation of what one could expect to find in "Spotless Town."

The approach to the conservatory is made interesting with bronze statutes, large ornamental urns, and great beds of flowers. A wealth of rare plants of all descriptions with a fortune of orchids hold the attention here. The collection is complete and has been favorably compared to the one in Horticultural Hall, Fairmount Park, Philadelphia.

The place can readily be reached by driving or by trolley. If the trolley is used, at Bound Brook an excursion ticket should be purchased for fifteen cents, thus saving a couple of fares. The trip up the hills, through Somerville to Raritan is a picturesque one. Alight at Nevius street, Raritan, and it is but a short walk to the Duke grounds. Mr. Duke is preparing to build a $500,000 house on his estate.

Lost Stack of Hay.

The brief thunder storm of Saturday afternoon cost Alonzo Greene, a farmer living near Metuchen, about $200. A stack filled with hay valued at that amount was struck by lightning and totally destroyed. The ground for many feet around the structure was furrowed by the bolt as if with a plow.

Former Plainfielder Preached.

The pulpit at both morning and evening service in Hope chapel, yesterday, was occupied by Rev. Fred B. Newman, of Trenton, son of H. Otis Newman, of West Fifth street. It is expected that Pastor L. R. Howard will return from New York State in time to conduct Sunday's services.

Put Fire Alarm Out of Business.

The lightning Saturday afternoon struck the borough fire alarm wires, causing the bell to ring twice. The system is still out of order.

No After Regrets of Goods Bought at PECK'S.

A Revolution in Bargain Making

A chance for real saving that may not occur again this year. About 100 pairs Men's Tan Shoes, $3.50 and $5.00 value - **Now $1.98**

See Our Madison Avenue Window.

JOHN H. DOANE.

CORNER MADISON AVE AND FRONT ST.

SPECIAL INDUGEMENT

FOR WEDNESDAY AND THURSDAY ONLY

Our business has grown immensely by our selling good goods much cheaper than they are sold elsewhere, and to still increase our business we will give specials every week.

For this Wednesday and Thursday we will sell

Men's Underwear, 12½c

in assorted colors, for - -

These garments are made of a fine fabric and not more than two suits to one customer.

NEW YORK BARGAIN STORE,

324 WEST FRONT STREET, PLAINFIELD.

Duck and Linen Hats 49c to $1.69.

Bonn's 140 West Front St.

Newly-trimmed Hats $1.98 & $2.98

Black Straw Hats, new and desirable shapes, - - **49c and 79c**

Children's Straw Flats, all colors, value $1.00, now - **25c**

Large Tuscan Flats - **39c**

THE USE OF

REYNOLD'S PETROLEUM HAIR TONIC

MEANS

Healthy Scalp, Natural Growth of Hair (no falling out), no Dandruff. 50 cents bottle.

Prepared only by

T. S. ARMSTRONG,

Corner Park and North Aves., (The Apothecary.) Plainfield, N. J.

REMOVAL SALE! A Rare Opportunity

to buy FINE PIANOS at a great reduction from regular prices.

The reason is simply this: I expect to take possession of my new building very soon, and to save me the moving expenses, also to enable me to start the new store with a new stock of goods (already ordered), I will sell all pianos on hand very cheap

J. SATTELS, 221 PARK AVENUE.

— OPEN EVENINGS —

THE

First National Bank

WILL ALLOW

INTEREST

ON SATISFACTORY

DEPOSITS,

Subject to Liberal Rules.

D. M. RUNYON;

66tf CASHIER.

TURKISH BATHS, RUSSIAN BATHS, ROMAN BATHS.

ALCOHOL RUBS, SALT RUBS,
NEEDLE BATH, COLD PLUNGE.

The Finest Bath in this State, and equal in appointments to any in New York.

SINGLE BATH, $1. 6 TICKETS, $5.

Ladies 8 a. m. to 2 p. m. Gentlemen 3 to 9 p.m. Gentlemen Sundays from 8 a.m. to 1 p. m.

SANITARIUM Somerset St., Near end of trolley

HOAGLAND'S EXPRESS.

Baggage Transfer.

Office, 302 Park Ave Tel. 1224.

THE

First National Bank, of Plainfield, N. J.

Capital . . . . . $200,000.
Surplus and Profits . . . $ 70,000.

J. W. Johnson, Pres. D. M. Runyon, Cashier.
J. A. Smith, Vice-Pres.

DIRECTORS.

Edwin, S. Hooley, Wm. M. Stillman
J. A. Hubbard, J. A. Smith,
R. M. Stelle, J. W. Johnson,
Wm. R. Codington, M. B. Smalley
A. J. Brunson.

Interest allowed on satisfactory accounts, subject to liberal rules.

Safe Deposit Vaults

Boxes to Rent from $5 and upwards per Annum.

Valuables Taken on Storage.

Dime Savings Institution,

OF PLAINFIELD, N. J.,

No. 110 East Front Street.

Interest paid on all sums from $5 to $2,000. Interest payable July 1 and Jan. 1.

J. Frank Hubbard - President.
W. F. Arnold, } Vice-
Jeremiah Manning. } Presidents.
James C. Pope - - Treasurer.

THE DAILY PRESS may be obtained from any of the following agents for 10 cts a week—

DUNELLEN . . . . . Wm. Giddes
NEW MARKET . . . . . Harry Kenyon
SOUND BROOK . . . Union News Company
SOMERVILLE . . . . . John Gernert
WESTFIELD . . . C. F Wittke, I. Lipscomb
SCOTCH PLAINS . . . . . Chas. Elliott
SOUTH PLAINFIELD . . Clarence Hoffman
CLINTON AVENUE. Mrs. Meader, John Ryan
FANWOOD . . . . . Chas. Elliott
BETHERWOOD . L. Uhdal, C. Brick, George Wunderlick.

(THE PRESS is also on sale at station.)

SUBURBAN NEWS

A Department Devoted to the Minor Events in Greater Plainfield's Suburbs by Our Own Correspondents.

DUNELLEN.

David S. Mundy, an employe of the Central Railroad, met with a severe accident Saturday while loading piling at West Eighth street, Bayonne, which will keep him from his work for some time. In some peculiar way his leg became caught between two heavy logs and was badly lacerated from the thigh down. The knee cap is badly injured and although no bones are broken the injuries are serious. The injured man was brought home and Dr. Brakeley was called.

An interesting game of ball was played Saturday afternoon on the Lincoln avenue grounds between the Y. M. C. and the New Market team. The locals won out by a score of 7 to 5 in seven innings. The batteries were for New Market Whitely and Nelson and for Dunellen Ayers and McMahon. Nelson did exceptionally good work for New Market behind the bat.

The game Saturday between the Safe Works and Dunellen was called in the third inning because of the hard rain which made the grounds unfit for playing. At the time the score was 3 to 2 in favor of Dunellen.

Regular services were held yesterday in all the local churches. As it started to rain just as the Methodist church was dismissed a large number were unfortunate enough to get caught and were thoroughly soaked.

The Craig Manufacturing Company have been granted a permit for its new factory by Building Inspector Doane, of Plainfield.

Mrs. Walter Vliet is still in a very critical condition. A large number of relatives and friends called upon her yesterday.

A number of leftover "drunks" from the Fourth made things lively around town Saturday night.

Mrs. T. W. Day's parents from Brooklyn who have been visiitng her, returned home yesterday.

Mrs. L. B. Nelson, of Prospect avenue, entertained a number of out of town relatives yesterday.

Mr. and Mrs. Frank Wynkoop have returned home after a stay of several days at Ocean Grove.

Chas. Lake has accepted a position in New York and went to work this morning.

Miss Sheppard, of Front street, entertained out of town relatives yesterday.

Thomas Conley has practically recovered from his recent severe illness.

Charles E. Sharpe, of Plainfield, visited friends in town yesterday.

Wm. Woodruff entertained out of town relatives over Sunday.

NEW MARKET.

A young son of E. Eisman, who is summering in town, was thrown from a swing Saturday night and sustained a peculiar injury. He landed directly on his face and ran a rusty nail into his nose for some distance. He was taken to Dr. Brakeley and the wound was dressed.

The New Market A. C. defeated a strong team from Metuchen Fourth of July by a score of 5 to 8 in one of the best games of the season. Van-Auken, of Plainfield, did the twirling for the locals.

Services were largely attended in the First Baptist church yesterday. The pastor preached at all of the services.

The daughter of Rev. L. E. Livermore has recovered from a slight illness.

S. T. Dane, of Newark, spent yesterday in town with friends.

Tha baseball team played in Dunellen Saturday.

PLAINS AND FANWOOD.

Rev. Mr. Bindenberger, who has been spending two weeks with friends in town, has gone to his home at Cranford. Mr. Bindenberger hopes to be able to resume his duties as pastor of the Methodist church after an extended vacation taken for the benefit of his health.

The large pipe organ in the auditorium room of the Baptist church has been repaired and was heard for the first time in several months at the services in the church yesterday.

The old stump, which was left standing at the corner of Park and Westfield avenues when the old tree was cut down, has been removed as it was a menace to pedestrians.

Mr. and Mrs. Elliott T. Collins, of Brooklyn, have been visiting at the home of Mr. Collins's parents, Mr. and Mrs. Wm. Collins, of the borough.

Trolley cars were run on an eight-minute schedule yesterday but the threatening weather kept the usual Sunday pleasure riders at home.

Mrs. Cass Acheson and son, of Hazlet, this State, are visiting at the home of her parents, Mr. and Mrs. Joseph Clark, of Front street.

"The Fathers' Care," was the topic of the Baptist Young People's Union meeting in the parlors of the Baptist church Sunday evening.

Mr. and Mrs. Charles Grant, of Plainfield, spent Sunday with Mrs. Grant's parents, Mr. and Mrs. Thos. M. Paff, Sr.

Miss Jennie Johnston led the weekly meeting of the Epworth League in the Methodist church last night.

John E. Flannery, of Plainfield, spent Sunday with his daughter, Mrs. George H. Johnston.

Mrs. Wm. S. Terry, of Plainfield, has been visiting her mother, Mrs. James Buckley.

SOUTH PLAINFIELD.

A number of the local Baptists will attend the twelfth internnational convention of B. Y. P. U., to be held at Providence, R. I., July 10, 11, 12, 13.

Rev. J. A. Cubberley will preach at Westfield, Sunday, in exchange with Pastor Francis, of the Westfield Baptist church.

Miss Nellie Manning, of this place, was the guests of the Misses Clark, of Roselle, the latter part of last week.

Mrs. Gussie Bowne, of Jamesburg, is visiting with her parents, Mr. and Mrs. J. C. Morris, of Piscataway.

C. B. LaRue, of Plainfield, was the guest of friends in town, this morning.

PERSONAL.

Horace J. Martin returned home this morning from Asbury Park.

Miss Nettie Haffner, of Grove street, is convalescing after a recent illness.

Edgar Boice, of West Third street, is improving after a recent serious illness.

William Jesseps, secretary of the Summit Y. M. C. A. was visiting in the city yesterday.

Miss Mamie Galvin, of Westervelt avenue, is confined to her home by an attack of rheumatism.

Miss Ella Dickson, of New York city, is visiting her sister, Mrs. C. E. A. Heywood, of Madison avenue.

Arthur Leland, of Providence, R. I., is the guest of his brother, William Leland, of West Fifth street.

John Sullivan, of Rome, N. Y., who has been spending several days with Plainfield friends, has returned home.

Mr. and Mrs. J. T. Armstrong and son, Howard, of Brooklyn, have been visiting relatives in this city for a few days.

Mrs. J. A. Demarest and son Fred, of Brooklyn, were guests on the Fourth of Mrs. F. A. Pope, of Park avenue.

Harry Page, a former resident of this city but now of Harrisburg, Pa., is spending a few days with friends in town.

Thomas Polkinghorne, of Dover, has returned home after a visit with his cousin, Fred H. Firstbrook, of Liberty street.

Miss Electra Hamblin, of Grey Court, N. Y., is spending two weeks with Miss Gertrude Warburton, of West Seventh street.

Frank Turrill, of East Orange, has returned home after a weeks' stay with Mr. and Mrs. Albert Radway, of West Third street.

The Aches and Pains Disappear When Your Prescriptions are Compounded at the Reliable City Pharmacy

L. W. Randolph,
Prescription Druggist,
143 West Front St. Tel. Call 109.

Neuman Bros.

OLIVE OIL

Direct Importation From France - - -
Unsurpassed For Quality - - -

FULL QUARTS - 65c
FULL PINTS - - 35c

Watchung Ave. and Fifth St.

THOSE WHO COME AND GO

NOTES CONCERNING PLAINFIELDERS AND THEIR MANY GUESTS.

Some of Those That Go to Make Up the Day's Budget of Arrivals and Departures.

Charles Clark, of Providence, R. I., is visiting relatives in the borough.

Miss Ida Borsum, of Woodland avenue, is detained at her home by illness.

Mrs. L. C. Ryce and family, of Webster place, are summering in Canada.

Former Councilman Leivers, of the West End, is enjoying life in Hunterdon county.

Mr. and Mrs. Thomas H. Keller, of New York, have been visiting Plainfield relatives.

S. L. Schoonmaker, of Central avenue, is much improved from an attack of typhoid fever.

Mr. and Mrs. Arthur Mosher, of the West End, have been spending a few days at Montclair.

George B. Cose, of Grant avenue, returned today from a visit with relatives at Bangor, Pa.

Fred VanLiew, of Philadelphia, has returned after a few days' visit with Plainfield friends.

Mr. and Mrs. Charles Meyer, of South Second street, are entertaining relatives from Brooklyn.

Walter Voorhees, of Trenton, has been visiting his brother, Oliver Voorhees, of the borough.

Mrs. S. P. T. Wilbur, of Westervelt avenue, who has been visiting in Brooklyn, has returned home.

Dr. and Mrs. Monroe B. Long, of Park avenue, have been enjoying ocean breezes at Asbury Park.

Mr. and Mrs. J. D. Potts, of Newark, have been visiting Mr. and Mrs. Frank W. Jones, of the borough.

Mr. and Mrs. Frank Johnson, of Norwich, Conn., have been visiting Mr. and Mrs. W. B. Heidloff, of Duer street.

Mr. and Mrs. H. D. Draper and son, of Norwich, Conn., have returned home after a visit with friends in Plainfield.

Elmer Cutting, of Orchard place, left Saturday for his former home at Lyme, N. H., where he will remain for the summer.

David J. Carney and Joseph Gavin spent Saturday at Glen Island, taking in the ocean breezes and the pleasures of a shore dinner.

Mrs. Ed. Campbell, of Avon Park, has been entertaining Mrs. M. J. Sherman, mother of Lawyer John A. Sherman, of Newark, and her niece, Mrs. Hyde, of Brooklyn.

James H. Smith, of Brooklyn, is visiting his brother, W. C. Smith, of Grandview avenue. They look so nearly alike that on Sunday last some of W. C. Smith's employes took the latter's brother for him.

Mrs. Corlies, of "Road Ending," and Mrs. J. Parker Mason, of Stelle avenue who have been abroad with their parents, Mr. and Mrs. J. Howard Wright, of New York, have returned ffom their trip abroad and gone to Mr. Wright's camp in the Adirondacks. Their brother, J. Dunbar Wright, who is touring through Austria in his automobile, will join them in August.

Vacation Days.

Vacation time is here and the children are fairly living out of doors. There could be no healthier place for them. You need only to guard against the accidents incidental to most open air sports. No remedy equals DeWitt's Witch Hazel Salve for quickly stopping pain or removing danger of serious consequences. For cuts, scalds and wounds. "I used DeWitt's Witch Hazel Salve for sores, cuts and bruises," says L. B. Johnson, Swift, Tex. "It is the best remedy on the market." Sure cure for piles and skin diseases. Beware of counterfeits. L. W. Randolph.

COLUMN FOR THE SHOPPERS

SOME OF ATTRACTIONS TO BE FOUND AT LOCAL STORES.

A Few Interesting Items Concerning Greater Plainfield's Merchants

They do a rushing business at the New York Bargain Store, 324 West Front street. Exceptional offers are being made in shoes and clothing for this week.

There are special bargains to be secured at I. H. Boehm's, West Front street, throughout this week. Pique skirts and shirt waists are being sold at prices away below their value.

John G. Bantle, the Watchung avenue tailor, can put you inside of the neatest and finest suit of clothes that you ever put on your back. And it won't be a heavy strain on the pocket either.

The season is becoming late for some vegetables but they are still to be found in a great variety at T. L. Walsh's North avenue market. Shoppers leaving their orders can have them delivered at their homes.

Fish, that is, fresh fish, is always relished. If it has been out of the water for weeks it is best to be without it. The fish that the Rogers Sea food Company sells is strictly fresh as it comes directly from the nets.

LICENSE TO HUNT.

Considerable Confusion Concerning Provisions of the Game Laws Passed Last Winter.

Considerable confusion exists in the minds of many sportsmen, both in and out of the State, concerning the provisions of the act passed at the last session of the Legislature to require non-residents to secure licenses before hunting or gunning in the State. The law is very plain, and a careful reading of its provisions will not admit any misconstruction. It requires non-residents to take out a license, which will be issued by the county clerk of any county in the State upon the payment of a fee of $10 and an issuance fee of fifty cents.

The license holds good for one year from the date of issue, and authorizes the owner to hunt and kill in any part of the State during the open seasons of the year. To all non-residents who are the owners of freehold estate in any lands in the State, who reside thereon a portion of each year and who pay taxes thereon, the license will be issued without any charge except the issuance fee of fifty cents.

The act does not apply to hunting or gunning on game preserves at present established, or to gunning or hunting for wild water fowl, snipe or mud hens. The law then prescribes the right of arrest upon failure to show a license, and the method of proceeding to collect the penalty for violation of the act.

Wouldn't Submit to Operation.

Following instructions from Dr. VanHorn, Miss Kate Dunham, of Plainfield avenue, was taken to Muhlenberg Hospital, yesterday, suffering from appendicitis. On arriving at the institution she refused to be operated upon and there was nothing to do but return her to her home. Her condition is serious, but she has remained obdurate and the physicians are powerless to aid her.

Sang Effectively.

At the service at the Monroe Avenue M. E. church, last night, Miss May Minto, formerly of St. Thomas' and St. Bartholomew's churches, New York city, sang effectively "The Light of the World" and "Open the Gates of the Temple." The pastor delivered a patriotic sermon on "Our Nation's Glory."

Dr. Raymond Will Not Accept.

Rev. Dr. A. V. V. Raymond, president of Union College, has announced that he will not accept the call to the pastorate of the Tompkins Avenue Congregational church, of Brooklyn. Dr. Raymond received the call several weeks ago.

HILL & SHUPP. | HILL & SHUPP. | HILL & SHUPP.

Sale of Wrappers

Manufacturers Surplus Stock, bought at a great sacrifice, will be placed on sale Tuesday morning at 9 o'clock. Sale will continue during the week while they last.

Lot 1—59c Light Percale, full Ruffle, Braid Trimmed. Good Dollar Value.

Lot 2—$1.00 Persian designs, Persian stripes, Full Ruffle, New Style, Reg. $1.50 val.

Lot 3—$1.00 Light Percales, Double Flounce, fancy band trimming. Reg. $1.50 value

Lot 4—$1.50 Lawn, Full Ruffle, nicely made, long or ¾ sleeves. Never before on the retail counter at less than $2.00.

Don't miss the 9c Sale Wash Goods made up of 18c, 15c and 12½c Wash Goods. 30 or 40 Choice Styles.

Extraordinary Sale

GRAY ENAMEL WARE, Perfect Goods.

Berlin-shape Sauce Pans, Kettles and Pots, with covers—

3-qt	4-qt	6-qt	10-qt	12-qt
32c	39c	47c	76c	89c

Lipped Preserving Kettles, 10-qt size 69c
Dish Pans, the 17-qt size - 65c
Wash Basins, extra strong - 22c
Pudding Pans, capacity 4 qts 19c
Milk Kettles with cover and black enameled handles, capacity 1 qt 24c
1-qt Lipped Graduate Measures 24c
Deep Pudding Pans, the 2-qt size 14c
Milk Pans, capacity 6 qts 18c

GREEN AND WHITE ENAMEL WARE, Perfect Goods.

Berlin-shape Sauce Pans and Sauce Kettles with enameled covers—

2-qt	4-qt	6-qt	8-qt
34c;	45c;	68c;	84c

Lipped Preserving Kettles, strong handles

2-qt	3-qt	4-qt	5-qt	6-qt
22c	27c	33c	40c	43c

Tea and Coffee Pots with enameled covers, capacity 2 qts - - 55c
Drinking Cups, white lined, - 14c
Children's Mugs, " " - 10c
Wash Basins, extra heavy, - - 30c
Pudding Pans 4-qt size 26c; 6-qt 30c
Tea Kettles, flat bottom, No. 8 size $1.29
Dish Pans, the 17-qt size, - 98c

FRUIT JARS

Masons—Pts.	Qts.	½ Gals.	Lightning—Pts.	Qts.	½ Gals.
49c	59c	79c doz.	98c	1.10	1.59 doz.

HILL & SHUPP,
124, 126, 128, 130 West Front St., Plainfield, N. J.

CASING A WATCH.

How Ordinary Watch Works May be Made More Efficient and How Finer Ones May be Preserved.

Ordinary watch works may generally be made effective timekeepers by careful and strong casing. The finest grades of watch works require very strong casing to protect their delicate mechanism. The best of all cases for either class is the Jas. Boss Stiffened Gold Watch Case.

This is a gold case stiffened in the center with a plate of hard metal to prevent it getting thin and weak and bending down on the works, as a gold case does after a few years' wear.

The outside plate of gold is very heavy, much more than is ever worn from a solid gold case and much more than can be worn off in a third of a century's hard service. In fact this outside plate of gold is a quarter of an inch thick when the process of rolling down commences. At any rate, the Jas. Boss case is guaranteed 25 years, and none was ever known to wear out.

The styles of the Jas. Boss case are very elegant—the same as the finest solid gold cases—beautifully hand carved, superbly finished—very thin or very massive, as fancy may dictate—and in all sizes, for men and women's wear. The price is much lower than that asked for a solid gold case—the reason is that the Jas. Boss case saves you paying for gold that is never seen and never used.

Jewelers everywhere keep a full stock of these elegant cases—they have sold more than 7,000,000 of them in the last 35 years. Ask your dealer to see them, or for the book showing why a Jas. Boss Stiffened Gold Case is better than a solid gold case, write to the Keystone Watch Case Company, Philadelphia.

CITY JOTTINGS.

—The Chess and Checker Club will meet in the Y. M. C. A. Hall at 8 o'clock this evening.

—Edward George, of Craig place, has accepted a position in the draughting department of Pond's Tool Works.

—Jesse B. Perrine, of Craig place, has resigned his position with W. W. Warnock to accept a similar one with a Philadelphia firm.

—The Exempt Firemen's Association will hold its regular meeting this evening and, in addition to new and important business, a graphic account will be given of the business of the State convention.

CHARTER No. 2243.

CITY NATIONAL BANK,
Cor. Front St. and Park Ave.
ORGANIZED 1875.

Capital, - - - - - - $150,000
Surplus and Undivided Profits, $125,000

J. F. HUBBARD, President.
JAS. T. CLOSSON, Vice-President.
WM. F. ARNOLD, Cashier.

DIRECTORS:
J. F. HUBBARD, JAS. T. CLOSSON, H. G. RUNKLE,
WALTER SCOTT, WM. F. ARNOLD, L. K. HYDE,
J. K. MYERS, J. F. MACDONALD, J. B. COWARD.

General Banking and Collection Business transacted. Drafts and Letters of Credit issued on all parts of the world.

THIS BANK WILL ALLOW INTEREST ON CURRENT ACCOUNTS, SUBJECT IN ACCORDANCE WITH ITS RULES, TO CHECK AT SIGHT, AND HAS ALSO ARRANGED FOR A **SAVINGS DEPARTMENT** IN CONNECTION WITH ITS REGULAR BANKING BUSINESS.

SAFE DEPOSIT VAULTS.
Boxes Five Dollars per year and upwards.
Valuable trunks and silverware taken on storage. Custodian of wills.

IMPROVED BUILDING ASSOCIATION

New Jersey HOME BUYERS' LEAGUE.

OFFICERS AND DIRECTORS.
J. D. Loizeaux, Lumber Merchant, - President
H. C. VanEmburgh, Civil Engineer, - Vice-Pres't
J. F. MacDonald, Real Estate and Loans, Director City National Bank - - Secretary
Harry B. MacDonald, Bookkeeper Dime Savings Institution, - - - Treasurer
Wm. M. Stillman, Director First National Bank, - - - - - - Counsel
C. H. Dunham, Cashier Potter Printing Press Co., - - - - - - Trustee
Fred. J. Vieweg, Cashier Walter Scott & Co., Trustee
FIRST NATIONAL BANK, - } Depositories
CITY NATIONAL BANK, - }
Office Room: 25 Smalley Building.

Furnishes a safe and profitable Investment for Savings and assists those who desire to procure homes.

—:o:—

Any number of dollars may be invested monthly, or $1,000 to $5,000 at one time.

OFFICE HOURS—9 a. m. to 5 p. m. Also Tuesday and Wednesday Evenings.

W. L. DOUGLAS SHOES,

$3.00 AND $3.50

The Fellows who are wise are the ones wearing Douglas Shoes. These shoes are known all over the country to be the leading shoes at popular prices- Ladies' Queen Quality Oxfords at $2.50; others from $1.00 to $3.00.

A. Willett & Son,
107 Park Ave.

USE PRESS WANT ADS.

"Ping-Pong," a Catchy New Comedy in Chicago

Opened June 9, at the Studebaker—Other Mention of the Plays and Players.

With the coming of summer days, and especially of summer nights, when a glaring room has fewer attractions than the cool outside air, we cannot stand such heavy bills of fare at the theaters as we enjoyed back in the winter. Comic opera, comedy farce and vaudeville serve us better now, and we like to go where we can be amused with the least expenditure of effort on our part.

"Ping-Pong" has nothing heavy or oppressive about it. It bounds as lightly as its name would suggest, and the action is correspondingly rapid. "Ping-Pong" is a clever farce-comedy, presented this month, for the first time on any metropolitan stage, at the Studebaker theater in Chicago. The play is in three acts. It deals with amusing complications arising from the beliefs and disbeliefs of the several characters in spiritualism, and these complications "bounce the characters from one difficulty to another"—hence the title, "Ping-Pong."

It is a happy title, attracting the numerous lovers of the game, who are bound to compare all through the farce the bound and rebound on the stage with the ups and downs of the little balls of their favorite sport. And as ping-pong, played on the veranda continues to hold its own in these warm days, we feel safe in prophesying that the farce-comedy "Ping-Pong," played to summer audiences, will gain in favor and rival its name-source.

The "Ping-Pong" company consists of as clever a group of farce comedians as can be found together on the American stage. Mr. Clay Clements, the author of the play, has created several characters of strong eccentricity and individuality; and when in addition to the good characterization we have a lively plot, brisk dialogue and many ridiculous situations, there could not help being "go" to "Ping-Pong." The

WILFRED CLARKE.
Appears as Maxwell Goodale in Ping-Pong.

dressing is elaborate and attractive, though the scene remains the same throughout.

A play with a pretty name and a pretty setting is "Under Southern Skies." The place is Louisiana, the time the year 1878. We are not treated in this play to north-and-south problems, but are shown a charming glimpse of southern life.

Maj. Edward Crofton and his daughter Lelia live on an old plantation, the center of interest throughout the story. The hospitable old house, with its broad, pillared verandas wreathed about with climbing roses and honeysuckles makes a very lovely picture. The rural charm is further increased by a blossoming orange tree in the foreground and a rustic bench nearby in which to loiter and dream under the blue southern skies. The scene makes a southerner's heart beat at sight of it, recalls fond old memories; and it makes a northerner wish he had in his possession some such rich memories, bids him journey southward and feast his eyes on such beauty of nature and such classic outline of architect's art.

We are called upon to share, along with neighbors and friends, the festivities attendant upon the observance of the eighteenth birthday of Miss Crofton. Gifts and congratulations are the order of the day, and for awhile all goes as merry as a marriage bell. The scene is idyllic, the flowers, the light, the merry maidens and handsome youths. But the shadow of inevitable evil and sorrow creeps over the bright landscape and threatens to drive out all sunshine. There are two lovers hovering about the beautiful Lelia, the one happy in her favor, the other raging over the rejection of his suit. The fathers of these young men are the typical southern colonels, not at all averse to defending their honor at the slightest challenge.

Matters become complicated for Lelia when there appears on the scene her mother, whom Lelia has believed long dead. Sixteen years the mother has been to her child as one dead, but now she comes to life at a most inopportune time for the girl and the man of her choice. The rejected lover, who knows of the mother's past, uses his knowledge, and enlarges upon it, to threaten the girl into accepting him for her husband.

The second act shows a very interesting and characteristic southern scene, a Hallowe'en celebration, where the merrymakers indulge in a jack-o'-lantern dance to the accompaniment of singing from the negro quarter. Singing within and banjo playing also enliven the evening, and permit the introduction of the simple and beautiful darky melodies. And on this night given over to mystic rites, maids, after the time-honored fashion, seek to lift the veil that hides from them the form of future mates.

But to go on with the story. Lelia, thinking to save the family name, consents to marry the suitor that threatens to unlock the family skeleton. She goes so far as to put on her bridal costume, but at the last moment is unable to make the final sacrifice. This scene, where the bride refuses to take the

MRS. CLAY CLEMENT.
As Marjarie Polk in Ping-Pong.

vows, is a strong one and works the audience up to quite a respectable thrill. It is needless to say that Burleigh Mavor, the lover approved by the girl, wins Lelia in the end.

The part of Lelia is played by Miss Grace George, played very sweetly and acceptably. Miss George has lately made her debut as a star, and we congratulate her warmly on the success she is winning. She is the wife of the manager, Mr. W. A. Brady, who takes great delight in the laurels coming her way. The story is told that a pretty little domestic scene between the two, one not meant for the public, was inadvertently presented to that public on the night of the first production of "Under Southern Skies." Everything had gone off so well, after the descent of the curtain at the close of the third act Mr. Brady, by way of showing his joy, rushed on the stage in his great coat and exuberantly embraced his wife. The audience, also wishing to offer congratulations, made signs that they wanted the curtain raised. Somebody obligingly responded, and the aforementioned tableau was revealed.

"Under Southern Skies" is the product of Lottie Blair Parker, one of the several successful woman playwrights. Mrs. Parker is esteemed unusually happy in her delineation of country life and in the picturing of home scenes. Her "Way Down East" has been very popular. It is said its last season's

GRACE GRISWALD.
Playing the Part of Mrs. Belinda Connar in Ping-Pong.

profits mounted up to $250,000. In that play Seth Holcomb and Martha Perkins were characters that stood out vividly and reflected great credit on their delienator. In "Under Southern Skies" the colored servants are very good, as also Col. Daubeny, the gentleman that keeps his "gun" within convenient reach.

Most of the theatrical folk are beginning to lay aside wig and stage costume for summer neglige, to lay down the artificial circumstance and pomp of "the boards" for a simple, natural, healthful way of living. According to divers tastes and fancies they seek the recreation that is to repay them for the arduous work of past months, and is to build them up for future labors. Mr. Fields, of Webber and Fields, that company of artists that are honestly, irresistibly funny, will send golf balls scudding over the links in the neighborhood of his cottage near Long Branch. Lillian Russell, of the same company, will indulge in out-door life at Far Rockaway, L. I. Miss Julia Marlow goes to Europe for rest, change and clothes.

THE ASTROLOGER.

A Detonation.

Hereafter when an old person grumbles we intend to refer to it as a "detonation."—Atchison Globe.

PAINTERS AND DECORATORS.

ONLY THE BEST

paint is usable. To be worth putting on it must be durable, and to be durable it must be top quality. The general war of wind, sun and rain upon houses knows no cessation or truce. Paint is the main defense. Put your faith in something that will not fail you. A reliable article at a top price is cheaper than something else sold way down.

WOOLSTON & BUCKLE,
145 North Avenue.

JAMES C. HANSEN,
(Successor to Rushton & Hansen,)
DECORATORS,
PAINTERS and PAPERHANGERS
DEALERS IN
Foreign and Domestic Wallpapers, Paints, Oils, Varnish, Glass, Etc.
Motto—FIRST-CLASS WORK.
Estimates Cheerfully Furnished.
141 E. Front Street.
Telephone 702

C. Conover & Co.,
Painters and Decorators,
115 Elmwood Place,
PLAINFIELD, NEW JERSEY.
PAPERING A SPECIALTY
First-Class Work Our Motto. Tel. 226-A.

The Largest House for
Painters' Supplies
In the State is the
N. Y. Painting and Decorating Co.,
Cor. Park Ave. & Second St.
Our Motto—A guarantee for all work performed by us to be first-class. Estimates cheerfully given.
R. W. CHRYSTIE, Manager.
TELEPHONE 635.

GAYLE'S SEASONABLE SPECIALS.
Brooklyn Blue Flame Oil Stoves.
Refrigerators.
Hammocks.
Screen Doors.
Window Screens.
Royal Fruit Jars.
Jar Rubbers.
Jelly Tumblers.
White Mountain Freezers.
Special this week.
Cor. Front and Park Ave.
Tel. Call 682.

What Shall We Eat
to keep healthy and strong? As compared with grains and vegetables, meat furnishes the most nutriment in a highly concentrated form and is digested and assimilated more quickly than vegetables or grain. Expert doctors on the subject say nervous persons, people run down in health and of low vitality, should eat plenty of meat. Come and see us if you want some of our delicious high-grade meats and home-dressed Poultry.
FRED ENDRESS,
131-135 West Front Street.
Branch 208 Muhlenberg place.

FOR PURITY
and REFINEMENT
Wieda's
..ICE CREAM..
Parties, Entertainments, Churches, etc., supplied
Wholesale a specialty
Office—Race St. and Watchung Ave. Tel. 661.

AMOS H. VAN HORN LTD.
EVERYBODY'S STORE
Don't Miss This
Every item worth two readings—this "Overstock Sale" means splendid buying chances, no matter **what** your furniture need! If cash is lacking, we'll "charge" it!

$1.49
For a $2.00 Maple Frame Rocker, rattan seat and back.

$22.49
The Sale price put on a $30 Cherry Frame Suit, marqueterie back tapestry covered, odd colorings.

$5.98
A $7.00 Hardwood Refrigerator, double walled, brass trimmed. Free to every buyer, set of nickel-plated ice pick, tongs and chopper.

$5.00
Solid Oak Chiffoniers, 5 drawers, remarkably well built. Worth $7.50.

Where else will you find such low priced
CARPETS?
Good Brussels . . . . *49c, 56c yd.* Were 60c and 65c yd.
Velvets at . . . . . *69c, 75c yd.* Were 85c and $1 yd.
Moquettes at . . . . . *89c, 98c yd.* Were $1.10 and $1.25 yd.
Body Brussels . . *90c, $1.15 yd.* Were $1.25 and $1.40 yd.
Heavy Ingrains . . . . *30c, 35c yd.* Were 40c and 45c yd.
All-Wool Ingrains . . . . *53c, 65c yd.* Were 60c and 75c yd.
200 Rolls of Mattings
Now run from 12c yd.
Complete and Broken Rolls!

$3.29
A Rocker in golden oak, high arms. Worth $4.50.

Porch Furniture, Lawn Swings, Trunks, Suit Cases, etc., etc.—Large Lines.

Amos H. Van Horn, Ltd.
Be sure it's "No. 73" and you see the first name "Amos" before entering our store.
CASH OR YOUR OWN TERMS. FREE DELIVERIES.
73 MARKET STREET,
Near Plane Street, West of Broad.
A Private Delivery Wagon Sent on Request. "Telephone 580."
Send for New 42-Page Catalogue.

Quality is Recognized.
when the first shovel full of our **COAL** begins to burn. Heat radiates them in no uncertain quantity. Cold is dispelled as though by a midsummer sun. It is fuel economy to use this coal.
It is not a rapid burner. It is very clean. Little ash remains. Free from excess of smoke.
BOICE, RUNYON & CO.,
Park Avenue and Railroad.

Foss & Jeter,
MODEL SEA FOOD MARKET,
106 PARK AVENUE.
Largest receivers of deep sea fish in Plainfield. Specials for this week:
Large Mackerel 15c ea; Porgies 3 lbs 25c; Butter 3 lbs 25c; Blue 10c lb; Weak 10c lb.

W. W. Warnock,
THE BAKER,
144 West Front St.,
COMPTON'S OLD STAND.
BREAD, CAKES, PIES, ETC.
Made of the best Materials.
EARLY MORNING DELIVERY.
Ice Cream a Specialty.

Mrs. John Brown
Successor to
JOHN BURKE and JONES & CO.,
Cesspools and Vaults Cleaned
FROM $3.00 UPWARDS.
Satisfaction guaranteed. Don't give your order until you consult me. Estimates cheerfully given. Leave orders at J. T. Vail's, Norta avenue. Postoffice Box 718.
FRANK BURKE, Manager.

E. B. MAYNARD.
NEW SHOP. NEW FURNITURE. BEST SERVICE.
Tonsorial Artist.
ALSO CHOICE CIGARS.
141 North Ave., Plainfield, N. J.

WM. HAND & SON,
Moving Vans and Storage Warehouse
FOR FURNITURE, PIANOS, ETC.
136 E. Second St., Plainfield, N. J.
Telephone 692.
TRUCKMEN AND RIGGERS.
STAGES AND SLEIGHS FOR PICNICS AND PARTIES.

Plainfield Auction Co.,
T. J. CAREY, Manager and Auctioneer.
19 Somerset Street.
Sales Every Friday—2 p. m. Sharp.
All kinds of goods bought and taken on consignment. Outside sales taken of Real Estate and Personal Property.

TRY DOBBINS'
NICKEL YARA
CIGARS.
108 NORTH AVE.

$1,500 Gauranteed Yearly
To high-class man or woman, with chance for promotion and advanced salary, to have charge small office at home or in home town, to attend to correspondence, advertising and other work. Business of highest order; and backed by solid men financially and politically. A great opportunity for the right person. Enclose self-addressed stamped envelope for full particulars to WALTER B. REDMAN, GENERAL SUPERINTENDANT, Corcoran Building, opposite United States Treasury, WASHINGTON, D. C.

GARBAGE REMOVED
for 50 cents a month. Cans furnished, changed and cleaned for the following prices: 75c, $1.00, $1.50 and $2.00, according to size of cans. Ashes removed for 10 cents per barrel. For further information address
ESTATE OF NOAH TERRY.
P. O. BOX 744. ESTHERWOOD, N. J.
A postal will receive prompt attention.

THE WOMAN WHO WEEPS.

When Real Trouble Comes, She Is No Good.

I am not going to speak now of the woman whose heart is bowed down with grief, the woman who weeps because her heart is full. The particular woman I have in mind is the human watering pot whose tears will splash down her cheeks at the slightest notice and sometimes at no notice at all.

She is usually a woman of great feeling or fancies she is. "I feel so much. I am so sympathetic," she quavers, and even as she says this the moisture comes to her eyes.

If a girl announces her engagement, she cries. If the same girl breaks it off, she cries again. If she hears of the death of a caterpillar, she will weep buckets, and when she is enjoying a novel she does so from first chap-

THE DEATH OF THE HEROINE.

ter to last with a damp wad of a handkerchief packed tightly in her hand. Everything may be going dead wrong in her house from attic to cellar. The children may be screaming and the servants quarreling, but still she weeps on, bowed with grief at the death of the heroine.

And when real trouble comes do you suppose this most sympathetic woman is any good? Not a bit of it. She sits on a stool and enjoys the utmost luxury of weeping while the victim of it all goes about dry eyed with her heart almost breaking trying to do the work of two.

CAROLYN WARD.

A GIRL'S ROOM.

The Great Share It Plays In Forming Her Character.

As soon as a girl has entered her teens she should have a room of her own. The closet should contain her dresses, the bureau her lingerie and ribbons, there should be a bookcase to hold her books and a little desk where she may write notes to her friends.

Giving a girl her own room fosters within her the love of home. It makes her orderly, methodical. It also is a help to her in controlling herself when things go wrong. She can retire into her little den secure in the thought that no one will disturb her. If she has a talent for writing or for drawing, she can indulge in it to her heart's content at her desk. Unconsciously but surely the influence of her room goes toward making her a woman.

Let the girl, then, have a room of her own, be it ever so small. Paper the

HER OWN DESK.

walls in cheerful colors, have the woodwork white and the furniture, too, if possible. Let the walls be hung with good prints of pretty scenes, landscapes or attractive women by leading illustrators. Put in some low shelves or a bookcase and fill it with inexpensive editions of good works. Teach her how to keep her desk in order, what paper to use, how to write a dainty note.

Above all, insist that the room be kept in perfect order and show her how to take care of it herself.

HELEN CLIFTON.

MUSLIN GOWNS.

Creations Both For Dressy and Ordinary Occasions.

The fine summer weather will permit of the wearing of much muslin. The frivolous gown of muslin is a mass of dainty frills and lace, with the goods cut out from underneath in order to show a dainty slip of taffeta or lawn in some pale color. The useful type of muslin is of a more solid substance, the muslin not transparent and corded in a stripe or check design strewn with floral sprays of colored blossoms.

Organdie muslin has lost none of its charms and is now so silky in texture and so charming in coloring that it is used for fete and garden party gowns. The finer swiss muslins, with pompadour groups and bouquets of flowers, are as transparent and closely resemble mousseline de sole.

When tucks appear on the skirt, a cluster of them makes a nice finish for

ORGANDIE GOWN.

the back, or tucks in grouped lines can be arranged around the skirt, letting one group form the center line of back and front. The muslin gown, however, fits as tightly around the hips as the skirt of silk or wool.

A handsome organdie gown is the subject of the sketch. The waist is made with a soft front of white chiffon. The fullness opens over this blouse fashion. There are a frilled collar and elbow sleeves with many frills. The skirt fits very closely about the hips and has three frills around the bottom. The dress is trimmed with narrow black insertion and medallion trimmings of ecru guipure.

JUDIC CHOLLET.

LINEN GOWNS.

They Play a Large Part Among the Outing Costumes.

Linens of every hue are being a great deal worn. They are made into tailor made suits and also little tucked dresses trimmed with medallions of lace and touches of black velvet.

Blue serge is being revived, and handsome outing costumes are made of it with little jackets, short in the back and coming down to a long point in the front. These coats are very smart when not overdone. Serges also lend themselves admirably to the Russian blouse, with a big collar of lace glace or tucked net.

In outing dresses of this sort there must be strapping of some kind. Braids,

LINEN COATS.

too, are excellent when they are simple, but somehow glace taffeta seems more adequately to meet the demand for trimming, as it is not injured by dust.

Pretty outing hats of rough straw are simply trimmed with a scarf of lace having long ends in the back.

Two pretty models for linen coats are here shown. One has a plain blouse, double breasted, with a collar of dotted silk and lace. The other has a box plaited front and back, the front box plait being fastened down with tiny buttons.

The hat worn with the first coat is of white felt trimmed with a red scarf. The second is of rough straw trimmed with a blue and white foulard.

JUDIC CHOLLET.

A Knave of Conscience

By FRANCIS LYNDE.

(Copyright 1900, by Francis Lynde.)

"Much of a load to-night, George?"

"No, sah; mighty light. Nobody yet but de gen'l'man from the Marlborough."

"A gentleman from the Marlborough? When did he come down?"

The porter knew the hawk-faced one only by intuition; but Griswold's tip was warming in his pocket, and he lied at random and on general principles.

"Been neah all de evenin'; come down right soon after supper and went to baid like he was tarr'd."

"What sort of a looking man is he?"

"Little, smooth-faced, narr'-chisted gen'l'man; looks like he might be—"

But the wheels began to move, and the hawk-faced one had turned away. Whereupon the porter cut his similitude in the midst, picked up his carpet-covered step, and climbed aboard.

CHAPTER XIV.

In the day of its beginnings, Wahaska was a trading post on the Indian frontier. Later it became the market town of a wheat growing region, and it was of the wheat growing era that Jasper Grierson was a product. He was a young man when he went overland to Colorado in the wake of the Pike's Peak excitement, and his townsmen saw him no more till he returned in the vigorous prime of age, wealthy, and the father of a daughter who presently began to reconstruct the social fabric of Wahaska upon a model of her own devising.

In this charitable undertaking Jasper Grierson abetted his daughter as the magnate of a small town may. He built a mansion at the lake-edge and called it Mereside; and when it was done gave a house-warming to which the biddings were in a certain sense mandatory, since by that time he had a fiduciary finger in nearly every industrial pie in Wahaska.

After the house-warming, Margery Grierson's leadership was tacitly acknowledged, though the women still discussed her with more or less frankness in the sewing circles. Crystallized into accusation, there was little to be said against her, save that she was pretty and rich, and that her leaning toward modernity was sometimes a trifle startling. But the charitable seamstresses made the most of these drawbacks, edging them now and then with curious

HE WROTE GRISWOLD'S NAME AND INTENDED ADDRESS ON A CARD FOR H.M.

speculations about Margery's mother, whom neither Jasper Grierson nor his daughter ever mentioned.

None the less, the big house by the lake continued to set the social pace. Afternoon teas began to supersede the sewing circles; not a few of the farmers' wives attained to the formal dignity of visiting cards with "Wednesdays" or "Thursdays" printed in neat script in the lower left-hand corner; and in some of the less conservative households the principal meal of the day drifted from its noontime anchorage to unwonted moorings among the evening hours.

For these innovations Miss Grierson was responsible. She had ambitions, but she was wise enough to make the most of present opportunities. It was better to be a leader in Wahaska than to be an humble follower in a great city; but she admitted this without prejudice to a fixed determination to revolve in the larger orbit when the time should come. She was content to wait, but she aimed high. Unquestioned social recognition, won or compelled; that and nothing else would atone for the obtrusively unlovely past tholed in privation and squalor in the Colorado mining camps. Miss Grierson was barely 22, but she had lived much.

But there were obstacles to be surmounted even in Wahaska. From the first there was a perverse minority which refused to bow the head in the house of Rimmon. The Farnhams were of it, and the Raymers, with a following of a few of the families called old, as age is reckoned in the newer west. They were loath to admit the omnipotence of Jasper Grierson's wealth, and at the housewarming they had been represented by variously worded regrets. Miss Margery laughed defiantly and set her white teeth on a dauntless resolution to reduce this inner citadel of conservatism. Accordingly she opened the campaign the next morning at the breakfast table.

"Poppa, who is the treasurer of St. John's?" she asked.

The magnate did not know, and said so.

"But you ought to know," said Margery, with conviction. "Isn't it Mr. Raymer?"

"Why, yes; he is the man, come to think. What do you want of him?"

"Nothing of him. I want a check payable to his order. A hundred will be enough, I think."

Jasper Grierson laughed. "Going in for respectability right, ain't you?" he said, but wrote the check on the spot.

Two hours later Miss Grierson's trap, tooled by herself, paraded in Main street to the delight of the eye esthetic. The big English trap horse, the high-swung, stylish vehicle and the faultlessly-gowned young woman on the box were three parts of a harmonious whole, and more than one pair of eyes looked, and turned to look again.

Miss Margery drove daily in good weather, but on this occasion the outing had an objective other than the spectacular. Wherefore, when the high-stepping English horse had measured the length of Main street he was sent on across the railway track and was finally brought to a stand before the office of the Wahaska iron works.

Raymer was at his desk when the trap drew up before his door. A moment later he was at the fore wheel, bareheaded, and offering to help Miss Margery down.

"No, thank you, I'll not come down," she said. "Duke doesn't stand well. Can I see Mr. Edward Raymer a moment?"

Raymer bowed and blushed a little. he knew her so well, by eye intimacy, at least, that he thought she must know him. But he was a fair man, fair to redness, as his hair and beard attested, and he blushed easily.

"That is my name. What can I do for you, Miss Grierson?"

"Oh, thank you," she rejoined, impulsively. "I was afraid I might have to introduce myself. I—"

The interruption was of Raymer's making. One of his employes appeared opportunely, and he sent the man to the horse's head with a gesture and once more held up his hands to the perched one.

She let him lift her to the sidewalk, and the ease with which he did it gave her a pleasant little thrill, of the sort that comes with the realization of a thing hoped for. Next to social triumphs, strength, strength in a man, was a thing to be admired.

Raymer held the office door open for her and placed a chair at the desk end.

"Now we can be comfortable at shorter range," he said. "Will you pardon the interruption, and tell me what I can do for you?"

"Oh, it's only a little thing. I came to see you about renting a pew in St. John's; that is our church, you know."

Raymer did not know it, but he was politic enough not to say so.

"I am quite at your service. Shall I show you a plan of the sittings?"

She protested that it wasn't at all necessary; that any assignment he chose to make would do. But he got out the plan and dusted it, and in the putting together of heads over it many miles of the gap of unacquaintance were swiftly and safely overpassed.

When the sittings were finally chosen she found her purse.

"It's so good of you to take the time from your business to wait on me," she said. "I—I asked poppa to make out a check, but I don't know whether it's for enough."

Raymer took the order to pay and glanced at the amount.

"It is twice as much as we get for the best locations," he demurred.

"Wait a moment and I will write you a check for the difference and give you a receipt."

But at the word she was in a flutter of protest.

"Oh, please don't!" she pleaded. "If it is too much, put the difference in the missionary box, or in the—the rector's salary, as a little donation from poppa, you know."

Thus the small matter of business was concluded, and Miss Grierson rose to go.

"I am so glad I had the courage to come and see you this morning. We have been dreadfully remiss in church matters, but I am going to try to make up for it now that we are comfortably settled in our own house. I'm sorry you couldn't come to us last evening to help us christen Mereside. Please tell your mother and Miss Raymer that I hope we'll meet some time. I should so dearly love to know them. Thank you, so much. Good-by."

Raymer went out with her, put her on the box and watched her drive away. His smile was meant to be satirical, but it became openly approbative.

[CONTINUED]

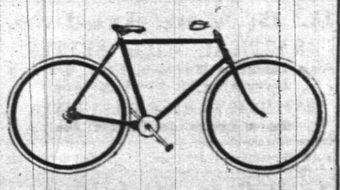

Commuters Wheels Stored.

Bicycle Sundries. Repairing a Specialty.

Nelson VanWinkle, 120 NORTH AVENUE...

FRANK VAN WINKLE—

Photo Supplies and Cameras.

CHAS. E. VAIL,

(Successor to Asa Collier.)

Watchmaker & Jeweler

Eyes Examined Free.

Prompt attention will be given to all repair work.

103 PARK AVE. Established 1869.

PENNSYLVANIA RAILROAD.

The Standard Railroad of America.

PROTECTED THROUGHOUT BY THE INTERLOCKING SWITCH AND BLOCK SIGNAL SYSTEM.

ON AND AFTER JUNE 29, 1902,

Trains will leave Elizabeth as follows:—f 9 35 a. m.—Fast line daily, with Pullman Vestibule Parior Cars, for Pittsburg and Cleveland, Northern and Eastern Pennsylvania.

f 6 37 p. m.—Western Express, daily, with Vestibule Sleeping Cars and Dining Car, for Pittsburg and Chicago, except Saturday, for Toledo.

f 8 37 p. m.—Pacific Express, daily, with Pullman Vestibule Sleeping Cars, for Pittsburg, and Chicago, daily for Knoxville, via Shenandoah Valley Route; daily, except Saturday, for Cleveland.

For Baltimore, Washington and the South—1 00, 8 36, 9 07, 10 08 a. m., 1 34, 1 37, 10 08 p m. On Sunday at 1 00, 9 07, 10 08 a. m,, 1 34, 1 37, and 10 07 p. m.

For Newark and New York—3 02, 5 31, 5 49, 6 12, 6 25, 6 30, 6 35, 6 56, 7 12, 7 40, 7 47, 7 54, 8 04, 8 08, 8 10, 9 30, 9 47, 9 56, 9 11, 9 23, 9 47, 10 17, 10 47, 10 58, 11 08, 11 47 a. m., 12 02, 1 04, 1 52, 2 20, 2 57, 3 25, 3 45, 4 41, 4 55, 5 30, 5 45, 5 56, 6 27, 6 46, 6 58, 7 12, 7 21, 7 56, 8 17, 8 54, 9 15, 10 11, 10 44, 11 08 and 11 56 p. m. Sundays, 3 02, 5 31, 6 25, 6 30, 7 54, 8 39, 9 20, 9 51, 10 16, 10 37, 10 58 a. m., 12 42, 1 38, 2 20, 2 49, 3 44, 4 53, 5 34, 5 45, 7 05, 7 12, 7 26, 7 53, 8 30, 9 06, 10 16, 10 40, 11 46 and 11 56 p. m.

For Philadelphia—1 00, 6 55, 8 06, 8 26, 9 07, 9 25, 10 08, 11 40 a. m., 12 40, 1 34, 1 37, 3 33, 5 15, 6 37, 7 44, 8 37, 10 08 p. m. Sundays—1 00, 6 57, 9 07, 9 25, 10 08, 10 40 a. m., 1 34, 1 37, 5 40, 6 37, 7 44, 8 37 and 10 07 p. m.

"Florida and Metropolitan Limited," 1 37 p m. daily, via Seaboard Air Line

For Atlantic City—1 00 a. m., 12 40 and 1 34 p. m., (10 32 3 39 p. m. through Vestibuled Train, Buffet Parlor Cars, Passenger Coach and Combined Coach) week days. Sundays, 1.00, 6 57 and 8 32 through Vestibuled Train with Pullman Parlor, Dining and Smoking Cars and wide Vestibule Coaches). a. m., 1 34 p. m.

For Atlantic City (via Delaware River Bridge Route)—1 00 a. m. and 12 40 p. m., week days. 1.00 and 6 57 a m. Sundays.

For Cape May—1 00 a. m. and 1 37 p.m. week-days. 1 00 a.m Sundays.

For Rahway—1 00, 4 25, 6 44, 7 10, 8 06, 9 00, 9 07, 9 46 11 07, 11 40 a. m., 1 13, 1 43 (Saturdays only) 2 00, 2 43 (Saturdays only) 3 07, 3 38, 3 54 4 38, 4 50, 5 22, 5 36, 5 45, 5 58, 6 05 (does not run Saturdays), 6 13, 6 19 (does not run Saturdays) 6 27, 6 45, 6 56, 7 03, 7 29, 7 44, 8 14, 8 52, 9 54, 11 02 11 47 p. m. and 12 32 night week-days. Sundays—1 00, 6 57, 8 42, 9 45, 10 25, 10 40 and 11 44 a. m., 12 56, 1 48, 2 47, 3 52, 4 48, 5 13, 5 40, 7 15, 7 27, 7 44, 8 14, 8 47, 9 13, 10 15, 11 02 and 11 46 p. m.

For New Brunswick—1 00, 6 55, 7 10, 8 06, 9 07, 9 35, 11 40 a. m., 12 40, 1 37, 1 43 (Saturdays only) 3 07, 3 38, 4 38, 5 15, 5 36, 6 05 (does not run Saturdays), 6 37, 8 45, 7 44, 8 37, 10 08 and 11 03 p. m. Sundays—1 00, 6 57, 9 07, 9 35, 9 49, 10 40 a. m., 12 50, 1 37, 1 50, 5 40, 7 44, 9 13 and 10 07 p. m.

For Woodbridge—6 44, 9 46, 11 07 a. m. 12 50, 2 09 4 50, 5 45, 6 13, 7 20, 9 54 p. m. and 12 32 night week-days. Sundays—8 53, 10 25 and 11 44 a. m., 5 51 and 10 15 p. m.

For Perth Amboy—4 25, 6 44, 9 46, 11 07 a.m. 12 55, 2 09, 4 50, 5 45, 6 13, 7 20, 7 35, 9 54 p. m., 12 32 night week-days. Sundays—8 53, 10 25 and 11 44 a. m., 5 51 and 10 15 p. m.

For East Millstone—7 10 a. m., 12 40, 3 07 and 5 36 p. m. week-days.

For Trenton—1 00, 6 55, 7 10, 8 06, 8 26, 9 07, 9 35, 10 08, 11 40 a. m., 12 40, 1 34, 1 37, 3 07, 3 33, 5 15, 6 37, 7 44, 8 37, 10 08 p. m. Sundays—1 00, 6 57, 9 07, 9 35, 10 08, 10 40 a. m., 1 34, 5 40, 6 37, 7 44, 8 37 and 10 07 p. m.

For Lambertville, Phillipsburg and Belvidere, via Trenton—8 26, 11 40 a. m., 3 33 and 6 37 p.m., 6 57 a. m. and and 6 37 p. m. Sunday.

For Flemington—11 40 a. m. and 3 33 p. m.

For Freehold and Jamesburg, via Monmouth Junction—8 06 a. m., 12 40, 4 38 and 5 15 p. m. week-days.

For Long Branch, Asbury Park, Ocean Grove and Points on New York and Long Branch R. R.—4 25, 9 26 a. m., 12 56, 3 04, 3 44, 5 43 and 7 35 p.m., week-days. Sundays—10 25 a. m., and 5 51 p. m. Stop at Interlaken for Asbury Park and Ocean Grove on Sundays.

For Brooklyn, N. Y.—All through trains connect at Jersey City with boats of Pennsylvania Annex, affording direct transfer to and from Fulton Street, avoiding double ferriage and journey across New York City.

Leave New York for Elizabeth—From West Twenty-third Street Station—6 25, 7 25, 8 10, 8 25, 8 55, 10 10, 10 55, 11 55 a. m., 12 10, 12 26, 12 55, 1 25, 1 55 (Saturdays only), 2 25, 2 55, 3 10, 3 55, 4 25, 4 55, 5 10, 5 25, 5 40, 5 55, 6 10, 6 25, 6 55, 7 25, 8 10, 8 55, 9 25, 9 55, 10 55, 11 45 and 12 10 night. Sundays—6 10, 7 55, 8 55, 9 25, 9 55, 10 55, 11 55 a. m., 12 55, 1 55, 2 25, 2 55, 3 25, 4 25, 4 55 5 55, 6 40, 6 55, 7 25, 7 55, 8 25, 9 25, 9 55, 10 55 p. m. and 12 10 night.

For time from Desbrosses and Cortlandt Streets consult local time-tables to be procured from agents.

J. B. HUTCHINSON, Gen'l Manager. J. R. WOOD, Gen'l Pass. Agent.

FIREPROOF.

Be sure to leave your valuables in

Doane's Safe Deposit Vault.

Trunks stored, 50c a month. Lock boxes, $3.50 a year.

LOTS FOR SALE

on Thornton and Martine Avenues. Terms to suit. Small payments down. This section is most beautiful and rapidly improving. Property restricted. Apply to

JAMES E. MARTINE, or Real Estate Agents.

T. M. INGRAHAM,

SCAVENGER

VAULTS AND CESSPOOLS CLEANED DAY OR NIGHT.

Good work at reasonable prices. Satisfaction Guaranteed.

P. O. Box 635. Plainfield, N. J.

JOHN WIRTH

(Successor to Henry Liefke.)

Bakery & Confectionery

201-203 West Front St.

Tel. No. 723.

All Orders Delivered at Short Notice.

H. Eggerding,

121 Park Ave., Manufacturer of the celebrated

C. O. D. CIGAR.

The best 5c cigar in the State, and made on the premises from the finest Havana. Clear Havana cigars a specialty. A large assortment of the choicest brands of domestic cigars.

LADIES DESIRING—

Knife-Pleating or Pinking

done will please leave their orders at No. 22 Duer street and it will receive prompt attention.

MRS. FORCE

W. H. KIRCH,

Carpenter and Builder,

66 Duer Street.

Estimates cheerfully given. Jobbing promptly attended to, too. Money to loan at 5 per cent.

Reading System

New Jersey Central.

Stations in New York foot of Liberty, and South Ferry, Whitehall Streets.

TIME TABLE IN EFFECT MAY 18, 1902.

For New York—6 21, 3 27, 5 39, 6 02, 9 32, 6 57, 7 25, 7 55, 8 02, 9 11, 9 26, 9 54, 10 44, 11 15 a. m., 12 08, 12 44, 1 15, 2 21, 2 42, 3 40, 3 44, 4 17, 4 47, 5 51, 6 26, 6 32, 6 43, 7 05, 7 42, 8 26, 9 40, 10 17, 11 26 p. m. Sunday—3 12, 3 37, 5 08, 7 43, 8 01, 8 52, 9 02, 10 08, 11 10 a. m., 12 00, 12 56, 1 45, 2 40, 3 17, 3 30, 5 41, 6 44, 6 52, 8 12, 8 32, 10 22 p. m.

For Newark—6 26, 6 57, 7 46, 8 46, 9 26, 11 25 a. m., 1 18, 2 31, 3 49, 4 17, 4 47, 6 32, 6 43, 7 42, 8 56, 10 40 p. m. Sunday—7 41, 8 32, 10 05, 11 10 a. m., 12 56, 1 46, 3 30, 5 41, 6 52, 8 12, 8 32, 10 22 p. m.

For Somerville—6 26, 7 12, 8 21, 9 26, 9 54, 11 00 a. m., 1 01, 2 02, 2 11, 3 23, 3 44, 4 36, 5 02, 5 19, 5 54, 6 04, 6 19, 8 41, 7 12, 7 54, 8 08, 8 31, 9 37, 10 32, 11 36, 12 49. Sunday—7 45, 8 43, 11 14 a. m., 2 03, 3 46, 5 37, 6 38, 8 30, 10 15, 11 14 p. m.

For Flemington—7 12, 11 00 a. m., 2 11, 5 29, 8 19 p. m. Sundays—8 43 a. m., 5 37 p. m.

For Phillipsburg and Easton—6 26, 8 21, 9 54 a. m., 2 11, 5 19, 6 41 p. m. Sunday—8 45 a. m., 2 03, 6 36 p. m.

For Bethlehem, Allentown and Mauch Chunk—6 26, (8 21 Bethlehem only), 9 54 a. m., 2 11, 5 39 p. m. Sundays—5 45 a. m., 2 03, 6 36, p. m.

For Wilkesbarre and Scranton—6 26, 9 54 a. m., 5 45 p. m. Sundays—5 45 a. m.

For Long Branch and Ocean Grove, etc.—8 11, 11 25 a. m., 3 31, 5 44, 6 17, 6 23 p. m. Sunday—8 08 a. m., 9 30 p. m. (Wednesday and Saturday only).

For Lakewood, Toms River and Barnegat—8 11 a. m., 1 18, 6 17 p. m. Sunday—9 03 a. m.

For Atlantic City—8 46 a. m., 2 49 p. m.

For Philadelphia — 5 17, 7 46, 9 14, 9 44, 10 44, 11 44, 12 46 a. m., 1 01, 3 54, 5 54,* 7 25*, 9 22, 9 37* 1 17 night Sunday—5 17, 6 45, 9 05, 11 14 a. m., 2 45, 4 55, 6 57*, 8 25*, 9 47 p. m., 1 17 night.

For Trenton—5 17, 7 13, 7 46, 9 44, 10 44, 11 44 a. m., 12 46, 1 01, 3 44, 5 34*, 7 34*, 8 21, 9 37*, p. m., 1 17 night.

For Reading and Harrisburg—5 17 (Reading only) 5 25, 7 44, 9 54, 10 44 (Reading only) a. m., 2 11, 5 48, 8 21 (Reading only) p. m. Sundays—2 03 a. m., 6 35 p. m., 9 47 p. m. (Reading only).

For Pottsville, Sunbury and Williamsport—5 17, 5 25, 9 14, 9 54 a. m., 2 11 (5 48 Pottsville only) 9 21 p. m., 1 17 night. Sundays—5 17 a.m. 2 03, 9 47 p. m., 1 17 night.

For Baltimore and Washington—9 14, 10 44 a. m., 5 34* 7 34* p. m., 1 17 night. Sundays—2 03, 9 47 p. m., 1 17 night.

Arrival and Departure of Mails.

PLAINFIELD POSTOFFICE.

NEW YORK MAILS.

Arrive—7:20, 8:40, 11:30 a. m.; 2:30, 5:20, 8:30 p.m.
Close—7:30, 9:30 a. m.; 1:00, 2:15, 6:00, 7:15 p. m.

SOMERVILLE and EASTON.

Arrive—8:40 a. m.; 2:15 and 7:00 p. m.
Close—7:30 a. m.; 1:45 and 4:30 p. m.

ELIZABETH—Direct.

Close—1:00 p. m.

PENNSYLVANIA—West of Easton.

Close 12:35 p. m.

NEWARK—Direct.

Arrive—8:40 a. m.; 2:30, 5:30 p. m.
Close—7:30 a. m.; 1:00, 2:15 and 6:00 p. m.

PHILADELPHIA—Direct.

Arrive—7:20, 8:40, 11:30 a. m.; 2:30 and 7:00 p. m.
Close—7:30 and 9:30 a.m.; 12:35, 4:30 and 7:45 p.m.
Through fast mail for West and South close 4:30 and 6:45 p. m.
Through fast mail for East, close 1:00 and 6:45 p. m.

WATCHUNG, WARRENVILLE & GALLIA (Mt. Bethel.)

Arrive—1:30 p. m. Close—9:00 a. m.

SUNDAY MAILS.

Office open from 9:30 to 10:30 a. m.
Mail closes at 6:15 p. m.

B. H. BIRD, P. M.

STONE

FROM

Bartle's Quarry,

Watchung, N. J.

Small Stone for Cesspools, etc. . . . . 30c ton
1 and 2 Men Stone for Foundations . . . 45c "
1 & 2 Men Stone for corners & facework . 90c "
Cellar Steps . . . . . 15c ft.
Window Sills, 4½ thick . . . . . 15c ft.

ALL KINDS OF STONE WORK.

Yard: Corner Church and Second Streets.

W. E. BARTLE.

L. MORALLER & SON,

WATCHMAKERS AND JEWELERS.

219 Park Avenue.

REAL ESTATE AND INSURANCE.

MONEY TO LOAN.

197 North Ave.

Wm. D. Thickstun. John P. Emmons.

Telephone 601.

AUDSLEY'S ART STORE.

Maurice A. Audsley, Manager,

No. 135 East Front Street.

Fine Portraits and Enlargements.
Pictures and Artists' Materials.
Artistic Framing a Specialty.

VISITORS ALWAYS WELCOME.

MONEY TO LOAN.

ATTENTION! READ:

WE LOAN MONEY

On Household Furniture, Pianos, Horses, Wagons, etc.

THE PROCESS IS SIMPLE.

Make your applications for money, and have it in your hands the same day. Any amount from $25.00 upward, from one month to a year. Mortgaged property is left in your possession.

OUR TERMS ARE EASY.

You have many options in the payment of same. Pay on the instalment plan, weekly or monthly. Each payment takes up principal and interest. Each payment is for a like amount. This simplifies matters, so you know just where you stand in paying off your obligations, and when the time expires you are out of debt.

WHY IS IT

That we have built up such a large loan business? Because we know how to treat our customers, and they are sure to get fair and honest dealings with us. All transactions strictly confidential. Call or write and let us explain terms.

Mutual Loan & Investment Co.,

118-120 MARKET STREET,

Near Halsey Street, NEWARK, N. J

HOTELS.

THE PLAINFIELD

Cor. Second St. and Park Ave.

EXCELLENT ROOMS.

Luncheon, 12 to 2 . . . . . 35c
Table d'Hote Dinner, 6 to 8 p. m. 50c

Special Rate to Permanent Guests.

J. R. M'CONNELL, Manager.

HOTEL WALDORF,

EAST FRONT STREET.

HENRY WINDHAM, Prop.

Gottfried Kruger's Extra Beer on draught. Imported Wines, Liquors and Cigars. Hotel accommodations and private dining room.

HOTEL KENSINGTON::::

(Licensed)

J. H. Staats, Prop.

107 109, 111 NORTH AVENUE.

Everything New and Up to Date.

An Inspection Solicited.

About Your Teeth

FOR THE ASKING.

We will gladly tell you JUST what is needed and JUST what it will cost if you wish. Did you ever hear? "She would be pretty if it wasn't for her teeth."

What does this mean generally?

DRS. LEONARD,

Front St., Cor. Park Ave.,

Hours—8 a. m. to 6 p. m. Plainfield.

McCullough's

STEAM MILL,

21 Steiner Place, North Plainfield.

R. H. McCULLOUGH, Prop.

Sash, blinds, doors, mouldings, scroll sawing, turning, etc. Estimates cheerfully furnished.

JOHN G. BANTLE,

FIRST-CLASS

Ladies' and Gent's Tailor.

428 Watchung Ave.

Specialty of Riding Habits and Bicycle Suits.

TELEPHONE 1165.

J. C. Pope & Co.,

INSURANCE AGENTS.

110 East Front St., Plainfield, N. J.

"Turns Back Time in its Flight."

HAY'S HAIR HEALTH

Don't be discouraged at the silver in your hair. "H. H." secures positions by preserving youthful looks. Not a dye. Does not stain linen. A clean hair forcer. Send 5 cents postage for FREE trial bottle to HAY, 229 Lafayette st., Newark, N. J. Large 50c. bottle at druggists'.

KEEPS YOU YOUNG

Blot Out Fires!

HOW?

By Swan's Dry Powder Fire Extinguisher.

The simplest, cheapest and surest conqueror of fire in the World. Will not harm the most delicate fabrics. Any woman or child can use it and it positively puts out fires. Price $3.

E. J. SWAN, Manufacturer,

5 14 2m 418 Lafayette Avenue, Brooklyn.

Spalding Nyack Bicycles $12.50
Cleveland Bicycles $22.00
Special Prices on Pistols and Blank Cartridges.

R. FRUCHT, 218-224 Park Ave.

DOCTORS IN ONE BLOCK.

Sixty-Five Medics Have Their Shingles Out in That Space in Philadelphia.

New York has the most thickly populated block in the United States, and many curious congregations of men may be seen in its street. But Philadelphia has the prize block for one species of aggregation. Sixty-five physicians live in one block in that city. It is also stated that within a radius of four blocks in that city more than one-seventh of its medical practitioners is located, reports the New York Herald.

From the tendency of physicians and dentists to congregate in one street certain blocks of this city present an almost unbroken array of doctors' signs upon the house fronts. It might seem to a casual observer that none but members of the medical profession reside there.

In Chestnut street, Philadelphia, between Eighteenth and Nineteenth streets, this is almost literally true. Sixty-five physicians have offices there. Many of the most prominent practitioners located there many years ago, and younger physicians have of late years been attracted thither. Another factor in the surfeit is the area mentioned is almost the center of the city.

Yet neither in Philadelphia nor New York are there as great a number of physicians in proportion to the population as there are in the District of Columbia.

VERSATILITY OF AMERICA.

Our Artists Paint "Old Masters" and "Imported" Soap, Wines, Etc., Are Made at Home.

There are some articles which seemingly cannot be produced in America, but we must remember that "Things are not always what they seem, skim milk masquerades as cream," as Gilbert says. We are told that there are artists here in New York, who are making a good living painting some of "the old masters," which bring large prices at auction. Imported wines are now made in California, the labels alone being French. It is a very common-place soap factory that cannot turn out Castile soap, and Maine herring are shipped to France, and returned as French sardines, says "Vest Pocket Confidences," in Four-Track News. Up in northern New York they are making all manner of imported cheese, and down in Kentucky they are turning out many successful brands of Scotch whisky. Nor does this Yankee ingenuity cease in its endeavors to supply the demand for foreign goods, for western manufacturers are making maple sugar from ingredients that never came within the shadow of a maple tree, and are actually buying Vermont newspapers in which to wrap the cakes so that the unsuspecting purchaser will think he is buying genuine Green Mountain maple sugar. The land of wooden nutmegs is no longer a curiosity.

FIVE INTELLECTUAL FEET.

Library That Is Long Enough to Furnish Information Sufficient for the Needs of Any Man.

According to President Charles W. Eliot, of Harvard university, there is no good reason why the normal human being should not have an intellectual training that would meet the requirements not only of our advanced civilization, but be up to the highest standard as fixed by the learned president himself, for recently he said: "A library that will go on a shelf five feet long is enough to give an intellectual training to any human being that ever came into the world," says the New York Herald.

Just think of it! You can hold the five feet of volumes between your extended palms, and all you have to do is to transmute their contents into memory cells that can, at the will, be put into action for the production of understanding.

Only five feet! I have taken the trouble to put the rule on this and apply a little mathematics. As books in the library average, five feet means 37 volumes; which is not an array calculated to frighten a reader.

Again, an average shows that these 37 books contain 30,000 pages, made up of 1,000,000 words. Not so very much material from which to imbibe intellectual training.

Authority on the Crops.

There is an old fellow out in Chicago who has written so much on the subject of crops, and written so honestly and entertainingly, that he has become a power in the land. He signs himself S. Thornton K. Prime, his full name being Samuel Thornton Kenneys Prime, says the New York Press. Born in Connecticut, educated in Rahway, N. J., and trained in the western school of journalism, he early became a specialist in domestic and foreign crop statistics, and is to-day in all probability the highest living authority on the present and prospective condition of corn, wheat, oats, etc. The markets of the world swear by Prime regardless of the lying of bulls and bears. He is sixty-eight years old, with a country home at Dwight, Ill.

Ping-Pong Dinner Parties.

The ping-pong dinner party is the latest thing. The guests come to dinner; and after the feast, which is not a very long one, they repair to the drawing room to wait until the dinner table is cleared. They all come back to the dining room, the net is spread and the ping-pong game begins.

Tokio's Public Baths.

The city of Tokio has 800 public baths, where some 300,000 persons bathe daily at a cost of about one cent each.

WHAT A LIBRARY IS.

George R. Peck Defines It as an Epitome of the World.

A Scholarly Plea for Literary Culture—Dreams, Fancies and Imaginations Contribute Much to Human Happiness.

Galesburg, Ill., dedicated its new public library not long ago, and Mr. George R. Peck, the well-known attorney of Chicago, was the orator of the day. His address, like all of his "occasional" efforts, was scholarly in style, happy in illustration, and particularly felicitous from a literary point of view. Mr. Peck's close sympathy with books and his wide reading eminently qualified him for a task of this kind. His address was a strong tribute to the intellectual forces, and an eloquent appeal for literary culture, as not only productive of mental growth, but as destructive of what is obnoxious to that growth. From his point of view the library should be organized, not alone for the dissemination of useful knowledge, but for the encouragement of dreams and fancies and imaginations. He believes there is more help to average minds in "The Odyssey," "Don Quixote," "Les Miserables," or "The Newcomes" than in all the scientific treaties, however important they may be in their place. While proud of the conquests of science in the present epoch, he yet has the courage "to long for the literature that used to be" and the faith to believe that it "can be brought back by clinging to it." In these practical days it is pleasant to read the thoughts of the scholar and the dreamer, and such an eloquent plea for literary culture as that made by Mr. Peck at Galesburg. He spoke in part as follows:

"A library is an epitome of the world. Though it has no speaking tongue, no lips to proclaim the wisdom and the beauty enshrined in its volumes, yet the searcher whoever he may be, finds both wisdom and beauty, and takes them into his own life, undisturbed by the noise and clamor of crowds. There is a calm de-

GEORGE R. PECK.
(Chicago Orator Who Calls a Library an Epitome of the World.)

light in seeking the refreshment and repose of a cloistered seclusion. At such time he may forget how rapid the tired earth is compelled to revolve on its tired axis, to give us assurance of a rising and a seting sun. And yet, while he thus rests, he grows; he inhales a diviner air, and becomes, by the contact with other minds, and by the habit of meditation thus formed, more and more 'man thinking,' and more and more man 'looking before and after.'

"Some one has said that all which has actually happened in the world is small and unimportant compared with what has happened in the dreams and fancies and imaginations of genius. That is the secret of Shakespeare's unrivaled power in the intellectual world. His creations are real. His Lears, his Mercutios, his Falstaffs, his Shylocks, would be ours if we possessed his genius, and—let us be thankful—are ours even without it. A library which has Shakespeare in it—as every library worthy the name has—where we can feast upon the inexhaustible resources of him whom Coleridge called 'myriad minded'—is equal to every demand of the intellect. To know Shakespeare is culture, in that fine sense which Steele had in mind when he said of Lady Hastings, 'to love her is a liberal education.'

"And this is why I plead that you do not shut your hearts against the great imaginative works that constitute the world's best literature. Let them come in; and you may find, as when strangers enter your doors, you have thereby entertained angels unawares."

Harrison's Burial Place.

The United States government is negotiating for the land where the first President Harrison is buried, on the north bank of the Ohio river, a few miles below Cincinnati. It is a commanding site, viewed from a passing steamer, but much neglected.

Reliable Key to Stature.

The Paris Academie des Sciences is examining a remarkable theory to the effect that the key to human nature lies in the gland situated in the throat under the larynx. By artificially stimulating this gland it is claimed that any child can be made to grow to maximum height.

He Wanted Particulars.

A Rockland (Mass.) teacher described the landing of the Pilgrims, and asked the pupils to draw from imagination a picture of the Plymouth rock. One little fellow immediately inquired: "Hen or rooster?"

Religion for Everybody.

There are 227 different religious sects in Grerat Britain and Ireland.

SPORTING NEWS

ON THE DIAMOND.

The crack Westfield team journeyed to Perth Amboy, Friday afternoon, and defeated the Marions, the town's pride, by a score of 5 to 4. It was one of the best games ever witnessed in Perth Amboy. The batteries for the Marions was Barnett and Hickey and for Westfield Parker and Burke. Six hits were made by Perth Amboy and Westfield nine hits and one error. In the morning Westfield defeated Garwood A. C. by a score of 12 to 2.

GOLF.

At Rahway on Saturday the Colonia Golf Club team defeated Forest Hill by a score of 11 to 5, in a league match. S. A. Cruikshank, of Plainfield, played on the Colonia team and was 3 up on his opponent.

The weekly competition for the Hooley cup was held on the links of the Park Golf Club, Tuesday afternoon. As a result, Miss Laura T. Long leads for the trophy with ten points to her credit while Miss May S. Shreve is second with nine. Tuesday's scores were as follows: Miss Laura Long, 77, 19—58; Miss Lydie Loizeaux, 75, 14—66; Mrs. C. L. Goodrich, 113, 36—77; Miss Elizabeth Curtis, 117, 40—77.

PERSONAL.

Miss Florence Ohl, of Newark, who has been visiting at W. G. Debele's, Somerset street, returned home this afternoon.

Mr. and Mrs. Theodore Menagh, of East Orange, spent Sunday with Mr. and Mrs. John S. Johnston, of Summit avenue.

The Misses Minnie Nischwitz and Florence White, of the borough, are visiting friends at Red Bank and Shrewsbury.

Robert Scheurlein, formerly of the borough, is spending a few days with his brother, Frank Scheurlein, of Somerset street.

Miss Inez Stuart, of Westervelt avenue, is entertaining her cousin, Miss Ethel May Johnston, the talented writer, of Boston.

Rev. and Mrs. George B. Shaw, of Central avenue, are the parents of a daughter who came to their home yesterday morning.

John Scheuffer, Frank and John Kammern, of Brooklyn, have returned home after a visit to Charles Blanken, of West Second street.

Mrs. J. P. Emmons, of Washington avenue, who has been seriously ill, was today taken to the Flower Hospital, New York, for treatment.

Miss Elsie Tier, daughter of J. H. Tier, Jr., of Bank place, spent a happy Fourth at the home of her grandfather, J. C. Crater, of Newark.

The Misses Eleanor and Jennie Demarest, of Freeport, Ill., are visiting friends in Plainfield and vicinity. At present they are guests of J. W. Gavett, of Westervelt avenue.

SHOT IN THE HAND.

Wm. F. Arnold, of City National Bank, Meets With an Accident.

William F. Arnold, cashier of the City National Bank, met with an accident at Lebanon, Hunterdon county, on July 4th, which nearly cost him his left hand. He with his nephew was discharging a large Dewey cannon, and the cannon was loaded to the muzzle for a final explosion. The charge did not go off the first time and Mr. Arnold was examining it to learn the cause. His left hand was close by when the charge went off. The small finger on the left hand was just filled with powder and the next finger was also injured. Since then Mr. Arnold has suffered much pain and has had the hand under treatment. He thinks it is miraculous that he did not lose the best part of his hand.

Acts Immediately.

Colds are sometimes more troublesome in summer than in winter, it's so hard to keep from adding to them while cooling off after exercise. One Minute Cough Cure cures at once. Absolutely safe. Acts immediately. Sure cure for coughs, colds, croup, throat and lung troubles. L. W. Randolph.

DID YOU KNOW?

THAT we are one of the MOST reasonable places in the city to buy Patent Medicines.

THAT we fill ALL prescriptions carefully, accurately and promptly.

THAT all telephone orders are carefully filled and promptly delivered.

THAT our Soda is LIQUID LIFE on a hot day.

The Watchung Pharmacy,
E. S. F. RANDOLPH, Prop.,
NORTH AND WATCHUNG AVES.
TELEPHONE, 207.

METHODS TO ATTRACT INDUSTRIES TO CITIES

Jersey City Journal Has Some Suggestions to Make on That Subject.

PROPOSES GENERAL LAW

TO AUTHORIZE GRADED RATES OF TAXATION ACCORDING TO EMPLOYES.

It Claims That Some Cities Show Favoritism to Manufacturing Concerns That Are Not Possible in Other Cities—Wants It Fair.

How to attract industries to locate in this city has been a subject often discussed at the meetings of the Board of Trade. Any hints along that line are of interest to Plainfielders as well as to the residents of any other city. The Jersey City Journal recently published an editorial on the subject, referring particularly to a solution of that problem in Jersey City but containing many things which apply to all cities alike.

The Jersey City Journal said:

"Tax exemption through legislation and favoritism became a public scandal thirty years ago, and everybody was satisfied when, in 1875, the State Constitution was amended to provide that property shall be assessed for taxes under general laws and by uniform rules, according to its true value; but the operation of the law has not been quite satisfactory.

"Without going into particulars about the manner in which railroad property and other property has been valued for assessment, there is one point at which the law has operated against this city. When an individual or a corporation wants to erect a manufacturing plant in this city, one of the questions asked is what will the taxes and water rents be? Many cities and towns can make reductions in civic taxes in order to induce employers to locate. This city cannot legally do so; therefore it loses.

"It would be a good idea to have a general law, which would classify manufacturing plants and authorize graded rates of taxation according to the number of hands employed. If the arrangement was publicly and legally made there would be no objection to it. The objection was to arrangements secretly and illegally made.

"A factory that will employ 500 or 1,000 men is a gain to a city; therefore the city can afford to give something to induce a manufacturer to locate in the city. For instance, it could say that the money invested in a plant should be valued at 60 per cent. of ascertained cost where 500 men will be employed, and at 50 per cent. where 1,000 men will be employed. It could make a rebate on the charge for water supplied on similar scale, and the city would be the gainer by the transaction. Such a law could be made general, and the classification could be made on an equitable scale.

"If there were such a law now in existence there would be many more large manufacturing plants in this city, and each would provide employment for many of our citizens, besides bringing population, thus increasing the number of dwellings and bringing work for our artisans and trade for our merchants.

"It is unwise to assess manufacturing plants at full value, or even at seventy-five per cent. of full value, because buildings erected for a specific purpose are of no use for any other purpose, and machinery that has been used is second-hand machinery and unsalable. Some manufacturers are favored in spite of the law, and others are not, or there is inequality in the amount of favor shown, and this breeds suspicions or scandals. It would be far better to legalize the proceeding under a fixed scale. It would benefit the employers by providing a legal rate for valuation, and it would remove possible temptation or scandal, and would induce employers to locate in this city."

Forfeited Franchise.

The Elizabeth, Plainfield and Central Jersey Railway, has forfeited its franchise to operate a street railway from Westfield to Springfield. According to the terms upon which it was granted, cars were to be in operation by last week but not a rail has been laid.

Graduated From Primary.

Miss Gertrude King was graduated yesterday from the primary department to the main school at the First Baptist church Sunday-school, and she received a handsome certificate.

—Robert Hand, of Fairview avenue, has received a handsome young pup from one of Richard Croker's kennels, New York.

USE PRESS WANT ADS

NEW QUARTERS FOR THE STATE LABORATORY

Will Establish the Quarters Where Two Old State Laboratories Will Consolidate.

IN OFFICE BUILDING.

HEALTH BOARD'S QUARTERS WILL BE LOCATED IN OLD STATE HOUSE.

Destruction of State House Meant That Laboratory Would Have to Move—The Other Laboratory Was Located at Princeton.

(Special to The Daily Press.)

Trenton, July 7—Notwithstanding the expansion of the State House and the generous improvements that have been made during the past twelve years, the State of New Jersey has been obliged to go house-hunting, or rather office-hunting, and will become a tenant on the top floor of the sky-scraper of the Broad Street National Bank building. There in a few days will be established the State Laboratory. A suite of rooms have been secured and are to be at once equipped with laboratory apparatus.

Up to this time the State Laboratory was a divided deparment. That of the State Board of Health was located on the grounds of the Princeton University. This was the bacteriological laboratory, and the other was in the Senate building, directly over the apartments of the president of the Senate. There bad butter was examined and milk adulterations searched for.

Under the new food act, which recently went into effect, the Dairy Commissioners' department was absorbed by the State Board of Health, and this body has decided to unite its laboratory force and secure the benefit of a complete new equipment. State Chemist Wallace, who has had the chemical search shop over the Senate chamber, was soon to be ejected because of the erection of the new Senate chamber. This compelled the State House Commission to take up the problem of furnishing new quarters for the State chemist. They could make no promises of quarters in the building that is about to be erected. They did not want to mar the beauty of the grounds surrounding the State House by the erection of a special building for the laboratory, so they were forced to go outside for a place to establish this improvement, a branch of the State Government.

The only few residences that could be secured in the vicinity of the State House were not adapted for such work, which demanded light and ventilation and mechanical conveniences. The bacteriological laboratory at Princeton answered its purpose. It was secured through the offices of the late Charles E. Green, but the secretary of the State Board of Health found it inconvenient to have the laboratory so far removed from the State House, too much time was consumed in journeys made to it. The consolidation the secretary regards as an absolute necessity, because it gives him complete control of the two branches of the department. He states that it may seem strange that with all the additions that have been made and are still being made to the Capitol, the State should be obliged to go outside of the State House to secure quarters. The suite of rooms secured in the bank building are not to cost over $700 a year rent, and they are adapted to the uses for which they are needed.

There is a notable increase in the State Laboratory work. It is not generally known that the entire medical profession of the State of New Jersey are assisted in the detection of disease, where there are elements of doubt, by the work of the Bacteriological Laboratory, and many of them are availing themselves of the State's generosity. While they are assisting themselves, they are aiding the general medical profession by the discoveries that the numerous experiments develop.

Under the New Food law the State proposes to watch many articles of general consumption, which they could not do before because of the lack of facilities.

So far as known, the laboratory in the bank building is not temporary. It may remain there for many years. There is a proposition that emenates from the State Board of Agriculture to the effect that the State may some day unite the laboratory of the State Board of Health and the State Experimental Station at New Brunswick on one of the farms which the State owns.

—The Democratic city committee will organize Thursday night. The committee will meet in Justice Moffett's office.

—The house of J. C. Martin, of Duer street, is quarantined on account of the illness of his son Arthur with scarlet fever.

BRUNSWICK'S NEW LIBRARY

THE PLANS NOW BEING PREPARED BY ARCHITECT S. K. PARSELL.

Some Idea of the New Library Building Soon to be Erected at New Brunswick.

Architect George K. Parsell, who is preparing the plans for the Carnegie Library at New Brunswick, says that the plans would be ready for bidders by July 15. The grounds have already been staked. The plans are now well under way and provide for a complete, ornamental and convenient building.

The foundations of the building will be of stone and the upper part of light brick. The library will be reached from the sidewalk over a concrete pavement. The vestibule will be circular in shape and will have four niches in which statuary will be placed. Four columns of granite will support the roof entrance. Two ornamental lamps on pedestals will grace the entrance. The vestibule will open into the delivery room, which will be 30 feet square. This room will have a tiled floor. To the left of it will be the general reading room, 20 by 32 feet, and in the rear of this will be the librarian's and cataloguing room, 30 by 20 feet. This last will be connected with the basement by a lift and staircase.

On the right of the receiving room will be the children's reading room, 20 by 26 feet, and back of it a reference library room, 19 by 20 feet. In the rear of the main building will be the stack room, circular in shape, and 60 feet in diameter. It will contain metal stacks for books and a brick vault for the storage of cards and books of minutes, etc. This part of the building will be as nearly fireproof as Mr. Parsell can construct it.

The rest of the building is to be of ordinary house construction. The floor between the first and second doors of the stack room are to be of glass, so as to provide all the light possible. There will be no dark corners in the stack room. The ceiling of the delivery room is also to be empanelled with glass, which will necessitate a skylight in the roof over the top of it.

A stairway at the left of the entrance will lead to the trustees' room and down to the basement. The receiving room and unpacking room will be located in the basement. On the left will be an outside entrance to the lecture hall on a level with one of the terraces. This will lead into a large vestibule, which will open into the lecture hall, where there will be seating accommodations for 150 people. Seats will be arranged on an inclined floor, so that all may have an unobstructed view of the stage, which will be 22 feet square. The trustees' room will be located over the vestibule in the front of the building.

There will be a sub-cellar for the storage of coal and ashes and for the boiler.

SUMMER TOURS TO THE NORTH.

Two Tours to Canada via Pennsylvania Railroad.

For the summer of 1902 the Pennsylvania Railroad Company has arranged to run two personally-conducted tours to Canada and Northern New York. These tours will leave July 19 and August 13, including Niagara Falls, Thousand Islands, Rapids of the St. Lawrence, Quebec, The Saguenay, Montreal, Au Sable Chasm, Lakes Champlain and George, and Saratoga, occupying fifteen days; round-trip rate, $125.

Each tour will be in charge of one of the company's tourist agents, assisted by an experienced lady as chaperon, whose especial charge will be unescorted ladies.

The rate covers railway and boat fare for the entire round trip, parlor car seats, meals en route, hotel entertainment, transfer charges, and carriage hire.

For detailed itinerary, tickets, or any additional information, address tourist agent, Pennsylvania Railroad Company, 1196 Broadway, New York; 860 Fulton street, Brooklyn; 789 Broad street, Newark, N. J.; or Geo. W. Boyd, assistant general passenger agent, Broad Street station, Philadelphia. 7 7 2 m

Up in Hunterdon.

Mrs. J. F. Grandin entertained a party of Plainfielders at her beautiful home, Grandin Mere, Hunterdon county, from Thursday until Monday. The party consisted of Borough Councilman and Mrs. Robert Clark, Jr., Mr. and Mrs. A. L. Force and daughter, Miss Lillian A. Force. The grand scenery and air of old Hunterdon county were greatly enjoyed by all, as was the hospitality at Grandin Mere, and all were loath to leave for home this morning.

Charles Kellar and Dennis Baglin, of the borough, Henry Soeller, Chas. Strohmann and Charles Blanken, of West Second street, returned home last evening after spending a few days at Atlantic City.

—Use Press want ads.

MORE TENNIS AT HILLSIDE

TOURNAMENTS CONTINUED THERE ON SATURDAY AFTERNOON.

Rain Stopped Finish of Semi-Finals in the Handicap Tournament for Singles.

The men's singles at tennis were continued on the courts of the Hillside Tennis and Golf Club Saturday morning and in the afternoon the rain put a stop to the semi-final play between G. H. Taylor and Duncan Bulkley, the score being 5-1, when they had to stop. They will play off next Saturday, when the finals will be played also.

This is a handicap tournament and the matches in the first round were completed in the morning when G. H. Taylor, with 2-6 of 15, defeated A. D. Beers, with 1-6 of 15, 6-0, 7-5. F. W. Goddard, scratch, defeated Hartley Mellick, with 15 1-6, 6-4, 6-1.

The first match of the semi-finals completed was between W. S. Tyler, with 2-6 of 15, and F. W. Goddard, scratch. The latter won 6-3, 11-9. G. H. Taylor, with 1-6 of 15, and Duncan Bulkley, with 3-6 of 15, played one set, as stated, the score being in favor of Taylor 5-1, when the rain stopped the match.

This play will be completed next Saturday, when either Taylor or Bulkley will play Goddard in the finals.

Miss Alys Chandor, of East Ninth street, has returned from a visit with relatives at Montclair. Miss Adelaide Leonard, her cousin, returned with her for a visit.

FLORISTS.

CUT FLOWERS.

Palms, Ferns and Flowering Plants. Immense stock at low prices. Decorations and Floral Design Work a Specialty.

STANLEY,
142 North avenue. Telephone, 1983.
Greenhouses, 1112 South av. Telephone, 1311.

-:-FLORIST-:-
WM. H. BROWER'S SONS,
946 Broadway, New York, between 22d and 23d Streets.
Orders received at the residence of JOHN L. BROWER, 127 East Fifth Street, corner Sycamore Street, Plainfield.

L. L. Manning & Son,
STEAM GRANITE WORKS,
Corner Central Avenue and West Front Street, opposite First Baptist church.

Townsend's Granite Works
Fourth and Richmond Sts.
Tel. Call 1884. Westfield Trolley Passes My Office

T. A. MOORE,
Undertaker and Embalmer,
OFFICE 508 WATCHUNG AVENUE.
RESIDENCE 124 WATCHUNG AVENUE.
Tel. 614. Office open day and night.

GEO. W. COLE,
UNDERTAKER AND EMBALMER.
200 W. Second St. Telephone 153.
Office open Day and Night.

ESTABLISHED 1879.
P. CASEY & SON,
UNDERTAKERS AND EMBALMERS.
Office: 16 Park Ave
Residence: 417 W. Third St. Tel. 1082
Office open Day or Night.

DIED.

PIERCE—On Sunday, July 6, 1902, Eva A., daughter of George V. and Evalina H. Pierce.

Services at the parlor of A. M. Runyon & Son, 402 Park avenue, on Tuesday, July 8, at 2:30 p. m.

WANTS AND OFFERS

WANTED—Family washing, or by the dozen. Address S. L., Press office. 7 5 3

WANTED—A GOOD PAINTER; ONE WHO IS WILLING TO START IN A SMALL TOWN; AN OPPORTUNITY WILL BE GIVEN THE RIGHT PARTY TO ESTABLISH A WELL-PAYING TRADE. WORK ON 10 HOUSES WILL BE GIVEN AT ONCE. ADDRESS C. J. GUMMERSBACK, BOUND BROOK. 7 5 3

WANTED—Work by day or week by an elderly person. Address 735 West Third St. 7 7 3

COLORED woman wants work by the day, or washing to take home. Call 331 Cottage place. 7 7 3

WANTED AT ONCE—Laundress; steady place. McVey's Hotel, North Ave.

WANTED—Pair pure bred Belgian hares. Address 319 Manson place.

DRESSMAKER wants three rooms, centrally located. Miss Price, 15 Grove St.

FOR SALE CHEAP—Fifty full-bred Pecan ducks, four weeks old. Address Ducks, care Press. 7 7 2

REWARD offered for return of Angora cat, white and yellow, missing since July 4. 340 Franklin place.

WANTED—A competent cook; references. Mrs. Thomas Minford, 1327 Watchung Ave. 7 7 4

LOST—Gold bracelet, Friday night. Reward for return to this office.

SPECIAL FOURTH OF JULY SALE OF SEASONABLE CLOTHING-----

The prices we quote below are just half the cost of manufacturing them.

Men's 2-piece Flannel Suits, in light and dark effects, strictly pure wool and up-to-date in style, reg. values $6.50 to $12, special sale price **$4.50, $5.50, $6.50 & $7.25**

Men's Very Fine Dress Suits, made of the newest pure woollen fabrics, such as flannels, cassimeres, tweeds, cheviots, worsteds, diagonals and fancy mixtures, military cut, padded shoulders, regular values $12 to $20, special sale price **$7.50, $9.50 and $12.50.**

Men's Blue Serge Suits, strictly pure wool and warranted fast colors, regular values $12 to $18, special sale price **$6.50, $7.50, $9.50.**

Men's Flannel Pants, in light and dark effects, turned-up bottoms, belt straps, materials pure wool, perfect fitters, regular values $3 to $6, special sale price **$1.75, $2, $2.50 and $2.75.**

--1,000 Pairs of Men's Perfection Pants--

The materials are strictly pure worsteds, up-to-date patterns, the Perfection Pants are guaranteed perfect fitters, warranted not to rip, and the goods to be thoroughly shrunk, tailored by custom tailors, regular values from $3 to $6, special sale price **$1.50, $1.75, $2.25 and $2.75.**

A very large assortment of Boys' and Children's Clothing at Special Bargain Prices.

We advise everybody not to miss this great sale.

New York Clothing Co.
M. WEINBERGER, Manager,
214 W. Front St., Stillman Block, PLAINFIELD, N. J.

SPECIALTY North Plainfield property; houses to rent from $20 month and upward; houses for sale from $1,000 and upward; insurance in best companies. Geo. F. Brown 94 Somerset St. Telephone 1541. 1 11 tf

MONEY to loan on bond and mortgage. Charles L. Moffett, attorney, corner North and Park avenues. 5 9 tf

FARMS for sale; real estate and insurance. Wm. H. Rogers, Washingtonville, N. J 4 10 tf

FOR SALE—Awning, 7 feet 8 inches; in good condition; price $5.00. Apply 927 Central avenue. 6 30 tf

PROPERTY sold, rented or exchanged. Fire insurance, fidelity bonds, plate glass and burglary insurance; mortgages at 5 per cent. 171 North Ave. Elston M. French. 12 20 tf

WILL BE SOLD CHEAP—House and lot 518 Park avenue, near Sixth street. Apply to Horace M. Sherwin, (for the owner), or any real estate agent. 7 2 tf

BARN TO LET—112 West Fourth St. 7 2 tf

FURNISHED rooms to let. 606 Madison avenue. 7 2 4

WANTED—Experienced waiters or waitresses; white; neat in appearance. Apply 133 North Ave. 6 12 tf

20,000 Celery Plants for sale. Wm. Bourgeois, Park Ave. and Randolph road. 6 16 24

FOR SALE CHEAP—Park phæton, in condition, $35. Address M. M., Daily Press. 7 5 6

ROOMS TO LET—316 Park avenue; city water. Apply J. E. Martine. 6 2 tf

FOR SALE—Two choice lots on West Seventh street, 100 x 200 each; best section; want offer. Davison, Netherwood. 6 14 tf

BOARDERS wanted; also table boarders. 97 Mercer Ave. 7 7 6

FIRST-CLASS help and first-class places at the Swedish Intelligence Office, 22 Somerset place. 3 23 tf

HOUSES for sale, rent or exchanged; insurance placed in all branches; money to loan; appraisements made. Mulford, opposite depot. 2 1 tf

LOANS NEGOTIATED. J. T. Vail, 177 North avenue. 10 8 tf

GOOD table board; terms reasonable. 122 East Fifth St. 6 27 1m

SINGLE and communicating rooms, with good board. "The Homestead," Washington avenue. 6 30 6

FIRST-CLASS rooms, with board; also table board. 602 Central Ave. 7 1 6

WOMAN wants days work; good references. Call 218 Richmond St. 7 3 4

WANTED, immediately, three unfurnished rooms, with all improvements, for light housekeeping; desirable location. Apply Central depot. 7 5 3

R. B. Van Arsdale,
PRACTICAL TILE SETTER.
Also dealer in Mantels, Tiles, Grates & Everything for the Fireplace.
ESTIMATES CHEERFULLY GIVEN.
Show Room 140 Central Ave.
Office and residence—
426 Orchard Place. Telephone 1381

Advertised Mail Matter.

Plainfield, N. J., July 7, 1902.
E. H. BIRD, P. M.

Atorman, Mr David	Field, Mr Charles
Alvio, Mr Angelo	Foster, Mr E M
Apgar, Mrs M Barker	Geller, Esq, Frederick
Buckley, Mrs Gracie	Goodlier, Mrs William
Bryan, Mr William	Gearhart, Miss Mary
Bonin, Mr Louie	Gibson, Miss Eva
Bourne, Rev J F	Giles, Mrs Henry
Bessy, Mr E A	Hatcher, Miss E F
Brooks, Mr William	Haynes, Dr Henry W
Craft, Mrs Gallia	Ives, Mr & Mrs Augustus
Crowell, Miss E Hope	Jones, Mrs Fred
Craft, Mr Archer	Marsh, Miss L M
Clawson, Mr P C	Mayo, Miss Mattie
Chandler, Mr Pane	Reeves, Miss Priscilla
Daniels, Mr Lewis P 2	Rively, Miss Sadie
Davidson, Mrs G G	Smith, Mrs G B
Daniels, Mr James	Stites, Miss Addie
Doty, Mrs Arthur	Vreeland, J F
Ellis, Mr Frank C	Walsh, Miss Kate

Please Say "Advertised."

BOYNTON BEACH
OPEN FOR THE SEASON.
Attractions of all kinds. Full Orchestra of 6 pieces. Music Daily.
HOPS—Tuesday, Thursday and Saturday evenings. Concerts other evenings
Free Dancing Every Afternoon.
Special Entertainment by
Boynton Beach Troubadours.
Free! FAMOUS ALSON BOYS Free!
and others.
Frequent trains by C. R. R. of N. J.
Trolley direct to Beach.

FIRST TO GO.
Thursday, July 10th,
—TO—
Asbury Park.
First Baptist
Sunday School
Excursion.
Leave 8 o'clock. Return 6.40.
Tickets 90c and 1.25.
735

A First-class Investment

A progressive building and construction company incorporated under the laws of the State of New Jerscy, offers a limited amount of its preferred (guaranteed) stock guaranteeing 4 per cent. per annum and is redeemable in Five years, at twice the amount for which it is now being sold. Backed and secured by a $100,000.00 Guaranty Fund. For full particulars address Box 77, care Press.

SEBRING
The Tailor,
207 Park Ave.
A New Line of
SPRING
SUITINGS
AND
TROUSERINGS.
The Marsh Block.

For Anything in Real Estate
call or write Ira L. LaRue, Plainfield, N. J.
"As well known as the town pump."

MEISSNER'S HAND LAUNDRY,
432 WATCHUNG AVE. Bring your lace curtains, fine dresses and fine laces to us. They will be done in the best manner and at reasonable prices.

CYCLISTS' CALENDAR.
Sun Rises 4:35 a. m.
Sun Sets 7:33 p. m.
Bicycle lanterns must be lighted at 8:33 p. m.

THE DAILY PRESS.

THE WEATHER.
Showers tonight and probably Wednesday; stationary temperature.
Thermometer 74.

ESTABLISHED MAY 10, 1887 — PLAINFIELD, N. J., TUESDAY, JULY 8, 1902. — TWO CENTS A COPY—$5 A YEAR.

COMMON COUNCIL COULDN'T FIND WHO WAS ITS LEGAL ADVISOR

Corporation Counsel Marsh Had Sailed for Europe Without Sending in Name of His Substitute.

A LEGAL QUESTION CAME UP.

LOTS OF ROUTINE BUSINESS DONE AT THE JULY MEETING OF THE COMMON COUNCIL HELD LAST EVENING.

The Arlington Avenue Sewer Ordinance Was Passed on Its Final Reading—Ordinance Introduced Providing for Extension of Sidewalks in West End—Question of Taxation of New Trust Company Came Up, But No One to Refer It To—The Other Business.

The question of who is corporation counsel was one of the most important questions before the Common Council at its regular July meeting last evening. Mr. Marsh has gone to Europe and so far as the Council could learn last evening he had made no provision for any one to act in his place while he is away. Mr. Mellick offered a resolution that Nelson Runyon be made corporation counsel during Mr. Marsh's absence, but he afterward withdrew it because Mr. Buckle believed that some provisions might have been made by Mr. Marsh.

The Board of Assessors of Plainfield are in a quandary as to whether the Plainfield Trust Company should be assessed this year. The State Board of Assessors say that the company should not be assessed if the capital stock was not paid in on May 20 or before. At any rate the Council has been sought for enlightenment, and although Mr. Mellick, who is a director of the trust company, declared the capital stock was not paid in before that date, the Council wants legal advice. Finally, Mr. Mellick was instructed to seek information at Mr. Marsh's office and if none was obtainable there, to seek legal advice elsewhere and the Council will stand by him. All this is necessary because the assessors will fix the rate before Mr. Marsh returns home.

Mr. Marsh has heretofore arranged with Nelson Runyon to act in his absence, but not even his son, City Judge Runyon, could give the desired information at the meeting last evening.

Another matter of importance before the Council was the ordinance introduced by Mr. Tolles providing for the construction of a storm sewer in Arlington avenue. The ordinance was adopted on its third reading, and the plans, specifications, etc., were ordered filed and the customary two weeks notice was ordered given in the Plainfield newspapers that the Council will receive and open bids for the work on Monday evening, August 4.

Mr. Tolles followed up this matter by introducing another resolution that the streets and sewer committee be authorized to buy the necessary sewer pipe, the same to come out of the street appropriation. This he explained by saying that the customary delay in getting pipe can be overcome in this way. The resolution was adopted.

The same member introduced an ordinance which called forth much objection from Councilman Daniel. It was in reference to the laying of sidewalks in certain parts of the West End, including portions of the Third ward. The ordinance included Randolph road and it was to this that Mr. Daniel objected. He said that there were but few houses on that road and it would be a long time before such an ordinance would be necessary there. It was explained to the objecting member that the ordinance did not make the matter compulsory, but simply included the prescribed territory so as to avoid confusion later on. The ordinance was adopted, Mr. Daniel alone voting in the negative. At the next meeting of the Council a date will be set for a hearing when objectors can appear before the Council and state their aversion to the ordinance, if they have any.

Mr. Tolles introduced another ordinance providing for the macadamizing of Prospect avenue, between Hillside and Woodland avenues, in the customary manner, that is the property-owners must deposit $765.20 as their share befor the work is started. The ordinance was adopted on first and second readings and ordered advertised.

Mr. Lee reported on the petition of property-owners for three fire hydrants on Randolph road, Park avenue and Moffett avenue, and on his motion two hydrants were ordered installed, one four-way at the corner of Park avenue and Railway road, where the new hospital will be located and the other a two-way on Moffett avenue, off of Park avenue.

Mr. Lee introduced an ordinance providing for the proper inspection of electric wiring in all kinds of buildings in Plainfield before the current is turned on. He explained that at present a Newark inspector working for the National Board of Fire Underwriters now makes the inspections in Plainfield and takes nearly $300 in fees out of the city a year. This he said could be kept in the city by having the building inspector do the work. He explained that the ordinance was drawn by the corporation counsel and it provides a fixed rate for all kinds of electric work. These fees are to be turned over to the city treasury the first of every month. Violations of the ordinance calls for a fine of $20 for each offense. At Mr. Buckle's suggestion the ordinance was referred to the fire and building committee for further consideration.

Mr. Mellick called up on the final reading the school tax ordinance, which provides for the assessment and collection of $61,600, exclusive of the county tax.

Mr. Mellick moved that H. C. Van Emburgh, who has been employed by the city to make the necessary changes on the city map in the transfers of property at a salary of $100 a year, be continued during the coming year under the same conditions.

Regarding a communication from the Borough Council asking that the Plainfield Council appoint a special committee to confer with a like committee from the borough to consider the provisions of the bills which provide for consolidation of Plainfield and North Plainfield, Mr. Mellick stated that the corporation counsel has the bills in his possession for consolidation and that he intends to report to the Council. Mr. Mellick moved that the communication from the Borough Council be tabled until a report from the corporation counsel is received.

Mr. Mellick reported back the petition of Albertus Swalm asking that a certain amount be deducted from his tax bill as he is an exempt fireman and that he and not his wife owns the property in question. The opinion of the corporation counsel is that Mr. Swalm should not be exempt from that particular tax, that his wife has always paid the tax and should continue to do so. Mr. Mellick moved that the petition be not granted. A similar motion prevailed in the case of the petition of Mrs. Henry W. Wheeler, as the corporation counsel could see no reason why the personal tax should not be paid.

In the case of John W. Turner, of Somerset street, who asked a remittance of $1.25, poll tax, for the year 1889, on the ground that he was not then of age, Mr. Mellick moved that

(CONTINUED ON PAGE 5.)

NEW BRIDGES.

Union County Board of Freeholders Authorized Two for Plainfield.

The Board of Freeholders at its last regular meeting, held July 3, authorized the building of two new bridges in Plainfield, one on Berckman street to cost $3,000 and the second on Jackson avenue to cost $1,500. These are the bridges which the Common Council asked for and were granted on a resolution offered by Freeholder Westphal. The plans are completed for the bridges and bids will be received within a short time. It is expected that work will be started this month.

MORE GUESTS AT NETHERWOOD

SOME OF THE RECENT ARRIVALS AT HOSTELRY ON THE HILL.

New York and Brooklyn Furnish a Majority of the Guests Who Have Recently Arrived.

Last week saw no diminution in the arrival of guests to take up their summer residence at the Hotel Netherwood. Among the recent arrivals at the hotel are the following: John Lloyd Lee and Mrs. Lee, New York; Homer Lee, president of the American Bank Note Company, and Mrs. Lee, New York; Misses M. E. Coleman, Gertrude Coleman, A. B. Coleman, New York; Irving M. Comes, Brooklyn; Miss V. L. Angevine, Peeksville, N. Y.; Mrs. Robert Burwell, Baltimore; Edwin L. Rouse, Hoboken; Mr. and Mrs. John F. Hazen, New York; Lieutenant C. C. Carter, U. S. A., Washington, D. C.; J. H. Stallman, president Stallman Chemical Company, New York; Mrs. Stallman, Misses Adele and Charlotte Stallman; Mr. and Mrs. J. W. Cunningham, Miss Cunningham, New York; N. A. Hardee, Savannah; B. F. Cohen, Mervin S. Cohen, Mr. and Mrs. J. Schloss, New York; Miss C. Egenberger, Miss M. Hatfield, Hoboken; L. Lewis, New York; Voiney H. Mason, Jr., and Mrs. Mason, New York; W. Alexander, Philadelphia; Henry Schmidt, Hoboken; A. G. Andrews, New York; Frank S. Bailey, New York; Mr. and Mrs. Uiridge C. Vickery, New York; Mr. and Mrs. C. W. Dean, New York; Mr. and Mrs. F. W. Howland, New York; C. F. Muller, F. D. Kane, New York; Wm. H. Maxwell, New York; George W. Henderson, San Francisco; L. S. Judd, New York; A. H. Wood and family, Brooklyn; O. M. Schaeffer, New York; Mr. and Mrs. Wm. King, Perth Amboy; B. W. MacLaren, Brooklyn.

Y. M. A. CAMP.

Arrangements Made for Trip to Northern Jersey by Members of Hope Y. M. A. to Camp Out.

At a special meeting of the Hope Y. M. A. officials, held last evening, preliminary arrangements were made for the camping trip which the association is to go on early in September. A committee, consisting of City Judge William N. Runyon, George E. Firstbrook and Thomas Muir, was appointed to select a suitable site. They will visit the northern part of the State next week and will probably choose a spot somewhere in the vicinity of Lake Hopatcong.

The committee is especially desirous of securing the names of all members of the association who wish to join the party by this evening, when they can be handed in at the business meeting. In all probability, forty of the young men will enjoy the week of outdoor life.

Fell Off Fence.

While walking along the top rail of a fence at his home, yesterday afternoon, Walter Merrill, the young son of Charles Merrill, of Watchung avenue, fell and broke his left arm in two places. The little fellow was also badly cut about the face by his fall. Medical attendance eased him somewhat, but he still suffers great pain.

To Exhibit New Apparatus.

The combination hose wagon and chemical engine now being built for the Plainfield fire department by a Baltimore firm, is to be exhibited in New York for a few days after its completion. The firm claim that it will be one of the best machines of the kind made in this country.

Returns From Fair.

A business meeting of the Hope Y. M. A. will be held this evening when all matters pertaining to the recent County Fair will be transacted. A full attendance is requested.

To Install Chiefs.

Wetumpkah Tribe, No. 229, I. O. R. M., will install officers, Thursday evening. Deputy Grand Sachem Robert Humphrey and staff will be in charge.

PLANS FILED FOR CHURCH

SWEDISH PILGRIM CHURCH WILL BUILD ON NEW LOCATION OFFERED.

More Room for Aluminum Press Works—Permits Also Granted for Several Residences.

Building Inspector T. O. Doane has granted a permit to O. G. Norseen, on behalf of the trustees of the Swedish Pilgrim church, for the erection of a new house of worship at the corner of West Sixth and New streets. The building will be 33 feet front by 50 feet deep, auditorium and gallery. B. Fosgate is the architect.

J. W. Leary, on behalf of the Aluminum Press Works, has filed plans for the erection of a machine shop, one story, 30 by 100 feet, on the property at the corner of North avenue and Berckman street. A. Cole is the architect and Wm. Pasch the carpenter.

A. L. Marsh, architect, on behalf of Mrs. Mary W. Alpaugh, has been granted a permit for the erection of a dwelling two story and attic, 46 feet front by 45 feet deep, on the middle of the lot at the corner of East Sixth and Sycamore streets. The masonry will be done by Tallamy Brothers and the carpenter work by John Abbott.

A permit was issued to John McCarthy for the erection of bow windows to his residence on Kensington avenue, and Pine Yitman was allowed to start work on a barn on his property, Filmore avenue.

NO TROLLEY FOR SPRINGFIELD

FRANCHISE OF ELIZABETH, PLAINFIELD AND CENTRAL JERSEY CO. FORFEITED.

Little Chance of Connecting Village in One Corner of County With the County Seat.

The Elizabeth, Plainfield and Central Jersey Street Railway company has forfeited its franchise, which has held for three years, to construct a trolley line from Westfield through Springfield, as was told in yesterday's Daily Press. The time under which the grant was operative expired last week, and, although the Springfield Township Committee has had a meeting since, no efforts to have the time extended have been made by the trolley people. As a result, the chances of Springfield securing trolley service appear extremely vague.

For nearly ten years past the citizens of the township have desired freedom from its isolation, and as a means of its liberation it has agitated trolley and has dealt with the question in various ways. Its location, just over the boundary line of Essex county, is off the railroad line, and it is as entirely without communication with surrounding localities as when the first colonist settled there in 1717. Its people trade largely in Newark, and its interests are closely identified with those of Essex county. A large portion of its citizens seek employment in Millburn, the Oranges, Newark and New York, and they travel by way of the Lackawanna Railroad from Millburn or the trolley from Maplewood. A way stage from the village to the trolley goes five times daily.

The average citizen visits the county seat — Elizabeth—but a few times in the year. When he does go, if he is not the possessor of a horse, he makes the trip by the roundabout way of Newark. It was this state of affairs that faced the people ten years ago when they first embraced the idea of a trolley line. Shortly afterward they granted a franchise to a New York and Philadelphia company, which had a stormy financial experience and collapsed. The scheme then rested until three years ago, when Colonel E. W. Hine appeared before the citizens and asked for a franchise for the Central Jersey Company. This was granted as were three time extensions.

The more recent prospect for trolley came this past spring when a number of the township's leading citizens held a conference with Frank Bergen, who promised a trolley through from that city to Summit. Maps were prepared, and as it was said to have the support of the Kean interests, it was thought to have been an assumed fact. Only within a short time it was announced the scheme had been abandoned.

Awarded the Prize.

The members of St. Patrick's Alliance have at last located the holder of the ticket which won the Morris chair at their recent drawing. She is Miss Delia Flatly, of Stamford, Conn., and the chair has been turned over to her.

CHINAMAN TO TALK.

Chinese Christian Will Address Y. M. C. A. Meeting Sunday.

For the first time in the history of the local association a Chinese Christian will address the men's meeting in the Y. M. C. A. Hall next Sunday afternoon. Rev. Huie Kin, connected with the Chinese missions of the Presbyterian church in New York, will be the speaker of the occasion. Dressed in native Chinese costume, he will relate his experiences and exhibit a number of Chinese idols. Miss Giles, of Plainfield, will sing a solo at the meeting. Rev. Huie Kin will also sing.

INSTALLED AT QUEEN CITY

BIG TIME FOR ODD FELLOWS AT THE MEETING LAST NIGHT.

District Deputy King and Staff Did the Installing—Then Followed Entertainment for All.

In connection with the installation of the officers which are to govern its affairs for a half year, Queen City Lodge, No. 226, I. O. O. F., entertained its members at an informal entertainment, last evening. It was one of the enjoyable affairs which promotes the fraternal feeling in Odd Fellow circles and which is characteristic of Queen City.

The work of installing was performed by District Deputy Grand Master George King, of Elizabeth, and his staff as follows: Grand Marshal D. Rittenhouse, Grand Warden Harry Spicer, Grand Secretary Robert Hansen, Grand Secretary Augustus von Bischoffshausen, Grand Inside Guardian William Titus. The officers were installed as follows: Past grand, B. W. Hand; noble grand, R. J. Neal; vice grand, William Leithausser; recording secretary, H. E. Humphrey; permanent secretary, F. D. Fuller; treasurer, J. P. Allis; warden, Chester Dennis; right supporter to noble grand, Guillermo Thorn; left supporter to noble grand, Peter VanFleet; right scene supporter, Alex. Kumatat; left scene supporter, J. H. Anderson; right supporter to vice grand, A. Muir; left supporter to noble grand, H. H. Hoffman; inside guard, George Moorehouse; outside guard, F. G. Walsh.

Following the exercises the entertainment committee provided refreshments and during their disposal a musical programme was rendered consisting of phonograph selections under the direction of Alex. Muir and Edwin Langley and vocal selections by the visiting members. Speeches were also made by Past Grand B. W. Hand and Noble Grand R. J. Neal.

The committee in charge of the affair consisted of T. C. Smith, R. E. Humphrey and H. H. Hoffman.

WILL OBEY HEREAFTER.

Jacob Sacher First Thought Policeman's Orders Were Only a Joke.

Jacob Sacher's self-formed opinion that when a policeman tells him to appear in the city court, without producing a warrant, it's all a huge joke, cost him $3 this morning. Sacher allowed his horse to run loose about the West End, and when Patrolman Higgins cited him to explain to City Judge Runyon, he ignored the summons. He was arrested this morning and held until trial time. In court he paid the $3 and readily agreed to keep his horse confined and also to obey policemen's orders.

WILL NOT ACCEPT.

Rev. John R. Atkinson Announced Sunday That He Would Not Come.

Rev. John R. Atkinson, rector of Trinity church, Elizabeth, announced at the morning service Sunday that he had decided not to accept the call extended by Grace Episcopal church, of this city. The rector stated that his desire and that of his congregation was that he should stay in Elizabeth. Mr. and Mrs. Atkinson will leave on July 26 for an extended trip to Europe.

Pleased With Music Hall.

Prospects for the opening of Music Hall are still somewhat encouraging. Two parties are now engaged in looking over the premises with a prospect of buying and both appear to be well pleased with the prospects. In the event of their coming to terms with the owner, it is said repairs could be made soon enough to have the opening this fall.

At Freedom Castle.

At the meeting of Freedom Castle, No. 42 Knights of the Golden Eagle, this evening, the quoit pitching tournament will be continued. The teams are very evenly matched and, as the tournament draws to a close, the rivalry is intense.

—Press want ads pay.

REINHART WON AT HILLSIDE

Defeated Robert Abbott 5 Up and 4 to Go in Finals for Championship Cup.

PLAYED IT YESTERDAY.

School Boy Played a Plucky Game, But Could Not Beat Reinhart at His Best—Abbott Lost Chance for Closer Match by Two Poor Putts—The Detailed Account.

Playing in grand form, Frank O. Reinhart scored the first win for the Club Championship cup on the course of the Hillside Tennis and Golf Club, yesterday afternoon, when he defeated Robert Abbott, 5 up and 4 to go. Reinhart was at his best but the plucky school boy made a hard fight for it and but for two unfortunate misses on the putting green would have made it necesary to play the full compliment of holes to decide it. It was good golf and the course record came very near taking another drop.

Lacking the confidence acquired by the Princeton champion through frequent play in tournaments, Abbott sliced his first drive into the long grass and required two to put him back on the fair green. Reinhart spoiled his approach and won the hole in a five. The second hole was halved in four, par golf. Another drive into the long grass, combined with an over-approach, cost Abbott the third hole, Reinhart making bogey figures, four.

On the fourth, Reinhart drove in the road but recovered splendidly to divide honors in a par four. The fifth was also halved in five, which is bogey. Reinhart missed his second putt and stymied his opponent, otherwise both should have made a four. Another stymie lost the short sixth hole for the school boy. A par five halved the seventh. Then Abbott regained one of the lost holes by a long putt on the eighth green which gave him a three. Reinhart laid the ball dead on his third shot in the journey over the road, giving him the hole in four, one better than bogey. That ended the outward journey with Reinhart three up.

Reinhart's drive on the tenth struck the top of the banker on the left of the green and bounced on the green. Abbott sliced his drive in the bushes, losing the hole three to four. The eleventh, which is 468 yards long, saw Reinhart on in two. He holed out in four, one to the good on bogey. Abbott was one more. The twelfth was halved in a perfect five, although Abbott mised a five foot putt which should have given him the hole in four. He repeated the performance on the next hole, where he failed on a three foot putt for a three, which would have given him the hole. Reinhart then had the match well in hand, dormie five. Abbott is ordinarily very accurate on the green and should have been three down and five to go.

The fourteenth hole completed the match. Both were on the green in two. Abbott's only chance was a long putt which he missed by a few inches. To beat the course record it was decided to finish out the eighteen holes.

Both scored a three on the fifteenth and Reinhart missed a four on the next after a magnificent brassey shot from a poor lie by a slow putt. He drove on the seventeenth green but failed for a two by an inch. An unfortunate kick to the ball gave him difficult approach and he had to take five for the last hole. It made a total 74, which is one of the course record made by himself a few days ago. Abbott's total was 79, good going for anybody.

The cards of the two players, including the last holes played after the match was finished, were as follows:

Reinhart, out, 5 4 4 4 5 3 5 4 4—38
Abbott, out, 6 4 5 5 4 5 4 5 3—41
Reinhart, in, 3 4 5 5 4 4 3 5 3 5—36—74
Abbott, in, 4 5 5 5 4 4 3 4 5 4—38—79

To Camp in Maine.

Teddy Overton, DeWittBrokaw, L. H. Biglow, Jr., Ralph Schoonmaker, Will Schoonmaker, Clinton Hall, Donald McGee and Roland Horn will leave shortly for Maine, where they will go into camp near Bangor.

Two Meetings in One.

During the rest of the summer the Christian Endeavor Society of the Park Avenue Baptist church will meet in connection with the regular mid-week prayer-meeting on Wednesday evening.

BRISK BLAZE IN WEST END

Butcher Shop and Barn of C. S. Tharp, on S. Second St., Were Destroyed by Fire.

TOTAL LOSS OF $1,300.

Quick Work by Fire Department Prevented a Serious Conflagration—Adjacent Double House Was Partially Damaged by Flames—Loss Covered by Insurance.

Flames which broke out mysteriously shortly after 11 o'clock last night, destroyed the barn and butcher shop of Charles Sarvie Tharp, at 1011 South Second street, and partially burned a large double house at Nos. 1007 and 1009, entailing a total loss of $1,300. Quick work on the part of the fire department was all that prevented a serious conflagration as there are many residences in that vicinity clustered together. Of the loss $600 is placed on the structures at 1011, $400 on the contents and $300 on the furniture and second part of the double house occupied by F. M. Ward. It is all covered by insurance.

When the fire was first discovered by George Fisher, of Manson place, the butcher shop and barn, which are connected, were wrapped in flames which had evidently been smoldering for some time as residents tell of smelling smoke at 9 o'clock. He ran shouting "fire" but before he reached a box an alarm had been turned in from box 47 by Patrolman Saunders. Within two minutes the West End Hose Company had two streams on the blazing structures and on the arrival of the headquarers apparatus another was played on the flames. The chemical engine was devoted to saving the double house which had caught fire on the west cornice and was burning merrily.

Only a portion of one side was injured but a short delay in getting a stream on would have ruined half the building. The furniture of the Ward's was damaged by water to the extent of $75 which is covered by insurance.

There were rumors last evening to the effect that the origin of the fire was incendiary but this is scouted by Chief Doane. He made a thorough investigation this morning and discovered nothing which would warrant his believing so. Everything seemed to show that flames had originated in some mysterious way and had smoldered until the whole interior was afire.

FOR CHARITIES.

Endeavorers of Trinity Voted $15 to Three Worthy Charities.

The members of the Christian Endeavor Society of Trinity Reformed church at its meeting last evening voted the sum of $15 to the three fresh air camps, King's Daughters' Baby Camp, the Netherwood Fresh Air Home and the Westfield Fresh Air Camp, each receiving $5. The funds now stand as follows:

King's Daughters' Baby Camp.
Previously acknowledged $49.66
Trinity Reformed church C. E. Society 5.00
Netherwood Fresh Air Home.
Previously acknowledged $16.75
Trinity Reformed church C. E. Society 5.00
Westfield Fresh Air Camp.
Trinity Reformed church C. E. Society 5.00

COMING HERE.

Hargraves' Big Railroad Shows Will Visit Here This Week.

Hargraves' Big Railroad Shows are now on their sixth annual tour and will make a second visit to the city this week. The circus will exhibit on the West Fourth street grounds, Thursday and Friday, giving two performances each day. Those who attended the show last year know that it was thoroughly clean and that its programme consisted of some of the best acts obtainable. This year it is larger and better than ever and among the artists are some who are recognized leaders in their respective lines. A feature this season are the noted Cousins, regarded as the most expert bareback riders in the world.

Expect to Pay.

The sale of the Calvary Baptist church is scheduled for tomorrow, but it is reported that the officers of the church have collected the necessary money to pay off the indebtedness.

"Let the GOLD DUST twins do your work."

This would be a cleaner, brighter world if every housekeeper used

GOLD DUST

It Multiplies your pleasures; Divides your efforts; Subtracts from your cares; Adds to your life.

Made only by THE N. K. FAIRBANK COMPANY, Chicago. New York. Boston. St. Louis.
Makers of OVAL FAIRY SOAP.

TEA TABLE TALK.

Short Sketches That Are Not Always News, But Just as Interesting.

It was just a year ago last Friday that Col. Julian Scott, the artist, died, and on that day his brother, H. P. Scott and several friends, visited his grave at Hillside cemetery and placed beautiful flowers about it.

Patrick Lyons, company F, First Infantry, a former Plainfield young man, now with the U. S. army in the Philippines, writing under date of April 27, from Catbalogan, Samar, says that the surrender of the island of Samar occurred at 3:30 in the afternoon of that day, to General Grant. Catbalogan is the greatest of the Samar islands, and the First Infantry have the honor of the surrender. Mr. Lyons says the campaign is practically over, and that the soldiers are now expecting easier times, after an unusually severe and trying period of service. The day of the surrender Lyons was appointed by Captain Buffington orderly to General Grant.

WHAT OTHERS SAY.

Clippings From Other Newspapers Which May be of Interest to Plainfield and Its Citizens.

The orders issued for the encampment of the Second Brigade, N. G. N. J., at Sea Girt, show that General Gillmore, the new commanding officer of the brigade, proposes that the week's tour of duty of the soldiers by the sea shall not be a mere outing for pleasure. It will be a week of hard work for officers and men, with an opportunity to profit by the instruction they will be given in military manoeuvres. It is fortunate for the State and for the brigade that General Gillmore is a thorough disciplinarian, who knows his business.

Preparations are also being made for the annual cruise of the New Jersey Naval Reserves on the training ship Portsmouth, the start to be made the last of this month. It is believed that a large number of the amateur tars will take advantage of the opportunity to secure practical knowledge of seamanship. The reserves during the Spanish War showed that they were something more than play-sailors, and peace has not dulled their enthusiasm.—Newark News.

Hahne & Co.'s Great July Sale.

Hahne & Co., of Newark, announce their annual July sale. The announcement this year, aside from the features which have heretofore applied to their sales, has a peculiar interest, inasmuch as it will be the first "July sale" in their new building. The sales in their old store were associated with the keenest of money saving on the best of seasonable merchandise, but assurance is given that this event will eclipse and outshine all previous efforts, and that its economic advantages are the most potent it has been their pleasure up to the present time, to announce.

Miss Adelaide Carney, of Somerset street, is visiting friends in Philadelphia.

Mrs. Charles Potter, of West Seventh street, is staying at the Grove House, Grove, New York.

The Misses Evelyn and Annabella Simonson, of Duer street, are spending a few days at New Haven, Conn.

Robert Derringer, of Derby, Conn., is spending two weeks with his cousin, Charles Derringer, of Liberty street.

Colia Linn, Thomas Baker, James Reid, Robert Edgar and Andrew McPherson, lately arrived from Scotland, but now of New York, were visiting Mr. and Mrs. Wm. Gray, of Stebbins place, last week.

Poisoning the System.

It is through the bowels that the body is cleansed of impurities. Constipation keeps these poisons in the system, causing headache, dullness and melancholia at first, then unsightly eruptions and finally serious illness unless a remedy is applied. DeWitt's Little Early Risers prevent this trouble by stimulating the liver and promote easy, healthy action of the bowels. These little pills do not act violently but by strengthening the bowels enable them to perform their own work. Never gripe or distress. L. W. Randolph.

RALLY AT SHORE.

Two-Day's Meetings in the Interest of Women's Suffrage by National and State Societies.

There will be a National and New Jersey State woman's suffrage rally at Ocean Grove Monday and Tuesday, July 21 and 22, when it is expected that there will be a large representation of women from all parts of the country. The following interesting programme will be presented:

Monday, July 21.

Evening, 8 o'clock . . . . . Auditorium
Rev. Anna H. Shaw presiding
Address of welcome . . . . . Bishop FitzGerald
President O. G.C.M. Association..
Address—The Reason Why,
Carrie Chapman Catt,
President National American Woman Suffrage Association.

Tuesday, July 22.

Afternoon, 4 o'clock . . . . . Auditorium
Address—A Scrap of Suffrage . Kate M. Gordon,
Corresponding Secretary National American Woman Suffrage Association.
Question Box . . . . . Rev. Anna H. Shaw,
Vice president National American Woman Suffrage Association.
Closing remarks . . . . . Mary G. Hay
Evening 8 o'clock . . . . . Auditorium
Carrie Chapman Catt, presiding.
Address . . . . . Rev. Anna H. Shaw,
Vice president National American Woman Suffrage Association.
Closing remarks . . . . . Mary G. Hay

LITERARY.

As usual, the American Boy is full and running over with good things for the American youth, and this July number is a patriotic number. "The Independence of Ad Hunter" is the leading story for this month. It is written by one of the most famous writers for boys and tells how a boy struck for independence and got it. "The Fourpenny Good Hopes" is a story of how a boy lifted a mortgage from his mother's home by his luck and foresight and his knowledge of rare postage stamps. "How the Boys Beat Governor Tryon," by Fred Myron Colby, is a story of revolutionary times very well suited to a Fourth of July number. Of practical interest to boys are the articles: "How to Make a Balloon;" "Tricks With Handkerchiefs" and the usual departments; "The Amateur Journalist and Printer;" "Familiar Talks With Boys," "Boys as Money-makers and Money-savers," "The Boys' Brain 'Gym,'" "The Agassiz Association," "Boys in the Home, Church and School," "Boys and Animals," "Boys in Games and Sport," "Oratory and Debating," "The Order of The American Boy," "The Boys' Library," "The Boy Stamp, Coin and Curio Collector," "For Boys to Think About," "The Boy Photographer," and the "Puzzle Department." Handsome illustrations adorn every page. This best of all boys' magazines is published by the Sprague Publishing Company, Detroit, Mich. Subscription price $1 per annum.

Two Tours to the Pacific Coast via Pennsylvania Railroad.

Leave New York August 2, visiting Chicago, Denver, Colorado Srings, Salt Lake City, San Francisco, Del Monte (Monterey), Santa Barbara, Los Angeles, San Jose, and Portland on the going trip.

Returning, Tour No. 1 will run eastward through the magnificent Canadian Rockies by leisurely daylight trips, with stops at Glacier, Banff Hot Springs, and other points, reaching New York on August 31.

Tour No. 2 will run eastbound via Yellowstone National Park, including the usual six-day trip through that interesting preserve, arriving New York September 4.

Special trains will be provided.

Rates from New York, Philadelphia, Washington, or any point on the Pennsylvania Railroad east of Pittsburg, including transportation, Pullman berth, and all meals on the tour except during the five days spent in San Francisco, when Pullman accommodations and meals are not provided:—

For Tour No. 1, $300. Two persons occupying one berth, $180 each.

For Tour No. 2, $250, including all expenses through Yellowstone Park. Two persons occupying one berth, $230 each.

A preliminary announcement outlining the various details will be furnished upon application to ticket agents, tourist agent, 1196 Broadway, New York, or Geo. W. Boyd, assistant general passenger agent, Pennsylvania Railroad, Broad Street station, Philadelphia. 7 8 2 saw

Mr. and Mrs. John Blair and daughter, Grace, of Brooklyn, have returned home after a visit to Mr. and Mrs. Thomas Hendry, of Stebbins place.

Mother Always Keeps It Handy.

"My mother suffered a long time from distressing pains and general ill health due primarily to indigestion," says L. W. Spalding, Verona, Mo. "Two years ago I got her to try Kodol. She grew better at once and now, at the age of seventy-six, eats any thing she wants, remarking that she fears no bad effects as she has her bottle of Kodol handy." Don't waste time doctoring symptoms. Go after the cause. If your stomach is sound your health will be good. Kodol rests the stomach and strengthens the body by digesting your food. It is nature's own tonic. L. W. Randolph.

HARD TO COMBAT.

The Evidence of Our Senses—What Plainfield People Say is Pretty Good Proof for Plainfield People.

When we see it ourselves.
When our own ears hear it.
When our neighbors tell it.
Our friends endorse it.
No better evidence can be had.
It's not what people say in Maine.
Or distant mutterings in California.
No deceiving echoes here.
Plainfield people talk about Plainfield people.
Public opinions published for the public good.
There is no proof like home proof.
Read this statement made by a citizen.

Mrs. R. A. Martin, of Jackson street, says: "I had pain in my back and loins for about a year or more, no doubt caused by my kidneys being out of order. I felt it more in the morning, just after getting up or if I did any stooping or lifting. Notwithstanding the fact that I took all kinds of medicines I never found anything which helped me until I got Doan's Kidney Pills at L. W. Randolph's drug store. They not only removed the pain, but they strengthened me in other ways."

For sale by all dealers. Price 50 cents a box. Foster-Milburn Co., Buffalo, N. Y., sole agents for the United States.

Remember the name Doan's and take no other.

At

WALSH'S

MARKET

there is to be found

Everything in the Fruit and Vegetable line, fresh every day.

WALSH'S
Fruit & Vegetable Market,
120 North Avenue. tu th

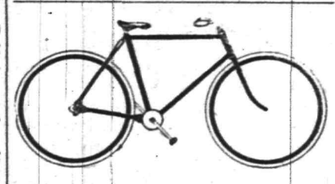

Commuters Wheels Stored.
Bicycle Sundries. Repairing a Specialty.
Nelson VanWinkle, 120 NORTH AVENUE...

FRANK VAN WINKLE—
Photo Supplies and Cameras.

SEBRING
The Tailor,
207 Park Ave.

A New Line of SPRING SUITINGS AND TROUSERINGS.

The Marsh Block.

HOTEL NETHERWOOD NOW OPEN.

Use Press Want Ads.

SPECIAL INDUGEMENT
FOR WEDNESDAY AND THURSDAY ONLY

Our business has grown immensely by our selling good goods much cheaper than they are sold elsewhere, and to still increase our business we will give specials every week.

For this Wednesday and Thursday we will sell

Men's Underwear, 12½c
in assorted colors, for - -

These garments are made of a fine fabric and not more than two suits to one customer.

NEW YORK BARGAIN STORE,
324 WEST FRONT STREET, PLAINFIELD.

I. H. BOEHM,
109-111-113 West Front Street.

PIQUE SKIRTS AND SHIRT WAISTS.

Pique Skirts, trimmed with insertion, wide flounce, - 1.49

Extra Fine Quality Pique Skirts, trimmed with fine insertion, 2.25

Extra Heavy Corded Pique Skirts, trimmed with fine insertion, - - - - 2.98

White Lawn Shirt Waists, fine tucks, - - - - 98c

White Lawn Shirt Waists, extra fine quality, trimmed with fine insertion, - - - - 1.49

White Lawn Shirt Waists, extra fine quality, - - - 1.98

SPECIALS THIS WEEK:

25 dozen Bleached Turkish Towels, size 18x42 inches, each - 10c
25 dozen Turkish Wash Cloths, 12x12 ins., extra heavy, each - 5c
58-in. Bleached and Unbleached Table Cloth, special, yd - - 25c
25 dozen Pillow Cases, 36x45 inches, extra value, each - - 8½c
30-in. Figured Lawns, regular value 12½c, special, yd - - 10c
10-4 Unbleached Sheeting, extra value, special, yd - - - 16c
27-in. Dress Ginghams, extra fine quality, special, yd - - 10c

Rogers & Co.
232 West Second Street,

Everything in the line of
Sea Food

The Name Guarantees Quality.

CANDY at CAMPBELL'S,
112 WEST FRONT STREET. Thursday and Saturday Specials
We have a superior Chocolate Cream, 19c lb. Ice Cream and Soda Water. We take special pains with our Peanut Brittle, 8c. You can get a nice box of Candy for 25c. We make our own candies upstairs according to purest and finest recipes.

Fowler's Candy
Is second to none for purity. Everything made on the premises, which are open for inspection. No glucose goods made or sold.
Fowler's Ice Cream and Soda Water have given satisfaction wherever used. The latest ice cold drinks are to be had at Fowler's, 131 East Front St. Thankful for past patronage I solicit a continuance of the same. Telephone 1005.

ICE 20c PER 100 lbs
We are again prepared to supply first-class ICE at 20 cents per 100 lbs.
McDONOUGH BROS.,
DEALERS IN ICE AND COAL.
222 Madison Avenue Telephone 1963.

PUTNAM & DEGRAW.
Men's White Madras Shirts, at 50c
Men's Colored Percale Shirts, 2 collars and cuffs, at 50c
"Monogram" Half Hose, black and tan, 2 pr 25c
Men's Gauze Underwear, at 25c and 50c per garment,
Men's Belts, Collars and Cuffs and Neckwear.

STRAW HATS
ROUGH, FINE FRENCH PALMS, WEST INDIA PANAMA and others. Also FINE LINE SUMMER SHIRTS.
JAS. R. BLAIR, 205 Park Ave.

BASEBALL SCORES.

Games Played Yesterday In the National and American Leagues.

NATIONAL LEAGUE.

At Cincinnati—

Brooklyn	0	2	0	0	2	0	0	0	0—5
Cincinnati	0	0	0	0	0	0	0	0	0—0

Hits—Brooklyn, 11; Cincinnati, 5. Errors—Brooklyn, 0; Cincinnati, 2. Batteries—Newton and Ahearn; Thielman and Peitz.

At Pittsburg—

Philadelphia	1	1	0	0	0	1	0	0	0—2
Pittsburg	2	0	0	0	0	0	0	3	*—5

Hits—Philadelphia, 8; Pittsburg, 7. Errors—Philadelphia, 2; Pittsburg, 3. Batteries—Iberg and Doolin; Tannehill and Smith.

TABLE OF PERCENTAGES.

	W.	L.	P.C.
Pittsburg	46	14	.767
Brooklyn	33	29	.588
Boston	33	27	.550
Chicago	33	30	.524
Philadelphia	29	37	.439
St. Louis	25	36	.409
Cincinnati	24	37	.393
New York	20	42	.323

AMERICAN LEAGUE.

At Boston—

Philadelphia	0	0	1	0	0	0	0	1	2
Boston	0	1	0	0	0	0	3	0	*—4

Hits—Philadelphia, 6; Boston, 8. Errors—Philadelphia, 3; Boston, 2. Batteries—Plank and Powers; Winters and Warner.

At Baltimore—

Washington	0	0	0	0	0	0	0	0	0—0
Baltimore	0	7	4	0	1	0	1	0	*—13

Hits—Washington, 7; Baltimore, 18. Errors—Washington, 1; Baltimore, 3. Batteries—Orth, Townsend, Clarke and Drill; Howell and Robinson.

At Cleveland—

Chicago	1	0	0	0	3	0	0	1	0—5
Cleveland	4	1	0	1	1	1	0	0	*—8

Hits—Chicago, 7; Cleveland, 13. Errors—Chicago, 0; Cleveland, 2. Batteries—Patterson and Sullivan; Wright, Bemis and Wood.

TABLE OF PERCENTAGES.

	W.	L.	P.C.
Chicago	37	23	.617
Boston	36	28	.562
St. Louis	31	28	.525
Philadelphia	30	29	.508
Baltimore	29	34	.460
Detroit	28	33	.459
Washington	29	35	.453
Cleveland	28	38	.424

Missing Man Found.

OGDENSBURG, N. Y., July 8.—Word was received here that George Robertson of Depeyster, who has been missing since October and was believed to have been murdered, has been found alive and working in a quarry at Swanton, Vt. There are strange complications in this case. Robertson's wife reported him dead and married again. The district attorney began an investigation, and searching parties have been scouring the woods and dragging lakes for two weeks looking for Robertson's body and evidences of some crime. Now that Robertson has been discovered he refuses to return home.

Thirty Shocks of Earthquake.

VIENNA, July 8.—The Neue Freie Presse publishes a dispatch from Salonika, European Turkey, saying that since last Saturday thirty shocks of earthquake, eight of which were violent, have been experienced there. The populace of Salonika is now camping in military tents. A very violent shock which occurred after midnight on Sunday caused damage to the villages of Guvesne and Zelisova, in the vicinity of Salonika. Other dispatches received here from Salonika say that the shock of Monday morning destroyed 150 houses and killed a child at Guvesne and that two people were killed at Salonika.

Hobson Opened Winona Assembly.

WARSAW, Ind., July 8.—Richmond Pearson Hobson, hero of the Merrimac, opened the Winona assembly regular Chautauqua programme for the eighth season with an address on "The American Navy; Its Traditions and Victories." The summer school faculty gave a public reception last night, at which speeches were made by Thomas Kane of Chicago, president of the Winona association; John M. Studebaker of South Bend and Professor Stanley Coulter of Purdue university. This season's assembly programme will continue until August.

Peace Envoys Heard From.

PANAMA, Colombia, July 8.—Two commissioners sent by General Vorgos-Santos, one of the leaders of the Liberal or revolutionary party in Colombia, who is now in New York, have reached the Chiriqui district, which was last reported as in the possession of the revolutionists. The commissioners bear instructions from General Vargos-Santos and the terms of peace between the government and Liberals which he has proposed and which he hopes to have accepted.

Great Damage by Storm.

ST. JOHN'S, N. F., July 8.—Reports continue to be received here which show the wide extent of the damage wrought along the coast by the recent storm. Many fishing craft are ashore, scores of boats have been destroyed, and much fishing gear has been ruined. The losses were particularly heavy along the southern and eastern coasts of Newfoundland, where whole settlements have lost nearly all their nets, which were in the water when the storm arose.

Jumped From Brooklyn Bridge.

NEW YORK, July 8.—A man about forty years old, shabbily dressed, jumped from the middle span of the Brooklyn bridge at 2:55 o'clock yesterday afternoon and was probably killed, as his body was not seen to rise after he struck the water. Hundreds of persons on trolley cars and walking the promenade witnessed the suicide. No one was near enough to prevent the man taking his fatal jump.

CONDENSED DISPATCHES.

Six persons were killed and twenty-seven injured in a railway accident in Portugal.

Six deaths and a score of prostrations occurred in Pittsburg from the heat.

No news has yet been received of the Jeanie and Portland, vessels carried into the arctic regions by ice.

The steamers Cumberland and Admiral Farragut were in collision near Boston light. The former was badly damaged.

The Lowe Coke and Gas Securities company of New York city, with a capital of $30,000,000, was incorporated in Dover, Del.

HAVOC WIDESPREAD

Loss by Flood Unprecedented In Western New York.

WATER HIGHER THAN EVER BEFORE.

Many Villages Damaged and Crops Ruined—Stock and Farm Buildings Swept Away—Bridges Wrecked by the Score.

ROCHESTER, N. Y., July 8.—News from the flood devastated districts in this section of the state are coming in slowly. Reports from Medina have been received which show that the cloudburst did thousands of dollars damage.

From Churchville come reports that Black creek is the highest ever known, even in spring freshets; is out of its channel and causing great damage to growing crops along its banks. Hundreds of acres of peas, corn, beans and potatoes, sugar beets and the other crops are under water and ruined. The dam at Byron is reported broken, and the creek is still rising at a great rate.

Honeoye reports six bridges, including an iron structure on Mill creek, washed away and heavy damage to crops. The total fall of rain at that point Saturday was 2.82 inches.

Leroy reports that the water in Oatka creek attained the highest point in years, but crops escaped much damage.

Penn Yan says that many thousands of dollars damage has been done to residences along the course of the creek flowing through Hammondsport, and cattle were rescued from flooded pasture land with great difficulty.

Mount Morris reports the Genesee at that point easily two feet higher than the best previous record at any time of the year. It broke through its banks east of the village and has ruined thousands of dollars' worth of crops on the fertile flats below here. Many fine farms have been entirely ruined by the swift current washing them into deep gorges and carrying away the soil. Barns have been washed away and cattle drowned. The loss to farmers is extremely heavy.

At Williamson lightning struck the residence of Paul Van Cruyningham, and the baseboard of a bedstead in which his two daughters were sleeping was demolished. Neither of the occupants of the bed was seriously injured. Isaac Van Dee Boegh's evaporator was struck by lightning and demolished. Undoubtedly other damage was done in this section which as yet has not been reported.

West Rush reports great damage from the cloudburst. The Genesee river and Honeoye creek are out of their banks, and the entire valley is under water. The crops of the lowlands are a total loss.

Nunda reports the greatest flood in the history of that section. The state footbridge over Kishiqua creek has been washed away, and the town is in darkness. Large fields of growing crops have been washed away, ground and all. Dalton has also suffered greatly. Portageville, Pike, Lamont, Roseberg, Fillmore and many other towns have been under water since Sunday morning.

The tracks of the Pennsylvania are washed away, and a new roadbed will have to be laid at many places before trains can be moved.

Pike reports the loss of a large iron bridge, the postoffice building, Powers' store and opera house, a meat market, cheese factory, drug store, two dwelling houses and the village warehouse.

At Lamont the milldam has gone out, washing away a bridge. Large numbers of dead cattle were seen floating down the river during the day.

Middleport reports all dams swept away in Johnson's creek, with damage of hundreds of thousands of dollars, and all business is at a standstill. The crop damage is also considerable. Five bridges in the town are gone.

Mohawk Valley Under Water.

UTICA, N. Y., July 8.—The Mohawk river has risen above its banks from Rome eastward, and water now covers thousands of acres of heavy grass ready to harvest and all the bottom lands devoted to mixed farming. In some places in the Mohawk valley farmers have lost nearly all the crops of this year. They will be covered with dirt and debris and thus spoiled.

Lightning Causes Oswego Fire.

OSWEGO, N. Y., July 8.—During a severe electrical storm last night the Cumberland Flour mill was struck by lightning and was totally destroyed by the fire which followed the stroke. The mill was situated but a few feet north of the large Kingsford starch factory, and the efforts of the firemen were directed to save the works. Several firemen narrowly escaped injury by the falling walls. The Cumberland mill was owned by the Kingsford Starch company and was operated by Michael J. Cummings. The loss is estimated at $100,000 and is partially covered by insurance.

Virginia Mines Running.

ROANOKE, Va., July 8.—It is said at the Norfolk and Western railroad general offices that more coal was mined last Saturday in the Pocahontas-Flat Top fields than on any Saturday during the month of June and that almost every man in the fields has returned to work. Three carloads of men for the West Virginia mines passed through Roanoke from eastern Virginia.

Cornell Summer School Open.

ITHACA, N. Y., July 8.—The annual summer session of Cornell university has opened, with the largest attendance in its history. The number enrolled is over 500. The school covers a period of six weeks, ending Aug. 16.

ARBITRATION LIKELY

End of Chicago Freight Handlers' Strike In Sight.

NINE THOUSAND MEN ARE INVOLVED.

But There Seems to Be a Lack of Unanimity Among the Strikers. Railroad Officials In Favor of the Proposed Conference.

CHICAGO, July 8. — Hopes of a speedy settlement of the strike of the Freight Handlers' union which was declared yesterday are entertained by officials of the union and members of the state board of arbitration. The officials of the union at a conference last night told Chairman Job of the board of arbitration that they were willing to permit employees of the different companies to meet officials of the same to discuss the wage scale providing a joint conference should be held at which officials of the union would be permitted to act as advisers to the men. The arbitration board is now working on the matter in an effort to bring about a conference between the railway managers and committees representing the men. As the railroad officials have favored this step from the beginning of the controversy there is little doubt that the strike can be settled satisfactorily to both sides if the conference shall be arranged.

Lack of unanimity already permeates the strike. The Chicago Federation of Labor was ignored when the order was issued for the men to quit work, and its executive officials are somewhat offended and are inclined to let the freight handlers fight out their battle in their own way. There are 2,000 freight handlers in and about the various freighthouses of the twenty-four railroads centering in Chicago. Of this number more than 9,000 are now involved in the strike. Some of the men who quit work did so under protest. Notably this was the case in the freighthouses of the Lake Shore and Michigan Central roads.

The men there employed were receiving all the consideration they had asked. They were forced to strike, however, by the order of the executive committee of their union. Before going out the men informed the railway officials of the situation and said they would seek an immediate return under orders from the authority that ordered them out.

The sudden suspension of customary operations by the freight handlers occasioned considerable trouble in and about the various railroad warehouses and depots, but the inconvenience and delay were but a drop in the bucket to what will happen tomorrow and later in the week if the strike shall not be settled sooner.

To add to the present difficulties of the railroads the Teamsters' and Truck Drivers' unions threaten to join in a sympathetic strike. If this shall occur, it will affect all incoming and outgoing freight of every kind.

Leishmans Received by the Sultan.

CONSTANTINOPLE, July 8.—John G. A. Leishman, United States minister to Turkey, Mrs. Leishman and their two daughters, Spencer Eddy, secretary of legation, and A. A. Gargiulo, interpreter to the United States legation, dined at the Yildez palace and were subsequently received in audience by the sultan. The visitors attended an operatic performance at the palace. The sultan presented Mr. Leishman with a souvenir of the visit, to Mrs. Leishman he gave the grand cordon of the Order of Nichan-I-Chefakat, and to the minister's daughters he presented the decorations of the second and third class of the same order.

Revolutionists at Bluefields.

PANAMA, Colombia, July 8.—Private advices received here from Nicaragua are to the effect that a revolutionary expedition of over 1,000 men has landed near Bluefields, Nicaragua, and has been joined by a large number of Conservatives. The landing of this expedition is said to be the beginning of a strong movement against the government of President Zelaya. Such a movement would be of considerable benefit to Colombia, it is believed, in that country's difficulties with its revolutionists, as it would prevent help reaching the Colombian Liberals on the isthmus from Nicaragua.

Bullet Proof Shield Tested.

ROME, July 8.—The bullet proof shield invented by Signor Beneditti has been successfully tested at Villa d'Oria in the presence of the war minister, General Count di San Martino; Major John P. Porter, U. S. A., of the judge advocate general's department; Judge James F. Smith of the supreme court of the Philippines and Captain Lewis H. Strother of the Twenty-second infantry, who were the objects of special courtesy.

A $10,000 Daily Rake Off.

MINNEAPOLIS, July 8.—The concluding evidence for the defendant in the trial of Chief of Police Ames of Minneapolis has been given. He is being tried on a specific indictment charging him with taking a fifty dollar bribe. Evidence for the state was offered to show that the "rake off" of the workers of blackmail and Mayor Ames' brother, the chief, was about $10,000 a day.

Dr. Adams Critically Ill.

REDLANDS, Cal., July 8.—Dr. Charles Kendall Adams, former president of the University of Wisconsin, at Madison, is so seriously ill at his home here that there is little hope of his recovery. He is suffering from kidney trouble.

Weather Probabilities.

Fair; warmer; fresh south winds.

NEGOTIATIONS AT ROME.

Vatican Prides Itself on Expedition In the Matter.

ROME, July 8.—A member of the committee of cardinals which is examining the propositions submitted to the Vatican authorities by Judge Taft, governor of the Philippine Islands, with regard to religious affairs in the archipelago has unofficially informed Bishop O'Gorman of Sioux Falls, S. D., who is a member of Judge Taft's party, that the committee expects to be able to reply to Judge Taft's propositions, submitted July 3, by next Thursday night.

The Vatican is priding itself upon the expedition with which this business is being done on its side.

The note to be given by the Vatican to Judge Taft will, as did Judge Taft's note to the Vatican, contain a sort of contract, with clauses of agreement, to be signed by both parties.

Great difficulty continues to arise as a result of Judge Taft's request that the friars in the Philippines be withdrawn. The cardinals especially insist that the friars of other than Spanish nationality, although they may belong to the four religious orders concerned, remain, as well as a sufficient number of Spanish friars to teach the Spanish language in their universities in the islands.

Threadmaker Clark Dead.

NEWARK, N. J., July 8.—Word has been received here that William Clark, the thread manufacturer, has just died in England. Mr. Clark was one of the largest manufacturers of thread in the world. He was born at Paisley, Scotland, in 1841. He came to this country in 1864 with his brother George and in a small way began the manufacture of cotton thread in a little building on the banks of the Passaic river in the upper part of this city. From that beginning there grew the great works, having a branch in Paisley, Scotland, and covering with immense buildings many acres on both sides of the Passaic in this city. Mr. Clark retired from active work some years ago and had lived in Scotland for the last five years.

Lord Kitchener's Farewell.

PRETORIA, July 8.—Lord Kitchener's valedictory to the troops, dated June 25, after extolling the conduct of the British soldiers in the face of great hardships and difficulties and against dangerous and elusive antagonists, commends the kindly and humane spirit displayed in all ranks and concludes as follows: "This message would be incomplete were no reference made to the soldierly qualities displayed all through the campaign by our quondam enemies and the admirable spirit displayed in carrying out the surrender. Many of those who contended until the end have expressed the hope that they may have in the future an opportunity to serve side by side with his majesty's forces."

Vanderbilt's Gift to Yale.

NEW HAVEN, Conn., July 8.—Frederick W. Vanderbilt of New York has made a gift to the Sheffield Scientific school of Yale university. Mr. Vanderbilt is a graduate of the school in the class of 1876. His gift is for the establishment of a dormitory system for the Scientific school and includes an extensive and valuable tract of land in the square bounded by Wall, Temple, College and Grove streets and also a dormitory building to be erected. The value is estimated at $500,000.

Two Killed by a Fall.

READING, Pa., July 8.—Edward Lekicker and John Gingrich, carpenters, fell from the roof of the new St. Peter's Catholic church and were instantly killed.

FINANCIAL AND COMMERCIAL.

Closing Stock Quotations.

Money on call nominally at 4½@5 per cent. Prime mercantile paper, 4½@5 per cent. Sterling exchange steady, with actual business in bankers' bills at $4.87⅛@4.88 for demand and at $4.85⅝@4.85½ for 60 days. Posted rates, $4.86@4.86½ and $4.88½@4.89. Commercial bills, $4.84¾@4.85¾. Bar silver, 52½c. Mexican dollars, 42¼c. Government bonds steady. State bonds inactive. Railroad bonds firm. Closing prices:

Atchison.....	99¾	Ontario & West.	32¾
C.,C.,C.& St. L..	105⅞	Pacific Mail	40½
Ches. & Ohio...	48¾	Reading	66⅞
People's Gas....	101⅝	Rock Island	181
Del. & Hudson.	176½	St. Paul	175⅞
Erie.....	36⅝	Sugar Refinery.	128⅝
Lead.....	21⅜	Texas Pacific ..	43⅞
Louis. & Nash..	141	Union Pacific ..	105⅝
Manhattan Con	132¼	Wabash pref. ..	46⅛
Missouri Pac...	110⅝	West. Union	87½
N. Y. Central...	155¾		

New York Markets.

FLOUR—Quiet and barely steady; Minnesota patents, $4@4.15; winter straights, $3.75@4.10; winter extras, $3.75@3.85; winter patents, $4@4.10.

WHEAT—Dull and easier as a result of new short selling, a fairly good weather map, dull cables and local unloading; September, 75@78 13-16c.; December, 78⅝@79⅝c.

RYE—Dull; state, 63@64c., c. i. f., New York, car lots; No. 2 western, 62½c., f. o. b., afloat.

CORN—Weakened also by liquidation, favorable crop news and the wheat decline; September, 64¼c.; December, 52½c.

OATS—Weak and lower with other markets; track, white, state, 57@63c.; track, white, western, 57@63c.

PORK—Strong; mess, $19@19.75; family, $20.50@21.50.

LARD—Strong; prime western steam, 11.30c.

BUTTER—Slightly firmer; state dairy, 17½@20½c.; creamery, 18½@21¼c.

CHEESE—Firm; new, state, full cream, small, colored, fancy, 10@10¼c.; small, white, 10@10¼c.; large, colored, 9¾@9¾c.; large, white, 9¾@9¾c.

EGGS—Firm; state and Pennsylvania, 20c.; western, candled, 19½c.

SUGAR—Raw firm; fair refining, 2⅞c.; centrifugal, 96 test, 3⅝c.; refined steady; crushed, 5.15c.; powdered, 4.75c.

TURPENTINE—Steady at 47½@48c.

MOLASSES—Steady; New Orleans, 33@41c.

RICE—Firm; domestic, 4½@6¼c.; Japan, 3¾@5c.

TALLOW—Firm; city, 6¼c.; country, 6⅜@6½c.

HAY—Dull; shipping, 60@65c.; good to choice, 90@95c.

Live Stock Market.

CATTLE — Steady; choice, $7.15@7.50; prime, $6.75@7.15; good, $6@6.30; veal calves, $7@7.50.

HOGS—Active; heavy hogs, $8@8.10; mediums, $7.75; heavy Yorkers, $7.70@7.75; light Yorkers, $7.60@7.70; pigs, $7.60@7.65; roughs, $6@7.40.

SHEEP AND LAMBS — Lower; best wethers, $4.10@4.25; culls and common, $1.50@2; choice lambs, $5@6.50.

DRUGGISTS.

Oders for WIEDA'S ICE CREAM can be left at POWERS' SomersetPharmacy 45 Somerset St. Tel. 756.

SODA With Fruit Syrups Second to None. MALLINSON'S LIBERTY AND FOURTH STS. Sugars are one of my specialties.

"Health is Wealth."

Don't delay in procuring Granular Effervescent PHOSPHATE SODA.

Useful as a laxative in so-called bilious sick headache.

25c a bottle.

Shaw's Pharmacy, 207 West Front Street.

THE RIGHT TIME

This is just the right time in the year for a Spring Tonic.

We make a special compound for the blood and general tonic that we can truthfully recommend to be a tonic. It will do away with that tired feeling, gives an appetite and purifies the blood.

Ask for Nagle's at 50c large bottle.

C. M. NAGLE'S PRESCRIPTION PHARMACY, West Front and Grove Streets, Tel. 772. Plainfield.

Hodge's Pharmacy. Two Specials: Hodge's Compound Syrup Hypophosphites & Cod Liver Oil. Pine Cough Syrup. Y.M.C.A. Building. Tel. 210 A. Agency "BELLE" MEAD SWEETS."

A Full Line of -Artists' Materials- ~:~ SWAIN'S ~:~ 317 West Front St.

LIEFKE & LAING, Insurance and Real Estate No. 146 Park Ave.

Real Estate Appraised. Properties Sold and Rented. Loans Negotiated. tf

TEN EYCK & HARRIS, —DEALERS IN— Lehigh Valley Coal.

Office, 121 Watchung Ave Branch Office, Frank Rowley's Drug Store, 218 W. Front St.

—SUMMER RESORT.—

PAXINOSA INN,

on Wygadt Mountain, near Easton, Pa., opened for the season on May 22. First-class in all its appointments. Electric lights. Terms moderate. For booklet and terms address

A. S. HELLINGS, Proprietor, Successor to T. W. Piggott, EASTON, PA.

5 13 2m

A. H. ENANDER, Sanitary Plumbing, Gas Fitting, Steam and Hot Water Heating. Contractor For Sewer Connections. 210 PARK AVENUE.

I. W. VAN SICKLE, 122 North Ave., Plainfield, N. J. Fresh & Salted Meats, GAME IN SEASON. Philadelphia Scrapple. Orders called for and delivered promptly. TELEPHONE 148 b.

SMALLEY BROS., 147 North Avenue, Butchers. Everything usually found in a first-class market. Roasting & Broiling Chickens Specialty. Orders called for and delivered. Telephone 83 A.

ANDREW ROACH, —Dealer in— BLUE STONE FLAGGING. Office and Yard— 300 Richmond St., Cor. Third St. Residence—214 East Fourth Street. ALL WORK PROMPTLY ATTENDED TO.

Use Press Want Ads.

JERSEY'S GREATEST STORE

This Pretty Table, Oak or Mahogany Finish, 49c

HERE is a very nice little table. The top is 16 inches square; it is very strongly built and nicely polished. We have it in golden oak or mahogany finish, the price for either is 49 cents.

No purchase so small it is not welcome, no account so large we can not handle it.

GREENE'S 33 and 35 Market Street, Opposite Court House, NEWARK, N. J.

-Summer Furniture- PORCH ROCKERS, REED AND RATTAN COUCHES, WILLOW CHAIRS AND TABLES, Powlison & Jones, 149 and 151 East Front Street.

-Men's Sack Suits-

Another Clearing Sale brings low prices for all of our summer weight Sack Suits. We are making your dollars travel the greatest possible distance towards a nobby summer clothing outfit. Over-stocking has caused an unusual slump in prices. You will be more than surprised at the lowness of the prices asked.

Men's all wool blue serge suits, single breasted, 3 button sack, military cut waist, broad shoulders, were 11.00, sale price - - - 6.48

Men's Fancy Worsted and Cassimere Suits, stripes, plaids and pin checks, all the latest patterns, tailored up to the hour, were 12.50, sale price - - - - - - - - - 7.50

A few plain and fancy Cheviot suits that formerly sold at 7.50 to 8.50, fast colors and all wool material, a garment once seen is quickly sold, sale price - - - - - - 4.98

Blue Serge satin skeleton lined, short military cut, colors guaranteed, the swagger suit of the season - - - - - - 8.98

Men's two-piece Flannel Suits, neat, nobby and dressy, the ideal hot weather suit—blues, grays, tans and green patterns, from 4.98 to 9.50.

It requires good judgment to economize wisely. No chance for regret here among these splendid furnishings for men. Shirts, belts, ties, hosiery underwear, at prices that will make you ask how we sell them so cheap.

Werner's Clothing House, 206 West Front St.

R. W. BARNES, 217 Park Avenue. Sells Groceries, Fruits and Vegetables of all kinds, and makes a specialty of the following goods: Coffees, Teas and Spices, Full Head Rice, Fancy Cheese of all kinds, Heinz's Pickles, Apple Butter and Preserves, Chipped Beef, Boiled Ham, Smoked Pork Loins, Flemington Bacon, Chicken, Veal and Ham Loaf, Game Pate, Vienna Sausage in cans, Mustard by quart.

IF you have frequent headaches and get no relief from ordinary remedies, have your eyes examined. Our examination is thorough and free of charge.

GLASSES when necessary, AT MODERATE PRICES.

Free Examination

All Glasses Guaranteed.

Stiles & Co., 107 E. Front St. Philadelphia Eye Specialists. EVERY THURSDAY. Hours:—11:15 a. m. to 1 p. m. and 1:45 p. m. to 4:30 p. m.

Plainfield ART ...Store... Y. M. C. A. Building. Artistic Picture Framing.

Owing to my extensive business I can do framing at moderate prices. First-class work and best materials guaranteed.

CORONATION DAY.

An August Date In View of King's Steady Gain.

LONDON, July 8.—King Edward's condition continues favorable, and the verbal report given out is that his majesty is still doing well.

The use by the Prince of Wales of the word "recovery" when he referred to the king's progress at the inauguration of the Raphael Nurses' home of Guy's hospital is regarded in many quarters as indicating that the royal family considers the king's case most hopefully.

King Edward will be crowned the second week of August. His recovery has been so rapid and satisfactory that the above decision has been arrived at. No official announcement of the fact has yet been made.

The pageant through the streets and the ceremony at Westminster will be much curtailed from the original plan.

Their majesties will drive from Buckingham palace through the Mall to Whitehead and thence to the abbey, the same route as taken at the opening of parliament.

In the house of commons A. J. Balfour, the government leader, announced that an autumn session of parliament would be necessary, beginning about the middle of October, and that the house would adjourn early in August.

Queen Alexandra's teas to 10,000 domestic servants of London commenced yesterday. The local mayors and officials presided at the various gatherings, and many prominent ladies gave their assistance. Each one of the queen's guests received gifts from her majesty, consisting of a box of chocolate and a silver gilt brooch. The proceedings were very enthusiastic.

Tracy's Whereabouts Unknown.

SEATTLE, Wash., July 8.—Nothing definite is known about the whereabouts of Harry Tracy, the Oregon convict. Three posses are at Anacortez, eighteen miles below Whatcom, and their leaders express the belief that the outlaw was in the vicinity of Deception pass Sunday evening in a sailboat. Deception pass is a very dangerous spot for craft the size of Tracy's boat, but the officers believe that he went through on a favorable tide and has effected a landing on the mainland on this side or has put through the strait of San Juan de Fuca. Two steamers are actively engaged in patrolling the shores of Puget sound in the neighborhood of the pass, while the posses are guarding vantage points on the mainland.

Proposed Cuban Loan.

HAVANA, July 8.—The reply of the bankers of Havana to the request made by the government to present projects for the raising of a loan of $4,000,000 to assist the sugar cane cultivators of Cuba was received yesterday. The bankers sent Senor Montes, secretary of finance, a communication in which they said they did not consider that the loan in question could be raised. This answer was conveyed by Senor Montes to the cabinet at yesterday's meeting. The finance secretary also informed the cabinet that he had received two offers to supply money, one of which was from a New York firm. Both of these bids were referred to Senor Montes.

New Witness In Disbrow Case.

GOOD GROUND, N. Y., July 8.—Subpœnas for several new witnesses in the Disbrow case have been made out and signed by Judge Foster. Deputy Sheriff Rogers will at once take steps to serve them. It is understood that the new witnesses will testify as to Disbrow's exact movements on June 9 and 10 just before and after the tragedy on Tiana bay. More than forty subpœnas have been issued in all by the prosecution. The names of only about twenty-five witnesses are known.

Beveridge Not a Candidate.

INDIANAPOLIS, Ind., July 8.—Senator Albert J. Beveridge in answer to a query whether he would be a candidate for vice president in 1904 said: "I will under no circumstances become a candidate for vice president, and at no time have I been considering the matter. I am content with my work in the senate." Senator Beveridge said he had heard his name used before in connection with the vice presidency, but he repeated emphatically that he has no idea of becoming a candidate.

Dorsey Weds at Seventy.

NEW YORK, July 8.—Former Senator Stephen W. Dorsey of Arkansas was married yesterday to Miss Laura Bigelow at Grace church by the Rev. Dr. William R. Huntington. Mrs. Bigelow, widow of John Bigelow, who was financial agent of the United States government in London for twenty years, gave the bride away. The ceremony was witnessed by a few relatives and was marked by its simplicity. Mr. Dorsey is seventy years old, twenty years older than his bride.

Socialist Riots In Italy.

LONDON, July 8.—A special dispatch received here from Rome says that socialist riots occurred at Orte, on the right bank of the Tiber, during the municipal elections held there. The polling place was wrecked, and several policemen were stabbed. The police and the military fired on the mob. Over forty persons were wounded in the affray, and half of this number were among the carbineers. Troops have been ordered to Orte from Rome.

New Yorker Wins at Henley.

HENLEY, England, July 8.—C. S. Titus of the Union Boat club won his first heat for the Diamond Sculls, defeating his old rival, Louis Scholes of the Don Rowing club, Canada, by a length and a half in 8m. 33s., within four seconds of the single scull record for the Henley course.

CHAMBERLAIN HURT

British Colonial Secretary In the Hospital.

THREE INCH CUT ACROSS FOREHEAD.

Cab In Which He Was Riding Collides With a Post—Wound Not Considered Dangerous—His Skull Not Crushed.

LONDON, July 8.—While Colonial Secretary Chamberlain was driving in a hansom along Whitehall yesterday the vehicle collided with a post at the foot of the Canadian coronation arch. Mr. Chamberlain was thrown forward, and his forehead was knocked against a window of the cab. The window was shattered.

A constable assisted Mr. Chamberlain from the hansom. The secretary's forehead was bleeding profusely. The constable summoned surgeons, who attended to Mr. Chamberlain and then accompanied him to Charing Cross hospital.

Mr. Chamberlain's injuries, although not dangerous, are likely to detain him in the house for the remainder of the week. He has already canceled his engagements until next Thursday, and it is extremely doubtful if he will be permitted to attend the coronation banquet to be held in the Guildhall Friday or the reception to Lord Kitchener Saturday on his return from South Africa.

JOSEPH CHAMBERLAIN.

The colonial secretary has a nasty crescent shaped cut across the forehead three inches long and penetrating to the bone. Pieces of broken glass were found imbedded in the wound. There was no concussion, but the bone is bruised. Mr. Chamberlain also sustained a slighter cut under the right eye.

Upon finding that he must remain in the hospital the patient asked if he might be placed somewhere where he could smoke. He was thereupon carried to a room on the next floor. Mr. Chamberlain treats the matter of his accident lightly. He has informed a political friend that he hopes to resume his official duties Friday.

Murdered by Thieves.

NEW YORK, July 8.—Mrs. Margaret Kelly, sixty-five years old, wife of an employee of Whitelaw Reid at his summer residence, near White Plains, is dying as a result of injuries received at the hands of thieves. Mrs. Kelly was approached as she stood in front of her home by two men. She turned to go into the house when one of them struck her with a stone wrapped in a handkerchief. Her skull was fractured. The thieves then robbed the house. Two suspects are under arrest.

Five Killed by Lightning.

OFFERMAN, Ga., July 8.—Three white men and two negroes killed, one white man and one negro injured, is the result of a severe thunder and lightning storm here. The men were all employed in the construction department of the Southern Bell Telephone and Telegraph company and were stretching wire when struck by lightning. The construction force were working in two sections about five miles apart. One lightning bolt killed the five and injured the two.

Lord Pauncefote's Resting Place.

WASHINGTON, July 8.—It has been determined that the body of Lord Pauncefote, late British embassador at Washington, shall be interred at Stoke, near Newark, in Nottinghamshire, England, instead of at the old Pauncefote estates at Preston. Stoke is a short distance from London and is the seat of Sir Henry Bromley, who occupies Stoke hall. The Bromleys are a branch of the Pauncefote family.

Glass Workers Meet.

CLEVELAND, O., July 8.—The Glass Workers of America met here in annual convention yesterday. The meeting will continue throughout the week. About 100 delegates are in attendance. President Denney of the organization said: "The past year has been the best the glass workers have known in many years. The men have had an abundance of work at good wages. The outlook is good for the coming year."

World's Cycle Record Broken.

PITTSBURG, July 8.—At the Coliseum last night Howard Freeman broke the world's bicycle record for twenty miles by going the distance in 29m. 8 4-5s. as against Harry Elkes' time of 29m. 19s.

Court Refused to Ipterfere.

TRENTON, N. J., July 8.—The court of errors has refused to interfere in the cases of Lafayette Gruff, Camden county, and Peter Herri, Bergen county, both of whom were convicted of murder.

THE DAILY PRESS.

INDEPENDENT IN POLITICS.

A. L. FORCE, - Editor and Proprietor.

CHARLES BURDETTE MORSE, City Editor.

Published Daily, except Sunday, at 3:00 p. m. 109 North Avenue. Telephone Call 61.

Two cents a copy. Ten cents a week. $5.00 a year—in advance. No extra charge for papers mailed to points in the U. S. and Canada. Delivered by carrier or by mail.

THE PRESS has the most complete carrier and mail service of any paper in the metropolitan district. Any subscriber failing to receive a single issue will confer a favor by notifying the business office.

Advertising rates mailed on request.

Copy for Change of Advertisements to ensure change the same day MUST be in this office by 9 a. m.

PLAINFIELD, N. J., JULY 8, 1902.

THE PRESS is for sale at—

UNION NEWS CO. . . . . R. R. Station
A. M. HARPER . . . . . 411 Park Ave
S. A. LAING . . . . . 110 W. Front St
A. D. MALLINSON . . Fourth and Liberty Sts
TROLLEY WAITING ROOM . . Watchung Ave
M. ESTIL . . . . . 111 Park Ave
W. E. MATTISON . . . . . 85 Somerset St
GEO. SCRIBNER . . . . . 319 Watchung Ave

THE DAILY PRESS will be forwarded to you while on your vacation without extra charge if you will send your address to the business office. . . . . .

NOTICE!

On and after this date The Daily Press will make a charge for the insertion of notices of entertainments to which an admission fee is asked, or which are for the pecuniary profit of clubs, societies, churches, or anything not a public charity.

No charge will be made for notices of meetings, services or entertainments which are not in any way for pecuniary results.

NO TROLLEY.

With all this remarkable spread of the trolleys, which has been so general during the last five years, the little village of Springfield, which lies close to the border between this county and Essex, has been left out in the cold. If ever a place needed the trolley to develop it, Springfield is the place but its calm and peaceful existence promises to go on untroubled by the whir and clang of the trolley cars for some time to come.

The same company, which controls the local trolley system and owns the line between this city and Elizabeth, has held a franchise for a trolley line between Westfield and Springfield for three years. Several times the rails have been scattered over a greater part of the route and the public was informed that work would start at once. There was a hitch somewhere, however, and not a rail has ever been laid.

Although the Elizabeth, Plainfield and Central Jersey Street Railway Company has been given several extensions of time, its franchise finally expired last week and Springfield is now without a trolley or any likelihood of it. It is to be regretted for Springfield's sake at least that the company's plans failed. Springfield is in the extreme corner of the county and its citizens have to follow a long and round-about way to reach the county seat. While Springfield flourished during the height of the bicycle season, there is no activity there now and there is little promise of any until some easy means of transit reaches the village. It is a quaint historic place with much to please the wanderer interested in the Revolutionary times but its material prosperity is sadly in need of the trolley or some other means of opening up the place.

There was nothing surprising in the victory of Frank O. Reinhart for the championship of the Hillside Tennis and Golf Club. For some time he has been admittedly the best golfer of Plainfield. While there were times, perhaps, when he might have been beaten, Reinhart at his best game is better than anything else that Plainfield can boast. He has been steadily improving his game while other of the local golfers have not been up to their old form. The showing made by Robert Abbott was very creditable to that young man. Although yet a school boy, he promises to develop into one of the finest players in the State and rank with Reinhart and Kenneday.

The City Baseball League games will be resumed Saturday. Interest in the games seems as high as ever and the cranks are just as willing to talk about the teams today as they were a week ago. The league has brought to light four remarkably evenly matched teams. It is still an open question as to which team will win.

Readers of The Daily Press, who are planning their summer vacations, should be sure to have this newspaper sent to their summer address. There is no extra charge and it will be pleasant to keep in touch with the happenings at home.

COLUMN FOR THE SHOPPERS

SOME OF ATTRACTIONS TO BE FOUND AT LOCAL STORES.

A Few Interesting Items Concerning Greater Plainfield's Merchants

Gavett has a fine line of large garden pots, in many shapes, in new styles and colors.

S. Schener & Company are having a demonstration of Norka Malted Oats, a prepared food. Stop in and try it.

Smalley Brothers, North avenue, have a well-stocked, well-kept butcher shop. When you buy your meat at Smalley's, you know that you have a good article.

The repairing of watches and clocks is the specialty of William Brown, of Watchung avenue. He has had years of experience in the business and is thoroughly competent.

Don't postpone it any further. You must be convinced by this time that a straw hat is an absolute necessity. And it will be an economy to get one at J. R. Blair's, Park avenue.

W. W. Dunn, the Park grocer, has made a reputation for his store on account of the high quality of the goods, and the excellent service always maintained. Prices will be found reasonable.

Poor time is worth nothing, but when you buy a watch of J. Hervey Doane, the Park avenue jeweler, you are sure of getting the very best. His watches have a reputation for always being on time.

During the warm summer days good wholesome ice cream is very refreshing and when you purchase cream at Campbell's confectionery on West Front street, you are sure of getting the pure article.

There is no excuse for people not wearing comfortable clothing when M. Weinberger, the West Front street clothier is offering such bargains in clothes for men and boys. His assortment and the price will surprise you.

If you want any painting or papering done see Charles Conover & Company, of Elmwood place. This firm has the reputation for doing work in a most satisfactory manner. Estimates on all kinds of work will be given cheerfully.

The constantly increasing trade which Wm. Lindsay & Son are receiving is deserving praise for the excellent milk furnished by this firm. There is no question about the absolute purity of this milk. A postal card will bring it to your home.

When in doubt as to what to have for dinner don't go any further than R. H. Keenan's West Fifth street grocery. Everything that should be in a modern store is there and all of the best. Orders telephoned will be brought direct to your door.

The H. E. Gayle Hardware Company, corner of Front street and Park avenue, keep a large stock of all kinds of hardware of the best make. Their stock of screens, refrigerators, garden hose, garden and farming implements is complete and the prices will compare favorably with those in New York.

What to select for dessert should never be a puzzler after seeing Neuman Brothers' display of fruits. They have strawberries, blackberries, red and black raspberries, peaches, fresh apricots and plums. All are received fresh every day and are the best to be obtained. Neuman Brothers' line of vegetables is the most complete in the city.

PERSONAL.

C. W. King, of East Ninth street, has gone to Old Forge, New York, to spend the summer.

Miss Eva Noe, of New York, is spending a few weeks with her mother, Mrs. E. B. Noe, of East Ninth street.

Miss Clara Denton, who is spending the summer at Belmar, is visiting at the home of Mrs. L. J. Denton, of Washington avenue.

Among the arrivals from Europe Saturday in the steamship Philadelphia were Mrs. John Gray Foster, of Mercer avenue, and Miss Jennie Foster, Hegeman Foster and Eugene Foster, of New York.

CASTORIA
For Infants and Children.
The Kind You Have Always Bought
Bears the Signature of Chas. H. Fletcher

Something About Corsets.

A long experience has taught us that ladies are particular about Corsets. In catering to the wants of an exacting trade we have learned much about the Corset business. One of the things we have learned is to buy only Corsets of reputation derived from real merit. We never experiment with Corsets. We must have positive proof that they will meet all the requirements of our customers before we purchase. The result of all this is a complete, well-rounded-out assortment of the most popular Corsets made. We mention a few below:

At 2.00 W. B. Corsets, bias gored, straight front, French contil of fine quality. Good shape, fit well, beautifully finished.

At 1.00 W. B. Corsets, long hip, long waist, low bust, made of fine batiste, lace trimmed. Cool and comfortable for stout figures.

At 1.00 W. B. Corsets, straight front, short hip, contil, good shape. A remarkably durable corset.

At 1.00 R. & G. Corsets in both black and white, long hip, low bust. A ready seller for medium figures.

At 1.00 R. & G. Corsets, straight front, bias gored hip, made of French contil. They fit stout figures well.

At 1.00 R. & G. Girdles made of fine batiste. Designed for golfing, tennis, cycling and athletics in general.

At 1.00 R. & G. Tape Girdles, one of the latest summer novelties. Positively the coolest corset made and is popular with good trade.

Ferris Good Sense Waists for ladies, misses and children.

Double V Waists for children; Drawers to match same.

At 2.00 Thomson's Glove-fitting Corsets, bias gored, straight front, French contil, beautifully modeled and good sellers. As nice as 3.00 imported goods and fit better.

At 1.00 "Glove-fitting" Ventilating Corsets in medium and extra long. Probably one of the best summer corsets made. They fit perfectly.

At 1.00 "Glove-fitting" Ventilating, straight front corsets, short hip and low bust. Good for medium figures.

At 1.00 Thomson's Glove-fitting Chic Corsets. Dainty little batiste corsets. Short low bust, excellent for slight figures.

At 1.00 Warner's "Rust Proof" Corsets, straight front, low bust, made of batiste. It is a generally admired, dainty corset of splendid shape and will fit almost any figure.

At 50c Batiste Girdles, the sweetest little Summer Corsets you ever saw for that price. Shape is so good and the finish so perfect they would readily pass for $1.00 goods.

The Half-Price Crockery Sale Goes Merrily On.

Notwithstanding the heavy selling of the past few days, we still have plenty to supply all who come. This is, without exception, the greatest Crockery Sale this city has ever known. It is seldom you have an opportunity of securing bright new goods at such prices as these—just half price.

THINK OF BUYING

White Cups and Saucers **5c.** Usually 8c each.
White Dinner Plates **4c.** Usually 8c.
White Meat Dishes **10c.** Usually 15c each.
White Open Chambers **19c.** Usually 35c each.
White Covered Chambers **33c** Usually 65c.
Decorated Plates, 5 in. **6c.** Usually 12c.
Decorated Plates, 6 in. **7c.** Usually 13c.
Decorated Plates 7 in. **8c.** Usually 15c.
Decorated Plates 8 in. **10c.** Usually 20c.
Decorated Soup Plates **8c.** Usually 15c.
Decorated Jugs **15c.** Usually 29c.
Decorated Sugars **25c.** Usually 48c.
Decorated Tea Pots **48c.** Usually 98c.
Decorated Butters **35c.** Usually 69c per dozen.
Decorated Fruits **45c.** Usually 89c per dozen.
Decorated Meat Dishes **15c** 8 in. Usually 29c.
Decorated Meat Dishes **24c** 10 in. Usually 48c.
Decorated Meat Dishes **39c.** 12 in. Usually 78c.
Decorated Salads **39c.** Usually 78c.
Decorated Celery's **39c.** Usually 78c.
Decorated Comforts **39c.** Usually 78c.
Decorated Covered Dishes **48c.** Usually 98c.
Decorated Covered Dishes **63c.** Usually $1.25.
Decorated Soap Dishes **29c.** Usually 58c.
Decorated Cracker Jars **39c.** Usually 78c.
Decorated Sauce Boats **10c.** Usually 20c.
Decorated Cups and Saucers **10c.** Usually 20c each.
Decorated Cups and Saucers **12c.** Usually 25c each.
Decorated Round Dishes **18c** 7 in. Usually 35c.
Decorated Round Dishes **24c** 8 in. Usually 48c.
Decorated Oval Dishes **18c.** 7 in. Usually 35c.
Decorated Oval Dishes **24c** 8 in. Usually 48c.
Decorated Oatmeals **60c.** Usually $1.20 per dozen.
Decorated Tea Sets **$2.98.** 56 pieces. Usually $4.98.
Decorated Tea Sets **$3.98.** 56 pieces. Usually $6.50.
Decorated Bowls and Pitchers **98c.** Usually $1.98.
Decorated Toilet Sets **$1.78.** 10 pieces. Usually $2.50.
Decorated Covered Chambers **63c.** Usually $1.25.
Decorated Bowls **10c.** Usually 19c.

WOODHULL & MARTIN.

Hargreaves New Railroad Shows

Will Exhibit at

PLAINFIELD

4th St. & Spooner Ave.,

FRIDAY, JULY 11.

Two performances—2 & 8 p.m.

The show is entirely new this season, and much larger and better than ever.

New acts, new faces, new wardrobe, new canvas, new horses, new cars,

and is the best show on earth for the price. 7 8 3

—SPECIAL—

S. HIRSCH,

The New York Ladies' Tailor and Furrier, 492 Watchung avenue, will give special prices on all kinds of Ladies' Suits during the summer. Remodeling a specialty. Fit guaranteed. A trial is all I ask, and I am sure you will come back. 7 8 6

Irving Savings Institution

115 Chambers St., New York City.

The Trustees of this institution have declared interest on all sums remaining on deposit during the three and six months ending June 30, 1902, at the rate of FOUR PER CENT. per annum on amounts from $1 to $3,000, payable on and after Monday, July 21, 1902. Deposits made on or before July 10th will draw interest from July 1st.

W. H. B. TOTTEN, President.
G. BYRON LATIMER, Secretary.
6 25 26 27 28 30 7 1 2 3 7 8

USE PRESS WANT ADS

Oriental Favors, Folding Jap Fans, Open Silk Fans, Palm Fans,

Turkish Slippers,

P. G. DuBois,

Formerly with A. A. Vantine & Co., N. Y.,
326 WEST FRONT ST.

Prizes for Card Parties, Stuffed Raisins, Stuffed Prunes, Stuffed Figs, Stuffed Dates,

Vantine's Oriental Delicacies, Jap Lanterns for Lawns, Etc., Etc.

GET AHEAD OF THE MOTHS.

Have your winter clothing cleaned now, before the moths come. This will save you lots of trouble and your clothes from ruin.

Lace Curtains, 50c, 75c, $1.00. **Blankets, 50c, 75c.**
Shirt Waists, 50c, 75c.
Man's entire suit cleaned inside and out for $1.50.

Our laundry service is fine. Goods called for and delivered. No better domestic work in the city. Drop us a postal.

HILLIER & CO., Telephone Call 851 129 W. Front Street.

TURKISH BATHS, RUSSIAN BATHS, ROMAN BATHS.

ALCOHOL RUBS, SALT RUBS,
NEEDLE BATH, COLD PLUNGE.

The Finest Bath in this State, and equal in appointments to any in New York.

SINGLE BATH, $1. 6 TICKETS, $5.

Ladies 8 a. m. to 2 p. m. Gentlemen 3 to 9 p.m. Gentlemen Sundays from 8 a.m. to 1 p. m.

SANITARIUM Somerset St., Near end of trolley

THE

First National Bank,

of Plainfield, N. J.

Capital . . . . . $200,000.
Surplus and Profits . . . 70,000.

J. W. Johnson, Pres. D. M. Runyon, Cashier.
J. A. Smith, Vice-Pres.

DIRECTORS.

Edwin, S. Hooley, J. A. Hubbard, R. M. Stelle, Wm. R. Codington, Wm. M. Stillman, J. A. Smith, J. W. Johnson, N. B. Smalley, A. J. Brunson.

Interest allowed on satisfactory accounts, subject to liberal rules.

Safe Deposit Vaults

Boxes to Rent from $5 and upwards per Annum.

Valuables Taken on Storage.

No After Regrets of Goods Bought at PECK'S.

A Revolution in Bargain Making

A chance for real saving that may not occur again this year. About 100 pairs Men's Tan Shoes, $3.50 and $5.00 value - **Now $1.98**

See Our Madison Avenue Window.

JOHN H. DOANE.

CORNER MADISON AVE AND FRONT ST.

Our Savings Department

is not restricted in the scope of its patronage. It is broad enough to accommodate all.

HERE ARE ITS PATRONS:

1.—The young folks with their small savings.
2.—The breadwinner, striving to accumulate a fund to procure a home, or a competency for old age.
3.—The well-to-do, for the convenience afforded and the income provided.
4.—Those with idle funds awaiting other investment.

INTEREST TO ALL. 3 Per Cent. Per Annum.

The Plainfield Trust Company, Plainfield, N. J.

VAN ARSDALE'S SHOE STORE

THIS IS JUST THE TIME YOU NEED LOW SHOES.

JUST NOW WE HAVE THE ASSORTMENT, TOO.

Women's - - - $1.25 to $4.00
Men's - - - $2.50 to $4.00
Boys' - - - $1.50 to $3.50
Misses' and Children's $1.00 to $2.00

VAN ARSDALE,

127 East Front St.

Dorflinger's Rich Cut Glass,

New Electric Stands in Artistic Shapes.

Fancy Pottery in All Shapes.

Jos. W. Gavett

Prices Cut In Half On Skirts and Waists

AT

The Paris Cloak Store,

322 West Front Street.

THE USE OF

REYNOLD'S PETROLEUM HAIR TONIC

MEANS

Healthy Scalp, Natural Growth of Hair (no falling out), no Dandruff. 50 cents bottle.

Prepared only by

T. S. ARMSTRONG,

Corner Park and North Aves., (The Apothecary.) Plainfield, N. J.

REMOVAL SALE! A Rare Opportunity

to buy FINE PIANOS at a great reduction from regular prices.

The reason is simply this: I expect to take possession of my new building very soon, and to save me the moving expenses, also to enable me to start the new store with a new stock of goods (already ordered), I will sell all pianos on hand very cheap

J. SATTELS, 221 PARK AVENUE.

— OPEN EVENINGS —

THE DAILY PRESS may be obtained from any of the following agents for 10 cts a week—

DUNELLEN . . . . . Wm. Giddes
NEW MARKET . . . . . Harry Kenyon
BOUND BROOK . . . Union News Company
SOMERVILLE . . . . . John Gornert
WESTFIELD . . . . C. F Wittke, I. Lipscomb
SCOTCH PLAINS . . . . . Chas. Elliott
SOUTH PLAINFIELD . . . Clarence Hoffman
CLINTON AVENUE. Mrs. Meader, John Ryan
FANWOOD . . . . . Chas. Elliott
BETHERWOOD . L. Uhdal, G. Brick, George Wunderlick.

(THE PRESS is also on sale at station.)

SUBURBAN NEWS

A Department Devoted to the Minor Events in Greater Plainfield's Suburbs by Our Own Correspondents.

DUNELLEN.

A lecture will be given in the Methodist church July 17 by Rev. Dr. W. C. Snodgrass, of Plainfield. The subject of the lecture will be "Impressions of England." Mrs. Thomas McDonald, of Plainfield, will sing. A free will offering for the benefit of the church fund will be taken up. Dr. Snodgrass is favorably known as a lecturer and a large audience is looked for.

The members of the Dunellen band feel greatly encouraged over the showing they made at the Hope chapel fair, Fourth of July. The playing was all that could have been desired and the members of the band made a neat appearance in their new hats. They hope the day is not far distant when they will be able to have a complete uniform.

Thomas MacNamara, formerly of the crack Newburg team from New York, will probably play with Dunellen in the future as a second baseman. He has lately moved into town and as his presence will greatly strengthen the local nine it is hoped he can be secured.

Letters are advertised at the postoffice this week for Arnodes Michaeli, Mrs. Dewitt & Co., Harry Crossman and Mrs. Greenhouse.

The postoffice inspector visited here Monday and found everything in the best of order and condition.

The Borough Council held its regular monthly meeting last week and transacted routine business.

The West Ends were defeated by a picked nine at Dewey Park on Sunday by a score of 8 to 7.

The Dunellen A. C. will play Clinton Avenue on the home grounds Saturday.

The Board of Education will hold its regular monthly meeting this evening.

Albert Giddes spent Sunday with his brother, Arthur, in Staten Island.

Harry Apgar, of Philadelphia, spent Sunday at the home of his parents.

The Juniors will hold their regular weekly meeting this evening.

Mrs. John Logan has been entertaining out of town friends.

NEW MARKET.

Principal H. H. Pittinger, of the New Market school and Township Supervisor Harry Cathers have returned after a two weeks' outing trip. They went by boat from Philadelphia to Baltimore, from there to Fredericksburg where they visited the scene of the great battle. They then went to Washintgon and after enjoying the sights of that place went to Atlantic City and from there home, ending a most pleasant and instructive trip.

The United States postoffice inspector visited the local postoffice yesterday and made a minute inspection of the books. He found everything in excellent order and complimented Miss Gaskill on the condition of affairs.

Letters are advertised at the postoffice this month for J. F. Haines, M. D., Miss Lizzie Ludlow and The Swanscot Machine Co.

The prospects are that the hay crop throughout Piscataway will be exceedingly small this year.

Miss Emma Nelson entertained the G. E. Club Saturday evening in a pleasant manner.

It is expected that Abram Nelson's new house will be ready for occupancy by August 1.

PLAINS AND FANWOOD.

Fanwood Council, R. A., will hold an important meeting in its rooms this evening. Supervising D. D. G. R. Gibbey will be present and a full attendance of the members is desired

A meeting of the Township Committee was held in the town rooms last night. A number of bills were ordered paid and other routine work transacted.

Mr. and Mrs. John B. Stillger and children, who have been spending a few days with Mr. Stillger's parents, have returned to their home at Roselle.

The regular monthly meeting of the Board of Trustees of the Baptist church was held in the church parlors Monday evening.

Mr. and Mrs. George Alberts, of Montague avenue, are entertaining friends from New York for a few days.

Richard Hart, who has been visiting his sister, Miss Katie Hart, has returned to his home in New York.

Mrs. James Buckley has returned from a visit with relatives in Plainfield.

Miss Susie Parse was the guest of Newark friends, Monday.

SOUTH PLAINFIELD.

Henry A. Meeker has secured a position as stenographer and typewriter in the Central Railroad station of Jersey City. He began work July 1, and will continue in his present position until September.

Russell Bond, of West Virginia, who is at present staying with his grandparents, Mr. and Mrs. Randolph, of Madison and Second street, Plainfield, was in town yeysterday.

Mr. Anderson and family, who recently took up their residence in the mill-house, have moved to Front street, Plainfield.

The Lehigh Valley Railroad Company has begun operations on the new bridge which they are putting up here near the station.

The regular bi-monthly covenant meeting of the First Baptist church will be held tonight in the church lecture room.

The time of the Tuesday evening prayer meeting of the Baptist church has been changed from 7:30 to 7:45.

Philip P. Smith started work yesterday in Mr. Miller's pharmacy on Park avenue, Plainfield.

Communion will be administered next Sunday morning at the Baptist church.

LIBERTY CORNER'S FOURTH.

Sale and Supper Given by Women of the Presbyterian Church.

The Fourth of July was celebrated by the people of Liberty Corner and vicinity by the holding of a sale and supper on the grounds of the Presbyterian church. The large crowd present, which included many summer visitors, enjoyed the hospitality of the women of the church, who furnished a bountiful supper in the lecture room. Outside a large tent had been erected, in which were booths for the sale of ice cream, candy, etc., while the many Chinese lanterns which were everywhere hung, both furnished light and added to the beauty of the scene.

A pleasant feature of the occasion was the presence of the Mendham band which, from an improvised band stand, played througbout the entire evening. The entertainment closed with a display of fireworks and an old-fashioned auction sale. The proceeds of more than $100 will be devoted to the interests of the church.

Building New Houses.

Three new houses, which Patrolman James Totten is having erected in the West End on West Fourth street, near Monroe avenue, are rapidly nearing completion. The genial officer has already had erected several residences in that vicinity which has induced other property owners to follow suit with the result that the entire section is rapidly being built up.

Daily Press March.

Chris Sorensen, Jr., of this city, who was recently made leader of the orchestra at Proctor's Fifth Avenue theatre, has composed an enlivening march. It has been named the "Daily Press March" in honor of the Plainfield Daily Press, and is now in the hands of the leading metropolitan publishers.

Sunday's Preacher.

Rev. Dr. Pogson, of the Baptist church, New Brunswick, will occupy the pulpit at the First Baptist church Sunday. The collection in the morning will be for the Old Ministers' Home.

The Aches and Pains Disappear When Your Prescriptions are Compounded at the Reliable City Pharmacy

L. W. Randolph,
Prescription Druggist,
143 West Front St. Tel. Call 109.

Neuman Bros.

OLIVE OIL

Direct Importation From France - - -

Unsurpassed For Quality - - -

FULL QUARTS - 65c
FULL PINTS - - 35c

Watchung Ave. and Fifth St.

MEETING OF CITY COUNCIL

[CONTINUED FROM PAGE 1.]

the remittance be made as the claim was substantiated by fact.

Mr. Mellick offered a resolution transferring $500 from the general fund to the poor fund and $2,500 from the general fund to the fire fund, and another resolution for borrowing $2,500 on account of the sewer improvement in South avenue.

As to the extra compensation which the law allows the custodian of school money, Mr. Mellick offered a resolution allowing City Treasurer W. F. Arnold, who is custodian of school money, compensation for the balance of the year at the rate of $550 and requiring him to furnish a bond in the sum of $25,000 for the faithful performance of such duties. It is understood that Mr. Arnold will arrange for his bondsmen out of the salary received.

Mr. Mellick reported on the petition of Mrs. Sarah Runyon for an exemption from certain tax and moved that the same be not granted. Upon the advice of the corporation counsel it was recommended that Mrs. Runyon endeavor to settle her differences with the other persons involved.

The annual report of the Plainfield Public Library and Reading Room was presented which showed that everything is in a satisfactory condition. In the general fund it is reported that the balance on hand June 1, 1901, was $2,789.85, and the receipts for the year were $7,741.48 and the expenditures $5,301.69, leaving a balance on hand May 31, 1902, of $2,439.97. The Babcock fund shows a balance on hand June 1, 1901, of $8,225.24. The receipts including rent from property on Madison avenue and Sixth street, were $1,092 and the interest from fund, $231.02. The disbursements were $3,141.90, leaving a balance on hand May 31, 1902, of $5,780.82.

The report of City Judge Wm. N. Runyon for the second quarter showed that there were before him 160 cases, of which number thirty-six were fined, 114 sentence suspended, thirteen were committed and three dismissed. The amount of money received was $171. There was paid $27.55 to Chief Kiely for expenses, leaving a balance of $143.45 turned over to the city treasurer.

Building Inspector Doane reported that during the past month eighteen building permits were granted. A petition was received asking for an electric light on McKinley place near East Second street. The petition was referred.

A report was received from the corporation counsel regarding the payment of the bills of the members of the board of registry and election. Mr. Marsh advised that the petitions be denied until the validity of the claims is established by the courts. He did not believe that the cases cited by the petitioners have any bearing in these cases. Mr. Mellick made the report and he moved that the clerk instruct the petitioners to that effect.

A communciation was received from the League of American Municipalities asking the Council to send a delegation to the next convention to be held at Grand Rapids, Mich., August 27, 28 and 29. Mr. Mellick moved that the communication be acknowledged but the invitation be declined as none of the members will be able to attend.

A petition was received from residents of Dunellen avenue, between Compton and Clinton avenues, asking that flagging be laid, but as the ordinance introduced early in the evening takes in this territory, no action is necessary in this particular case. Another petition from the same neighborhood asking for more electric lights on Dunellen avenue and Mariners avenue, was referred, as was also the petition of Mrs. Mary Hague, of Dunellen, asking for exemption from personal property at 1047 West Front street as she has not lived there since 1899.

Roundsman John J. Flynn, through his counsel, Nelson and William N. Runyon, asked that he be reimbursed for the killing by dogs of 126 very valuable and choice fowls. The chickens were killed on May 31. The petition cited the fact that Mr. Flynn always kept his chickens in a modern and well-appointed place and that these dogs dug a hole beneath the ground and forced their way into the coop. The matter was referred.

The petition of Charles L. Strong, of the Plainfield Hotel, asking that his license be transferred to the Plainfield Hotel Company, was referred to Mr. Gloak, chairman of the license committee, and afterward he informed the Council that he desired to investigate the matter before reporting on the same.

This finished up the business of the evening and the Council adjourned.

PERSONAL.

T. M. Day, Jr., of Carlton avenue, is out of town for a time enjoying his summer vacation.

J. C. Peck and family, of Myrtle avenue, are registered at the Edgemere, Asbury Park.

Edward Suffern, of Sycamore avenue, is visiting friends at Adams Centre, New York State.

Justice Fred Huff has returned from Pittston, Pa., where he has been enjoying a vacation.

Mrs. Frank Mandeville, of Brooklyn, is the guest of Mr. and Mrs. Horace Huff, of Codington avenue.

Raymond Carpenter, of New York, has been spending several days with friends in North Plainfield.

Benjamin Evans, of Grant avenue, will leave Thursday for a stay with relatives in Norwich, Conn.

Miss Clark, of Philadelphia, is visiting at the home of her brother, E. B. Clark, of Crescent avenue.

James Smith, of Elmwood place, has been enjoying a visit from his daughter who lives in Orange.

Thomas Barber, of this city, has returned home after three years' service as a private in the Philippines.

Miss Mary Leible, of North avenue, spent Sunday with her sister, Mrs. Charles Meyers, of Scotch Plains.

Miss Christine Sorensen, of Webster place, has been visiting friends at Bridgeport, Conn., for the past few weeks.

Mr. and Mrs. A. M. Higgins and children, of Liberty street, are visiting relatives at Centreville, Hunterdon county.

Andrew Stiglitz, Jr., of West Front street, has gone to Rome, N. Y., for a visit, and his sister, Miss Adelaide Stiglitz, is visiting friends in Newark.

Mr. and Mrs. E. Frankenheim and children, Louis and Louise, of New York, have returned home after a visit with Mr. and Mrs. M. Leichtentritt, West Front street.

Deputy Sheriff and Mrs. Herbert E. Draper, of Norwich, Conn., who have been visiting Plainfield friends, have returned home. Their son, George Draper, will spend the summer in Plainfield.

—The regular meeting of the Plainfield Board of Education will be held this evening.

Vacation Days.

Vacation time is here and the children are fairly living out of doors. There could be no healthier place for them. You need only to guard against the accidents incidental to most open air sports. No remedy equals DeWitt's Witch Hazel Salve for quickly stopping pain or removing danger of serious consequences. For cuts, scalds and wounds. "I used DeWitt's Witch Hazel Salve for sores, cuts and bruises," says L. B. Johnson, Swift, Tex. "It is the best remedy on the market." Sure cure for piles and skin diseases. Beware of counterfeits. L. W. Randolph.

HILL & SHUPP. | HILL & SHUPP. | HILL & SHUPP.

Sale of Wrappers

MANUFACTURERS SURPLUS STOCK,
Bought at a Great Sacrifice. SALE ALL THIS WEEK.

Lot 1—**59c** Light Percale, full Ruffle, Braid Trimmed. Good Dollar Value.

Lot 2—**$1.00** Persian designs, Persian stripes, Full Ruffle, New Style, Reg. $1.50 val.

Lot 3—**$1.00** Light Percales, Double Flounce, fancy band trimming. Reg. $1.50 value

Lot 4—**$1.50** Lawn, Full Ruffle, nicely made, long or ¾ sleeves. Never before on the retail counter at less than $2.00.

Don't miss the **9c** Sale Wash Goods made up of 18c, 15c and 12½c Wash Goods. 30 or 40 Choice Styles.

Extraordinary Sale

GRAY ENAMEL WARE, Perfect Goods.

Berlin-shape Sauce Pans, Kettles and Pots, with covers—

3-qt	4-qt	6-qt	10-qt	12-qt
32c	**39c**	**47c**	**76c**	**89c**

Lipped Preserving Kettles, 10-qt size **69c**
Dish Pans, the 17-qt size - **65c**
Wash Basins, extra strong - **22c**
Pudding Pans, capacity 4 qts **19c**
Milk Kettles with cover and black enameled handles, capacity 1 qt **24c**
1-qt Lipped Graduate Measures **24c**
Deep Pudding Pans, the 2-qt size **14c**
Milk Pans, capacity 6 qts - 1 **18c**

GREEN AND WHITE ENAMEL WARE, Perfect Goods.

Berlin-shape Sauce Pans and Sauce Kettles with enameled covers—

2-qt	4-qt	6-qt	8-qt
34c;	**45c;**	**68c;**	**84c**

Lipped Preserving Kettles, strong handles

2-qt	3-qt	4-qt	5 qt	6-qt
22c	**27c**	**33c**	**40c**	**43c**

Tea and Coffee Pots with enameled covers, capacity 2 qts - - **55c**
Drinking Cups, white lined, - **14c**
Children's Mugs, " " - **10c**
Wash Basins, extra heavy, - - **30c**
Pudding Pans 4-qt size **26c;** 6-qt **30c**
Tea Kettles, flat bottom, No. 8 size **$1.29**
Dish Pans, the 17-qt size, - **98c**

FRUIT JARS

Masons—Pts.	Qts.	½ Gals.	Lightning—Pts.	Qts.	½ Gals.
49c	**59c**	**79c** doz.	**98c**	**1.10**	**1.59** doz.

HILL & SHUPP,
124, 126, 128, 130 West Front St., Plainfield, N. J.

Dime Savings Institution,
OF PLAINFIELD, N. J.,
No. 110 East Front Street

Interest paid on all sums from $5 to $2,000. Interest payable July 1 and Jan. 1.

J. Frank Hubbard - President.
W. F. Arnold, } Vice-
Jeremiah Manning. } Presidents.
James C. Pope - - Treasurer.

BOYNTON BEACH
OPEN FOR THE SEASON.
Attractions of all kinds. Full Orchestra of 6 pieces. Music Daily.
HOPS—Tuesday, Thursday and Saturday evenings. Concerts other evenings
Free Dancing Every Afternoon.
Special Entertainment by
Boynton Beach Troubadours.
Free! FAMOUS ALSON BOYS and others. Free!
Frequent trains by C. R. R. of N. J.
Trolley direct to Beach.

THE **First National Bank**
WILL ALLOW
INTEREST
ON SATISFACTORY
DEPOSITS,
Subject to Liberal Rules.
D. M. RUNYON;
6-6-tf CASHIER.

HOAGLAND'S EXPRESS.
Baggage Transfer.
Office, 302 Park Ave Tel. 1224.

CHARTER No. 2243.
CITY NATIONAL BANK,
Cor. Front St. and Park Ave.
ORGANIZED 1875.
Capital, - - - - - - $150,000
Surplus and Undivided Profits, $125,000

J. F. HUBBARD, President.
JAS. T. CLOSSON, Vice-President.
WM. F. ARNOLD, Cashier.

DIRECTORS:
J. F. HUBBARD, JAS. T. CLOSSON, H. G. RUNKLE,
WALTER SCOTT, WM. F. ARNOLD, L. K. HYDE,
J. K. MYERS, J. F. MACDONALD, J. B. COWARD.

General Banking and Collection Business transacted. Drafts and Letters of Credit issued on all parts of the world.

THIS BANK WILL ALLOW INTEREST ON CURRENT ACCOUNTS, SUBJECT IN ACCORDANCE WITH ITS RULES, TO CHECK AT SIGHT, AND HAS ALSO ARRANGED FOR A **SAVINGS DEPARTMENT** IN CONNECTION WITH ITS REGULAR BANKING BUSINESS.

SAFE DEPOSIT VAULTS.
Boxes Five Dollars per year and upwards.
Valuable trunks and silverware taken on storage. Custodian of wills.

IMPROVED BUILDING ASSOCIATION

New Jersey HOME BUYERS' LEAGUE. : : : :

OFFICERS AND DIRECTORS.
J. D. Loizeaux, Lumber Merchant, - President
H. C. VanEmburgh, Civil Engineer, - Vice-Pres't
J. F. MacDonald, Real Estate and Loans, Director City National Bank - - Secretary
Harry B. MacDonald, Bookkeeper Dime Savings Institution, - - - - Treasurer
Wm. M. Stillman, Director First National Bank, - - - - - - Counsel
C. H. Dunham, Cashier Potter Printing Press Co., - - - - - - Trustee
Fred J. Vieweg, Cashier Walter Scott & Co., Trustee
FIRST NATIONAL BANK, } Depositories
CITY NATIONAL BANK, }
Office Room: 25 Smalley Building.

OFFICE HOURS—9 a. m. to 5 p. m. Also Tuesday and Wednesday Evenings.

Furnishes a safe and profitable Investment for Savings and assists those who desire to procure homes.

—o:—

Any number of dollars may be invested monthly, or $1,000 to $5,000 at one time.

W. L. DOUGLAS SHOES,
$3.00 AND $3.50
The Fellows who are wise are the ones wearing Douglas Shoes. These shoes are known all over the country to be the leading shoes at popular prices- Ladies' Queen Quality Oxfords at $2.50; others from $1.00 to $3.00.
A. Willett & Son,
107 Park Ave.

USE PRESS WANT ADS.

In the Public Eye Abroad

What the Nations of the World Are Most Greatly Interested in Just Now.

ENGLISH newspapers have for the past half dozen years been harping on the American commercial invasion of these "tight little isles," but the harping has never made any great impression upon the great mass of the English people. "Made in America" is not stamped upon every little household convenience that crosses the Atlantic from the States to find a purchaser in Britain or the real significance of this invasion might be more appreciated by the people.

But what the importation of manufactured products from the United States failed to do the initial exportation to the United States of the White Star line of steamers has done. It has aroused English pride and English ire. The taking from British control, even though it never amounts to more than that, of this line of steamers is as though Uncle Sam had crossed the ocean and levied upon the English navy for the Royal Sovereign and a few others of the best of England's fighting craft. The White Star line has stood for England's unity; its steamers were the connecting link between the mother country and the world-wide colonies; they carried his majesty's mails; they represented commercial England, and England's rule of the sea.

The two great trans-Atlantic steamers, the Oceanic and the Celtic, are among the queens of the sea, but they are but two in a fleet of 26 steamers that have been Morganized, as it is referred to in England. When the Oceanic was built she was the largest ship afloat, far surpassing the historic Great Eastern The 17,274 tons, 705½ feet length, and 30,000 tons displace-

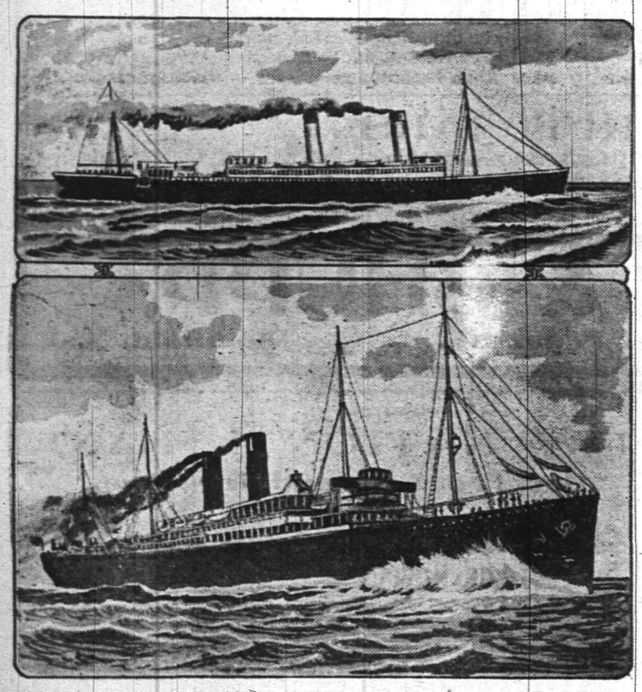

THE OCEANIC AND THE CELTIC.

ment of the former quite eclipsed anything previously attempted in the history of shipbuilding. That leviathan was permitted but a short supremacy, for 18 months later, in July of last yer, the Celtic set forth on her maiden voyage, possessor of all the records, with her 20,904 tons weight, her 14,000 horsepower, her nine decks, and accommodations for 2,859 passengers and over 300 crew. These two monsters opened a new chapter in the story of shipbuilding, and their constructors, the famous Harland and Wolff, were justifiably proud of their work.

Among the other boats of the line may be mentioned the Teutonic. This vessel was immensely admired at the naval review of 1889, when the German emperor inspected her. That was her first year. She was one of the finest vessels at the Diamond jubilee review in 1897, when, carrying 16 guns, she took her place in the line. The Majestic, which was barely a year younger than the last-named vessel, played a very important part in the transport of English troops to South Africa. The Cymric, built four years ago, was the largest of the transports. The Britannic, which first left the stocks in 1874, and whs the first to place the line ahead in the matter of speed, was the vesesl to convey troops to Australia upon the inauguration by the prince of Wales of the Australian commonwealth. The Afric, the Suevic, the Medic, three of the company's Australian liners, as well as the Delphic, a boat engaged in New Zealand service, all had important shares in the transport of men and horses to the front.

Such is a brief glance at the great English fleet of merchant vessels that have been Morganized, and in England Morganized means Americanized.

W. A. P.

Decline in Value of Turkish Rugs.

The manufacture and exportation of rugs form one of the most important features in the industry and commerce of the Ottoman empire. The annual exportation exceeds $1,450,000 and includes about 52,000 pieces.

Of late years, the demand in Europe for rugs of a purely Turkish origin has suffered a marked decline. (It is to be noted that a considerable fraction of the rugs sold by Turkish dealers come originally from Persia.)

This slackening demand has led to an investigation of its causes by those chiefly interested in the trade. The results of this inquiry are summarized in the Turkish journal Ikdam. It is found that the decline is chiefly due to the marked inferiority of the wool now employed in the rug weaving districts. The best grade of wool for this purpose comes from the pastoral regions along the southern half of the frontier between Turkey and Persia. Nearly all of the wool produced in this region is now exported into Persia, and but little finds its way westward into the industrial centers. It is hoped that with the construction of the Bagdad railway, the new transportation facilities will change the current of this important product and render it more accessible to the weavers of Anatolia.

From my own observations, I judge that this falling off in the demand for the rugs of Anatolia and Kurdistan is not due entirely to the quality of the wool employed. Two other factors favor the rug production of Persia in the markets of the west. The first is the more extended use in Turkey of the brilliant but fugitive aniline dyes. In Persia, the less vivid but permanent vegetable coloring matters retain their ancient vogue. Again, the artistic sense seems more highly developed in Persia; at least, there is more conformity to occidental canons of beauty as far as designs and color combinations are concerned. There is no doubt that these three factors are seriously affecting the demand for the products of Turkish looms.

There is an interesting development in the rug industry at Harput, based upon American capital, directed by a native who has been trained in carpet factories in the United States. The labor supply comes from the orphanages founded and supported at this point by American benevolence.

I am glad to note that the dyes used are exclusively of vegetable origin. The establishment seeks to cater chiefly to American tastes, and has received various orders to execute special designs for individuals in the United States.

THOMAS H. NORTON.

River Navigation in German East Africa.

The governor of German East Africa is giving considerable attention to the improvement of the waterways of that province and to the construction of steamers capable of ascending the slight rapids encountered in the streams emptying into the Indian ocean. Already a side-wheel steamer has temporarily been placed in operation on the Rufidjy river, from its mouth to Kungulio, while the upper reaches of that stream, known as the Manga, are being surveyed by the military station of Mahenge. Systematic surveys will also be made of the Wamis river, with a view to furnishing an outlet for the rich agricultural district of Kilossa and for the mining district of the Mugru mountains.

RICHARD GUENTHER.

Swearing a Gift.

Thomas Nelson Page once told this story to illustrate the gift of after-dinner speaking, which gift he said he envied, but did not possess: "An English bishop was traveling in a third-class carriage with an individual who was swearing most tremendously, originally and picturesquely. Finally the bishop said to him: 'My dear sir, where in the world did you learn to swear in that extraordinary manner?' The latter replied: 'It can't be learned, it is a gift.'"

Tissue, or printing paper, is the best thing for polishing glass or tinware.

PAINTERS AND DECORATORS.

ONLY THE BEST

paint is usable. To be worth putting on it must be durable, and to be durable it must be top quality. The general war of wind, sun and rain upon houses knows no cessation or truce. Paint is the main defense. Put your faith in something that will not fail you. A reliable article at a top price is cheaper than something else sold way down.

WOOLSTON & BUCKLE,
145 North Avenue.

JAMES C. HANSEN,
(Successor to Rushton & Hansen,)
DECORATORS,
PAINTERS and PAPERHANGERS
DEALERS IN
Foreign and Domestic Wallpapers, Paints, Oils, Varnish, Glass, Etc.
Motto—FIRST-CLASS WORK.
Estimates Cheerfully Furnished.
141 E. Front Street.
Telephone 702

Chas. Conover & Co.,
Painters and Decorators,
115 Elmwood Place,
PLAINFIELD, NEW JERSEY.
PAPERING A SPECIALTY
First-Class Work Our Motto. Tel. 226-A.

The Largest House for
Painters' Supplies
In the State is the
N. Y. Painting and Decorating Co.,
Cor. Park Ave. & Second St.
Our Motto—A guarantee for all work performed by us to be first-class. Estimates cheerfully given.
R. W. CHRYSTIE, Manager.
TELEPHONE 635.

GAYLE'S SEASONABLE SPECIALS.
Brooklyn Blue Flame Oil Stoves.
Refrigerators.
Hammocks.
Screen Doors.
Window Screens.
Royal Fruit Jars.
Jar Rubbers.
Jelly Tumblers.
White Mountain Freezers.
Special this week.
Cor. Front and Park Ave.
Tel. Call 682.

What Shall We Eat
to keep healthy and strong? As compared with grains and vegetables, meat furnishes the most nutriment in a highly concentrated form and is digested and assimilated more quickly than vegetables or grain. Expert doctors on the subject say nervous persons, people run down in health and of low vitality should eat plenty of meat. Come and see us if you want some of our delicious high-grade meats and home-dressed Poultry.
FRED ENDRESS,
131-135 West Front Street.
Branch 208 Muhlenberg place.

FOR PURITY
and REFINEMENT
Wieda's
..ICE CREAM..
Parties, Entertainments, Churches, etc., supplied
Wholesale a specialty
Office—Race St. and Watchung Ave. Tel. 661.

(B)
AMOS H. VAN HORN L'T'D
EVERYBODY'S STORE
Don't Miss This
Every item worth two readings—this "Overstock Sale" means splendid buying chances, no matter what your furniture need! If cash is lacking, we'll "charge" it!

$1.49
For a $2.00 Maple Frame Rocker, rattan seat and back.

$22.49
The Sale price put on a $30 Cherry Frame Suit, marqueterie back tapestry covered, odd colorings.

$5.98
A $7.00 Hardwood Refrigerator, double walled, brass trimmed. Free to every buyer, set of nickel-plated ice pick, tongs and chopper.

$5.00
Solid Oak Chiffoniers, 5 drawers, remarkably well built. Worth $7.50.

Where else will you find such low priced CARPETS?
Good Brussels ..... 49c, 56c yd.
Were 60c and 65c yd.
Velvets at ..... 69c, 75c yd.
Were 85c and $1 yd.
Moquettes at ..... 89c, 98c yd.
Were $1 10 and $1 25 yd.
Body Brussels ..... 90c, $1.15 yd.
Were $1.25 and $1.40 yd.
Heavy Ingrains ..... 30c, 35c yd.
Were 40c and 45c yd.
All-Wool Ingrains ..... 53c, 65c yd.
Were 60c and 75c yd.
200 Rolls of Mattings
Now run from 12c yd.
Complete and Broken Rolls!

$3.29
A Rocker in golden oak, high arms. Worth $4.50.

Porch Furniture, Lawn Swings, Trunks, Suit Cases, etc., etc.—Large Lines.

Amos H. Van Horn, Ltd.
Be sure it's "No. 73" and you see the first name "Amos" before entering our store.
CASH OR YOUR OWN TERMS. FREE DELIVERIES.
73 MARKET STREET,
Near Plane Street, West of Broad.
A Private Delivery Wagon Sent on Request. "Telephone 580."
Send for New 42-Page Catalogue.

Quality is Recognized.
when the first shovel full of our COAL begins to burn. Heat radiates them in no uncertain quantity. Cold is dispelled as though by a midsummer sun. It is fuel economy to use this coal.
It is not a rapid burner. It is very clean. Little ash remains. Free from excess of smoke.
BOICE, RUNYON & CO.,
Park Avenue and Railroad.

Foss & Jeter,
MODEL SEA FOOD MARKET,
106 PARK AVENUE.
Largest receivers of deep sea fish in Plainfield. Specials for this week:
Large Mackerel 15c ea; Porgies 3 lbs 25c; Butter 3 lbs 25c; Blue 10c lb; Weak 10c lb.

W. W. Warnock,
THE BAKER,
144 West Front St.,
COMPTON'S OLD STAND.
BREAD, CAKES, PIES, ETC.
Made of the best Materials.
EARLY MORNING DELIVERY.
Ice Cream a Specialty.

Mrs. John Brown
Successor to
JOHN BURKE and JONES & CO.,
Cesspools and Vaults Cleaned
FROM $3.00 UPWARDS.
Satisfaction guaranteed. Don't give your order until you consult me. Estimates cheerfully given. Leave orders at J. T. Vail's, North avenue. Postoffice Box 718.
FRANK BURKE, Manager.

E. B. MAYNARD.
NEW SHOP. NEW FURNITURE. BEST SERVICE.
Tonsorial Artist.
ALSO CHOICE CIGARS.
141 North Ave., Plainfield, N. J.

WM. HAND & SON,
Moving Vans and Storage Warehouse
FOR FURNITURE, PIANOS, ETC.
136 E. Second St., Plainfield, N. J.
Telephone 692.
TRUCKMEN AND RIGGERS.
STAGES AND SLEIGHS FOR PICNICS AND PARTIES.

Plainfield Auction Co.,
T. J. CAREY, Manager and Auctioneer.
19 Somerset Street.
Sales Every Friday—2 p. m. Sharp.
All kinds of goods bought and taken on consignment. Outside sales taken of Real Estate and Personal Property.

TRY DOBBINS' NICKEL YARA CIGARS.
108 NORTH AVE.

$1,500 Gauranteed Yearly
To high-class man or woman, with chance for promotion and advanced salary, to have charge small office at home or in home town, to attend to correspondence, advertising and other work. Business of highest order] and backed by solid men financially and politically. A great opportunity for the right person. Enclose self-addressed stamped envelope for full particulars to WALTER B. REDMAN, GENERAL SUPERINTENDANT, Corcoran Building, opposite United States Treasury, WASHINGTON, D. C.

GARBAGE REMOVED
for 50 cents a month. Cans furnished, changed and cleaned for the following prices: 75c, $1.00, $1.50 and $2.00, according to size of cans. Ashes removed for 10 cents per barrel. For further information address
ESTATE OF NOAH TERRY.
P. O. BOX 744. NETHERWOOD, N. J.
A postal will receive prompt attention.

FASHION CHANGES.

Tight Fitting Waists Are Things of the Past.

The tight fitting bodice with many seams is quite a thing of the past, and vests blouses and bodices are almost universally pouched in front and worn with a band or belt. The back is short and invariably tight fitting, and the short waisted back and elongated front created by the fashionable straight front corset are now characteristic of the prevailing fashions.

Sleeves are so varied in style that every taste should be suited. The full, banded sleeve is extensively patronized, and this, too, is arranged with some variation. In soft fabrics the sleeve droops in Turkish fashion and is exceedingly long in the back, but

BLUE AND WHITE LINEN.

the bishop sleeve has grown smaller and is now simply an almost tight coat sleeve drawn into a wristband. This is the effect, but the cut is simplicity itself.

The cut shows a tailor made costume of navy blue linen dotted in white. The jacket is made with an open Eton front and a fitted back having hip pieces. The sleeves bag at the wrist and show the latest style of cuffs. The skirt is perfectly plain, with a habit back and a single gored flounce. The entire costume is trimmed with bands of stitched taffeta.

The hat is white straw, decorated with black lace and white flowers.

JUDIC CHOLLET.

MILLINERY HINTS.

Hats Trimmed Under the Brims. Amateur Milliners.

It is far easier to make a smart little dress at home than to trim a hat. There is no article of a woman's wardrobe so difficult to choose as a hat. It seems hard to give out one's good dollars for a little straw shape trimmed with an apparently simple twist of foulard or velvet when the material costs half the price, but dangers lurk in these simple little hats. It takes a particular skill to make a tailor made bow, and the amateur can more successfully trim even a picture hat.

Those who cannot afford much should be careful not to purchase anything exaggerated, as they are sure to get tired of it, for fashions in millinery change very quickly, and even good models often get vulgarized. The hat

A FRENCH HAT.

for everyday wear should be chosen with the utmost discretion. It should be well made and of lasting qualities, for it will be worn four days out of the seven at least.

In regard to more elaborate hats a great many of them are being trimmed under the brim. Crushed flowers are used for this, together with leaves and dainty buds. Some of the flowers used on hats this year are very charming, and the mixture of fruits and flowers, though often incongruous, is always chic.

The smart French hat in the illustration is of tuscan straw trimmed with upright bands of red ribbon velvet and finished with a bow in the back. Clusters of buds and poppies are placed under the brim.

JUDIC CHOLLET.

WHAT WOMEN ARE WEARING

Elbow Sleeves In Vogue—Pouched Waists.

Elbow sleeves are in great favor, but the long, clinging sleeves of transparent net or lace are too becoming to be ignored by the fashionable.

The lace collar is worn a great deal, and so are cascades and fichu arrangements or collars of lace put on very full and draped on the fronts in same fashion.

Pongee dresses are decorated with openwork embroidery and made over

OLD ROSE CHAMBRAY.

pale blue silk linings. The belt, sleeve rosettes and collar are of pale blue ribbon to match the lining.

Materials made up without linings frequently have the waist pouching both back and front. The pouching in the back is merely a trifle, but it gives a careless and rather smart effect which the waist would not have if the thin substance were drawn down plain.

The illustration shows a dainty cotton frock for a child. The material is old rose chambray. The waist has no collar and is ornamented with a deep round yoke of yellow lace run through with narrow black velvet ribbon. The sleeves are very full and terminate below the elbow with a deep frill. They are also threaded with the black velvet ribbon. The skirt has a double effect and is laid in fine plaitings.

The hat is of ecru straw trimmed with rose colored ribbon.

JUDIC CHOLLET.

DAINTY COSTUMES.

A White Evening Bodice—Popularity of Tea Gowns.

A charming white evening bodice seen in a smart shop recently was of white accordion plaited chiffon with a bolero and elbow sleeves of fine white mousseline de soie embroidered with silk spots in black and white and trimmed with strappings of black velvet ribbon brought down to a point both back and front and secured with tiny diamond studs. The bolero was

EVENING GOWN.

edged throughout with vandyke applique. The same lace appeared also on the sleeves, which were finished at the elbows with soft frills of white chiffon. In the center of the front there was a rosette bow of black velvet ribbon fastened with four small diamond buttons.

Princess dresses are often made of wide meshed tulle or piece lace covered with a trelliswork of velvet ribbon.

Tea gowns are gaining in popularity, and soon no well dressed woman will be without one of these dainty gowns. The prettiest are made with princess sides and backs and full soft fronts of chiffon.

In the illustration is shown a dainty evening gown of pale blue silk mull. The waist is made with a lace and embroidery bolero, and below this the fullness is laid in shirrings. The sleeves, which fall off the shoulders, are elbow length and terminate in five ruffles.

JUDIC CHOLLET.

A Knave of Conscience

By FRANCIS LYNDE.

(Copyright 1900, by Francis Lynde.)

"She is a shrewd little strategist," was his comment; "but, all the same, she's a mighty pretty girl. I wonder why mother and Gerty haven't called on her?"

He carried the query home with him in the evening, but when he had given an account of Miss Grierson's visit it seemed injudicious to put it. Mrs. Raymer's comment left something to be desired, but her glance across the table in Gertrude's direction was significant.

"The 'regrets' did that," she said; and Gertrude nodded.

Having thus mined the Raymer outworks, Miss Grierson next turned her batteries upon the Farnhams. They were Methodists, and she soon learned that the doctor's hobby was a struggling mission in Norsk Hollow. Accordingly, the paternal check book was again called into requisition, and the stylish trap made an excursion to the doctor's office in Main street.

"Good morning, doctor," she chirped, bursting in upon the elderly hobbyist as a charming embodiment of youthful enthusiasm. "I'm running errands for poppa this morning. Mr. Rodney was telling us about that little mission in Norsk Hollow, and poppa is very anxious to be allowed to help. But we are not Methodists, you know, and he was afraid—that is, he didn't know how you might—"

It was an exceedingly clever bit of acting, and the good doctor capitulated at once, discrediting for the first time in his life the intuition of his womankind.

"It was very thoughtful and good-hearted of you, Miss Margery," he said; "the more so as you must have a great many calls upon your charity. We have been wanting to put a trained worker in charge of the mission, and this good deed of yours makes it possible."

"It is a kindness to us to be allowed to help, I'm sure," murmured the little lady. "You will let me know when more is needed? Promise me that, doctor."

"I shouldn't be a good Methodist if I didn't," laughed the doctor. Then he remembered the housewarming, and was moved to make amends for the regrets. "I'm sorry we couldn't be neighborly the other evening, but my sister is very frail, and Charlotte doesn't go out much. But they will call before they go south for the winter."

But for some reason the doctor's vicarious promise was not kept, and the Farnhams held aloof, notwithstanding Margery's praiseworthy activity in St. John's; and the Oswalds relinquished the public library project when it became noised about that Jasper Grierson and his daughter were moving in it. Margery possessed her soul in patience, and was placably persistent; but when the winter wore away and spring came and found the conservative opposition increasing rather than diminishing, she grew vindictive, as who would not.

"They think I'm a jay!" she said to herself one day, when the Raymers, mother and daughter, had apparently taken pains to avoid her at the corners in Thornwalden's. "They need a lesson, and they're in a fair way to get it. I'm not going to sing small all the time!"

The next afternoon she met Raymer as he was coming out of the First national bank. They were fairly good friends by this time, and the young man stopped willingly enough to exchange commonplaces with the president's daughter. In the midst of them she astonished him.

"Mr. Raymer, please tell me what I have done to offend your mother and sister," she said, abruptly; and half of the deferred payment of triumph was discharged on the spot by Raymer's blundering attempts at disavowal.

"Why, Miss Margery! I don't know—that is—er—you really must be mistaken!"

"I'm not, and I'd like to know," she persisted, looking him hardily in the eyes. "I am sure it must be something I have been doing, and if I can find out what it is I'll reform."

Raymer got away as quickly as he could; and when the opportunity offered was besotted enough to repeat the question to his mother and Gertrude.

Mrs. Raymer smiled. "The mere fact of her having said such a thing to you ought to be a sufficient answer, I should think."

"I don't see why," Raymer objected.

"What would you think if Gertrude did such a thing?"

"Oh, well; that is different. In the first place Gerty wouldn't do it; and—"

"Precisely. And Miss Grierson shouldn't have done it. But if you really want to know why we haven't cultivated her I can tell you. There are a few of us who think she wouldn't be a pleasant person to know socially."

"But why?" insisted the obtuse one. It was his sister who undertook to make it plain to him.

"It isn't anything she does, or doesn't do, particularly; it is the atmosphere in which she moves. If it wasn't for her father's money she would be—well, it is rather hard to say just what she would be. But she always makes one think of the bonanza people—the pick and shovel one day and a million the next. I believe she is a frank little savage at heart."

"I don't," said Raymer, doggedly. "She may be a bit new and fresh for Wahaska, but she is clever and bright, and honest enough to ignore a social code which makes a virtue of hypocrisy. There isn't one young woman in a thousand who would have had the courage to do it."

"Or the impudence," added Mrs. Raymer, when her son had left the room. "I do hope Edward isn't going to let that girl come between him and Charlotte."

Gertrude laughed. "I should say there was room for a regiment to march between them as it is. Charlotte has been home a week now, and he hasn't been over yet."

"But he is going over to dinner with us to-morrow," amended Mrs. Raymer, complacently. "He promised me yesterday."

Gertrude was arranging the centerpiece for the dinner table, and when she spoke again it was of another matter.

"Did you know Mrs. Holcomb has found a boarder at last?"

"No; who is he?"

"A young man who has been sick at the St. James for two or three weeks. He is from New York, I believe she said; but she didn't have time to find out much about him. He had a relapse last night; and today, when she sent for Dr. Farnham, he was delirious."

"Dear me! That will be hard for Martha. What is his name?"

"Kenneth Griswold. She says he is an author, but I don't recall the name in any of our reading."

"Nor I," said Mrs. Raymer. "Poor Martha! We must go over and see if there is anything we can do."

[CONTINUED]

MILK DEALERS.

Two Hundred

housewives are made happy—because they get their milk supply from the

Netherwood Farm.

Always reliable. A postal or a visit to the Farm will do the trick. : : : :

Wm. Lindsay & Son

MOUNTAIN AVENUE.

STOP

and try my BUTTER, the best I can buy. I know it will suit you. Also my COFFEE.------

W. W. DUNN, Park Grocer.

Advertised Mail Matter.

Plainfield, N. J., July 7, 1902.

E. H. BIRD, P. M.

Atorman, Mr David	Field, Mr Charles
Alvio, Mr Angelo	Foster, Mr E M
Apgar, Mrs M Barker	Geller, Esq, Frederick
Buckley, Mrs Gracie	Goodlier, Mrs William
Bryan, Mr William	Gearhart, Miss Mary
Bonin, Mr Louie	Gibson, Miss Eva
Browne, Rev J F	Giles, Mrs Henry
Bessy, Mr E A	Hatchet, Miss E F
Brooks, Mr William	Haynes, Dr Henry W
Craft, Mrs Gallia	Ives, Mr & Mrs Augustus
Crowell, Miss E Hope	Jones, Mrs Fred
Craft, Mr Archer	Marsh, Miss L M
Clawson, Mr P C	Mayo, Miss Mattie
Chandler, Mr Pane	Reeves, Miss Priscilla
Daniels, Mr Lewis P 2	Rively, Miss Sadie
Davidson, Mrs G G	Smith, Mrs G B
Daniels, Mr James	Stites, Miss Addie
Doty, Mrs Arthur	Vreeland, J F
Ellis, Mr Frank C	Walsh, Miss Kate

Please Say "Advertised."

HONEY COMB CANDY

and delicious confections, and all kinds of fresh Fruit, every day, first-class and prices reasonable.

HONEY COMB CANDY

only to be had at

ALEX. LUSARDI'S,

211 WEST FRONT STREET.

ESTATE OF NOAH TERRY, Deceased. Pursuant to the order of George T. Parrot, Surrogate of the County of Union, made on the application of the undersigned, Executor of said deceased, notice is hereby given to the creditors of said deceased to exhibit to the subscriber under oath or affirmation their claims and demands against the estate of said deceased within nine months from the seventeenth day of May, 1902, or they will be forever barred from prosecuting or recovering the same against the subscriber.

WILLIAM R. CODINGTON, Executor.

5 20 9 tu

PATENTS.

Protect Your Ideas. No Allowance, no Fee. Consultation Free. Est. 1864.

MILO B. STEVENS & CO.,

5 10 4m s tu 817 Fourteenth St., Washington.

CHAS. E. VAIL,

(Successor to Asa Collier.)

Watchmaker & Jeweler

Eyes Examined Free.

Prompt attention will be given to all repair work.

203 PARK AVE. Established 1869.

USE PRESS WANT ADS

PENNSYLVANIA RAILROAD.

The Standard Railroad of America.

PROTECTED THROUGHOUT BY THE INTERLOCKING SWITCH AND BLOCK SIGNAL SYSTEM.

ON AND AFTER JUNE 29, 1902.

Trains will leave Elizabeth as follows:—

2 05 a. m.—Fast line daily, with Pullman Vestibule Parlor Cars, for Pittsburg and Cleveland, Northern and Eastern Pennsylvania.

† 8 37 p. m.—Western Express, daily, with Vestibule Sleeping Cars and Dining Car, for Pittsburg and Chicago, except Saturday, for Toledo.

† 8 37 p. m.—Pacific Express, daily, with Pullman Vestibule Sleeping Cars, for Pittsburg, and Chicago, daily for Knoxville, via Shenandoah Valley Route; daily, except Saturday, for Cleveland.

For Baltimore, Washington and the South—1 00, 8 30, 9 07, 10 08 a. m., 1 34, 1 57, 10 08 p. m. On Sunday at 1 00, 9 07, 10 08 a. m., 1 34, 1 57, and 10 07 p. m.

For Newark and New York—2 22, 5 32, 5 48, 6 12, 6 25, 6 30, 6 40, 6 56, 7 17, 7 40, 7 47, 7 54, 8 04, 8 08, 8 10, 8 30, 8 47, 8 56, 9 17, 9 28, 9 47, 10 17, 10 47, 10 58, 11 08, 11 47 a. m., 12 02, 1 04, 1 55, 2 20, 2 57, 3 26, 3 45, 4 41, 4 53, 5 30, 5 45, 5 59, 6 27, 6 48, 6 58, 7 15, 7 21, 7 56, 8 17, 8 54, 9 16, 10 11, 10 44, 11 05 and 11 56 p. m. Sundays, 2 02, 5 31, 6 56, 7 56, 8 30, 9 20, 9 51, 10 16, 10 37, 10 59 a. m., 12 42, 1 26, 2 20, 3 48, 5 44, 6 53, 8 04, 8 46, 9 16, 10 07, 10 37, 11 06 p. m.

For Philadelphia—1 00, 6 55, 8 06, 8 36, 9 07, 9 35, 10 08, 11 40 a. m., 12 40, 1 34, 1 57, 3 33, 5 15, 6 37, 7 44, 8 37, 10 08 p. m. Sundays—1 00, 6 57, 9 07, 9 35, 10 08, 10 40 a. m., 1 34, 1 57, 5 40, 6 37, 7 44, 8 37 and 10 07 p. m.

"Florida and Metropolitan Limited," 1 37 p m. daily, via Seaboard Air Line

For Atlantic City—1 00 a. m., 12 40 and 1 34 p. m., (10 32 3 35 p. m. through Vestibuled Train, Buffet Parlor Cars, Passenger Coach and Combined Coach) week days. Sundays, 1.00, 6 57 and 8 32 through Vestibuled Train with Pullman Parlor, Dining and Smoking Cars and wide Vestibule Coaches). a. m., 1 34 p. m.

For Atlantic City (via Delaware River Bridge Route)—1 09 a. m. and 12 40 p. m., week days. 1.00 and 6 57 a m. Sundays.

For Cape May—1 00 a. m. and 1 37 p.m. week-days. 1 00 a.m Sundays.

For Rahway—1 00, 4 25, 6 44, 7 10, 8 06, 9 00, 9 07, 9 46 11 07, 11 40 a. m., 1 13, 1 43 (Saturdays only) 2 09, 2 43 (Saturdays only) 3 07, 3 38, 3 54 4 38, 4 50, 5 22, 5 36, 5 45, 5 58, 6 05 (does not run Saturdays), 6 13, 6 19 (does not run Saturdays) 6 27, 6 45, 6 56, 7 03, 7 20, 7 44, 8 14, 8 53, 9 54, 11 02 11 47 p. m. and 12 32 night week-days. Sundays—1 00, 8 57, 3 43, 9 46, 10 25, 10 40 and 11 44 a. m., 12 50, 1 50, 2 47, 3 28, 4 45, 5 19, 5 49, 7 15, 7 27, 7 44, 8 14, 8 47, 9 13, 10 15, 11 00 and 11 46 p. m.

For New Brunswick—1 00, 4 25, 6 44, 7 10, 8 06, 9 00, 9 07, 9 36, 11 40 a. m., 12 40, 1 07, 1 43 (Saturdays only) 3 07, 3 38, 4 38, 5 15, 5 36, 5 45, 6 05 (does not run Saturdays), 6 37, 6 45, 7 44, 8 37, 10 08 and 11 02 p. m. Sundays—1 00, 6 57, 9 07, 9 35, 9 49, 10 40 a. m., 12 50, 1 37, 1 50, 5 40, 7 44, 9 13 and 10 07 p. m.

For Woodbridge—6 44, 9 46, 11 07 a. m. 12 56, 2 09 4 50, 5 45, 6 13, 7 20, 9 54 p. m. and 12 32 night week-days. Sundays—10 25, 11 44 a.m., 5 51 and 10 15 p. m.

For Perth Amboy—4 25, 6 44, 9 46, 11 07 a.m. 12 56, 2 09, 4 50, 5 45, 6 13, 7 20, 7 35, 9 54 p. m., 12 32 night week-days. Sundays—8 53, 10 25 and 11 44 a. m., 5 51 and 10 15 p. m.

For East Millstone—7 10 a. m., 12 40, 3 07 and 5 36 p. m. week-days.

For Trenton—1 00, 6 55, 7 10, 8 06, 8 36, 9 07, 9 35, 10 08, 11 40 a. m., 12 40, 1 34, 1 57, 3 07, 3 33, 5 15, 6 37, 7 44, 8 37, 10 08 p. m. Sundays—1 00, 6 57, 9 07, 9 35, 10 08, 10 40 a. m., 1 34, 5 40, 6 37, 7 44, 8 37 and 10 07 p. m.

For Lambertville, Phillipsburg and Belvidere, via Trenton—8 36, 11 40 a. m., 3 33 and 6 37 p. m., 6 57 a. m. and and 6 37 p. m. Sunday.

For Flemington—11 40 a. m. and 3 33 p. m.

For Freehold and Jamesburg, via Monmouth Junction—8 06 a. m., 12 40, 4 38 and 5 15 p. m. week-days.

For Long Branch, Asbury Park, Ocean Grove and Points on New York and Long Branch R. R.—4 25, 9 36 a. m., 12 56, 3 04, 3 44, 5 45 and 7 35 p.m., week-days. Sundays—10 25 a. m., and 5 51 p. m. Stop at Interlaken for Asbury Park and Ocean Grove on Sundays.

For Brooklyn, N. Y.—All through trains connect at Jersey City with boats of Pennsylvania Annex, affording direct transfer to and from Fulton Street, avoiding double ferriage and journey across New York City.

Leave New York for Elizabeth—From West Twenty-third Street Station—6 25, 7 35, 8 10, 8 25, 8 55, 10 10, 10 55, 11 55 a. m., 12 10, 12 20, 12 55, 1 25, 1 55 (Saturdays only), 2 25, 2 55, 3 10, 3 55, 4 25, 4 55, 5 10, 5 25, 5 40, 5 55, 6 10, 6 25, 6 55, 7 25, 8 10, 8 55, 9 25, 9 55, 10 55, 11 45 and 12 10 night. Sundays—6 10, 7 55, 8 55, 9 25, 9 55, 10 55, 11 55 a. m., 12 55, 1 55, 2 25, 3 55, 4 25, 4 55 5 55, 6 40, 6 55, 7 25, 7 55, 8 25, 9 25, 9 55, 10 55 p. m. and 12 10 night.

For time from Desbrosses and Cortlandt Streets consult local time-tables to be procured from agents.

J. B. HUTCHINSON, Gen'l Manager. J. R. WOOD, Gen'l Pass. Agent.

FIREPROOF.

Be sure to leave your valuables in

Doane's Safe Deposit Vault.

Trunks stored, 50c a month. Lock boxes, $3.50 a year.

LOTS FOR SALE

on Thornton and Martine Avenues. Terms to suit. Small payments down. This section is most beautiful and rapidly improving. Property restricted. Apply to

JAMES E. MARTINE, or Real Estate Agents.

T. M. INGRAHAM,

SCAVENGER

VAULTS AND CESSPOOLS CLEANED

DAY OR NIGHT.

Good work at reasonable prices. Satisfaction Guaranteed.

P. O. Box 635. Plainfield, N. J.

JOHN WIRTH

(Successor to Henry Liefke.)

Bakery & Confectionery

201-203 West Front St.

Tel. No. 703.

All Orders Delivered at Short Notice.

H. Eggerding,

121 Park Ave., Manufacturer of the celebrated

C. O. D. CIGAR.

The best 5c cigar in the State, and made on the premises from the finest Havana. Clear Havana cigars a specialty. A large assortment of the choicest brands of domestic cigars.

LADIES DESIRING—

Knife-Pleating or Pinking

done will please leave their orders at No. 22 Duer street and it will receive prompt attention.

MRS. FORCE

W. H. KIRCH,

Carpenter and Builder,

66 Duer Street.

Estimates cheerfully given. Jobbing promptly attended to, too. Money to loan at 5 per cent.

Reading System

New Jersey Central.

Stations in New York foot of Liberty, and South Ferry, Whitehall Streets.

TIME TABLE IN EFFECT MAY 18, 1902.

For New York—6 17, 6 27, 6 33, 6 40, 6 49, 6 57, 7 28, 7 36, 7 55, 8 03, 8 11, 8 33, 8 34, 8 44, 9 03, 9 05, 9 16, 9 25 a. m., 12 05, 12 44, 1 15, 2 21, 2 42, 2 45, 3 44, 4 17, 4 47, 5 53, 6 02, 6 32, 6 42, 7 05, 7 45, 8 05, 9 40, 10 17, 11 20 p. m. Sunday—8 14, 8 37, 8 56, 9 41, 9 53, 10 53, 11 10 a. m., 12 05, 12 55, 1 45, 2 45, 3 17, 3 30, 5 41, 6 45, 6 52, 8 18, 8 38, 10 29 p. m.

For Newark—6 25, 6 37, 7 48, 8 46, 9 58, 11 25 a. m., 1 18, 2 31, 3 49, 4 17, 4 47, 6 32, 6 43, 7 45, 8 06, 9 40 p. m. Sunday—7 41, 8 32, 10 08, 11 10 a. m., 12 56, 1 45, 3 30, 5 41, 6 53, 8 13, 8 32, 10 29 p. m.

For Somerville—6 25, 7 13, 8 21, 9 36, 9 54, 11 00 a. m., 1 01, 2 02, 2 11, 3 32, 3 44, 4 35, 5 03, 5 19, 6 04, 6 04, 6 19, 6 41, 7 12, 7 34, 8 05, 8 29, 9 07, 10 22, 11 32, 12 39. Sunday—5 45, 8 42, 11 14 a. m., 3 05, 3 40, 5 37, 6 35, 8 30, 10 15, 11 14 p. m.

For Flemington—7 13, 11 00 a. m., 2 11, 5 29, 6 19 p. m. Sundays—9 42 a. m., 5 29 p. m.

For Phillipsburg and Easton—5 25, 8 21, 9 54 a. m., 2 11, 5 19, 6 41 p. m. Sunday—5 45 a. m., 3 03, 6 32 p. m.

For Bethlehem, Allentown and Mauch Chunk—5 25, (8 21 Bethlehem only), 9 54 a. m., 2 11, 5 29 p. m. Sundays—5 45 a. m., 2 03, 6 35, p. m.

For Wilkesbarre and Scranton—6 25, 9 54 a. m., 5 48 p. m. Sundays—5 45 a. m.

For Long Branch and Ocean Grove, etc.—8 11, 11 25 a. m., 2 21, 3 44, 4 17, 6 23 p. m. Sunday—8 58 a. m., 5 20 p. m. 11 28 p. m. (Wednesday and Saturday only).

For Lakewood, Toms River and Barnegat—8 11 a. m., 1 18, 4 17 p. m. Sunday—9 58 a. m.

For Atlantic City—8 46 a. m., 2 49 p. m.

For Philadelphia—5 17, 7 44, 9 15, 9 44, 10 44, 11 44, 12 46 a. m., 1 01, 3 44, 5 34, 7 34, 8 21, 9 37, p. m., 1 17 night.

For Trenton—5 17, 7 13, 7 44, 9 44, 10 44, 11 44 a. m., 12 46, 1 01, 3 44, 5 34, 7 34, 8 21, 9 37, p. m., 1 17 night.

For Reading and Harrisburg—5 17 (Reading only) 5 25, 7 44, 9 54, 10 44 (Reading only) a. m., 2 11, 5 48, 8 21 (Reading only) p. m. Sundays—2 43 a. m., 6 35 p. m., 9 47 p. m. (Reading only).

For Pottsville, Sunbury and Williamsport—5 17, 5 25, 9 14, 9 54 a. m., 2 11 (5 48 Pottsville only) 9 21 p. m., 1 17 night. Sundays—5 17 a.m. 2 43, 9 47 p. m., 1 17 night.

For Baltimore and Washington—9 14, 10 44 a. m., 5 34, 7 34, 9 21 p. m., 1 17 night. Sundays—5 17, 11 14 a. m., 5 37, 6 35 p. m. 1 17 night.

† Change cars at Bound Brook.

W. G. BESLER, Gen. Manager. C. M. BURT, Gen. Pas. Agent.

Lehigh Valley Railroad.

Time Table in Effect May 18, 1902.

LEAVE SOUTH PLAINFIELD, N. J.

Time given for Plainfield is leaving time of stage from City Ticket Office, 131 West Front Street, which makes connection with trains at South Plainfield.

Leave Plainfield 9 45 a. m.

Leave South Plainfield 10 21 a. m.

Daily express for Buffalo, Niagara Falls, Toronto, Detroit, Chicago and principal intermediate stations.

Leave Plainfield 12 10 p. m.

Leave South Plainfield 12 52 p. m.

Daily, except Sunday, Black Diamond Express for Rochester, Buffalo and Niagara Falls. Connects for Detroit and Chicago.

Leave Plainfield 6 00 p. m.

Leave South Plainfield 6 40 p. m.

Daily, Solid Vestibule train for Buffalo, Niagara Falls, Toronto, Detroit, Chicago and principal intermediate stations, except Rochester.

Leave Plainfield 8:15 p. m.

Leave South Plainfield 8:55 p. m.

Daily. The Buffalo Train for Rochester and Buffalo. Connects in Buffalo depot for Niagara Falls, Toronto, Detroit, Chicago and principal intermediate stations.

The stage will also meet Eastbound trains 6, 2, 8, 4 and 10.

For time of local trains see pocket time-tables. Telephone No. 133-B

ROLLIN H. WILBUR, General Superintendent.

CHARLES S. LEE, General Passenger Agent.

26 Cortlandt Street, New York.

FRANK ROWLEY, City Ticket Agent, 218 West Front Street, Plainfield, N. J.

Arrival and Departure of Mails.

PLAINFIELD POSTOFFICE.

NEW YORK MAILS.

Arrive—7:30, 9:40, 11:30 a. m.; 2:30, 5:30, 8:30 p.m.
Close—7:20, 9:30 a. m.; 1:00, 2:15, 6:00, 7:45 p. m.

SOMERVILLE and EASTON.

Arrive—8:40 a. m.; 2:15 and 7:00 p. m.
Close—7:30 a. m.; 1:45 and 4:30 p. m.

ELIZABETH—Direct.

Close—1:00 p. m.

PENNSYLVANIA—West of Easton.

Close 12:35 p. m.

NEWARK—Direct.

Arrive—8:40 a. m.; 2:30, 5:30 p. m.
Close—7:20 a. m.; 1:00, 2:15 and 6:00 p. m.

PHILADELPHIA—Direct.

Arrive—7:20, 8:40, 11:30 a. m.; 2:20 and 7:00 p. m.
Close—7:20 and 9:30 a.m.; 12:35, 4:30 and 7:45 p.m.
Through fast mail for West and South close 4:30 and 6:45 p. m.

Through fast mail for East, close 1:00 and 6:45 p. m.

WATCHUNG, WARRENVILLE & GALLIA, (Mt. Bethel.)

Arrive—1:30 p. m. Close—9:00 a. m.

SUNDAY MAILS.

Office open from 9:30 to 10:30 a. m.
Mail closes at 6:15 p. m.

E. H. BIRD, P. M.

STONE

FROM

Bartle's Quarry,

Watchung, N. J.

Small Stone for Cesspools, etc. . . . . 30c ton
1 and 2 Men Stone for Foundations . . . 45c "
1 & 2 Men Stone for corners & facework . 90c "
Cellar Steps . . . . . 15c ft.
Window Sills, 2½ thick . . . . . 15c ft.

ALL KINDS OF STONE WORK.

Yard: Corner Church and Second Streets.

W. E. BARTLE.

L. MORALLER & SON,

WATCHMAKERS AND JEWELERS.

219 Park Avenue.

REAL ESTATE AND INSURANCE.

MONEY TO LOAN.

197 North Ave.

Wm. D. Thickstun, John P. Emmons. Telephone 6st.

AUDSLEY'S ART STORE.

Maurice A. Audsley, Manager,

No. 135 East Front Street.

Fine Portraits and Enlargements. Pictures and Artists' Materials. Artistic Framing a Specialty.

VISITORS ALWAYS WELCOME.

MONEY TO LOAN.

ATTENTION! READ: WE LOAN MONEY

On Household Furniture, Pianos, Horses, Wagons, etc.

THE PROCESS IS SIMPLE.

Make your applications for money, and have it in your hands the same day. Any amount from $25.00 upward, from one month to a year. Mortgaged property is left in your possession.

OUR TERMS ARE EASY.

You have many options in the payment of same. Pay on the instalment plan, weekly or monthly. Each payment takes up principal and interest. Each payment is for a like amount. This simplifies matters, so you know just where you stand in paying off your obligations, and when the time expires you are out of debt.

WHY IS IT

That we have built up such a large loan business? Because we know how to treat our customers, and they are sure to get fair and honest dealings with us. All transactions strictly confidential. Call or write and let us explain terms.

Mutual Loan & Investment Co.,

118-120 MARKET STREET, Near Halsey Street, NEWARK, N. J.

HOTELS.

THE PLAINFIELD

Cor. Second St. and Park Ave.

EXCELLENT ROOMS.

Luncheon, 12 to 2 . . . . . 35c
Table d'Hote Dinner, 6 to 8 p. m. 50c

Special Rate to Permanent Guests.

J. R. M'CONNELL, Manager.

HOTEL WALDORF,

EAST FRONT STREET.

HENRY WINDHAM, Prop.

Gottfried Kruger's Extra Beer on draught. Imported Wines, Liquors and Cigars. Hotel accommodations and private dining room.

HOTEL KENSINGTON : : : :

(Licensed)

J. H. Staats, Prop.

107 109, 111 NORTH AVENUE.

Everything New and Up to Date.

An Inspection Solicited.

About Your Teeth

FOR THE ASKING.

We will gladly tell you JUST what is needed and JUST what it will cost if you wish. Did you ever hear? "She would be pretty if it wasn't for her teeth."

What does this mean generally?

DRS. LEONARD,

Front St., Cor. Park Ave.,

Hours—8 a. m. to 6 p. m. Plainfield.

McCullough's STEAM MILL,

21 Steiner Place, North Plainfield.

R. H. McCULLOUGH, Prop.

Sash, blinds, doors, mouldings, scroll sawing, turning, etc. Estimates cheerfully furnished.

JOHN G. BANTLE,

FIRST-CLASS

Ladies' and Gent's Tailor.

428 Watchung Ave.

Specialty of Riding Habits and Bicycle Suits.

TELEPHONE 1165.

J. C. Pope & Co.,

INSURANCE AGENTS.

110 East Front St., Plainfield, N. J.

"Turns Back Time in Its Flight."

HAY'S HAIR HEALTH

Brings back beauty, restores youthful color to gray, faded or bleached hair. Thickens its growth and makes you look and feel young. Send five cents postage for FREE trial bottle to PHILO HAY CO., 229 Lafayette st., Newark, N.J. LARGE 50-CENT BOTTLES AT DRUGGISTS.

TRIAL BOTTLE FREE

Blot Out Fires!

HOW?

By Swan's Dry Powder Fire Extinguisher.

The simplest, cheapest and surest conqueror of fire in the World. Will not harm the most delicate fabrics. Any woman or child can use it and it positively puts out fires. Price $3.

E. J. SWAN, Manufacturer,

418 Lafayette Avenue, Brooklyn.

5 14 2m

Spalding Nyack Bicycles $12.50
Cleveland Bicycles $22.00
Special Prices on Pistols and Blank Cartridges.

R. FRUCHT, 218-224 Park Ave.

ORIGIN OF BICYCLE-DIVING.

Feat First Performed by a Roman Youth on the Banks of the River Tiber.

The idea of diving on a bicycle originated with a bright and clever Roman youth of 22, named Umberto Diamanti a feat which called for nerve and daring of a high order, together with the ability of a powerful and rapid swimmer. The idea was to ride along the top of the artificial embankment of the Tiber and plunge into the river beyond. The diver must retain control over the machine, not only after leaving terra firma and plunging dizzily into midair, but also during the awful and breath-catching descent to the surface of the water. After sinking deep down with the machine, he must swim to land with it—a most awkward and even dangerous "rescue" to effect when beyond one's depth. Thus it may be seen that the contest was one which called for more than the average amount of physical endurance, as well as for a steady head and unshaken nerve, says Pearson's Magazine.

A very interesting contest was arranged between young Diamanti as a cyclist and his rival, Borghi, on foot. This weird and extremely novel race was easily won by the iron-nerved cyclist, both as regards time and clean jumping.

There was tremendous excitement just before the race came off, and dense crowds lined the high embankment that skirts the Tiber. The excitement was quite at fever heat when the order was given—"Go!" and both cyclist and foot runner started off at a terrific pace. It seemed hardly possible that any sane man could deliberately ride a bicycle over so appaling a precipice; but, what is much more remarkable, Sig. Diamanti not only did this, but actually retained his presence of mind throughout the entire descent through the air as well as on striking the water, and even beneath the surface, for he brought his troublesome mount to land with little or no exertion, amid the frantic applause of the spectators.

EDIBLE PETROLEUM.

Salad Oil Butter and Cooking Oil Are Being Worked Upon at the Present Time.

Cottonseed oil, corn oil and linseed oil, there is good reason to believe, will probably have a rival at a not distant day in edible petroleum oil. Recently the editor of the National Provisioner was asked this question: "What is the difference in edible oils?" The question suggests the reasons for present experiments. "As a matter of fact," declares our contemporary, "petroleum has been successfully desulphurized and demineralized. Certain other solids and ingredients have been extracted from it, and the production of a fairly good edible oil has already been produced. The cost of this evolution, however, has as yet been so great as to remove the product from the field of competition and utility. Petroleum stock has, it is claimed in a well-informed quarter, already taken its place as a soap grease. Why not? It has always been a good hand and sore wash, and it is healthful. It may cause a sense of nausea to think of petroleum salad oil, petroleum butter and petroleum cooking oil, but such things are being worked upon right now. Their names will be changed for commerce. Science is vivisecting them."

A CHESS-PLAYING TOWN.

One of the Requirements of Every Inhabitant of a Village in Hungary.

There is in Hungary a village probably unique among the world's towns, in that it not only encourages chess as a pastime, but insists that the king of games shall be played by every man, woman and child in the place.

It is just as necessary in this out-of-the-world spot for the inhabitants to be proficient chess players as it is for them to be able to read, write and cipher. Prizes are given to the school children for proficiency in chesse. Problems are given to the scholars that they are expected to take home and work out in their spare hours in addition to their other tasks.

Hungary has long been famous for her chess players. Indeed, this little village has, as can be well understood, turned out more than one player who has been considered fit to rank with such giants as Lasker, Steinitz or Tchigorin.

Every Christmas a great tournament is held in the village, and the burgomaster gives prizes for the best juvenile and adult players.

The Risk of Ballooning.

Considering the risks aeronauts necessarily take every time they make an ascent the science or sport or trade (for it partakes of all three) is extraordinarily free from fatal accidents, says the London Chronicle. Mr. Charles Green, who made over 600 trips, died at the age of 84 in 1870. Twenty years later M. Eugene Godard, who had made quite 2,000 ascents, died in his bed. On the other hand, among British balloonists, Capt. Dale was killed before he had completed 200, and Capt. Whelan also, in 1892, met his death in his three hundred and fifteenth ascent. Mr. Percival Spencer, our most noted living English aeronaut, has probably beaten all these records, and has in addition made parachute descents on all the continents and in most of the seas surrounding them.

Swedes Are Healthy.

Sweden's last census records the lowest death rate yet attained by a civilized nation. During the last ten years it only averaged 16.49 per 1,000.

GOOD JOB FOR NAST.

Cartoonist Now Is Consul General at Guayaquil, Ecuador.

Although Born Abroad He Is an American of the Highest Type—The Father of Pictorial Art in Weekly Journalism.

Thomas Nast, the veteran cartoonist, is again prominently before the public, having recently been appointed consul general to Guayaquil, Ecuador. Nast was born in Landaff, Bavaria, in 1840. His father was a musician of ability, and held a position in the Bavarian army; but in '46, having received a timely warning of the approach of the revolution which later swept over Europe, he emigrated to America, where he became a member of the famous Philharmonic society of New York city. The son, Thomas, was educated in the public schools of that city, and early displayed marked artistic ability. After a few months of study under Theodore Kauffman, he began to furnish sketches of Frank Leslie's Illustrated Newspaper, which accepted and appreciated his work from the first. Before he was 20 years of age the New York Illustrated News sent him to England to sketch the great international prize fight between Heenan and Sayers. Soon after that memorable affair, Mr. Nast went to Italy and joined the army of Garibaldi, and served throughout the victorious campaign in Sicily and Calabria. During this time he contributed numerous "battle pictures" to the illustrated press of New York, London and Paris, and as an aide on Gen. Garibaldi's staff he was entrusted with several diplomatic missions of importance.

Returning to the United States in 1861 with an experience and training enjoyed by no other American artist, he was well equipped to prove himself a factor in the stirring days of the civil war. He was connected with Harper's Weekly, and his work in that periodical soon placed it among the foremost journals of the day. Mr. Nast espoused the cause of the union,

THOMAS NAST.
(First to Realize Power of Pictorial Art in Journalism.)

and it is said that President Lincoln once remarked that Mr. Nast's pictures were the best recruiting sergeants on the side of the north.

It was, however, during the reconstruction period, after the close of the war, that Mr. Nast did his most memorable and historic work. In the campaign against William M. Tweed and the political rings which had control of the various departments of the New York city government, his humorous cartoons exposing these frauds and corruptions so influenced public opinion that investigation was ordered and the rings were broken up. Tweed once remarked that he cared little for the published stories of his shortcomings, but he would admit that he was much afraid of Tom Nast's graphic pencil. Nast's colored caricatures of well-known men in the "Bal d'Opera" show strikingly his ability to portray the individuality of a subject by caricaturing some characteristic pose or peculiarity of apparel, never leaving a doubt as to the identity of the object of his satire. His work in this direction was one of the pioneer efforts in the substitution of the topical cartoon for the "leader" of the old-fashioned newspaper. Comparatively few would read and appreciate the former, but the latter appealed to all classes. Many symbols which are the common stock of present-day cartoonists were originated by Nast, notably the American tiger for Tammany, the republican G. O. P. elephant, the democratic donkey, and the inflationist rag baby. As a painter he has also attained signal success, and for beauty of execution and conception he ranks high in American art. His largest painting is called the "Departure of the Seventh Regiment," and hangs in the regimental armory in New York.

Mr. Nast has made several successful lecture tours, and all of his entertaining and witty talks were accompanied with off-hand sketches and caricatures in colored crayons. Some of his best efforts in the latter line were published in a weekly paper which he started in '92, and called Nast's Weekly.

It was Thomas Nast who first realized the power of pictorial art in journalism, and his signal development of its possibilities made him famous.

Case for Hague Court.

The international court of arbitration has been notified of the conclusion of an agreement between the United States and Mexico to submit to the court the dispute regarding the payment of damages in connection with certain church property in California. If this convention is ratified it will be the first case to come before the court.

In the Estimation of Business Men

no Life Insurance institution stands higher than The Prudential. This is due to its conservative management, its financial strength, and its fair and liberal treatment of policy-holders.

The PRUDENTIAL

INSURANCE CO. OF AMERICA.

Home Office: NEWARK, N. J.

JOHN F. DRYDEN, President.
LESLIE D. WARD, Vice President.
EDGAR B. WARD, 2d Vice President and Counsel.
FORREST F. DRYDEN, Secretary. 1431

C. E. BALL, Sup't., Rooms 2-3-4, Bank Building, E. Front St. and Park Ave.
Box 796, Plainfield, N. J. Telephone No. 143.

SPORTING NEWS

ON THE DIAMOND.

The Little Eagles defeated the West End Field Club yesterday morning by the score of 22 to 15. Donald Nugent played a star game for the Little Eagles.

The St. Marys are a good team but they are evidently not in the same class with the Pearsalls, whom they went up against Saturday afternoon. Eleven runs in three innings is pretty fast playing and it is said the Jersey City boys didn't exert themselves either.

Rapid Transit Booth's services as pitcher have been much in demand since he was released by the Safe Works. Friday afternoon he twirled for the Hopes and Saturday he was in the box for Scotch Plains. He has also been engaged by several other local teams for games within the near future and there is a possibility that he may be retained by one of them.

"Teddy" Shortman, who has been covering third for the Hopes, has been transferred to shortstop, exchanging places with Captain Martin. This puts both in their old positions and will in all probability be the way they will remain until the close of the season. A new first baseman will also be seen on the Hopes, Saturday, as Gus Feiring has withdrawn for a few weeks.

Considerable annoyance was caused both spectators and the Y. M. A. management at the last Hope-Y. M. C. A. game, on the Hope grounds, by the sudden raise in the price of grandstand seats from fifteen to twenty cents. Most of the objections were aimed at the Hope officials, but they were entirely blameless in the matter. The grounds were rented for the day to the Y. M. C. A. management and it was they who ordered the increase, as it was what they received for grandstand seats on Pittis Field, which they formerly controlled. The Hopes had always been charging fifteen cents and they have informed all teams which have engaged the grounds for future games that nothing beyond this will be allowed, else all contracts will be declared void. On the St. Mary grounds the established rate has always been twenty cents for the grandstand.

ROD AND GUN.

The well-known sporting paper "Field and Fancy," in speaking about the annual tournament of the New York State Sportsmen's Association for the Protection of Fish and Game, held at Rochester, gives Neaf Apgar, a former Plainfielder, the following complimentary notice:

"The Peters Cartridge Company scored another brilliant victory at the forty-fourth annual tournament of the New York State Sportsmen's Association for the Protection of Fish and Game, which was held under the auspices of the Rochester Gun Club, Rochester, N. Y., June 9 to 13 inclusive.

"In the open events lasting three days the grand average was won by Neaf Apgar, who scored 495 out of a possible 525 targets. He shot Peters Ideal factory loaded shells, and to demonstrate the excellence of this shell for the various smokeless powders he used in different events King's, Dupont, Hazard, E. C. & Schultze, making a very impressive demonstration of the adaptability of this shell to the various powders, and substantiating the claims of the manufacturers that all powders shoot well in the Ideal Shell.

GOLF.

The dinners being served at the Hillside Tennis and Golf Club by the steward, Mr. Lord, are winning high praise from all. The menu as well as the service is all that one could wish for.

WEDDED LAST SEPTEMBER.

Miss Mertie Randolph and Frank Kellogg Have Just Announced It.

Announcement is made of the marriage of Miss Mertie M. Randolph, of Park avenue, to Frank Kellogg, son of E. P. Kellogg, of Mt. Pleasant, which was celebrated at Manch Chunk, Pa., September 2, 1901. The couple is well known in this city and vicinity and the announcement came as a great surprise to all, even the parents of the bride and groom, who did not know of the event. The bride is a member of the Seventh-Day Baptist church and quite active in the various lines of work there.

MORE NEW PLAYERS.

Presented at Meeting of City Baseball League Executive Committee.

At the regular meeting of the City League executive committee, held last evening, the following names of new players were presented: By Hope, William Rushmore; by St. Mary, Michael Crotty. Patrick Melvin was added to the list of umpires and with J. B. Young will officiate at the Hope-St. Mary game Saturday. The Safe Works-Y. M. C. A. game will be umpired by Brown and Townley.

Acts Immediately.

Colds are sometimes more troublesome in summer than in winter, it's so hard to keep from adding to them while cooling off after exercise. One Minute Cough Cure cures at once. Absolutely safe. Acts immediately. Sure cure for coughs, colds, croup, throat and lung troubles. L. W. Randolph.

Capital and Labor.

We can suit the laboring man with small means or the capitalist with millions with our

Real Estate.

Let us know what you want. Payments arranged to suit purchaser.

ELSTON M. FRENCH,
REAL ESTATE, MORTGAGES & INSURANCE,
Tel. 24. 171 NORTH AVENUE Opp. Depot

DID YOU KNOW?

THAT we are one of the MOST reasonable places in the city to buy Patent Medicines.

THAT we fill ALL prescriptions carefully, accurately and promptly.

THAT all telephone orders are carefully filled and promptly delivered.

THAT our Soda is LIQUID LIFE on a hot day.

The Watchung Pharmacy,
E. S. F. RANDOLPH, Prop.,
NORTH AND WATCHUNG AVES.
TELEPHONE, 207.

THOSE WHO COME AND GO

NOTES CONCERNING PLAINFIELDERS AND THEIR MANY GUESTS.

Some of Those That Go to Make Up the Day's Budget of Arrivals and Departures.

Russell Pond, of Willow avenue, left yesterday morning to spend a week's visiting at Watermill, Long Island.

Miss Vina Wells, of Providence, R. I., is spending two weeks with her friend, Miss May Duckworth, of Duer street.

Mrs. J. Herbert Case, of Duer street, has recovered sufficiently from her recent illness to leave her room yesterday and go down stairs.

Mr. and Mrs. W. B. Smith, of Washington avenue, have returned from Saratoga. They leave today for Canada. They will visit the Muskoka Lakes and many other points of interest.

CITY JOTTINGS.

—The red cross degree was conferred on two candidates by Trinity Commandery, No. 17, K. T., last evening.

—The Woman's Foreign Missionary Society of the First Baptist church will hold a regular meeting tomorrow afternoon.

TWO INVITATIONS.

Exempt Firemen's Association Accepted Them Both Last Evening.

The Exempt Firemen's Association transacted a great amount of business at the regular meeting, held last evening. Two invitations were received, both requesting the presence of the firemen at different affairs, and both were accepted. One was from the Y. M. C. A. to attend sergire in the hall, Sunday afternoon, and the other from the Exempt Firemen's Benevolent Fund Association of Wards 23 and 24, New York to take part in a parade and games afterward at Morisania Park, Labor Day.

Reports of the recent Exempts convention at Trenton were read by Secretary Thorn and the association was presented with a portrait of the Hawley, Pa., fire department and a piece of metal from the cannon which exploded at the North Avenue depot, killing Henry Jennings, of Gazelle Engine Company. The meeting adourned until October.

CAME OF AGE.

Friends Remembered the Occasion With a Surprise Party.

In honor of his twenty-first birthday, Wm. Skinner, of West Third street, was given a complete and enenjoyable surprise party at the home of Mr. and Mrs. Charles Meyer, of South Secend street, last evening. Refreshments were served at midnight. The young man was presented with an array of presents.

Light Attack.

Arthur Martin, the eldest son of Mr. and Mrs. J. C. Martin, of Duer street, has a very light attack of scarletina, which has necessitated the establishment of quarantine at the home. Mr. Martin for the present is stopping with his sister, Mrs. Charles Steiner, of Jackson avenue. The lad is not ill enough to be in bed, but to be on the safe side the home is quarantined.

An Old Hand.

On a drunk and disorderiy charge, preferred by Patrolman Higgins, James Drew was arraigned in the city court, this morning. He received a raking over from the court and a suspension of sentence.

In Borough Court.

Joseph Duffy, on a charge of drunkenness, came before Recorder Doud in the borough police court last evening. Sentence was suspended.

New 'Phone Books.

The employes of the local telephone company are distributing a new telephone directory giving the additional new subscribers.

Death of Infant Son.

An infant son of Moses Carey, of Filmore avenue, died Sunday afternoon. The interment was made yesterday.

His Idea of Saving.

Whyte—Browne is very economical, isn't he?

Black—Browne? Well, I'll tell you, Browne is the sort of man who, when he wants an awl and hasn't any, instead of buying one, will go to work to make one by straightening out a corkscrew.—Somerville Journal.

Merely an Understudy.

Canvasser—I presume I am addressing the head of the house?

Enpeck—Well—er—not exactly. But during her absence I act as her representative.—Chicago Daily News.

Many Mean Men.

You will find a good many men are mean, of whom you did not expect it, if you have dealings with them.—Washington (Ia.) Democrat.

The Hero.

The man who is made of the stuff used in the construction of heroes never calls another man a coward.—Chicago Daily News.

FLORISTS.

CUT FLOWERS.

Palms, Ferns and Flowering Plants. Immense stock at low prices. Decorations and Floral Design Work a Specialty.

STANLEY,
142 North avenue. Telephone, 1983.
Greenhouses, 1112 South av. Telephone, 1311.

-:-FLORIST-:-

WM. H. BROWER'S SONS,
946 Broadway, New York, between 22d and 23d Streets.
Orders received at the residence of JOHN L. BROWER, 127 East Fifth Street, corner Sycamore Street, Plainfield.

WATCHMAKING — Wanted your watches and clocks to repair.

WATCHMAKING—Have your clocks and watches repaired by a practical workman. Wm. Brown, 134 Watchung Ave., between Second and Front Sts.

BROWN will repair your watches and clocks and save you money.

BROWN, expert at English watches and French Clocks. Orders by postal cards promptly attended to. t t s tf

Plainfield Storage Co.
Auction and Commission House,
CHAS. YAEGER, Manager,
326-332 W. Front St.
AUCTION SALE OF CHOICE HOUSEHOLD GOODS TOMORROW, 2 p. m.
STORAGE SALE WEDNESDAY, JULY 16th.

For Anything in Real Estate
call or write Ira L. LaRue, Plainfield, N. J.
"As well known as the town pump."

L. L. Manning & Son,
STEAM GRANITE WORKS,
Corner Central Avenue and West Front Street, opposite First Baptist church.

Townsend's Granite Works
Fourth and Richmond Sts.
Tel. Call 1884. Westfield Trolley Passes My Office

T. A. MOORE,
Undertaker and Embalmer,
OFFICE 508 WATCHUNG AVENUE.
RESIDENCE 124 WATCHUNG AVENUE.
Tel. 614. Office open day and night.

GEO. W. COLE,
UNDERTAKER AND EMBALMER.
200 W. Second St. Telephone 153.
Office open Day and Night.

ESTABLISHED 1872.
P. CASEY & SON,
UNDERTAKERS AND EMBALMERS.
Office: 16 Park Ave
Residence: 417 W. Third St. Tel. 1082
Office open Day or Night.

WANTS AND OFFERS

WANTED—Family washing, or by the dozen. Address S. L., Press office. 7 5 3

WANTED—A GOOD PAINTER; ONE WHO IS WILLING TO START IN A SMALL TOWN; AN OPPORTUNITY WILL BE GIVEN THE RIGHT PARTY TO ESTABLISH A WELL-PAYING TRADE. WORK ON 10 HOUSES WILL BE GIVEN AT ONCE. ADDRESS C. J. GUMMERSBACK, BOUND BROOK. 7 5 3

WANTED—Work by day or week by an elderly person. Address 735 West Third St. 7 7 3

COLORED woman wants work by the day, or washing to take home. Call 331 Cottage place. 7 7 3

FOR SALE CHEAP—Fifty full-bred Pecan ducks, four weeks old. Address Ducks, care Press. 7 7 2

WANTED—A competent cook; references. Mrs. Thomas Minford, 1327 Watchung Ave. 7 7 4

WANTED—By man and wife, colored, place in private family. Call, 121 Washington St.

WANTED—A bell boy at once. Apply at Muhlenberg Hospital.

TO RENT, FURNISHED—House, 519 Central avenue, corner Sixth street; three months or longer; 12 rooms; improvements; stable; $45 per month. J. T. Vail, 177 North Ave.

GERMAN girl wants position to do general housework. Call 316 East Second street.

BOYS WANTED to learn good trade; steady employment; light work. Apply at once, Becton, Dickinson & Co., Fourth and Washington Sts.

GOOD INVESTMENT—518 Park avenue, near Sixth street, valuable property, will be sold at a low price. See Horace M. Sherwin, (for the owner), or any real estate agent. 7 8 tf

STORE, 108 Somerset street, to let. C. B. Cliffton, 230 Park Ave. 7 8 6

WANTED—Small safe. Address Safe, care Press. 7 8 2

FRESH cow and calf for sale. Hallet place, New Market, N. J. 7 8 3

WANTED—Dressmaking and plain sewing to do at home; reasonable. Address Sewing, care Press. 7 8 3

POSITION wanted by experienced nurse, for one child. Address Reliable, care Press. 7 8 3

Be kind enough to call this week! Something nice and cheap July 7th to 12th!

Extra Standard California Regatta Brand Lemon Cling

PEACHES

A Can 15 Cents

Regular price 18 cents a can Not more than two cans to one customer

We are selling the Very Best	Good New-Crop	A & P Golden-Tipped	Good Fresh-Roasted	We are selling The Best
50c TEAS In the United States	TEAS 35c A Pound	CEYLON TEA 25c A Half-Pound Packet	Coffees 15c A Pound	25c COFFEE In the United States

Swift & Co's Celebrated Toilet Soap

Toilet Sweet Scented Soap

Persian Rose—Persian Violet

3 Cakes in a box 10c

137-139 West Front St.

20,000 Celery Plants for sale. Wm. Bourgeois, Park Ave. and Randolph road. 6 16 24

FOR SALE CHEAP—Park phæton, in condition, $70. Address M. M. M., Daily Press. 7 5 6

ROOMS TO LET—316 Park avenue; city water. Apply J. E. Martine. 6 2 tf

FOR SALE—Two choice lots on West Seventh street, 100 x 200 each; best section; want offer. Davison, Netherwood. 5 14 tf

BARBER SHOP and fixtures, also fish stand and fixtures, to let. Cliffton & Campbell, 230 Park avenue. 7 8 4

BOARDERS wanted; also table boarders. 97 Mercer Ave. 7 7 6

FIRST-CLASS help and first-class places at the Swedish Intelligence Office, 22 Somerset place. 3 23 tf

SPECIALTY North Plainfield property; houses to rent from $30 month and upward; houses for sale from $1,000 and upward; insurance in best companies. Geo. F. Brown 94 Somerset St. Telephone 1541. 1 11 tf

MONEY to loan on bond and mortgage. Charles L. Moffett, attorney, corner North and Park avenues. 5 9 tf

FARMS for sale; real estate and insurance. Wm. H. Rogers, Washingtonville, N. J 4 10 tf

PROPERTY sold, rented or exchanged. Fire insurance, fidelity bonds, plate glass and burglary insurance; mortgages at 5 per cent. 171 North Ave. Elston M. French. 12 20 tf

BARN TO LET—112 West Fourth St. 7 2 tf

WANTED—Experienced waiters or waitresses; white; neat in appearance. Apply 133 North Ave. 6 12 tf

TWO steam-heated flats, with all improvements, to let. C. B. Cliffton, 230 Park Ave. 7 8 6

HOUSES for sale, rent or exchanged; insurance placed in all branches; money to loan; appraisements made. Mulford, opposite depot. 3 1 tf

LOANS NEGOTIATED. J. T. Vail, 177 North avenue. 10 3 tf

GOOD table board; terms reasonable. 122 East Fifth St. 6 27 1m

TO LET—Small store, 302 Richmond St. 4 14 tf e o d

AGENTS wanted by Corporation; liberal compensation. Room 9, First National Bank Building. 4 16 tf e o d

FIRST-CLASS rooms, with board; also table board. 602 Central Ave. 7 1 6

WOMAN wants days work; good references. Call 218 Richmond St. 7 3 4

WANTED, immediately, three unfurnished rooms, with all improvements, for light housekeeping; desirable location. Apply Central depot. 7 5 3

CLEARANCE SALE - - - -

of Men's, Boys' and Children's Clothing, Extra Trousers,

and in fact everything in our line. Everything must go regardless of cost. . . . . .

New York Clothing Co.

M. WEINBERGER, Manager,
214 W. Front St., Stillman Block, PLAINFIELD, N. J.

A First-class Investment

A progressive building and construction company incorporated under the laws of the State of New Jersey, offers a limited amount of its preferred (guaranteed) stock —guaranteeing 4 per cent. per annum and is redeemable in Five years, at twice the amount for which it is now being sold. Backed and secured by a $100,000.00 Guaranty Fund. For full particulars address Box 77, care Press.

At the Shore Until 7 p. m.

Trinity Reformed Church

and Sunday-School and Marconnier Chapel and Sunday-School

Excursion

To Asbury Park and Ocean Grove

Thursday, July 17,

1902, stopping at Long Branch both ways. Baggage car for lunch baskets, baby carriages, bicycles, etc. Leave Plainfield 8 a. m. Asbury Park 7 p.m. Tickets—Adults, $1.25; Children 90 cents.

MEISSNER'S HAND LAUNDRY,
432 WATCHUNG AVE. Bring your lace curtains, fine dresses and fine laces to us. They will be done in the best manner and at reasonable prices.

FIRST TO GO.

Thursday, July 10th,
—TO—
Asbury Park.

First Baptist Sunday-School Excursion.

Leave 8 o'clock. Return 6.40.

Tickets 90c and 1.25.

735

R. B. Van Arsdale,
PRACTICAL TILE SETTER.
Also dealer in Mantels, Tiles, Grates & Everything for the Fireplace.
ESTIMATES CHEERFULLY GIVEN.
Show Room 140 Central Ave.
Office and residence—
426 Orchard Place. Telephone 1582

Press Want Ads Pay

CYCLISTS' CALENDAR.
Sun Rises 4:37 a. m.
Sun Sets 7:32 p. m.
Bicycle lanterns must be lighted at 8:32 p. m.

THE DAILY PRESS.

THE WEATHER.
Partly cloudy tonight and Thursday with occasional showers.
Thermometer 86.

ESTABLISHED MAY 10, 1887 — PLAINFIELD, N. J., WEDNESDAY, JULY 9. 1902. — TWO CENTS A COPY—$5 A YEAR.

MORE ROOM IN IRVING SCHOOL

Plainfield Board of Education Has Leased Other Quarters to Relieve Overcrowding.

THE OTHER BUSINESS.

Engaged Sunday-School Rooms of Monroe Avenue Church for Accommodation of Classes—Increase in Surplus—Various Repairs Recommended in the Schools.

Ample provision to alleviate the congested condition of the Irving School for a long time to come, was probably the most important matter of business transacted at last evening's meeting of the Board of Education. By the unanimous vote of the members the Monroe Avenue church Sunday-school rooms were engaged for the purpose at an annual rental of $500. The newly acquired building will house many pupils and will allow of many improvements to be established in the school building proper.

In the way of routine business nothing of any importance was transacted. The yearly report of the custodian of school moneys was presented and it showed a highly gratifying state of affairs in regard to the treasury. The board has on hand $11,000 more than the same time last year, the surplus being gained by practicing rigid economy in all departments. The full report was ordered published in the daily papers.

For the month the custodian showed a balance on hand of $2,283.82 and Tax Collector Smith reported receiving $3,251.59. During the month of June forty-two pupils were examined by the medical inspectors. The latter, Drs. T. H. Tomlinson and A. F. VanHorn, were appointed for another year at the present salary. The committee on rules and regulations presented its report and it was ordered printed to the number of 300 copies.

Through Chairman Abbott, the committee on buildings presented its report and recommended repairs to the various schools to cost in all about $1,654.50. Among some of the improvements asked for was the establishment of cesspools at the Whittier building, a new flag pole in the yard of the High School, drinking fountains and a cesspool at the Irving and the installation of new furnaces at several of the buildings. The Wadsworth school was reported to be in very bad condition and the committee recommended that it be disposed of as soon as possible. The report was accepted entire and the clerk was instructed to ask for bids to have the necessary work accomplished before the fall session.

The Plainfield Electric Light Company was granted permission to erect three poles on the edge of the sidewalk surrounding the Wadsworth property with the proviso that they were to be removed whenever the board so desired. The Whittier school lease was also renewed on the condition that the Seventh-Day Baptist trustees have certain repairs made. The annual rental is $500.

In regard to the Monroe Avenue church lease, it was specified that the rental should include heating, playground, coat room and other accessories. The building was taken for one year with the express understanding that the board should have the privilege of as many more as it desired. In connection with the lease the question of an assistant janitor for the Irving school was discussed but this was left over until the proper committee investigates the matter more fully. It is desired by some of the members to have a woman assistant as she can take of the Monroe part and also help out at Irving.

Home From East Indies.

Hugh McGauley, of this city, returned home last evening after being one of Uncle Sam's men in the Philippines for the past three years. He was a member of the Nineteenth New York Volunteers. After remaining in town a few days he expects to take a permanent position in New York.

Vacations for Police.

The members of the local police force have commenced taking their annual vacations. According to a draw Patrolman Overbaugh will be the first to go. His ten days will be spent at various points of interest, including a stay at Paxinosa Inn, Easton, Pa.

NELSON RUNYON WILL ACT.

Given Out at Corporation Counsel's Office That He Will Continue.

On inquiry at Craig A. Marsh's office as to who represented Mr. Marsh as corporation counsel during his absence it was learned that Former Judge Nelson Runyon would act for Mr. Marsh as usual while Mr. Marsh is abroad. Mr. Marsh's brother said that he was very much surprised that there should be any doubt about it as Judge Runyon has acted for Mr. Marsh in that capacity for the past ten years while Mr. Marsh has been on his vacation.

LITTLE BUSINESS.

Monthly Meeting of the Somerset County Freeholders Was a Very Tame Affair.

(Special to The Daily Press.)

Somerville, July 9 — The regular monthly meeting of the Somerset County Board of Freeholders, held in the Court House here yesterday, was a very tame affair. Very little business was done.

The Somerset Lighting Company was given permission to lay its pipes on Union avenue, between this place and Bound Brook.

Engineer Doughty and Supervisor Taggart reported the progress of the work on the Skillman county road.

A party of people appeared for the purpose of stirring up the board about a petition for a stone road in the vicinity of Davidson's lane. This petition had been filed five years ago, but the board did not take any action in the matter.

A meeting will be held at Hub Hollow Saturday morning at 10 o'clock.

The County Collector was authorized to borrow $25,000.

EVERY FACILITY.

The First National Bank is Well Equipped to Do Banking Business.

The First National Bank is now equipped with every facility for the transaction of banking business and has every accommodation consistent with good banking rules to offer customers. It transacts a general banking and collection business, has a foreign exchange with letters of credit available in all parts of the world and allows interest at the rate of two per cent. on current accounts of $1,000 and over. Of all interest bearing accounts, the interest will be computed on daily balances for the actual time the money is on deposit and credited to the account every six months.

CHURCH PICNIC.

Members of St. Peter's German Lutheran Spend Tomorrow on Mountain.

The members of St. Peter's German Lutheran church will picnic all day tomorrow at Mrs. Koch's park at Watchung. All friends of the members are also invited to attend. The park is reached by the Somerset street trolley and stages from the terminus. Richard Warneck and a committee will be in charge during the day and plans have been made to entertain a large crowd.

First Chance.

This is ideal weather to be at the seashore where ocean breezes help to make life worth the living. The first opportunity of the season will be given tomorrow to Plainfielders to spend a day at the seashore. The First Baptist church Sunday-schools have arranged for a delightful time at Asbury Park. The train will leave Plainfield at 8 o'clock tomorrow morning and returning leave Asbury Park at 6:40 o'clock tomorrow evening. As many as possible should plan to go on this first excursion to the popular seaside resort.

Death of Mrs. Loftus.

(Special to The Daily Press.)

Somerville, July 9.—The funeral of Mrs. Mary Loftus, seventy years of age, was held here yesterday in the Immaculate Conception church, Rev. Father Bogaard officiating. She died at the home of her son, John Loftus, from heart disease. Mrs. Loftus was formerly a resident of Plainfield and the remains were taken there for burial in St. Mary's cemetery.

Dinner to Typewriter Men.

The representatives of the American Writing Machine Company, of New York, were given a dinner last evening at the Waldorf-Astoria in New York. Among those present to enjoy the festive occasion was James A. Stafford, of this city, the hustling representative for this part of New Jersey.

Gathering of Knights of Columbus.

About thirty members of Watchung Council, K. C., accompanied by their wives, went over to Riverside Park Monday evening, where there was a social gathering of knights from different parts of New Jersey. A most enjoyable evening was spent.

—Press want ads pay.

WHEN THE EXCURSIONS GO TO ASBURY PARK

Dates for Day's Outings at the Favorite Shore Resort of Most Plainfield People.

LAST WEEK WAS LIVELY.

FOURTH OF JULY SAW A HUGE CROWD AT THE PARK AND THE GROVE.

Governor Murphy Visited the Park Twice Last Week—New Contract for Music—Full List of Excursions on the Jersey Central.

(Special to The Daily Press.)

Asbury Park, July 9—There has been another week of prosperity for this section of the seacoast; fairly typical of a Fourth of July week, although the holiday comes rather late this year in the seven days. All the hotels were well filled, and most of the attractions were kept busy. Governor Franklin Murphy came here Monday of last week and assisted in the inauguration of the First Methodist church bazaar. The Governor made a speech and was heartily received. The Governor's presence proved a big card, for over $400 was cleared by the church for that evening alone. The bazaar continued all the week.

The Governor came back to the shore again Friday and presided at the Fourth of July exercises in the Ocean Grove Auditorium. The oration of the day there was delivered by Congressman R. Wayne Parker. It was the thirty-second time that Ocean Grove had celebrated Independence Day.

A triangular plot of the bench has been fenced off in the corner formed by the Asbury avenue pavillion and the board walk, for the use of James J. Taylor, the sand artist. The fence has the sand banked against it, and on this Artist Taylor gave his first exhibition Tuesday. As usual, a prize of $250 has been offered to the artist who can excel Mr. Taylor.

Early last week there was some doubt expressed whether the fishing yacht Emma B. would be here this summer, but Wednesday morning sunrise disclosed her at anchor off Asbury avenue. She has been repainted and otherwise improved. She made her first trip Thursday.

The contract with Ander's band for the summer music was approved last week. It had already been executed. It provides that the band shall be permitted to be away for the week of July 12—19, when it has to be with the First Pennsylvania brigade in summer encampment.

The excursions which came here last week over the Central Railroad were as follows: Wednesday, Park church, Newark (two sections); Friday, Epworth League, Newark, and Hudson County Christian Endeavor, Jersey City; Saturday, half holiday, Newark, and DeGroot M. E. church, Newark. The list of Central excursions for the summer is as follows:

July 7, Garfield Post, Newark; July 8, Ladies' Catholic Lodge, Newark, and Bayonne Forty-ninth Street Sunday-school; July 9, First Presbyterian, Newark; July 10, Baptist church, Plainfield, and Newark M. E. church; July 12, Bee Hive Association, Newark; July 17, Trinity Reformed church, Plainfield; Westfield Sunday-schools and Cranford Presbyterian church; July 22, Newark Y. M. C. A. (two sections); July 24, Plainfield Presbyterian church; July 25, Somerville Reformed church; July 26, Chorus of St. Elijah at Ocean Grove, from New York city; July 30, Plainfield M. E. Sunday-school, Elizabethport Y. M. C. A., Newark Washington Temple of Honor, Newark German Presbyterian churches; August 2, Clark's O. N. T., Newark; August 5, Westfield Presbyterian Sunday-schools (two sections); August 6, Elizabeth Orphan Asylum, Irvington Sunday-schools; August 7, Somerville Second Reformed church, Plainfield Crescent Avenue church; August 14, Newark united churches (two sections); August 16, Plainfield Hope chapel; August 19, conductors' excursion; August 20, Newark Y. M. C. A.; August 21, Jr. O. U. A. M. of Newark and Plainfield (two sections); August 26, Perth Amboy M. E. Sunday-school; August 27, Keyport M. E. Sunday-school (two sections); August 28, Plainfield Warren chapel; September 1, Newark A. O. U. W. (two sections).

A half holiday excursion will be run every Saturday from Newark until August 30. There will also be numerous excursions over the Penn-

(CONTINUED ON PAGE 5.)

LEWIS THOMAS IS ALIVE

LETTER JUST RECEIVED FROM HIM WRITTEN IN JAPAN.

He Left Philippines Four Days Before the Other Thomas is Reported to Have Disappered.

Friends of Lewis S. Thomas, formerly of this city, but lately a Government school teacher in the Philippines, are gratified to learn that he is alive and well and not murdered as supposed. This news was received by his old chum, Robert Craig, of Dunellen, in a letter Monday evening. The letter was dated Nagasaki, Japan, June 13, and states that Mr. Thomas has been in the latter place since June 10.

Mr. Thomas says that he left the Philippines on June 6, which was four days before the disappearance of the other school teacher Thomas, who is believed to have been murdered. Judging by the letter Mr. Thomas has had no intimation of the newspapers reports of himself for he makes no reference to them at all.

He says that in company with two other teachers he sailed on a Japanese collier for Japan on June 6. They were four days in reaching Nagasaki. He is much pleased with what he has seen of Japan and evidently has no desire to return to the United States. He will undoubtedly resume teaching next year.

Mr. Thomas has corresponded with Mr. Craig ever since he left home and this last letter telling of his safety brings great relief to his many acquaintances in Plainfield and vicinity.

BOTH WANT FARM.

Mrs. H. Smith Will Try to Eject the Tenant on the Ground That No Rent Has Been Paid.

A summons has been issued in a landlord and tenant case by Mrs. H. Smith against one Sweinfurth for the possession of a farm in Warrenville. The case will be called before Justice Smalley at 2 o'clock Monday afternoon, W. G. DeMeza appearing for the plaintiff.

The plaintiff, Mrs. Smith, alleges that the defendant, Sweinfurth, leased from her for the period of three years the farm on which he has been located for the past six months, and up to the present has refused to pay one dollar of rent as compensation for the same. Whatever Mr. Sweinfurth's defence may be the fact is that he remains on the farm and refuses to be ejected. The case promises to be an interesting one.

COULDN'T USE BACK WAY.

That Was Reason Captain Hand Gave for Not Moving Goods.

Through his counsel, George Ball, of this city, Captain William Hand secured a verdict in his favor in Justice Harbison's Westfield court, Monday, in the suit brought against him by Theodore Miller, of Westfield.

The plaintiff sued for $200 damages which loss he suffered, he claimed, through Captain Hand's men refusing to move his household goods at a time agreed upon. Counsellor Ball brought proof that Miller objected to the men using the front door of his home to carry the goods out and ordered them to go around back which they could not do owing to a narrow driveway.

Dimensions of the driveway prepared by a surveyor were shown in court and one of the vans used by the defendant was brought to the court room door where it could be seen by the jury. The defendant also filed an offset for $20 and the jury allowed him $10.30. Miller was non-suited.

It was one of the mostly hotly contested trials that has ever taken place before Justice Harbison and required a whole day. Counsellor W. S. Angleman, of this city, represented Miller.

Had a Charge There.

Rev. Dr. Pogson, who will occupy the pulpit of the First Baptist church next Sunday, is not pastor of the New Brunswick Baptist church, as stated. He formerly held that charge, but now represents the Old Ministers' Home for Baptists. He lives in New Brunswick.

Changes in Choir.

At the First Presbyterian church, Sunday, Frank McDonald presided at the organ in place of Clifford Braider, the regular organist, and Morris C. VanArsdale and Ralph K. Miner sang in the place of Elmer D. Cutting and Sydney R. Titsworth, who were out of town.

Back to Old Quarters.

The W. C. T. U. will take possession of its old rooms in the Babcock building tomorrow afternoon for the first time since the fire. The room has been put in the best of condition and meetings will be held regularly.

COUNTY CLERK SOMERS PLAYED THE HOST

Annual Dinner to Members of Somerset County Freeholders and Other Officials.

GIVEN AT HIS HOME.

ANNUAL EVENT PROVED AS GREAT A SUCCESS AS PREVIOUS ONES.

Counsel John W. Frech Made a Speech in Behalf of the Visitors—Those Who Enjoyed the Hospitality of the Host and Hostess.

(Special to The Daily Press.)

Somerville, July 9—County Clerk and Mrs. Frank W. Somers entertained the members of the Somerset County Board of Freeholders and other Somerset county officials at their home yesterday afternoon. Mr. Somers is making this an annual event and it is a great source of pleasure to those who are lucky enough to enjoy it. The home was lavishly decorated with flowers and in every detail the affair was an enjoyable one.

Under the skillful management of Mrs. Somers the following menu was served:

Little neck clams on half shell
Turtle soup
Fillet of beef
Soft shell crabs
Broiled spring chicken
Mashed potatoes Baked tomatoes
Green peas, cold slaw, celery, olives,
Plum pudding, brandy sauce, cake, fruit, nuts
Coffee, cheese.

During the dinner nineteen selections were given on a gramaphone, some being dedicated to members of the board. Each guest received a handsome bouquet of flowers and as a souvenir in the shape of a large framed photograph of the host and hostess.

John W. Frech, counsel of the board, made a short speech on behalf of the members, thanking the host and hostess for the entertainment and stating that it was no political gathering, but one of both parties to participate in a feast given by Mr. Somers, better known as "Frank," who is a Republican to both Democrats and Republicans. The genial John said that if he and the county engineer, Eugene Doughty, Jr., who are not married, could find women who could manage and cook such a meal as they had enjoyed, they would get married. Following other speeches, three rousing cheers were given to the host and hostess.

The guests were Freeholders—Director William J. Logan, Andrew Lutkins, Richard W. Hoagland, Eugene V. Cruser, Edward B. Hoagland, David Philhower, Thomas B Gibson, Joel Codington, Augustus Mobus, John A. Whitenack, Jr., Oliver H. Perry. Clerk of the Board A. P. Sutphen, Counsel John A. Frech, County Engineer Joshua Doughty, Jr., County Physician Dr. S. O. B. Taylor, William Wright, Otto Lauber and J. C. Somers.

COL. COLLINS NOW.

New Commander Was Chosen for the Second Regiment, at Trenton, Last Night.

(Special to The Daily Press.)

Trenton, July 9—Lieutenant-Colonel D. F. Collins was elevated last night to the colonelcy of the second regiment, succeeding Brigadier-General Gilmore. Major Joseph F. Cline, of Burlington, was made lieutenant-colonel; Captain Horace M. Reading, of Lambertville, was raised to a major, and Captain John M. Rogers, of this city, chosen regimenal adjutant. Owing to General Gilmore's absence at Saranac Lake, N. Y., Assistant Adjutant-General Gilkyson presided.

Invited to Atlantic City.

Warren Engine Company has received an invitation from an Atlantic City fire company to take part in a parade and celebration at that place at the time of the convention in September. The communication having been received since the last regular meeting of the company no action has yet been taken on the matter.

How to Keep Cool.

If you want to forget your troubles these warm sultry days it is only necessary to take one of those delightful Turkish baths at Dr. Cooley's place on Somerset street. They are refreshing and cooling.

—Highest in quality, most reasonable in price—Neuman Brothers' Rockdale print and creamery butter, 29 and 28 cents per pound.

MARIONS BIG TIME.

Perth Amboy's Baseball Team Will Conduct Athletic Tournament.

(Special to The Daily Press.)

Perth Amboy, July 9—The Marion Baseball Club will run an athletic tournament Saturday, when the Millburns will be the opposing team in the usual game of ball. Terry Mc Govern will umpire the game and then box three rounds with his brother, Hugh McGovern. John Oliver will run 100 yards against time, and Hans P. Hansen, the Danish wrestler, will give an exhibition bout with one of his wrestling partners.

FEARED FIRE.

So the Mouse Took Refuge Under Coat of Fireman Manning at Monday Evening's Fire.

The saying that "in times of fear men and beasts fly together for protection" was exemplified at the Tharp fire Monday evening. While Howard Manning, of No. 3 hose company, was working his way through the thick smoke of the barn, he felt a peculiar sensation about his left shoulder. He brushed the spot several times but to no purpose and thinking it was due to something in his rubber coat he withdrew from the scene to investigate. With Patrolman Vanderweg's assistance he shed the coat and found a large lump beneath his small coat. This too, was removed and clinging fast to his shirt he found a terribly frightened little mouse that had flown to him for succor. The little rodent made no attempt to get away and Manning placed it in his pocket for safe keeping. It had evidently leaped on Manning's clothing in a moment of terror and had luckily discovered the unique hiding place.

LOST TWO FINGERS.

When Robert Horn Dropped a Casting He Forgot to Remove Fingers.

While at work in the Pond Tool Works, yesterday, Robert Horn, of South Plainfield, met with a peculiar accident which may cost him the loss of two fingers, one on each hand. The lad is only seventeen years of age and was trying, unaided, to lift a heavy casting from the floor. He raised it a short distance and then found it too heavy and let it drop but forgot to remove his hands. Several fingers were badly crushed but at Muhlenberg Hospital where he went for treatment, the physicians hope to save them all but two.

HARGRAVES' CIRCUS.

Is Expected in Plainfield Tomorrow and Friday.

Hargraves' circus will arrive in this city tomorrow and pitch tents on the grounds at Fourth street and Spooner avenue. It will remain two days, Thursday and Friday, and in that time four performances will be given. This show enjoys the distinction of being one of the best popular priced organizations giving an entertainment under canvas. The bill includes funny clowns, daring trapeze and bareback riders, supple acrobats and Professor Fred Locke's wonderful trained Arabian horses and Shetland ponies.

Final Act of Consolidation.

Friday evening the final act of consolidation of Paughcaughnaughsinque and Miantonomo Tribes, Improved Order Red Men, will be consummated by Assemblyman Wm. Newcorn, who has been authorized to act as Great Sachem on that occasion.

Ready for School.

The North Plainfield High School is being interiorly renovated in preparation for next season's work. The walls are being revarnished, the floors oiled and the blackboards repainted. The work is being done by Richard McDonald, the janitor.

Foundations for Tanks.

Wm. Hand & Son have just completed erecting brick foundations beneath three large tanks at the rear of the electric light works on Second street. The tanks are of iron, 15 to 20 feet high, and the largest is about 9 feet in diameter.

For Husband's Birthday.

Mrs. Thomas Gough, of Prospect place, gave a party Monday evening in honor of her husband's birthday. A large number of young people attended and a most pleasant evening was spent in a social way.

Business Meeting.

The Christian Endeavor Society of the First Baptist church will hold a regular business meeting Friday evening, after which the devotional service will be held. The subject will be "The Father's Cure."

In Justice Hand's Court.

A suit on contract has been instituted in Justice Hand's court by Mrs. M. D. Hunt against Mrs. E. Wright. The hearing is set down for Monday at 2 o'clock. W. G. DeMeza appears for the plaintiff.

NEW INDUSTRY FOR THIS CITY

Survey Being Made for Big Iron Works and Machine Shop, Near Evona.

EMPLOYS MANY MEN.

A Philadelphia Concern Has Purchased Tract of Land Between West Front Street and Railroad, Just West of Evona Station—Engineers are Surveying Plot.

The West End is in luck. Another tremendous boom is in sight for that section of the city. Engineers may have been noticed for the last two days engaged on a survey on that strip on West Front street, running west from Clinton avenue station parallel with the Jersey Central Railroad tracks.

It has leaked out that a large Philadelphia concern, one of the most prominent industrials in the east, has quietly but successfully negotiated for the purchase of the property and will erect thereon a massive machine shop, a large brick structure, the main building of which will cover an area of 40,000 feet.

The company concerned is the Pederick & Ayer Company of Philadelphia. The Jersey Central Railroad Company is interested in the deal, the land having been purchased from the Central Land Improvement Company.

The new concern will give employment, it is understood from authoritative sources, to 800 men or thereabouts, the majority of whom will be skilled mechanics. Work on the construction will be commenced as soon as the survey is completed if no hitch occurs.

Much secrecy has been maintained about the location of the company in Plainfield. The property negotiations were carried on in the quietest manner. No permit for the new building has yet been filed with the building inspector.

LACK OF EVIDENCE.

Case Against George Jones Was Dismissed by Justice Nash.

The case of George Washington against George Jones, on a serious charge, was called before Justice Nash, yesterday afternoon, but was dismissed for lack of evidence. The plaintiff was not represented by counsel, but Assemblyman William Newcorn appeared for the defendant, while Lawyer Francis J. Blatz represented Mrs. George Washington. Several witnesses were called, but the evidence was considered worthless by Justice Nash and he dismissed the case. Jones declares he is entirely innocent.

Concert at Watchung's Chapel.

The Mary E. Wilson Memorial chapel at Watchung was filled with an appreciative audience last evening, when Martin Korff's orchestra of twelve pieces from this city presented an attractive programme of ten selections. The musicale was given for the coal fund of the chapel and a goodly sum was realized. After the entertainment the chapel comimttee served refreshments and a social time followed.

Tally-Ho Party.

Mr. and Mrs. F. E. Parker, Miss Marryman, Miss Coons, Miss Parker, Neilson T. Parker, Austin Smith and F. W. Parker, of New Brunswick, composed a jolly tally-ho party to Plainfield last evening. They arrived at the Plainfield Hotel at 6:15 o'clock, where they had dinner. It was about 7:30 o'clock when the party made the start on the return journey.

To Paint Steeple.

The work of painting the high steeple on Trinity Reformed church was commenced this morning by George W. Bilyeu, the painter. Mr. Bilyeu made all arrangements yesterday for his hazardous work so that he could start on it today.

Injured in Fall.

J. W. Graham, superintendent of the Metropolitan Insurance Company in Plainfield, suffered a very painful injury yesterday by falling and straining one of the tendons in his left arm, necessitating a tight bandaging of the entire limb.

Business Meeting.

The Christian Endeavor Society of the First Baptist church will hold a business meeting Friday evening preceding the regular meeting.

"Let the GOLD DUST twins do your work."

GOLD DUST

solves the problem of easy dish washing. It cuts grease and cleans dishes better than anything else. Does its work quickly, well and economical.
Made only by THE N. K. FAIRBANK COMPANY, Chicago. New York. Boston. St. Louis.
Makers of OVAL FAIRY SOAP.

TEA TABLE TALK.

Short Sketches That Are Not Always News, But Just as Interesting.

The July number of Outing contains a very interesting article on shad fishing, illustrated with photographs, from the pen of William A. Stimpson, formerly of the reportorial staff of The Daily Press. Mr. Stimpson is now with The Daily Press, of Asbury Park. His recent efforts in literary work have been very successful.

A clergyman and his wife of New York attended a large reception given by a friend and were invited by the hostess to meet a special friend in the library, away from the crowded drawing room. The wife looked at the rather shabbily dressed man and his attractive wife and inwardly congratulated the hostess for her tact in not making the poor country clergyman as she supposed him to be, face the fashionable crowd. On her return home she said to her husband,

"I felt very sorry for the poor country parson we met in the library."

"Who do you mean?" inquired the husband.

"Why, the poor country minister, rather shabbily dressed. I think his name was Sage," was the answer.

The husband roared as he exclamed, "Don't you know that was Russel Sage, the great financier?"

THEATRICAL.

There is no diminution in interest of attendance upon the Proctor entertainments. All of the playhouses on the big circuit are in full swing, and will remain open all summer. The Proctor Stock Company remains the leading feature of the diverting programmes, and good vaudeville is, as usual, interlarded between acts.

Frederick Bond, general stage director of the Proctor Stock, is in active harness, and is playing at the Fifth Avenue in a series of lively comedy revivals. Beatrice Morgan is the leading woman on the Fifth Avenue branch of the big organization, and other favorites at Manager Proctor' Broadway house are: Florence Leslie, Bessie Lea Listina, Ada Levick, William Gerald, Charles M. Seay and Daniel H. Jarrett.

Ideal summer vaudeville programmes are offered at the Twenty-third Street, where the weekly change in bills brings forward the best acts to be found in the vaudeville field. There are always twenty or more star acts on the big continuous bill, and there is no let up in the entertainment from noon till nearly midnight. The Twenty-third Street, like the other Proctor theatres, will remain open all summer, and vaudeville will be the exclusive offering.

Up in Harlem the Proctor Stock Company continues to occupy popular attention, and the summer is bringing new records for tremendous crowds to the credit of this favorite up town resort. Edna Archer Crawford is the leading women of what may be called the Harlem branch of the Proctor Stock, others who have won favor in the permanent organization being Helen Sallinger, Florida Kingsley, Drene de Wolf, Richard Lyle, Jas. Castle and E. M. Bell. Sunday concerts are a feature of the weekly programme at the One Hundred and Twenty-fifth Street, as they are at the other Proctor theatres in New York City.

Proctor's, Newark, continues the presentation of the best vaudeville twice daily, as its summer plan. The daily bargain matinees—when 25 cents admits to any seat in the house—are immensely popular, and the attendance upon the evening entertainments is on the capacity order. In Montreal and Albany the Proctor Stock Company is enjoying a summer of phenomenal prosperity, and "All's Well" over the entire circuit.

Miss Ethel Wyckoff, of Somerville, has returned from a visit with Plainfield friends.

Every Healthy Boy

likes to get himself into places of danger. Hence bruises, strains and sprains. Mother scolds and brings out the bottle of Perry Davis' Painkiller and rubs it on the injured spots with an energy and frequency depending on the seriousness of the case. There is nothing like Painkiller to take out the soreness. There is but one Painkiller, Perry Davis'. Price 25c. and 50c.

WHAT PEOPLE ARE DOING

SOME BRIEF PARAGRAPHS OF A PERSONAL NATURE.

Many Folk of Greater Plainfield Are Entertaining or Being Entertained.

Dr. E. W. Hedges has returned home after a short vacation.

Miss Florence Hall, of Somerville, has been spending a few days with Plainfield friends.

Rev. Mr. Bayliss, of North Branch, has been spending several days with Plainfield friends.

Miss Annie Stafford, of West Fifth street, has gone to Long Island for a sojourn with friends.

Mrs. John Dumont, of this city, is visiting her mother, Mrs. William H. Vail, of North Branch.

Mr. and Mrs. H. A. Felder, of West Seventh street, are registered at the Haddon House, Atlantic City.

Miss Helen Hall, of West Fifth street, is home from Wellesley College for the summer vacation.

Miss Nellie Mosher, of Brooklyn, is spending a few days with Miss Annie Feiring, of the borough.

Harry H. Walton, of Spooner avenue, left yesterday for a twe weeks' stay at Old Orchard Beach, Me.

Miss Josie Butscher, of West Fourth street, is entertaining her cousin, Miss Elisie Zeller, of New York.

Miss Katharine D. Glen, of Madison avenue, has returned home after a week's visit at Rocky Hill, N. J.

The Misses Jennie and Margaret Rainer, of Boonton, are visiting Miss Christine Thompson, of West Fourth street.

Otto Tramm, of Park avenue, has entered Bellevue hospital, N. Y., for the purpose of having an operation performed.

Frank T. Ostrom, of the Plainfield Hygeia Ice Company, is recovering from a recent illness which detained him at home.

Charles Thompson, of Freehold, is spending a few weeks with his mother, Mrs. H. D. Thompson, of West Fourth street.

Mr. and Mrs. W. D. Quick, of Somerville, have returned home after a visit with Mr. and Mrs. I. P. Runyon, of the borough.

Miss Beulah Perkins, of Jersey City, has returned home after a visit to her grandmother, Mrs. Gertrude Rittenhouse, of New street.

Miss Lillian T. Glen, of Madison avenue, has gone to the Adirondacks for three weeks. She is registered at the Blue Mountain Lake House.

The Misses Katie Connelly and Grace Hewitt, of Newark, are visiting their cousins, Blanche A. and William F. Skinner, of West Third street.

Mrs. G. H. Flanders and child, of Park avenue, left yesterday for their summer home in Amelia county, Virginia, where they will remain until September.

Mother Always Keeps It Handy.

"My mother suffered a long time from distressing pains and general ill health due primarily to indigestion," says L. W. Spalding, Verona, Mo. "Two years ago I got her to try Kodol. She grew better at once and now, at the age of seventy-six, eats any thing she wants, remarking that she fears no bad effects as she has her bottle of Kodol handy." Don't waste time doctoring symptoms. Go after the cause. If your stomach is sound your health will be good. Kodol rests the stomach and strengthens the body by digesting your food. It is nature's own tonic. L. W. Randolph.

REDUCED RATES TO TACOMA, PORTLAND, SEATTLE, VANCOUVER AND VICTORIA.

Via Pennsylvania Railroad, Account Meeting Y. P. C. U. of the Presbyterian Church at Tacoma, Wash.

On account of the meeting Y. P. C. U. of the Presbyterian church, at Tacoma, Wash., July 23 to 27, the Pennsylvania Railroad Company will sell excursion tickets to Tacoma, Portland, Seattle, Vancouver, or Victoria from all stations on its lines, from July 10 to July 20, inclusive, at greatly reduced rates. These tickets will be good for return passage until September 15, inclusive, when executed by joint agent at destination and payment of 50 cents made for this service. Apply to ticket agents for additional information. 7 9 2 w

Poisoning the System.

It is through the bowels that the body is cleansed of impurities. Constipation keeps these poisons in the system, causing headache, dullness and melancholia at first, then unsightly eruptions and finally serious illness unless a remedy is applied. DeWitt's Little Early Risers prevent this trouble by stimulating the liver and promote easy, healthy action of the bowels. These little pills do not act violently but by strengthening the bowels enable them to perform their own work. Never gripe or distress. L. W. Randolph.

900 DROPS
CASTORIA
A Vegetable Preparation for Assimilating the Food and Regulating the Stomachs and Bowels of
INFANTS & CHILDREN
Promotes Digestion, Cheerfulness and Rest. Contains neither Opium, Morphine nor Mineral.
NOT NARCOTIC.
Recipe of Old Dr. SAMUEL PITCHER
A perfect Remedy for Constipation, Sour Stomach, Diarrhoea, Worms, Convulsions, Feverishness and LOSS OF SLEEP.
Fac Simile Signature of
NEW YORK.
At 6 months old
35 DOSES—35 CENTS
EXACT COPY OF WRAPPER

CASTORIA
For Infants and Children.
The Kind You Have Always Bought
Bears the Signature of
Chas. H. Fletcher.
In Use For Over Thirty Years
CASTORIA
THE CENTAUR COMPANY, NEW YORK CITY.

Rogers & Co.
232 West Second Street,
Everything in the line of
Sea Food
The Name Guarantees Quality.

SEBRING
The Tailor,
207 Park Ave.
A New Line of SPRING SUITINGS AND TROUSERINGS.
The Marsh Block.

HOTEL NETHERWOOD NOW OPEN.

—SPECIAL—
S. HIRSCH,
The New York Ladies' Tailor and Furrier, 432 Watchung avenue, will give special prices on all kinds of Ladies' Suits during the summer. Remodeling a specialty. Fit guaranteed. A trial is all I ask, and I am sure you will come back. 7 8 6

Use Press Want Ads.

MILK DEALERS.

Two Hundred
housewives are made happy—because they get their milk supply from the
Netherwood Farm.
Always reliable. A postal or a visit to the Farm will do the trick. : : : ;
Wm. Lindsay & Son
MOUNTAIN AVENUE.

STOP
and try my BUTTER, the best I can buy. I know it will suit you. Also my COFFEE.------
W. W. DUNN, Park Grocer.

Advertised Mail Matter.

Plainfield, N. J., July 7, 1902.
E. H. BIRD, P. M.

Atorman, Mr David
Alvio, Mr Angelo
Apgar, Mrs M Barker
Buckley, Mrs Gracie
Bryan, Mr William
Bonin, Mr Louie
Browne, Rev J F
Bessy, Mr E A
Brooks, Mr William
Craft, Mrs Gallia
Crowell, Miss E Hope
Craft, Mr Archer
Clawson, Mr P C
Chandler, Mr Pane
Daniels, Mr Lewis P 2
Davidson, Mrs G G
Daniels, Mr James
Doty, Mrs Arthur
Ellis, Mr Frank C
Field, Mr Charles
Foster, Mr E M
Geller, Esq, Frederick
Goodlier, Mrs William
Gearhart, Miss Mary
Gibson, Miss Eva
Giles, Mrs Henry
Hatchet, Miss E F
Haynes, Dr Henry W
Ives, Mr & Mrs Augustus
Jones, Mrs Fred
Marsh, Miss L M
Mayo, Miss Mattie
Reeves, Miss Priscilla
Rively, Miss Sadie
Smith, Mrs G B
Stites, Miss Addie
Vreeland, J F
Walsh, Miss Kate

Please Say "Advertised."

THE CHICAGO STRIKE.

Freight Handlers and Managers to Hold a Conference.

CHICAGO, July 9.—Through the efforts of Chairman Job of the state arbitration committee a series of meetings have been arranged between the general manager of each of the roads and a committee of five men from each line.

Chairman Job went to each railroad separately and asked the general manager if he would receive a committee of the strikers. In every instance he was informed that the committee would be received if it was understood that it came from the employees of the road and not from the freight handlers' union. Then Mr. Job reported to the men his success with the railroads and secured their consent to the meetings. It was arranged that each committee should consist of five strikers.

Chairman Job thinks that he has inserted the entering wedge for the settlement of the strike. "The men have all along insisted," he said, "that they would not meet the managers unless they were received as members of the union. The managers have said that they would confer with the men at any time provided they came as employees of the road with a grievance to be adjusted. Of course I cannot tell what will come from the meetings, but the differences in the demands of the men and the concessions of the roads are so slight that recognition of the union is practically the only thing at issue."

BASEBALL SCORES.

Games Played Yesterday In the National and American Leagues.

NATIONAL LEAGUE.

At Chicago—
New York ..... 0 1 0 0 0 0 0 0 0—1
Chicago ..... 0 0 0 0 0 0 0 0 0—0
Hits—New York, 6; Chicago, 6. Errors—New York, 1; Chicago, 2. Batteries—Mathewson and Bowerman; Rhoades and Kling.
Second game—
New York ..... 0 0 0 0 0 0 0 0 0—0
Chicago ..... 1 0 0 1 0 0 0—2
Hits—New York, 5; Chicago, 4. Errors—New York, 4; Chicago, 1. Batteries—Taylor and Bowerman; Lundgren and Kling.
At St. Louis—
Boston ..... 0 0 2 0 0 0 0 1 0—3
St. Louis ..... 0 0 0 0 1 0 0 1 0—2
Hits—Boston, 7; St. Louis, 11. Errors—Boston, 1; St. Louis, 1. Batteries—Willis and Kittredge; Wicker and Ryan.
Second game—
Boston ..... 2 0 4 0 0 0 0 0 0—6
St. Louis ..... 1 0 1 0 0 0 0 1 1—4
Hits—Boston, 9; St. Louis, 13. Errors—Boston, 1; St. Louis, 3. Batteries—Eason and Kittredge; Yerkes, Murphy, Ryan and O'Neill.
At Cincinnati—
Brooklyn..... 0 0 0 1 0 1 1 0 0 1—4
Cincinnati... 0 0 0 2 0 0 0 1 0 0 2—5
Hits—Brooklyn, 11; Cincinnati, 15. Errors—Brooklyn, 2; Cincinnati, 3. Batteries—Kitson and Ahearn; Phillips and Peitz.
At Pittsburg—
Philadelphia ..... 0 0 0 0 0 0 0 0 0—0
Pittsburg ..... 3 0 0 0 2 0 0 0 *—5
Hits—Philadelphia, 6; Pittsburg, 11. Errors—Philadelphia, 0; Pittsburg, 0. Batteries—Fraser and Dooin; Chesbro and O'Connor.

TABLE OF PERCENTAGES.

	W.	L.	P.C.
Pittsburg	47	14	.754
Brooklyn	39	30	.565
Boston	35	27	.564
Chicago	34	31	.523
Philadelphia	29	38	.433
St. Louis	28	38	.424
Cincinnati	25	37	.403
New York	21	43	.328

AMERICAN LEAGUE.

At St. Louis—
Detroit ..... 1 0 0 0 3 0 0 0 0—4
St. Louis ..... 0 0 1 0 0 2 0 0 2—5
Hits—Detroit, 9; St. Louis, 12. Errors—Detroit, 0; St. Louis, 0. Batteries—Miller, Yeager and McGuire; Harper and Donohue.
Second game—
Detroit ..... 0 0 0 0 0 2 0 0 0—2
St. Louis ..... 0 0 1 0 0 1 0 0 *—2
Hits—Detroit, 8; St. Louis, 11. Errors—Detroit, 0; St. Louis, 0. Batteries—Mercer and McGuire; Donohue and Donohue.
At Boston—
Philadelphia ..... 2 2 4 1 0 12 0 1 0—22
Boston ..... 0 1 1 0 4 0 1 2 0—9
Hits—Philadelphia, 26; Boston, 17. Errors—Philadelphia, 2; Boston, 7. Batteries—Wiltse, Waddell, Hustings, Powers and Schreckengost; Prentiss, Young, Adkins and Criger.
At Baltimore—
Washington ..... 0 0 0 0 0 1 0 0 0—1
Baltimore ..... 0 0 0 0 0 1 6 1 *—8
Hits—Washington, 7; Baltimore, 13. Errors—Washington, 5; Baltimore, 1. Batteries—Orth and Clarke; Cronin and Robinson.
At Cleveland—
Chicago ..... 0 0 0 0 0 2 0 0 0—2
Cleveland ..... 0 0 0 1 0 0 0 0 0—1
Hits—Chicago, 6; Cleveland, 8. Errors—Chicago, 1; Cleveland, 3. Batteries—Garvin and McFarland; Bernhardt and Bemis.

TABLE OF PERCENTAGES.

	W.	L.	P.C.
Chicago	38	23	.623
Boston	36	29	.554
St. Louis	33	29	.541
Philadelphia	31	29	.517
Baltimore	30	34	.469
Washington	29	36	.446
Detroit	28	35	.444
Cleveland	28	39	.418

A Dinner to Colonial Premiers.

LONDON, July 9.—The Prince and Princess of Wales gave a dinner last evening in the state apartments of St. James' palace to the colonial premiers now in London and fifty other representatives of the colonies and their ladies. Mr. Chamberlain, of course, was unable to attend, but Mrs. Chamberlain was present. St. James' palace was handsomely decorated for the occasion, and the dinner was most pleasant and not particularly formal.

Dollar Corn In Sight.

CHICAGO, July 9.—Such a wild and record breaking movement as that of yesterday was never before seen in the corn pit. J. W. Gates' prediction of ninety cent corn was verified. Now all the talk is "dollar corn." It is the theory of traders that the corner in July corn is to be worked out within a few days, and it is believed Gates and his party have decided to push the price to the limit and force a settlement by the shorts at once.

Warships Ordered Ready.

WASHINGTON, July 9.—The navy department has ordered that repairs on the battleships Kearsarge, Alabama and Massachusetts at the New York navy yard and the cruiser Olympia at the Boston yard shall be completed by the 15th inst., so that the north Atlantic squadron may get out to sea and be in shape for the coming summer meneuvers in conjunction with the army.

Queen of the Belgians Very Ill.

BRUSSELS, July 9.—La Chronique says that Marie Henriette, queen of the Belgians, who has been ill for some time past at Spa, Belgium, has suddenly grown worse and is in an alarming condition.

KING WANTS IT ENDED.

Edward Anxious to Have Coronation Over With Now.

LONDON, July 9.—It is said at Buckingham palace that King Edward's progress is in no way retarded.

It is learned that the pressing forward of the coronation is due to the personal insistence of the king. His doctors were at first opposed to such an early date as Aug. 15, but the king declined to agree to any other plans until he is crowned, and the doctors, finally realizing that more danger was likely to arise in opposing his majesty on this point, agreed to it. They now see that the king was right and that it is far better for him to get through the turmoil of the coronation as soon as possible than to have it hanging over him for months.

King Edward has determined not to break up the court at Buckingham palace until after the coronation. He may go on board his yacht for a few days' cruise, but he is more likely to remain in London till the affair is over and then take a prolonged holiday.

TRACY AGAIN ESCAPES.

Surrounded In a House, Outlaw Gives Officers the Slip.

SEATTLE, Wash., July 9.—Half a hundred deputies had Tracy surrounded in the Gerald House at Renton, but he gave them the slip and was gone ten minutes before the deputies knew it. The deputies then closed in and found Anderson, the man he kidnaped, tied to a tree back of the house. Bloodhounds are now on Tracy's trail.

Tracy was yesterday afternoon at a farmhouse one and a half miles east of Renton, a suburb. The news was sent to the city at 2 o'clock by Charles Jerry, who lives at Renton. Tracy and the man Anderson, who has been with him since Saturday night, came to Jerry's house shortly after noon and gave him two of the watches they had previously taken from others and told him to go out and dispose of them. Instead of doing this Jerry came at once to Renton and telephoned the news to the sheriff's office.

Moose For the Adirondacks.

ALBANY, N. Y., July 9.—Two bull and four female moose, the first of a consignment of twenty procured by the forest, fish and game commission, have been set free in that portion of the Adirondack region known as Uncas road. The moose were all yearlings and arrived in excellent condition. The place in which the moose were liberated is remote from civilization and calculated to give the animals every advantage in adapting themselves to their new home.

The South African Garrison.

LONDON, July 9.—The Daily Mail this morning says the permanent garrison in South Africa is to be 50,000 men, under the command of Lieutenant General Lyttleton. Besides this force the system of having a large number of reservists scattered throughout the country, either on farms or in official positions, will be extensively followed. The reservists could be called upon for service in case of an emergency.

Armor Plate Tested.

WASHINGTON, July 9.—A six inch Bethlehem plate representing side armor for the new protected cruisers of the Colorado and Pennsylvania class has been tested at the Indian Head proving ground. Three shots were fired at the plate at velocities of 1,895 foot seconds each. The plate stood an excellent test and appeared to be fully up to the standard of the armor now being supplied for the navy.

Aged Physician Honored.

LYONS, N. Y., July 9.—The Wayne County Medical society has celebrated the fiftieth anniversary of its incorporation by presenting a solid silver loving cup to Dr. Darwin Colvin of Clyde, the oldest surviving member and treasurer of the society. Dr. Colvin was born eighty years ago and commenced practicing fifty-eight years ago. He joined the society fifty years ago. Dr. Colvin is still practicing.

Ragtime Melodies at a Funeral.

NEW YORK, July 9.—The ragtime melodies which John Stromberg composed in life were played yesterday during the funeral services held over his body at Masonic temple by the members of Weber & Fields' orchestra. There was scarcely a dry eye among the many friends of the dead musician when the muffled strains of "Come Back, My Honey Boy, to Me," were heard.

Corn Promises Well.

WASHINGTON, July 9.—Under very favorable temperatures, says the weather bureau's weekly report, there has been a general improvement in the condition of corn throughout the central valleys, and the outlook for this crop in the principal corn states is encouraging, although in the states of the Missouri valley it has suffered considerably from lack of cultivation.

Twelve Boys Poisoned.

LONDON, July 9.—In a dispatch dated Shanghai the correspondent there of the Daily Express says that thirteen English and American boys attending the Inland Mission school at Chefu were seized with illness after partaking of chicken pie. Twelve of the boys died, says the correspondent, supposedly from ptomaine poisoning.

Special Session In Ohio.

PUT-IN-BAY, O., July 9.—Governor Nash has decided to call the legislature to meet in special session Aug. 25 to enact a municipal code bill for the several cities of the state. Prominent Democratic and Republican leaders are here to aid in the framing of a bill that will embody the needs of the various cities.

PLAN TO AID MINERS

A National Defense Fund to Be Raised.

ALL ORGANIZED LABOR TO CONTRIBUTE

President Mitchell Accepts the Plan With the Understanding That It Is Only to Be Used as Last Resort.

WILKESBARRE, Pa., July 9.—A national defense fund to which all organized labor and the public in general will be asked to contribute is the latest proposition placed on foot to help the striking anthracite coal miners if they need assistance in their struggle for higher wages and a shorter work day. Harry White of New York, secretary of the National Garment Workers and member of the conciliation committee of the National Civic federation, held a long conference with President Mitchell yesterday, during which the plan was approved by the miners' chief, and Mr. White will at once begin preparations to carry out the plan. President Mitchell wants it understood, however, that the miners' union will accept no aid until their own resources are exhausted. Mr. White came here authorized by several labor organizations to place the proposition before President Mitchell.

After the conference President Mitchell had nothing to say about the matter beyond the brief statement that he approved of the plan. Mr. White gave out the following statement:

"President Mitchell will accept the co-operation and whatever aid may be rendered by the labor organizations of the country and others, but with the understanding that it is only to be used when their own funds become exhausted, which will not be for some time. Mr. Mitchell says that before soliciting outside support the miners at work must set the example themselves by contributing a considerable portion of their earnings to sustain their fellow members in the hard coal fields who are fighting their common battle. This will be determined upon at the Indianapolis convention. Mr. Mitchell also welcomed the aid tendered by men of means and influence outside the ranks of organized labor.

"Efforts will also be made to originate a movement throughout the country so that the unions and others may be prepared to collect funds when the time is propitious.

"Public men will also undertake an independent movement and solicit subscriptions from those not connected with labor organizations. This movement will be inaugurated in New York city, and the labor organizations and sympathizers in all the principal cities of the country will be called on to appoint committees to carry on similar work."

President Mitchell had nothing to say regarding his trip to New York beyond repeating what he had said in that city. He had no information from the West Virginia strike. Neither had he anything to give out concerning the situation in this region.

The Lehigh Valley Coal company has succeeded in starting up its Henry washery at Plains. The coal thus taken from the culm banks is not sent to market, but is used in the company's boilers.

Hanna Still Has Hopes.

POTTSVILLE, Pa., July 9.—Congressman George R. Patterson of Ashland says he spent most of Monday in conference with Senator Hanna at Washington acquainting the latter with the situation in the anthracite coal region. Mr. Patterson said Senator Hanna intimated that the Civic federation has not yet lost hope of bringing the striking miners and operators together. Congressman Patterson said Senator Hanna assured him that whatever action was taken by the Civic federation looking toward a settlement of the strike should not be in any way derogatory to the miners.

Fearful Sandstorm.

SAN FRANCISCO, July 9.—While parts of the country were suffering from floods a sandstorm did $1,000,000 damage in the Indio valley, on the Southern Pacific railroad, in the Colorado desert. An artificial oasis of 900 acres had been made by digging artesian wells and planted in melons. Judging by last year, when only sixty acres were in cultivation, a profit of more than $1,000 an acre would have been made. Three hundred carloads of melons, for which $1,200 a car had been offered, were almost ready for shipment when the storm broke. For three days it raged, with the thermometer 126 degrees in the shade, and when it was over every bit of vegetation had been destroyed.

Choate a Presidential Possibility.

LONDON, July 9.—Speaking at the annual dinner of the Hardwicke society in London, Don M. Dickinson of Detroit, who was counsel for the United States before the international high commission on the Bering sea claims in 1897, referred to Joseph H. Choate, the United States embassador, as a possible candidate for the presidency of the United States. The company consisted of several hundred members of the English bar, law lords and judges.

Money to Move Crops.

WASHINGTON, July 9.—The first money for the movement of crops was shipped from the treasury yesterday, $100,000 to New Orleans and $500,000 to Chicago. The demand for money from the interior promises to be somewhat heavier than last year. Since Jan. 1 $[illegible] has been transferred against $3,000,000 for the same period last year.

EDUCATORS GATHER

Fifteen Thousand at National Convention In Minneapolis.

MANY MEN OF NOTE ARE TO SPEAK.

Governor Van Sant and Acting Mayor Jones Welcome Delegates to State and City—President Butler of Columbia Delivers Address.

MINNEAPOLIS, Minn., July 9.—Minneapolis has within her gates 15,000 or more delegates to the National Educational association convention. Some of the largest delegations are yet due, and the total will reach close to if it does not exceed the 20,000 mark when the delegates are all in. The meetings yesterday were confined to the national council, the Indian department and the general sessions. Today the real work in detail will commence.

The speakers at the different meetings of the convention are all men of widespread reputation. Men of letters, men of educational note, politicians, inventors, publishers, representatives of the church and the state and national government will have places on the programmes.

The cities in the race for the next convention so far are Boston, Portland, Me., the north Pacific coast cities, which are working together, and Niagara Falls, N. Y.

Yesterday afternoon Governor S. R. Van Sant on behalf of the state welcomed the association. J. W. Olsen, state superintendent of public instruction, delivered an address on behalf of the educational branch of the state government, and Acting Mayor D. P. Jones welcomed the visitors to the city.

Superintendent of the Minneapolis Public Schools Charles M. Jordan spoke of the system of public education conducted by the state and city.

Dr. Cyrus Northrop, president of the State university, made a welcoming address which by a happy mingling of wit and eloquence held closely the attention of the 5,000 educators who made up the audience, and when he finished the applause was deafening.

Dr. Nicholas Murray Butler, president of Columbia university, spoke on "Some Problems" for nearly an hour. His address was pronounced a model of oratory. He spoke of the profession of teaching in general, and his speech was really the address that marked the regular opening of the convention proper and the beginning of the work in earnest.

Dr. E. A. Alderman, president of Tulane university, New Orleans, also spoke at length to the convention, and his words were apparently scarcely less appreciated than those of the orator-president of Columbia.

Beef Under American Control.

LONDON, July 9.—The newspapers here all print details of the combination formed by the American packing houses, but no opinions of beef experts are published. The Daily Mail quotes an authority in reference to the American attempt to control the English meat markets. He admits that the Americans are going ahead not only in London, but throughout the provinces, the reason being that they supply better meat and handle it by better methods than English houses. The result is that stock is being placed on the market in better and cleaner condition than English beef killed sixty miles away.

Newfoundland Coast Disasters.

ST. JOHN'S, N. F., July 9.—Reports continue to arrive here of disasters on the coast as the result of the recent storm. Whittle's craft, with five men, was lost off Cape St. Mary. Hennessy's schooner, with twenty-five men and two women on board, barely escaped foundering in Maddox's cove. Eighty boats were destroyed in Pouch cove. The loss in fish nets and gear sustained by the settlements in the vicinity of St. John's is estimated at $40,000.

Accused of Proselyting.

WASHINGTON, July 9. — Complaints have been received at the war department that certain teachers in the Philippines have been trying to influence Catholic children to become Protestants. The complaints have been forwarded to Acting Governor Wright, with instructions to have the practice, if it prevails, stopped. The teachers will be informed that it is no part of the policy of the government to have any religion taught in the schools.

Last Chance Spurned by Strikers.

BLACKSTONE, Mass., July 9.—The gates of the Sarnac mills of the American Woolen company at Waterford were thrown open again yesterday in another attempt to secure the return of the striking weavers before imported help is put in their places, but none accepted the offer. The mill officers announced that the weaving department would be started at once with 150 Hungarian and Armenian operatives.

A New Gould Road.

TOLEDO, O., July 9.—It is announced that the Goulds are to establish a through freight and passenger service about Aug. 1 between this city and Detroit, using the tracks of the Ann Arbor railroad, which was recently purchased by the Goulds, from Toledo to Milan Mich., and the Wabash tracks between Milan and Detroit. The distance is sixty-eight miles.

Chamberlain Is Better.

LONDON, July 9.—Austen Chamberlain, son of the colonial secretary, reports that his father's progress is so satisfactory that he expects to leave the hospital today.

Our Store Closes at 12 o'clock Noon Saturdays During July and August. Open Friday Evenings.

NEW JERSEY'S GREATEST STORE.

Hahne & Co.

CHOICE AS GREAT AS IN NEW YORK.

Larger First Floor Area Than That of Any New York Store.

THE GREATEST JULY SALE

EVER HELD IN NEW JERSEY'S GREATEST STORE

IS NOW IN PROGRESS

A sale that will redound with economic power to the benefit of our patrons.

A sale that will make our past brilliant efforts, stupendous though they have been, fade into insignificance.

A sale which will be without a parallel.

Our First July in the New Store is to be a Period of the Grandest Value Giving That the People of New Jersey Have Ever Participated In.

There isn't an old or passe piece of merchandise in this establishment. Everything is new, bright and crisp, and represents the latest creations of the textile world. The good "old reliables" are here in unlimited quantity, and the recent innovations find a liberal showing. The only old thing that you will find is our Reasonable Profit Prices, and they are as old as the policy which Hahne & Co. inaugurated forty-four years ago.

One Hundred Departments Have Contributed the Flower and Flock of Their Meritorious Stocks to Make the Event All That the Words Imply.

A Fete of Bargain-Giving Extraordinary

at the lowest prices ever quoted by any establishment in America on thoroughly reliable and seasonable merchandise.

Hahne & Co.,

NEWARK, N. J.

STRAW HATS

ROUGH, FINE FRENCH PALMS, WEST INDIA PANAMA and others. Also FINE LINE SUMMER SHIRTS.

JAS. R. BLAIR, 205 Park Ave.

DRUGGISTS.

Oders for WIEDA'S ICE CREAM can be left at POWERS' SomersetPharmacy 45 Somerset St. Tel. 756.

SODA

With Fruit Syrups Second to None.

MALLINSON'S

LIBERTY AND FOURTH STS.

Segars are one of my specialties.

"Health is Wealth."

Don't delay in procuring Granular Effervescent **PHOSPHATE SODA.**

Useful as a laxative in so-called bilious sick headache.

25c a bottle.

Shaw's Pharmacy,

207 West Front Street.

THE RIGHT TIME

This is just the right time in the year for a Spring Tonic.

We make a special compound for the blood and general tonic that we can truthfully recommend to be a tonic. It will do away with that tired feeling, gives an appetite and purifies the blood.

Ask for Nagle's at 50c large bottle.

C. M. NAGLE'S PRESCRIPTION PHARMACY, West Front and Grove Streets, Tel. 77a. Plainfield.

Hodge's Pharmacy.

Two Specials:

Hodge's Compound Syrup Hypophosphites & Cod Liver Oil.

Pine Cough Syrup.

Y.M.C.A. Building. Tel. 210 A

Agency "BELLE MEAD SWEETS."

A Full Line of **-Artists' Materials-**

-:- SWAIN'S -:-

317 West Front St.

LIEFKE & LAING,

Insurance and Real Estate

No. 146 Park Ave.

Real Estate Appraised. Properties Sold and Rented. Loans Negotiated. tf

TEN EYCK & HARRIS,

—DEALERS IN—

Lehigh Valley Coal.

Office, 121 Watchung Ave Branch Office, Frank Rowley's Drug Store, 218 W. Front St.

—SUMMER RESORT.—

PAXINOSA INN,

on Wygadt Mountain, near Easton, Pa., opened for the season on May 22. First-class in all its appointments. Electric lights. Terms moderate. For booklet and terms address

A. S. HELLINGS, Proprietor, Successor to T. W. Piggott,

5 13 2m EASTON, PA.

A. H. ENANDER,

Sanitary Plumbing, Gas Fitting, Steam and Hot Water Heating.

Contractor For Sewer Connections.

210 PARK AVENUE.

I. W. VAN SICKLE,

122 North Ave., Plainfield, N. J.

Fresh & Salted Meats,

GAME IN SEASON. Philadelphia Scrapple.

Orders called for and delivered promptly. TELEPHONE 148 b.

SMALLEY BROS.,

147 North Avenue,

Butchers.

Everything usually found in a first-class market.

Roasting & Broiling Chickens Specialty

Orders called for and delivered. Telephone 83 A.

ANDREW ROACH

—Dealer in—

BLUE STONE FLAGGING.

Office and Yard—

300 Richmond St., Cor. Third St.

Residence—214 East Fourth Street.

ALL WORK PROMPTLY ATTENDED TO.

HONEST LONG CUT SMOKING AND CHEWING TOBACCO

A Guarantee Tag is attached to every package of Honest LONG CUT TOBACCO

Save them for FREE Pipes and other valuable premiums.

Ask dealer for Premium List

Any premium offered in Sweet Caporal box fronts catalogue can be secured for same number of Honest Guarantee Tags

HONEST LONG CUT

GET AHEAD OF THE MOTHS.

Have your winter clothing cleaned now, before the moths come. This will save you lots of trouble and your clothes from ruin.

Lace Curtains, 50c, 75c, $1.00. Blankets, 50c, 75c.

Shirt Waists, 50c, 75c.

Man's entire suit cleaned inside and out for $1.50.

Our laundry service is fine. Goods called for and delivered. No better domestic work in the city. Drop us a postal.

HILLIER & CO., Telephone Call 851 129 W. Front Street.

MATTERS OF INTEREST.

KIRCH'S GROCERIES.

MONEY.

We'll exchange with you, value for value.

Their own intrinsic worth constitutes the strongest reason why RED SHIELD Groceries should be used. Just one trial will convince you.

KIRCH'S, Liberty and W. Fourth Sts.

CANDY at **CAMPBELL'S,**

112 WEST FRONT STREET. Thursday and Saturday Specials

We have a superior Chocolate Cream, 10c lb. Ice Cream and Soda Water. We take special pains with our Peanut Brittle, 8c. You can get a nice box of Candy for 25c. We make our own candies upstairs according to purest and finest recipes.

Fowler's Candy

Is second to none for purity. Everything made on the premises, which are open for inspection. No glucose goods made or sold.

Fowler's Ice Cream and Soda Water have given satisfaction wherever used. The latest ice cold drinks are to be had at Fowler's, 131 East Front St. Thankful for past patronage I solicit a continuance of the same. Telephone 1005.

ICE 20c PER 100 lbs

We are again prepared to supply first-class ICE at 20 cents per 100 lbs.

McDONOUGH BROS.,

DEALERS IN ICE AND COAL.

222 Madison Avenue Telephone 1963.

Plainfield **ART** ...Store...

Y. M. C. A. Building. Artistic Picture Framing.

Owing to my extensive business I can do framing at moderate prices. First-class work and best materials guaranteed.

THE USE OF

REYNOLD'S PETROLEUM HAIR TONIC

MEANS

Healthy Scalp, Natural Growth of Hair (no falling out), no Dandruff. 50 cents bottle.

Prepared only by

T. S. ARMSTRONG,

Corner Park and North Aves., (The Apothecary.) Plainfield, N. J.

MUTINY FOLLOWS MURDER.

A Sensational Story of Crime on the High Seas.

PENSACOLA, Fla., July 9.—A sensational story of mutiny and murder on the high seas is told by Captain McDonald of the American schooner Mary Sanford, which has arrived here after an eventful voyage from Bluefields, Nicaragua. During the voyage one man was killed, and the crew were in almost constant mutiny, clamorous for the blood of the man who murdered their shipmate. The murderer, First Mate Nicholson, was placed in jail soon after the arrival of the Sanford in this port.

The Mary Sanford left Bluefields June 24, and when four days out A. G. Nicholson, the first mate, killed Fred Reed, a negro, because he did not perform some duty to suit the ideas of the mate.

When Captain McDonald saw what had happened, he ran and overpowered Nicholson, took the pistol from him and threw it overboard. The mate was then placed in irons and kept under strict guard until the vessel reached the Pensacola quarantine station, when the United States marshal's office was told of the murder on the high seas, and Nicholson was brought here and locked up. He will be given a preliminary trial before United States Commissioner Tunison.

One of the ship's officers said that immediately after the killing four West Indian seamen, countrymen of the dead man, openly resented the murder of Reed and threatened to hang Nicholson from the yardarm. The captain, two mates and steward were the only white men on the vessel, and the combined watchfulness of this quartet prevented a marine session of Judge Lynch's court.

Reed's body was wrapped in sails and buried at sea a few miles from where the shooting occurred.

Wireless Telegraphy Tests.

WASHINGTON, July 9. — The navy department has in contemplation a plan to establish a wireless telegraph station in San Francisco harbor. The department now has no adopted system of wireless communication, but expects soon to begin a series of experiments at different points throughout the country with several foreign systems. Lieutenant Hudgins of the naval bureau of equipment, who was sent abroad to purchase apparatus for trial, was expected here some days ago, but the department is now advised that he has changed his plans and will leave Germany on July 11 for New York. He will bring with him the apparatus of two French and two German systems of wireless telegraphy, and these will be tried, together with the Marconi system, at New York, Annapolis, Washington, San Francisco and other points.

Kitchener's Reception.

LONDON, July 9.—The programme for the reception of Lord Kitchener upon his arrival from South Africa is similar to the one carried out upon the occasion of the home coming of Lord Roberts, the commander in chief of the forces. After his elaborate welcome at Southampton Lord Kitchener is expected to reach London at noon of July 12. He will be escorted to St. James' palace, where he will be entertained at luncheon by the Prince of Wales. The prince will act for the king, and it is said that his majesty, were it not for his illness, would have honored Lord Kitchener by entertaining him at luncheon, as he did Lord Roberts when the latter returned. A resolution has been adopted by the London county council to tender Lord Kitchener the congratulations of London upon the successful termination of the South African war.

FINANCIAL AND COMMERCIAL.

Closing Stock Quotations.

Money on call firm at 4⅜ per cent. Prime mercantile paper, 4½@5 per cent. Sterling exchange barely steady, with actual business in bankers' bills at $4.87¾@4.88 for demand and at $4.85⅝@4.85⅝ for 60 days. Posted rates, $4.86@4.86½ and $4.88½@4.89. Commercial bills, $4.84¾@4.85¾. Bar silver, 52⅝c. Mexican dollars, 42¼c. Government bonds steady. State bonds inactive. Railroad bonds irregular. Closing prices:

Atchison	99⅝	Ontario & West.	32⅞
C.,C.,C.,& St. L.	105½	Pacific Mail	41½
Ches. & Ohio	43½	Reading	66⅝
People's Gas	101¾	Rock Island	181
Del. & Hudson	176	St. Paul	177⅜
Erie	36⅞	Sugar Refinery	128
Lead	21¼	Texas Pacific	43⅞
Louis. & Nash.	141	Union Pacific	106
Manhattan Con	132	Wabash pref.	46
Missouri Pac.	110⅜	West. Union	87¼
N. Y. Central	156⅞		

New York Markets.

FLOUR—Dull, but steady; Minnesota patents, $4@4.15; winter straights, $3.75@4.10; winter extras, $3.75@3.85; winter patents, $4@4.10.

WHEAT—Quiet and easy because of liquidation and more favorable crop news; September, 75½@75¾c.; December, 79⅝@79¾c.

RYE—Steady; state, 63@64c.; c. i. f., New York, car lots; No. 2 western, 65½c., f. o. b., afloat.

CORN—Opened firm with the west, then eased off with wheat; September, 64½@65c.

OATS—Dull and weaker owing to liquidation; track, white, state, 57@63c.; track, white, western, 57@63c.

PORK—Firm; mess, $19.25@20; family, $21.

LARD—Firm.

BUTTER—Firm; state dairy, 17½@20½c.; creamery, 18½@21½c.

CHEESE—Irregular; new, state, full cream, small, colored, fancy, 10@10¼c.; small, white, 10@10¼c.; large, colored, 9½@9¾c.; large, white, 9¼@9¾c.

SUGAR—Raw steady; fair refining, 2 12-16c.; centrifugal, 96 test, 3 5-16c.; refined steady; crushed, 5.15c.; powdered, 4.75c.

TURPENTINE—Dull at 47@47¾c.

MOLASSES—Quiet; New Orleans, 33@41c.

RICE—Firm; domestic, 4½@6½c.; Japan, 4¾@5c.

TALLOW—Firm; city, 6¼c.; country, 6⅜@6½c.

HAY—Steady; shipping, 60@65c.; good to choice, 90@95c.

Live Stock Market.

CATTLE — Steady; choice, $7.15@7.50; prime, $6.75@7.15; good, $6@6.50; veal calves, $7@7.50.

HOGS—Active; choice heavy, $8@8.10; mediums, $7.80@7.85; heavy Yorkers, $7.75@7.80; light do., $7.70@7.75; pigs, $7.70@7.75; roughs, $6@7.50.

SHEEP AND LAMBS—Slow; best wethers, $4.10@4.25; culls and common, $1.50@3; choice lambs, $6@6.50.

A WEDDING AT LENOX

Sloane-Field Nuptials of Regal Magnificence.

WEALTHY NEW YORKERS ATTEND.

Mr. and Mrs. Field to Spend Honeymoon at the Biltmore Estate In North Carolina—A Year's Travel Abroad.

LENOX, Mass., July 9.—In picturesque Trinity Episcopal church, surrounded with lavish floral decorations and under sunny skies, Miss Lelia Vanderbilt Sloane, third daughter of Mr. and Mrs. William Douglas Sloane of New York and Lenox, and Mr. William Bradhurst Osgood Field of New York were married here yesterday.

The assembly of guests, the accouterments of the ceremony, the value of the wedding gifts and the wealth and social prominence of all interested parties made the event the most magnificent of its kind that ever took place in the Berkshire country. More than 200 guests, including representatives of the most wealthy New York families, were present. The church was most elaborately decorated.

Rev. Dr. David H. Greer of St. Bartholemew's church, New York, officiated, assisted by Rev. Harold Arrowsmith, rector of Trinity church.

The bride's costume was of ivory satin. Her veil was the one worn by her elder sisters, Mrs. James A. Burden, Jr., and Mrs. John H. Hammond, at their weddings.

Following the ceremony the wedding breakfast was served at Elm Court, the country house of Mr. and Mrs. Sloane. The house decorations were of roses.

Later Mr. and Mrs. Field drove over to Pittsfield behind the bride's own roan hackneys on a buckboard. They took the afternoon train for New York. They are to spend their honeymoon on George W. Vanderbilt's Biltmore estate in North Carolina, following a custom established by the bride's sisters. Late in August they will go abroad for a year's travel on the continent.

Rev. O. C. Burt In Disgrace.

LANCASTER, Pa., July 9. — At the conclusion of the trial before a committee of ministers of Rev. O. C. Burt of the Quarryville M. E. church, which has been in progress here during the past two days, Presiding Elder A. G. Kynett issued the following statement: "The charges and specifications against Rev. O. C. Burt have been fully sustained, and he stands suspended from the exercise of all ministerial functions until the next annual session of the Philadelphia conference." Rev. Mr. Burt, who has a family at Quarryville, had planned to elope with Miss Anna Shank, a member of his congregation. Upon the discovery of the intended elopement he was beaten by the girl's father.

An Indian Territory Volcano.

GUTHRIE, O. T., July 9.—Great excitement has been caused at Ardmore, I. T., owing to the discovery by surveyors working north of that place of cracks in the sides of mountains, as though from great pressure underneath. Gas is escaping from the fissures, and a continual hissing and roaring can be heard. On the extreme top of the highest hill there has been a small volcano at work, raising up large bowlders and tossing them aside. Experts say it is a great oil and gas field and that pressure from a great depth has caused the commotion.

Two Farmers Commit Suicide.

HINTON, W. Va., July 9.—William A. Mahan and Charles H. Blaker, two prominent farmers of Sweet Springs, Monroe county, committed suicide by shooting themselves. It appears they had before threatened to kill themselves and were being closely watched by their relatives. At an early hour they left their homes with their guns and said they were going hunting. Their families thought but little of their going until later in the morning, when they heard two gunshots. A search revealed the men dead.

Whole Family Murdered.

ENID, Okla., July 9.—Near Prudence, thirty miles southeast of here, the bodies of a man, a woman and two children, apparently members of one family, mutilated into almost unrecognizable shapes, have been found. The bodies had been stripped of all clothing, leaving no means of identification. It is supposed that the family were strangers traveling overland and that they were robbed and murdered by men who then made off with their team and belongings.

Jessie Morrison Sentenced.

EL DORADO, Kan., July 9.—Jessie Morrison, convicted June 28 of murder in the second degree for killing Mrs. Olin Castle at the latter's home here in June, 1900, by cutting her throat with a razor, has been sentenced to twenty-five years in the penitentiary. A motion for a new trial was overruled. Miss Morrison, who has gone through three trials, took the sentence with little show of demonstration. The case will be appealed.

Titus Wins Again.

LONDON, July 9.—C. S. Titus of the Union Boat club, New York, who won his preliminary heat with Louis Scholes of Toronto in the Diamond Sculls, yesterday beat W. J. Fields of Exeter, Oxford, easily by three lengths; time, 9m. 17s. The betting is now even money on Titus' chance of winning the trophy.

Weather Probabilities.

Showers and thunderstorms; fresh south winds.

THE DAILY PRESS.

INDEPENDENT IN POLITICS.

A. L. FORCE, - Editor and Proprietor.

CHARLES BURDETTE MORSE, City Editor.

Published Daily, except Sunday, at 3:00 p. m. 10, North Avenue. Telephone Call 61.

Two cents a copy. Ten cents a week. $5.00 a year—in advance. No extra charge for papers mailed to points in the U. S. and Canada. Delivered by carrier or by mail.

THE PRESS has the most complete carrier and mail service of any paper in the metropolitan district. Any subscriber failing to receive a single issue will confer a favor by notifying the business office.

Advertising rates mailed on request.

Copy for Change of Advertisements to ensure change the same day MUST be in this office by 9 a. m.

PLAINFIELD, N. J., JULY 9, 1902.

THE PRESS is for sale at—

UNION NEWS CO. . . . . R. R. Station
A. M. HARPER . . . . . 411 Park Ave
E. A. LAING . . . . . 110 W. Front St
A. D. MALLINSON . . Fourth and Liberty Sts
TROLLEY WAITING ROOM . Watchung Ave
M. ESTIL . . . . . 111 Park Ave
W. E. MATTISON . . . . . 85 Somerset St
GEO. SCRIBNER . . . . . 319 Watchung Ave

THE DAILY PRESS will be forwarded to you while on your vacation without extra charge if you will send your address to the business office. . . . . .

NOTICE!

On and after this date The Daily Press will make a charge for the insertion of notices of entertainments to which an admission fee is asked, or which are for the pecuniary profit of clubs, societies, churches, or anything not a public charity.

No charge will be made for notices of meetings, services or entertainments which are not in any way for pecuniary results.

TO IMPROVE THE CITY.

Councilman Daniel and a number of other people have a mistaken idea of the provisions of the ordinance now before the Common Council, regarding the laying of stone sidewalks in the Third and Fourth wards. As a matter of fact, this proposed ordinance, like others of the same character which have gone before, does not provide for the laying of stone sidewalks in the district named but gives the Common Council the authority to take such action as circumstances shall warrant.

Since this new policy has been followed by the Common Council, a great deal of valuable property has been opened up to pedestrians and all quarters of the city greatly improved. During the three years that the Common Council has been working on these lines, more new walks have been laid than in any equal time in the history of the city. While some property owners have complained at the enforced hardship, there is no doubt that the policy has done much to build up and make desirable sections of the city which might otherwise have been neglected.

This new ordinance, now before the Council, takes in a portion of the Third and Fourth wards, giving the Council the right in the future to compell the laying of such sidewalks as it deemed necessary by resolution and without the passage of a special ordinance. If the property owners do not do the work, it is done by the city at the owner's expense. While there are some parts of those two wards which are sadly in need of substantial sidewalks to replace the present mudholes, part of the territory included is not likely to be affected for a long time to come.

The real object of this and similar ordinances is to fit cases where there is a real need of sidewalks on much frequented thoroughfares and in cases where an unimproved property spoils the effect of the improvements which have been made by the more progressive property owners on all sides. The usefulness and advantage of the system has long ago been demonstrated and the city in general has been much the gainer by the Council's policy along these lines.

There are two very important reasons why the officials of the city fire department should insist on a strict observance of the rule which only allows wearers of fire badges to ride on the apparatus. It is designed that the apparatus shall reach the scene of the fire with all convenient speed and it is not intended that any of it shall serve as a means of transportation to the fire. It is necessary that the firemen reach there with the apparatus. Nobody else, except the police, is wanted. Then the habit of catching rides on the hurrying apparatus is likely to result disastrously for some unfortunate individual, especially if he happens to be unused to catching rides in that fashion. There have been serious accidents but fortunately none have yet resulted fatally. The time to act, therefore, is before such accident does happen and not wait, as the saying is, until the horse is gone before locking the stable door.

Cranford will decide at a meeting this evening whether its annual event, the carnival on the Cranford river, is to be held this summer or not. The carnival was abandoned last year on account of lack of interest but this season circumstances seem quite auspicious and it is very likely that the decision at this evening's meeting will be in favor of holding it.

The Somerset Messenger in its last issue says: "Somerville's 'big four' was seen coming down Main street in an automobile on Monday." Many Plainfielders are anxious to know who are entitled to this distinction at the county seat.

The sooner the curb is removed from in front of the North Avenue station, the better is will be for all concerned. General Manager Besler has taken that view. Action ought to follow his approval with but little delay.

COLUMN FOR THE SHOPPERS

SOME OF ATTRACTIONS TO BE FOUND AT LOCAL STORES.

A Few Interesting Items Concerning Greater Plainfield's Merchants

Tile setting in all its branches is the specialty of R. B. VanArsdale, of Central avenue. To be convinced that he is a thorough workman give him a trial.

Ben Fowler, of East Front street, recently added another wagon to his ice cream delivery service. The truth will out-every time. Fowler's cream leads.

"Uneasy lies the head that wears a crown" and so does the poor mortal who hasn't one of those cane couches that Powlison & Jones sell. It's the proper thing for a nap in warm weather.

This is the season when you need plenty of ice and you don't want to pay a fancy price for it. McDonough Bros., will sell you the pure kind at a low price and they will deliver it promptly.

Before going on your vacation consult Willett & Son, the shoe dealers in Park avenue. They will sell you the proper kind of shoes for outing purposes. Their stock of shoes for men, women and children is complete.

Putnam & DeGraw, the dry goods merchants on West Front street, are now carrying a most desirable stock of goods for summer wear. There are lots of things one needs before going on a vacation, and this firm can supply you for a very reasonable sum.

Ever notice how nice a man looks in one of Harry Werner's suits? That's because they are made right. Ever stop to think how long one of Werner's suits lasts? If not, try one and see for yourself. They are to be had in every style and size and at 'way down prices.

One of the best appointed drug stores to be found in this State is that of J. W. Randolph's on West Front street. He keeps a full stock of the best drugs, toilet articles, Huyler's confections, while his soda water has a reputation all over the State of being the best.

PERSONAL.

Mr. and Mrs. Peter Schultz, of New York, have been guests of Plainfield friends.

Rev. and Mrs. George B. Shaw, of Central avenue, are rejoicing over the arrival of a baby daughter.

Mr. and Mrs. John Kirkner have returned from their honeymoon and taken up their residence in Plainfield.

Lafayette Rosenstiehl and Charles Tollman, of Somerset street, left yesterday afternoon on a trip up the Hudson.

Charles Tripney, of Norristown, Pa., has returned home after a few days' visit with his sister, Mrs. Walter Bradford, of West Fifth street.

Mrs. J. T. MacMurray, of Westervelt avenue, is summering in the Berkshire Hills. Mr. MacMurray has also been spending a short time there.

J. Harvey Blazure, formerly in charge of the housefurnishing goods' department at Woodhull & Martin's store, was a visitor in Plainfield yesterday. He is now with Sidney, Shepard & Co., of New York, dealers in metal work of all kinds.

CASTORIA

For Infants and Children.

The Kind You Have Always Bought

Bears the Signature of Chas. H. Fletcher

ON SALE THURSDAY & FRIDAY

HANDSOME PARLOR ROCKERS.

In Oak and Mahogany Finish, **$2.69** Regular Price $3.98. Upholstered Velour Covered Seats.

Something About Corsets.

A long experience has taught us that ladies are particular about Corsets. In catering to the wants of an exacting trade we have learned much about the Corset business. One of the things we have learned is to buy only Corsets of reputation derived from real merit. We never experiment with Corsets. We must have positive proof that they will meet all the requirements of our customers before we purchase. The result of all this is a complete, well-rounded-out assortment of the most popular Corsets made. We mention a few below:

At 2.00 W. B. Corsets, bias gored, straight front, French contil of fine quality. Good shape, fit well, beautifully finished.

At 1.00 W. B. Corsets, long hip, long waist, low bust, made of fine batiste, lace trimmed. Cool and comfortable for stout figures.

At 1.00 W. B. Corsets, straight front, short hip, contil, good shape. A remarkably durable corset.

At 1.00 R. & G. Corsets in both black and white, long hip, low bust. A ready seller for medium figures.

At 1.00 R. & G. Corsets, straight front, bias gored hip, made of French contil. They fit stout figures well.

At 1.00 R. & G. Girdles made of fine batiste. Designed for golfing, tennis, cycling and athletics in general.

At 1.00 R. & G. Tape Girdles, one of the latest summer novelties. Positively the coolest corset made and is popular with good trade.

Ferris Good Sense Waists for ladies, misses and children.

Double V Waists for children; Drawers to match same.

At 2.00 Thomson's Glove-fitting Corsets, bias gored, straight front, French contil, beautifully modeled and good sellers. As nice as 3.00 imported goods and fit better.

At 1.00 "Glove-fitting" Ventilating Corsets in medium and extra long. Probably one of the best summer corsets made. They fit perfectly.

At 1.00 "Glove-fitting" Ventilating, straight front corsets, short hip and low bust. Good for medium figures.

At 1.00 Thomson's Glove-fitting Chic Corsets. Dainty little batiste corsets. Short low bust, excellent for slight figures.

At 1.00 Warner's "Rust Proof" Corsets, straight front, low bust, made of batiste. It is a generally admired, dainty corset of splendid shape and will fit almost any figure.

At 50c Batiste Girdles, the sweetest little Summer Corsets you ever saw for that price. Shape is so good and the finish so perfect they would readily pass for $1.00 goods.

Teh Half-Price Crockery Sale Goes Merrily On.

Notwithstanding the heavy selling of the past few days, we still have plenty to supply all who come. This is, without exception, the greatest Crockery Sale this city has ever known. It is seldom you have an opportunity of securing bright new goods at just half price.

WOODHULL & MARTIN.

Hargreaves New Railroad Shows

Will Exhibit at

PLAINFIELD

4th St. & Spooner Ave.,

FRIDAY, JULY 11.

Two performances—2 & 8 p.m.

The show is entirely new this season, and much larger and better than ever.

New acts, new faces, new wardrobe, new canvas, new horses, new cars,

and is the best show on earth for the price. 7 8 3

BOYNTON BEACH

Great Salt Water Day

FOR COLORED CHURCHES and SUNDAY-SCHOOLS,

FRIDAY, JULY 11th.

Take Central R. R. of N. J. or the Trolley.

VINCENT A. RYAN, Auctioneer,

will sell at auction at the New York Real Estate Salesroom, 111 Broadway, at 12 o'clock, noon,

THURSDAY, JULY 10, 1902,

Executors' Sale,

Estate of WILLIAM PICKEN, Deceased,

NETHERWOOD,

City of Plainfield, N. J.,

Eight vacant lots, fronting on LELAND AVE., LAGRANDE AVE. and RADCLIFFE PLACE.

EDW. J. KRUG, JR., ESQ., Attorney, 280 Broadway.

Maps and particulars at auctioneer's office, 149 Broadway, New York City. 6 30 3 m s w

USE PRESS WANT ADS

Dime Savings Institution,

OF PLAINFIELD, N. J.,

No. 110 East Front Street

Interest paid on all sums from $5 to $2,000. Interest payable July 1 and Jan. 1.

J. Frank Hubbard - President.
W. F. Arnold, } Vice-
Jeremiah Manning. } Presidents.
James C. Pope - - Treasurer.

THE

First National Bank

WILL ALLOW

INTEREST

ON SATISFACTORY

DEPOSITS,

Subject to Liberal Rules.

D. M. RUNYON;

6-6-tf CASHIER.

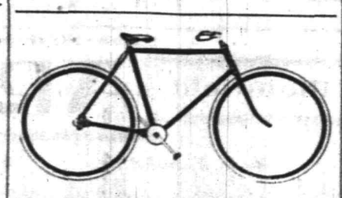

Commuters Wheels Stored.

Bicycle Sundries. Repairing a Specialty.

Nelson VanWinkle, 120 NORTH AVENUE...

FRANK VAN WINKLE—

Photo Supplies and Cameras.

THE

First National Bank,

of Plainfield, N. J.

Capital . . . . . $200,000.
Surplus and Profits . . . $ 70,000.

J. W. Johnson, Pres. D. M. Runyon, Cashier.
J. A. Smith, Vice-Pres.

DIRECTORS.

Edwin, S. Hooley, Wm. M. Stillman
J. A. Hubbard, J. A. Smith,
R. M. Stelle, J. W. Johnson,
Wm. R. Codington, N. B. Smalley
A. J. Brunson.

Interest allowed on satisfactory accounts, subject to liberal rules.

Safe Deposit Vaults

Boxes to Rent from $5 and upwards per Annum.

Valuables Taken on Storage

TURKISH BATHS,
RUSSIAN BATHS,
ROMAN BATHS.

ALCOHOL RUBS, SALT RUBS,
NEEDLE BATH, COLD PLUNGE.

The Finest Bath in this State, and equal in appointments to any in New York.

SINGLE BATH, $1. 6 TICKETS, $5.

Ladies 8 a. m. to 2 p. m. Gentlemen 3 to 9 p. m. Gentlemen Sundays from 8 a. m. to 1 p. m.

SANITARIUM Somerset St., Near end of trolley

HOAGLAND'S EXPRESS.

Baggage Transfer.

Office, 302 Park Ave Tel. 1224.

No After Regrets of Goods Bought at PECK'S.

A Revolution in Bargain Making

A chance for real saving that may not occur again this year. About 100 pairs Men's Tan Shoes, $3.50 and $5.00 value - Now $1.98

See Our Madison Avenue Window.

JOHN H. DOANE.

CORNER MADISON AVE AND FRONT ST.

IF you have frequent headaches and get no relief from ordinary remedies, have your eyes examined. Our examination is thorough and free of charge.

GLASSES when necessary, AT MODERATE PRICES.

Free Examination

All Glasses Guaranteed.

Stiles & Co.,

107 E. Front St.

Philadelphia Eye Specialists.

EVERY THURSDAY.

Hours:—11:15 a. m. to 1 p. m. and 1:45 p. m. to 4:30 p. m.

SPECIAL INDUGEMENT

FOR WEDNESDAY AND THURSDAY ONLY

Our business has grown immensely by our selling good goods much cheaper than they are sold elsewhere, and to still increase our business we will give specials every week.

For this Wednesday and Thursday we will sell

Men's Underwear, 12½c

in assorted colors, for - -

These garments are made of a fine fabric and not more than two suits to one customer.

NEW YORK BARGAIN STORE,

324 WEST FRONT STREET, PLAINFIELD.

JULY SALE OF Hot Weather Suits,

Serge, Flannel and Crash, at

33 PER CENT. OFF.

Straw Hats and Furnishing Goods at greatly reduced prices. Everything new and up-to-date. A rare chance for the late buyer.

Werner's Clothing House, 206 West Front St.

I. H. BOEHM,

109-111-113 West Front Street.

ALTERATION SALE.

Money-saving Bargains, goods at cut prices to reduce stock before enlarging our store.

25 dozen Ladies' Waists in Lawn, Pique, Percale and Gingham, value 75c, 1.00, 1.50, sale price 25c
25 dozen Wrappers, made of good quality Percale, regular price 1.00 and 1.50, sale price 50c
50 dozen Ladies' Summer Jackets, sale price 10c
Ladies' Duck Skirts, value 98c, 1.25, 1.50, sale price 49c
Ladies' Silk Waists, value 3.00 and 4.00, sale price 1.25
Ladies' Silk Waists, value 5.00 and 6.00, sale price 1.75
Fine Lawns and Dimities, value 12½ and 14c, sale price 10c
Elysian Perfumes and Toilet Articles at half price.

MILLINERY—Special Prices, all Summer Millinery at cut prices.

— HATS TRIMMED FREE OF CHARGE —

Oriental Favors, Folding Jap Fans, Open Silk Fans, Palm Fans, Turkish Slippers,

P. G. DuBois,

Formerly with A. A. Vantine & Co., N. Y., 326 WEST FRONT ST.

Prizes for Card Parties, Stuffed Raisins, Stuffed Prunes, Stuffed Figs, Stuffed Dates,

Vantine's Oriental Delicacies, Jap Lanterns for Lawns, Etc., Etc.

THE DAILY PRESS may be obtained from any of the following agents for 10 cts a week—

DUNELLEN . . . . . Wm. Giddes
NEW MARKET . . . . . Harry Kenyon
SOUND BROOK . . . Union News Company
SOMERVILLE . . . . . John Gernert
WESTFIELD . . . . C. F Wittke, I. Lipscomb
SCOTCH PLAINS . . . . . Chas. Elliott
SOUTH PLAINFIELD . . . Clarence Hoffman
CLINTON AVENUE. Mrs. Meader, John Ryan
FANWOOD . . . . . Chas. Elliott
BETHERWOOD . L. Uhdal, G. Brick, George Wunderlick.

(THE PRESS is also on sale at station.)

SUBURBAN NEWS

A Department Devoted to the Minor Events in Greater Plainfield's Suburbs by Our Own Correspondents.

DUNELLEN.

The Board of Education held its regular monthly meeting last evening. All members were present except Messrs. Todd and Fredricks but the business transacted was of little importance. A number of bills were ordered paid among them being the bill for the commencement which reached the sum of $51. The clerk was ordered to advertise for bids for next winter's coal.

By a letter recently received by Robert Craig it has been made certain that Lewis Thomas of the borough is not the missing teacher who has been captured by the Filipinos. L. S. Thomas is at present in Japan and likes the country so well he expects to stay there for a while.

There will not be any excursion to the seashore of the Presbyterian Sunday-school his year but a scheme is on foot whereby a number of young men will go and spend a day by the ocean.

Walter Craig has secured a position with the J. P. Morgan banking house in New York which he will enter upon next week.

As the weather grows hotter the number of summer boarders in and about town is increasing.

The Juniors held a regular weekly meeting last evening and transacted routine business.

Dr. P. W. Brakeley is spending a few days vacation at Paxinosa Inn near Easton.

It is rumored that the butcher shop in the Dealaman block will shortly be reopened.

A number of patients have lately been received at Sterlingworth Sanitarium.

Some needed improvements has been finished around Alvah Gray's place.

The Epworth League cleared about $50 from its Fourth of July celebration.

Prayer meeting will be held in the local churches this evening at 7:30.

A party from here will take a trip to Boynton Beach on Saturday.

The cornet band will meet for practice this evening as usual.

The debt fund of the Methodist church has reached $1,980.

Henry Garretson made a business trip to Trenton yesterday.

Bert Fletcher, of Brooklyn, spent yesterday at his home.

NEW MARKET.

Mrs. Bowers, of this place, is confined to her home by a serious illness. Dr. W. J. Nelson is in charge and the family doctor at Annandale has been called in consultation.

The new factory at this place is rapidly nearing completion. New material is being brought in large quantities every day.

A baseball game will be played Sunday at Dewey Park between the West Ends and a team from Bound Brook.

Rumors are floating around about the establishment of a broom factory in town.

A number of parties enjoyed rowing on the lake last evening.

Henry Mant visited in Bound Brook yesterday.

The Aches and Pains Disappear When Your Prescriptions are Compounded at the Reliable City Pharmacy

L. W. Randolph,
Prescription Druggist,
143 West Front St. Tel. Call 100.

WHEN THE EXCURSIONS GO TO ASBURY PARK

[CONTINUED FROM PAGE 1.]

sylvania, mainly from southern parts of the State and Pennsylvania.

The raise in the temperature Wednesday and Thursday sent an increased number of bathers into the surf. Wednesday morning the first rescue of the season was effected when Al Mintzner, bathing guard at the Asbury avenue grounds, plunged in and brought out a woman who had gotten beyond her depth and couldn't reach a lifeline. She was more frightened than hurt.

A Western manufacturing company has the honor of having sent the first prize contributed for the baby parade. It is a go-cart which can be converted into a dining chair and which can be carried under the arm in a public place, such as a railroad car.

It is said that several hotel-keepers asked Mayor Bradley to increase the size of the band and charge people ten cents for the privilege of listening. The Mayor vetoed the proposition emphatically, saying that as long as he controlled the beach its attractions would be free to all.

Ocean Grove has added four more policemen to her force. Asbury Park has also filled her quota of officers, including Vought Burke, the Englishtown giant. Burke can be seen daily on the boardwalk. He measures close to seven feet. His uniform consists of a blue suit, made to order, helmet and white gloves.

The Ocean Grove Citizen will make its first appearance next week. The proprietor, Tali Esen Morgan, has a number of unique ideas for his publication, one of which is to place the heading in the middle of the first page.

PLAINS AND FANWOOD.

Fanwood Council, R. A., held an interesting semi-monthly meeting in its rooms last night. A pleasant visit was enjoyed by the Council from Supervising D. D. G. R. Gibbey, of Summit.

The local baseball team will go to Roselle on Saturday afternoon to cross bats with the Roselle team. Quite a number are arranging to accompany the team.

Constable Robert Walpole and Judge Clark laid aside their law labors Tuesday and enjoyed a day's outing angling for the finny tribe near the Passaic river.

A number of the members of the Epworth League of the Methodist church attended divine service last night at the Fresh Air Camp, Westfield.

Mrs. Cass Acheson and son, who have been visiting at the home of her parents, have returned to their home at Hazlet, this State.

The house committee of the Public Library realized $50 from its recent cake and cream sale and not $40 as first announced.

The Misses Huesten, of Brooklyn, have been spending a few days with their aunt, Mrs. John Marsh, of Park avenue.

Miss Maggie Skelly has returned to her home at Raritan after a pleasant visit with her sister, Mrs. Wm. H. Lee.

The Township Committee met in the town rooms last night to revise and examine the assessor's duplicates.

There will be dancing at Ivamy's pavillion tonight. Music will be by Naylor's orchestra.

James McDonough, of Montclair, has been visiting his mother, Mrs. Wm. McDonough.

SOUTH PLAINFIELD.

The annual Dunham picnic or family reunion will be held Thursday, July 17, on the grounds about the home of Wm. Dunham, of New Market.

Township Road Supervisor Brantingham had a force of men out, yesterday, cleaning and scraping the roads about town.

The new road between Front street and Park avenue will be macadamized soon as far as Bethune Dunham's.

Mrs. Albert Green is spending a few days with her aunt, Mrs. Frank Randolph.

Defective Eyes.

Over-strained and defective eyes are the cause of many headaches. Correctly fitted glasses will remedy the trouble. Examination free. Stiles & Co., 107 East Front street, tomorrow.

Plans for Excursion.

Franklin Council, No. 41, Jr. O. U. A. M., will meet this evening and consider matters of importance relative to the annual excursion to Asbury Park.

THOSE WHO COME AND GO

NOTES CONCERNING PLAINFIELDERS AND THEIR MANY GUESTS.

Some of Those That Go to Make Up the Day's Budget of Arrivals and Departures.

Frank Haurand, of Duer street, is confined to his home through illness.

Miss Allie Compton, of Pluckemin, is visiting friends in Plainfield for a time.

George Carroll, of Elizabeth, is spending a few days with friends in this city.

Mrs. Arthur Crone, of College place, is sojourning at Asbury Park for a while.

Miss Mamie Henry, of Fanwood, is visiting Miss Bessie Wilson, of West Sixth street.

Mrs. Joseph Fuller and child, of Union street, are spending a week at Arverne, L. I.

Miss Elsie Horne, of Willow avenue, is enjoying a delightful outing at Asbury Park.

Charles McCormick, of Newark, is visiting his aunt, Mrs. Frank Hand, of Fairview avenue.

Henry Page, formerly of Plainfield, but now of Harrisburg, Pa., is visiting friends in this city.

Henry Baldwin Drake, of Duer street, has returned from a pleasant outing at Asbury Park.

Mr. and Mrs. Clarence H. Clark, of New York City, have been visiting J. D. Moon, of the borough.

Joseph LaBoyteaux and the Misses LaBoyteaux, of Fairview avenue, are stopping at Asbury Park for a time.

Miss Abbie VanCleef, of Plainfield avenue, has returned from a visit with her father and sister at East Millstone.

Rev. E. M. Rodman, of East Seventh street, has gone to Hanover, N. H., where he will be joined by his family.

Mrs. Julius Williams and children, Arthur and Harold, of Plainfield avenue, are spending a few days at Warrenville.

Mrs. James A. Stafford, of West Front street, is among the Plainfielders enjoying ocean breezes at Asbury Park.

Frank Curtis, of Mercer avenue, is having a cottage built at Deal Beach, where he will remove with his family later in the season.

Mr. and Mrs. J. A. Powlison and family, of the borough, will leave this week for Quaker Springs, N. Y., where they will spend a month.

Fred Batten, of Dover, choirmaster at St. John's Episcopal church in that place, has been visiting his friend, Alfred Lacey, of LaGrande avenue.

Mr. and Mrs. J. T. Delaney have returned to their home in Philadelphia, after spending a week visiting Mr. and Mrs. W. R. Sullivan, of South Second street.

Emmanuel Gilbert, of Prescott place, left Monday for Toronto, Canada, as a delegate to the convention of the International Association of Machinists at that place.

Hartley Mellick, of LaGrande avenue, left yesterday for Knickerbocker, Texas, where he will join his cousins on his uncle's ranch. He will probably remain away until fall.

DEEDS RECORDED.

Local Real Estate Transfers Filed at Elizabeth Last Week.

The following local real estate transfers were recorded at Elizabeth last week:

Geo. H. Harris et ux to Wm. E. VanVliet, 20.28 acres on northerly line of road from Rahway to Plainfield, corner of John Racker, Woodbridge, $1,500; Hannah E. Pope to Lanra E. Krom, on northerly line of Highland ave., 480 ft e of Stiger ave., $1; Eliza A. Parse to same, on northerly line of same st., 33 ft e of Pine st., $1; First National Bank of Plainfield to Jos. Sattels, on center line of North ave., 71 ft n e of Park avenue, $4,500; Robert G. Honston, sheriff, to Catherine D. Woodruff, on centre line of Elm st., cor. Runyon's lot, $750; Marcus Silbert et al to Carlo Silbert, two tracts, $6,000; Geo. Kyte et ux to Hans Lambertson, on s e line of LaGrande ave., n line of party of first part, Fanwood, $1; Inter-Urban Realty Co., to Louis Sprig et ux, on easterly line of East Second st., 200 ft s of Terrill road, $150.

Vacation Days.

Vacation time is here and the children are fairly living out of doors. There could be no healthier place for them. You need only to guard against the accidents incidental to most open air sports. No remedy equals DeWitt's Witch Hazel Salve for quickly stopping pain or removing danger of serious consequences. For cuts, scalds and wounds. "I used DeWitt's Witch Hazel Salve for sores, cuts and bruises," says L. B. Johnson, Swift, Tex. "It is the best remedy on the market." Sure cure for piles and skin diseases. Beware of counterfeits. L. W. Randolph.

Neuman Bros.

OLIVE OIL

Direct Importation From France - - -

Unsurpassed For Quality - - -

FULL QUARTS - 65c
FULL PINTS - - 35c

Watchung Ave. and Fifth St.

TOO MANY ON THE TRUCK

CROWD SO GREAT THAT ONE OF THE SPRINGS WAS BUCKLED.

Stopped the Truck Monday Night and Chased Off Uninvited Guests —To Arrest the Next Time.

Despite the fact that warning has been given by the councilmanic fire committee and Chief Doane that the habit practiced by outsiders of jumping on the fire apparatus will not be tolerated, the practice continues.

Monday evening so many men leaped on the hook and ladder truck that one side of the aerial ladder turntable sagged and came in contact with the front wheel. Foreman Addis was compelled to stop the machine on the way to the fire and put off everyone who had no authority to ride. Yesterday the front of the truck was examined and it was found one of the springs was buckled and will have to be replaced. The work will be done at once and the West End truck will be placed at headquarters.

Some time ago when Chief Doane gave orders for all outsiders to keep off the apparatus, the warning was heeded. It has now become as bad as ever and he has instructed all foremen to have arrested anyone without a firemen's badge using the department apparatus to reach a fire. The police will also be on the alert and in this way it is hoped the nuisance will be abated.

DELEGATES GONE.

Scotch Plains Delegation to B. Y. P. U. Convention at Providence, Left Last Night.

(Special to The Daily Press.)

Scotch Plains, July 9—A delegation from the local Baptist Young People's Union left here last night to attend the international convention to be held at Providence, R. I., Thursday and Friday of this week. The delegates are Rev. G. M. Shott, Mrs. Shott, Miss Ruth Shott, Mr. and Mrs. George L. Dunn, Miss Nettie Atwood and Edward Johnston.

After attending the convention the party will on Saturday go on an excursion trip down Narragansett bay as far as Narragansett pier. Sunday Rev. Mr. Shott will preach at divine service in a church that has been allotted to him for the purpose. Monday the party will go in an observation car to Boston, taking in Charleston, Bunker Hill, Cambridge, Brookline, and other historic points of interest throughout this section which is so closely linked with the early history of the country. On Tuesday a side trip has been arranged to Plymouth, where the party will listen to an interesting lecture on Plymouth Rock. The party will leave Plymouth in time to take the boat for home on Tuesday evening.

HEARD ABOUT CAMP.

Endeavorers of First Presbyterian Church Held Special Meeting.

Under the auspices of the Christian Endeavor Society of the First Presbyterian church, a service was held in the chapel Sunday evening in the interest of the Westfield Fresh Air Camp. Russell Bond led the meeting and T. Edward Burroughs gave a short talk concerning the camp at Westfield. Howard George read the experiences of several of the young campers showing their interest in the annual outing. During the service Mrs. Charlotte M. Ross sang a solo. A collection was taken for the fresh air work and the sum will amount to about $40.

Chess and Checkers.

The Chess and Checker Club met at the Y. M. C. A. Hall Monday evening and spent a pleasant time. All friends are invited to these meetings of the club every Monday evening.

Two Initiated.

At the second outing of the Sagen Nichts Club Sunday at Bridgeport, Conn., Mr. and Mrs. Jacob Blimm were initiated. Mr. Blimm received the hat.

FOUND THE WATCH.

Small Boy Returned Time Piece Stolen From Booth at Hope Y. M. A.'s County Fair.

Through clever detective work on the part of George McComb, the Hope Y. M. A. had returned to it, last evening, the silver watch stolen from Matthew Sweeney's fishing booth at the recent county fair. It was found in the possession of a small boy whom Mr. McComb had seen loitering about the booth and who he suspected as the culprit has been in the police court several times for committing acts of a like character. The lad was watched closely and enough evidence was secured to warrant the lad's parents being informed. His mother confronted him last night and he immediately produced the timepiece.

It is a solid silver affair and is valued at $40. The works will have to be repaired as the boy had tampered with them to a serious extent and, providing his parents pay the bill, the association will not press any charge against them.

STILL UNKNOWN.

No Exact Figures Yet Learned as to the Proceeds of the Recent County Fair.

The Hope Y. M. A. held a special business meeting, last evening, for the purpose of settling all accounts incurred by the recent County Fair. After the expenses were ordered paid and deducted it was found the association had a comfortable amount left but the exact figures are not to be given out. Other business for the evening was the election of two new members and the discussion of affairs relating to the September camping trip.

PITCHING QUOITS.

Contest Continued at Last Evening's Meeting of Freedom Castle.

The quoit pitching contest was continued last evening by the members of Freedom Castle, No. 42, Knights of the Golden Eagle, when several cnanges were made in the standing for the prizes. The scores to date are as follows:

Kirch and L. M. Hummer, 750 per cent.; Niles and L. A. Hummer, 715; Kinney and Hoagland, 667; Bush and Runyon, 667; Vail and Kohler, 625; Carver and Forestell, 500; Cranston and Cranston, 500; Day and Martin, 333; Currin and Voorhees, 333; Bowman and Randolph, 286; Allen and Lucky, 167; Fisher and Clark, 000; Kenyon and Rosentheil, 000. Buchanan and Vail and Vardon and VanOrden have played no games as yet.

NEW HATS.

Uniform Headgear Given Out at Meeting of I. C. T.

At a business meeting of the I. C. T. Club, held last evening, two new members were admitted and several applications were received. The club completed arrangements for several trolley parties to be held during the summer and a number of outings, one of which will be to Atlantic City. The members received their new uniform hats which are considered by the makers to be the best yet seen in this city. They are made of white flannel with the club's monogram in red, orange and blue displayed conspicuously in front.

Store and Flats.

Architect E. V. French is preparing plans for the erection of a three-story frame store and flats, 47 feet front by 50 feet deep, for George Egel, of Somerset street. The new building will cost in the vicinity of $5,000, with tin roof, patent plaster, open plumbing, gas fixtures, plate glass and all modern improvements.

Named As Receiver.

In the Circuit Court, yesterday, Judge Kirkpatrick appointed George D. Hallock, of the borough, receiver for Bay State Gas Company of New Jersey. A bill was filed against the corporation by Frank L. Day, Henry B. Day and William H. Remick in which they stated the capitalization of the company was $1,000,000.

HILL & SHUPP. HILL & SHUPP.

Store News Wednesday and Thursday.

Wash Goods—15c
Your Choice of Entire Balance 25c Silk Stripe Mercerized Novelties.

9c Sale
Wash Goods that were 19, 15 and 12½c. Take any of them at 9c yd.

MILLINERY All the Untrimmed Hats Priced to Close.
At 39c—Balance of the 98c, 75c and 65c Shapes.
At $1.09—Balance of the 1.98, 1.49 and 1.25 Shapes.

Muslin Wear
Special display Gowns this week. See front counter.

Embroideries
6c, 10c, 12c, 13c, 15c.

Sheets
81 x 90 Strong Bleached Sheets, 50c.

Pillow Cases
10c—42x35 Bleached Cases.
12c—45x36 " "
14c } Hemstitched
15c } Pillow Cases.

Short Lengths Table Linens
Long enough for good-size cloth.

Ribbons—23c
Lot Wide Fancy Ribbons—Good 30c and 35c Values.

Sale Men's Neckwear
Manufacturers' Samples.
At One-Third Less Than Value. Sale All This Week.
The Quality and Style Will Please You.

39c EXCEPTIONAL VALUE IN . . . . . MEN'S BALBRIGGAN UNDERWEAR

5-gal. Oil Can, 69c
Extra Heavy Galvanized Oil Cans, with brass faucet, extra well made, tested and warranted by the Rochester Stamping Co.

16-qt. Water Pails, 28c
Heavy Galvanized Water Pails, with strong handles, warranted not to crack.

No. 8 Tea Kettles 89c
Nickle-plated Tea Kettles on copper, flat bottom, spout double seamed on body, blk enameled handle. Each kettle guaranteed.

Window Screens 18c
Hardwood frame Window Screens, covered with best wire cloth, 18 inches high, 24 inches closed, adjusts to 33 inches.

HILL & SHUPP.

CHARTER No. 2243.

CITY NATIONAL BANK,
Cor. Front St. and Park Ave.
ORGANIZED 1875.

Capital, - - - - - - $150,000
Surplus and Undivided Profits, $125,000

J. F. HUBBARD, President.
JAS. T. CLOSSON, Vice-President.
WM. F. ARNOLD, Cashier.

DIRECTORS:
J. F. HUBBARD, JAS. T. CLOSSON, H. G. RUNKLE,
WALTER SCOTT, WM. F. ARNOLD, L. K. HYDE,
J. K. MYERS, J. F. MACDONALD, J. B. COWARD.

General Banking and Collection Business transacted. Drafts and Letters of Credit issued on all parts of the world.

THIS BANK WILL ALLOW INTEREST ON CURRENT ACCOUNTS, SUBJECT IN ACCORDANCE WITH ITS RULES, TO CHECK AT SIGHT, AND HAS ALSO ARRANGED FOR A **SAVINGS DEPARTMENT** IN CONNECTION WITH ITS REGULAR BANKING BUSINESS.

SAFE DEPOSIT VAULTS.
Boxes Five Dollars per year and upwards.
Valuable trunks and silverware taken on storage. Custodian of wills.

Prices Cut In Half On Skirts and Waists AT The Paris Cloak Store,
322 West Front Street.

W. L. DOUGLAS SHOES,
$3.00 AND $3.50

The Fellows who are wise are the ones wearing Douglas Shoes. These shoes are known all over the country to be the leading shoes at popular prices- Ladies' Queen Quality Oxfords at $2.50; others from $1.00 to $3.00.

A. Willett & Son,
107 Park Ave.

REMOVAL SALE! A Rare Opportunity
to buy FINE PIANOS at a great reduction from regular prices.
The reason is simply this: I expect to take possession of my new building very soon, and to save me the moving expenses, also to enable me to start the new store with a new stock of goods (already ordered), I will sell all pianos on hand very cheap
J. SATTELS, 221 PARK AVENUE.
— OPEN EVENINGS —

RECENT ATHLETIC PERFORMANCES RESULT IN BROKEN RECORDS

IT is regarded as highly significant of a greatly improved condition in American college athletics that the two greatest track and field events of the year—the twenty-seventh intercollegiate meet at Berkeley Oval, in the east, and the second annual conference athleic meet, of the west should be so productive of record feats. New marks galore were made at both of these meets and in some cases at both the Berkeley Oval and Marshall Field meets, the winners might have added to their distinct advantages had there been any incentive for more strenuous work.

Never before has an athlete covered 100 yards in 9:3-5, the established and recorded time of Arthur Duffy, the little sprinter of Georgetown univer-

ARTHUR F. DUFFY.

sity. To get into the finals, where he made this great record, Duffy had to beat Cadogan, the California sprinter. This, Duffy did easily in 9 4-5 seconds—the record for intercollegiate contests held by B. J. Wefers, who was a contestant in amateur events, wearing the colors of Georgetown. Shick, of Harvard, was the main contestant for Duffy in the finals when he made his record, and according to the winner, he won from Shick by summoning all of his nerve and strength.

Getting a rather poor start, Duffy was surprised after going about 70 yards to see that his Harvard rival was running with a wide stride and rather easily. Time and again Duffy has made the distance in 9 4-5. He had become possessed of the idea that no timers would ever catch the time any less.

"All I want is the fifth less than even time," said Duffy to himself, and then began one of the most marvelous performances a man ever made. Duffy stepped higher than ever, dug his spikes into the cinderpath and, throwing all his weight on the ball of his foot at each step, made strides that were eight feet or more. His pace told, and he took the race.

According to E. L. Sarre, the old Mercury Foot athlete, there will not be any disposition on the part of critics of athletic events to discredit the time. Four of the best men who ever held a split watch on a field of sprinters caught the time. All agreed, with one exception—Charlie Hughes, the nestor of timers, had it :09 2-5.

Duffy is going to England and the continent in a few days. He will take

GEORGE R. KEACHIE.

part in a number of athletic meets, and on the strength of his world's record performance will be an object of considerable interest abroad. For many years the foreigners have been trying to develop men like Wefers and Duffy, but with little success.

East and west the pole vault was a matter of exciting competition, and records were broken at each place. But in the "Big Nine" meet the unexpected happened when first honors were not given either to Capt. Dvorak, of Michigan, or Jerome Magee, of Chicago. The pole vault had been looked upon as a dual affair, in which case these men had everybody beaten. But when the bar had been moved to 11 feet 6¼ inches—just a half inch higher than the record height held by Dvorak, what was the surprise of thousands of spectators to see H. T. Chapman, the Drake student, clear it, and Dvorak and Magee wearied by the strain of the afternoon fail to clear it. True, the record was broken, but only a half inch. When Dvorak clears a bar he generally does it with inches to spare. Had the Michigan man been a little more fortunate, the desired 11 feet and say 10 inches might have been accomplished. As it was the little Wolverine captain took to chewing gum more vigorously than ever, and vaulted off the tie for second place with his rival, Magee, winning the points and getting the same height as the Drake man got. In the east, D. S. Horton, the Princeton man, broke the record, clearing the bar at 11 feet 7 inches. Here the mark was only a half inch better than that made in the "Big Nine" meet. In practice, Horton, Dvorak and Magee all have done better than 11 feet 7 inches. Why then could not these athletes make it a little better in the competition? No trainer will undertake to tell, but it is thought that nervousness develops so rapidly when the bar gets over 11 feet that the men are bothered in the take off and do not get the full vault. Besides, the vaulters who have had poles break under them while vaulting, become timid when the bar gets so high they have to use all their force to get over. A break, and—well, the jagged point is quite likely to pierce the athlete, and make a fatal wound. Coach Knipe, of Iowa, who was one of the interested spectators of the conference meet, said he would advocate the sheathing of vaulters poles with a casing of aluminum, so that in case the tough wood splintered the pole would not have a ragged and jagged point.

Of all the men who captured record honors, the little University of Wisconsin student, George R. Keachie, who reduced the mile run record from 4:33 to 4:31 2-5, is the most unlike the proverbial miler the critics know about. Keachie won when the celebrated Capt. Hahn, or the Badger team, was unable to do better than fourth. Five minutes after he had traversed those four laps of hard cinders, Keachie was attired in his street clothes, darting in and out among the athletes taking snap shots with a 4x5 camera for his own personal photograph album. Not a trace of weariness appeared in his makeup. Why, a moment after he had finished in the lead of the bunch of weary athletes, this lad was standing in front of me, waving to his student friends in the crowd and exchanging greetings with the coaches and trainers. "I've made

J. DEWITT.

a record," he said with all the fervor of a college athlete. "Good for you, Georgie," said the trainers and coaches, and when Keachie returned to his varsity, at Madison, he was a hero. Wisconsin had missed points it had been depended upon to get and this helped Michigan to win premier honors.

Twice within a few days did John R. Dewitt, the idol of Princeton students, defeat Plaw, the young California hammer thrower. The last defeat given to the boy who is said to have thrown the weight 170 in practice was in the championship event at Berkeley Oval, where he hurled it 164 feet 10 inches. Plaw could do no better than 163 feet 8 inches. In the dual meet with Princeton and California as the contestants western critics were prone to concede the hammer throw to Plaw. Was the youngster from the coast who turns around three times in the circle before releasing the handle not the marvel of the country? Yes, but Trainer Christie, who had a great deal to do with the development of Plaw knew a young man who turned six times in the circle before letting go of the weight, and yet he could not get the distance Plaw did. Dewitt is one of the seasoned high-class athletes of Nassau. It was predicted that when the young man who wears a kid glove when he essays the hammer throw went against such a Hercules as Dewitt, the horny-handed and seasoned athlete would beat his marvelous work.

So, in the dual meet, when this Princeton tackle—what a ground-gainer he was on the gridiron for the Tigers—set aside Plaw's intercollegiate record of 154 feet 4½ inches with a throw of 164 feet 4½ inches he won easily from his California rival and gave promise of a record throw when his varsity needs the points in the intercollegiate games. Dewitt has put the 16-pound shot 42 feet 10 inches and might have won a place in this event at Berkeley Oval had not Beck of Yale set a record by putting the shot two feet further than his best mark.

N. A. Kellogg, of Michigan, is another of the record-breakers this year entitled to special mention for his prowess. This wolverine two-miler, at last year's conference meet stalled off the rush of the Badgers at the end and won the race in 10:09 3-5. He clipped off 2 3-5 seconds this year, duplicating his work of a year ago by taking victory from the distance men of the rival university.

E. G. WESTLAKE.

PAINTERS AND DECORATORS.

ONLY THE BEST

paint is usable. To be worth putting on it must be durable, and to be durable it must be top quality. The general war of wind, sun and rain upon houses knows no cessation or truce. Paint is the main defense. Put your faith in something that will not fail you. A reliable article at a top price is cheaper than something else sold way down.

WOOLSTON & BUCKLE,
145 North Avenue.

JAMES C. HANSEN,
(Successor to Rushton & Hansen,)
DECORATORS,
PAINTERS and PAPERHANGERS
DEALERS IN
Foreign and Domestic Wallpapers, Paints, Oils, Varnish, Glass, Etc.
Motto—FIRST-CLASS WORK.
Estimates Cheerfully Furnished.
141 E. Front Street.
Telephone 702

Chas. Conover & Co.,
Painters and Decorators,
115 Elmwood Place,
PLAINFIELD, NEW JERSEY.
PAPERING A SPECIALTY
First-Class Work Our Motto. Tel. 226-A.

The Largest House for
Painters' Supplies
in the State is the
N. Y. Painting and Decorating Co.,
Cor. Park Ave. & Second St.
Our Motto—A guarantee for all work performed by us to be first-class. Estimates cheerfully given.
R. W. CHRYSTIE, Manager.
TELEPHONE 635.

GAYLE'S SEASONABLE SPECIALS.
Brooklyn Blue Flame Oil Stoves.
Refrigerators.
Hammocks.
Screen Doors.
Window Screens.
Royal Fruit Jars.
Jar Rubbers.
Jelly Tumblers.
White Mountain Freezers.
Special this week.
Cor. Front and Park Ave.
Tel. Call 682.

What Shall We Eat
to keep healthy and strong? As compared with grains and vegetables, meat furnishes the most nutriment in a highly concentrated form and is digested and assimilated more quickly than vegetables or grain. Expert doctors on the subject say nervous persons, people run down in health and of low vitality should eat plenty of meat. Come and see us if you want some of our delicious high-grade meats and home-dressed Poultry.
FRED ENDRESS,
131-135 West Front Street.
Branch 208 Muhlenberg place.

FOR PURITY
and REFINEMENT
Wieda's
..ICE CREAM..
Parties, Entertainments, Churches, etc., supplied
Wholesale a specialty
Office—Race St. and Watchung Ave. Tel. 661.

AMOS H. VAN HORN LTD
EVERYBODY'S STORE
Don't Miss This
Every item worth two readings—this "Overstock Sale" means splendid buying chances, no matter what your furniture need! If cash is lacking, we'll "charge" it!

$1.49
For a $2.00 Maple Frame Rocker, rattan seat and back.

$22.49
The Sale price put on a $30 Cherry Frame Suit, marqueterie back tapestry covered, odd colorings.

$5.98
A $7.00 Hardwood Refrigerator, double walled, brass trimmed. Free to every buyer, set of nickel-plated ice pick, tongs and chopper.

$5.00
Solid Oak Chiffoniers, 5 drawers, remarkably well built. Worth $7.50.

Where else will you find such low priced CARPETS?
Good Brussels . . . 49c, 56c yd. Were 60c and 65c yd.
Velvets at . . . 69c, 75c yd. Were 85c and $1 yd.
Moquettes at . . . 89c, 98c yd. Were $1 10 and $1.25 yd.
Body Brussels . . . 90c, $1.15 yd. Were $1.25 and $1.40 yd.
Heavy Ingrains . . . 30c, 35c yd. Were 40c and 45c yd.
All-Wool Ingrains . . . 53c, 65c yd. Were 60c and 75c yd.
200 Rolls of Mattings
Now run from 12c yd.
Complete and Broken Rolls!

$3.29
A Rocker in golden oak, high arms. Worth $4.50.

Porch Furniture, Lawn Swings, Trunks, Suit Cases, etc., etc.—Large Lines.

Amos H. Van Horn, Ltd.
Be sure it's "No. 73" and you see the first name "Amos" before entering our store.
CASH OR YOUR OWN TERMS. FREE DELIVERIES.
73 MARKET STREET,
Near Plane Street, West of Broad.
A Private Delivery Wagon Sent on Request. "Telephone 580."
Send for New 42-Page Catalogue.

Quality is Recognized.
when the first shovel full of our COAL begins to burn. Heat radiates them in no uncertain quantity. Cold is dispelled as though by a midsummer sun. It is fuel economy to use this coal.
It is not a rapid burner. It is very clean. Little ash remains. Free from excess of smoke.
BOICE, RUNYON & CO.,
Park Avenue and Railroad.

Foss & Jeter,
MODEL SEA FOOD MARKET,
106 PARK AVENUE.
Largest receivers of deep sea fish in Plainfield. Specials for this week:
Large Mackerel 15c ea; Porgies 3 lbs 25c; Butter 3 lbs 25c; Blue 10c lb; Weak 10c lb.

W. W. Warnock,
THE BAKER,
144 West Front St.,
COMPTON'S OLD STAND.
BREAD, CAKES, PIES, ETC.
Made of the best Materials.
EARLY MORNING DELIVERY.
Ice Cream a Specialty.

Mrs. John Brown
Successor to
JOHN BURKE and JONES & CO.,
Cesspools and Vaults Cleaned
FROM $2.00 UPWARDS.
Satisfaction guaranteed. Don't give your order until you consult me. Estimates cheerfully given. Leave orders at J. T. Vail's, North avenue. Postoffice Box 718.
FRANK BURKE, Manager.

E. B. MAYNARD.
NEW SHOP. NEW FURNITURE. BEST SERVICE.
Tonsorial Artist.
ALSO CHOICE CIGARS.
141 North Ave., Plainfield, N. J.

WM. HAND & SON,
Moving Vans and Storage Warehouse
FOR FURNITURE, PIANOS, ETC.
136 E. Second St., Plainfield, N. J.
Telephone 692.
TRUCKMEN AND RIGGERS.
STAGES AND SLEIGHS FOR PICNICS AND PARTIES.

Plainfield Auction Co.,
T. J. CAREY, Manager and Auctioneer.
19 Somerset Street.
Sales Every Friday—2 p. m. Sharp.
All kinds of goods bought and taken on consignment. Outside sales taken of Real Estate and Personal Property.

TRY DOBBINS' NICKEL YARA CIGARS.
108 NORTH AVE.

$1,500 Gauranteed Yearly
To high-class man or woman, with chance for promotion and advanced salary, to have charge small office at home or in home town, to attend to correspondence, advertising and other work. Business of highest order and backed by solid men financially and politically. A great opportunity for the right person. Enclose self-addressed stamped envelope for full particulars to WALTER B. REDMAN, GENERAL SUPERINTENDANT, Corcoran Building, opposite United States Treasury, WASHINGTON, D. C.

GARBAGE REMOVED
for 50 cents a month. Cans furnished, changed and cleaned for the following prices: 75c, $1.00, $1.50 and $2.00, according to size of cans. Ashes removed for 10 cents per barrel. For further information address
ESTATE OF NOAH TERRY.
P. O. BOX 744. ESTERBROOK, N. J.
A postal will receive prompt attention.

TAFFETA COSTUMES.

All White Dresses of This Silk Very Smart.

There is a craze for taffeta petticoats of every description. They have almost entirely taken the place of the white cambric and muslin underskirts. The evening petticoats are most elaborate, some being made of peau de soie trimmed with lace and insertions, while the cut is quite as important as that of the outer skirt. When all is said, the taffeta skirt is not so much of a luxury as one would imagine, especially for the evening, when pale shades can be worn many times without their getting soiled. They save the hem of one's frock as well as the laundress' bill, for a lawn petticoat can seldom be worn twice without a visit to the

WHITE VEILING DRESS.

washtub, which is likely to prove expensive, as the skirt of the hour is compounded of a multitude of frills and tucks.

In the picture there is a smart white veiling gown. The waist has a tucked collar and short yoke; the rest of the fullness is laid in horizontal tucks and trimmed with three wide bands of lace applique. The sleeves are very full and reach to the wrists. The skirt clings about the hips and has two gored ruffles around the bottom.

The hat which goes with this is of scarlet geranium.

JUDIC CHOLLET.

DETAILS OF DRESS.

Children's Pique Coats—Yachting Costumes.

Silk gloves are the proper thing to wear now that warm weather has set in.

Pique coats are very fashionable for children, and these little garments are trimmed with bands of embroidery. The wide collars are made also of the embroidery. Sometimes wide beading is used around the collar, and black velvet ribbon run through it.

The new white pique skirts are very fancy, and even those intended for golf are trimmed with embroidery bands. The gored flounce is being superseded

CHILD'S COSTUME.

by the skirt, which is laid in wide tucks stitched down flat, but allowed to flare around the ankles.

Yachting costumes of white pique and white mohair trimmed with bands of taffeta will be as much worn as ever this summer. Even the shoes and stockings will be white to match.

The new shades of pale blue are less on the turquoise than last summer.

A little girl's summer costume is here depicted. The jacket is of white pique with a wide collar of embroidery in a double breasted effect. The gown worn under it is of tucked white organdie. The leghorn hat is trimmed with three huge rosettes of soft blue ribbon and a wreath of green leaves and berries. JUDIC CHOLLET.

BLACK AND WHITE.

The Perfect Black Gown—Taffeta Much Tucked.

A great deal of all black and all white is being worn this summer by those who are weary of the crude colors presented to public notice early in the season.

Although there is a saying that black is no color, the perfect black gown is composed of many shades, being made not of one black, but of many. Take, for instance, the dead black of crepe

PIQUE COAT.

de chine mixed with the beautiful cloudy effect of chiffon. It would be probably trimmed with a glimmer of satin and a becoming black chenille or velvet and further lightened with jet of varying shades. Then indeed it is a black dress which is a glorious creation and charming in every detail.

There is a great demand this season for black chene afternoon frocks, and these are a little newer than taffeta. They are useful and smart for summer wear, as the surface is an excellent protection against the dust.

To introduce a new note in taffeta it must be either stitched, strapped or tucked and should be decorated with soft lace and velvet.

A little child's white pique coat is the subject of the sketch. It is made on the highwayman pattern, with three capes stitched and edged with white wash braid. The belt is of stitched pique. The buttons are of pearl. The garment is unlined.

JUDIC CHOLLET.

UNLINED DRESSES.

They Are a Feature of the Summer Fashions.

The unlined dress is a feature of the summer. It is chic and comfortable whether made of foulard or linen.

Foulard, by the way, has almost ceased to be a dressy material except in the very palest shades. It is now made up shirt waist style with a

CHIFFON RUFFLE.

flounced skirt and a strapped waist fastening down the back with small buttons.

The newest ribbon girdle has a three-quarter length bow of ribbon with two bias ends.

Gowns of linen glace in old rose shades are the fad of the hour. They are made very much tucked and trimmed with black velvet ribbon.

The reign of the shirt waist is nearing its close, according to all fashion authorities, and it will in future be relegated to sporting and traveling costumes. But even for the latter dresses of serge and china silk are being used.

The cut illustrates the very latest style of chiffon neck ruffle. Unlike the old fashioned boa, it is composed of three wide, flat ruffles lying out on the shoulders. These come down to a point in front, where they are joined to long streamers of narrow velvet ribbon.

The smart tailor made hat is of sunburned straw, trimmed with black velvet ribbon. JUDIC CHOLLET.

A Knave of Conscience

By FRANCIS LYNDE.

(Copyright 1900, by Francis Lynde.)

CHAPTER XV.

When Margery entered her father's private office after her small triumph at Raymer's expense, her plan of campaign had taken a more definite shape. The president was busy at his desk, but he turned to say: "Want to see me, Maggie?" And when she nodded, he reached for his check-book.

"No, it isn't money this time. Has Mr. Raymer an account with you?"

"Yes."

"Is it an accommodation to you?"

Grierson's laugh was of contempt.

"Hardly. The shoe's on the other foot."

"You mean that he has borrowed from you?"

"Not yet, but he wants to."

"What for?"

"To enlarge his plant. He's like all the other fools; ain't content to grow with his capital."

"Are you going to stake him?" Margery waged relentless war with her inclination to lapse into the speech of the mining camps, but she still stumbled now and then.

"I guess not; I've never had much use for him."

"Why haven't you?"

"Oh, I don't know; it's a stand-off. He hasn't much use for me. I offered to incorporate his outfit for him six months ago, and told him I'd take 51 per cent. of the stock myself; but he wouldn't talk about it."

Margery's laugh might have meant anything from applause to derision.

"How singular! But now he is willing to let you help him?"

"Not that way. He wants to borrow money of the bank and give a mortgage on the plant. It's safe enough, but I don't believe I'll do it."

"But I want you to do it."

"The dickens you do! Say, little girl, do you know you're carrying things with a pretty high hand?"

"I haven't made you lose any money yet, have I?"

"No, I guess not."

"Well, I'm not going to begin now. Lend him what he wants; you say the security is good."

"I'll be hanged if I can see what you're driving at."

"You don't have to see," she said, imperturbably. "But I don't mind

"BUT I WANT YOU TO DO IT."

telling you. His mother and sister have gone out of their way to put me down."

Grierson's laugh was a guffaw.

"That won't work a little bit, Maggie."

"Why won't it?"

"Because he ain't the man to go to his women when he gets into trouble. They'll go on bluffing you just the same."

She looked at him through narrowing eyelids. "You know a good deal, poppa mine, but you don't know everything. Mr. Raymer's interest in the iron works is only one-fourth. The other three-fourths belong to Mrs. Raymer and Gertrude."

The magnate nodded intelligence, and made a memorandum. "I savez; I'll break the syndicate for you."

"You will do nothing of the kind. You'll let Mr. Raymer get into deep water, and then, when I say the word, you'll pull him out."

"The mischief I will! Do you know how much he wants to borrow?"

"No, and I don't care. The more the better."

Jasper Grierson thought about it for a moment. Then he made a check-mark against the memorandum on the calendar pad.

"All right; go ahead, but you'll have to keep tab yourself, and say when. I can't be bothered keeping the run of your society tea parties."

"I don't want you to. Don't be late to dinner to-night. The Rodneys are coming."

When she was gone Jasper Grierson tilted back in the pivot-chair and lighted a cigar. After a bit his reflections found voice.

"By jing! I believe she thought she was fooling me! But it's too thin. I suppose she does want to make the women kowtow, but that isn't all there is to it, by a jugful. All the same, I'll back her to win."

Accordingly, when Mr. Edward Raymer came out of the banker's office the next morning he was treading upon air, and in his mind's eye there was a picture of a great industry to be builded upon the extension of credit promised by Jasper Grierson.

CHAPTER XVI.

Griswold had landed in Wahaska on the day following his flight from St. Louis, too ill to care much about anything. But he was sane enough to find a bank, to rent a safety deposit box and to lock the treasure into it before he resigned himself to the inevitable, allowing himself to be put to bed in his room at the St. James, with hot water bottles at his feet and a bag of chopped ice on his head.

For a fortnight he hung tremulous on the verge of collapse, and was kept from tumbling in only by a just horror of being seriously ill in a hotel. At the end of the fortnight he made shift to go out and find a boarding place; and the effort, coupled with the conviction that he might safely trust himself in the hands of motherly Mrs. Holcomb, pushed him over the verge.

Here Dr. Farnham found him tossing in delirium, and his verdict was promptly pronounced.

"Typhoid-malaria, Mrs. Holcomb; and a relapse, at that. What are you going to do with him?"

"What should I do but take care of him?" said the motherly one.

"You can't do it alone; it's no woman's job."

"Then we must get a man. There's Sven Oleson; he's out of work."

The doctor smiled. "Nobody but you would ever think of making a nurse out of that great, overgrown child. But maybe he'll do. I'll hunt him up and send him over. Where did you say this young man hails from?"

"New York, he says."

"Humph! that's odd. I should say he has been soaking himself full of malaria in the Yazoo swamps. But how about the expenses? Has he any money?"

"Plenty, I think. He paid a month in advance, and when he went to bed he told me where to find his pocket-book."

"Poor fellow! I guess he was glad enough to find somebody he could trust. Well, we'll do what we can for him, and I'll send Sven."

So it came about that the mild-eyed Swede was installed as Griswold's nurse. Luckily Oleson understood but little English, and the sick man's ravings about the bank robbery meant nothing to him; but Dr. Farnham heard them and wondered. Curiously enough a small thing satisfied the wonder, and that was the mention made by Mrs. Holcomb of his patient's calling.

"H—m; an author, is he? That accounts for his harping so continually upon that bank robbery story. It's a part of his plot."

It was the first of May when Griswold took possession of Mrs. Holcomb's spare bedroom; and it was a full month later when Dr. Farnham pronounced him out of danger and in a fair way to recover if he took care of himself.

During the weeks of convalescence he met many of Mrs. Holcomb's friends and neighbors, and among them the Raymers. The mother and daughter came with dainties for the widow's invalid; and later on they brought Edward, who was bookish enough in his leisure moments to be interested in one who was even a potential writer of books.

That acquaintance ripened into friendship, and Griswold's first outing was a ride in Raymer's buggy to the iron works.

Here the two young men met upon new common ground. Raymer was, or he meant to be, a model employer; and when he found that the convalescent was an enthusiastic student of the vexed problem of master and man, he unbosomed himself freely.

"I've been enlarging, as you see," he explained. "But when I get on my feet and out of debt I'm going to try a plan my father had in mind—profit-sharing with the men."

"Good," said Griswold. "I wish I might be in it with you. I'd like to flail that out with you when I'm fit."

"So you shall, but not yet." They were on the way back to Mrs. Holcomb's, and Raymer asked if the drive had tired him.

"No indeed; I feel better for it."

"Are you equal to an evening out?"

"I guess so, if it's sufficiently mild."

"It'll be mild enough. You know we have a magnate here, Mr. Jasper Grierson?"

"Yes, I've heard of him."

"Well, he has a daughter, and this is her 'evening.' I'm commanded to produce you as soon as you're able."

"I'll go, though I shan't know anyone but your mother and Miss Gertrude."

(CONTINUED)

HONEY COMB CANDY

and delicious confections, and all kinds of fresh Fruit, every day, first-class and prices reasonable.

HONEY COMB CANDY

only to be had at

ALEX LUSARDI'S,

211 WEST FRONT STREET.

CHAS. E. VAIL,

(Successor to Asa Collier.)

Watchmaker & Jeweler

Eyes Examined Free.

Prompt attention will be given to all repair work.

103 PARK AVE. Established 1869.

USE PRESS WANT ADS

PENNSYLVANIA RAILROAD.

The Standard Railroad of America.

PROTECTED THROUGHOUT BY THE INTERLOCKING SWITCH AND BLOCK SIGNAL SYSTEM.

ON AND AFTER JUNE 29, 1902.

Trains will leave Elizabeth as follows:—

† 9 25 a. m.—Fast line daily, with Pullman Vestibule Parlor Cars, for Pittsburg and Cleveland, Northern and Eastern Pennsylvania.

† 3 27 p. m.—Western Express, daily, with Vestibule Sleeping Cars and Dining Car, for Pittsburg and Chicago, except Saturday, for Toledo.

† 5 37 p. m.—Pacific Express, daily, with Pullman Vestibule Sleeping Cars, for Pittsburg, and Chicago, daily, for Knoxville, via Shenandoah Valley Route; daily, except Saturday, for Cleveland.

For Baltimore, Washington and the South—1 00, 3 32, 9 07, 10 08 a. m., 1 34, 1 37, 10 06 p. m. On Sunday at 1 00, 9 07, 10 08 a. m., 1 34, 1 37, and 10 07 p. m.

For Newark and New York—3*22, 5 31, 5 49, 6 12, 6 25, 6 32, 6 35, 6 56, 7 17, 7 40, 7 47, 7 54, 8 04, 8 08, 8 10, 8 30, 8 47, 9 56, 9 17, 9 28, 9 47, 10 17, 10 47, 10 56, 11 08, 11 47 a. m., 12 02, 1 04, 1 55, 2 26, 2 57, 3 26, 3 45, 4 41, 4 53, 5 30, 5 45, 5 59, 6 27, 6 48, 6 58, 7 12, 7 21, 7 56, 8 17, 8 54, 9 16, 10 11, 10 44, 11 03 and 11 56 p. m. Sundays, 3 02, 5 31, 6 25, 6 30, 7 54, 8 20, 9 30, 9 51, 10 16, 10 37, 10 56 a. m., 12 02, 1 38, 2 20, 2 49, 5 44, 4 53, 5 24, 5 45, 7 05, 7 12, 7 26, 7 53, 8 30, 9 06, 10 16, 10 40, 11 46 and 11 56 p. m.

For Philadelphia—1 00, 4 55, 8 06, 8 26, 9 07, 9 35, 10 08, 11 40 a. m., 12 40, 1 34, 1 37, 3 33, 5 15, 6 37, 7 44, 8 37, 10 06 p. m. Sundays—1 00, 3 57, 9 07, 9 35, 10 08, 10 40 a. m., 1 34, 1 37, 5 49, 6 37, 7 44, 8 37 and 10 07 p. m.

"Florida and Metropolitan Limited," 1 37 p. m. daily, via Seaboard Air Line.

For Atlantic City—1 09 a. m., 12 40 and 1 34 p. m., (10 32 3 35 p. m. through Vestibuled Train, Buffet Parlor Cars, Passenger Coach and Combined Coach) week days. Sundays, 1 00, 6 57 and 8 32 through Vestibuled Train with Pullman Parlor, Dining and Smoking Cars and wide Vestibule Coaches). a. m., 1 34 p. m.

For Atlantic City (via Delaware River Bridge Route)—1 09 a. m. and 12 40 p. m., week days. 1 00 and 6 57 a. m. Sundays.

For Cape May—1 00 a. m. and 1 37 p. m. week-days. 1 00 a. m Sundays.

For Rahway—1 00, 4 25, 6 44, 7 10, 8 06, 9 00, 9 07, 9 46 11 07, 11 40 a. m., 1 13, 1 43 (Saturdays only) 2 09, 2 43 (Saturdays only) 3 07, 3 38, 3 54 4 38, 4 50, 5 22, 5 36, 5 45, 5 58, 6 05 (does not run Saturdays), 6 13, 6 19 (does not run Saturdays) 6 27, 6 45, 6 58, 7 03, 7 20, 7 44, 8 14, 8 52, 9 54, 11 02 11 47 p. m. and 12 32 night week-days. Sundays—1 00, 6 57, 8 43, 9 46, 10 25, 10 40 and 11 44 a. m., 12 50, 1 56, 2 47, 3 28, 4 43, 5 19, 5 40, 7 15, 7 27, 7 44, 8 14, 8 47, 9 13, 10 15, 11 00 and 11 46 p. m.

For New Brunswick—1 00, 4 55, 7 10, 8 06, 9 07, 9 35, 11 40 a. m., 12 40, 1 37, 1 43 (Saturdays only) 3 07, 3 38, 4 38, 5 15, 5 36, 6 05 (does not run Saturdays), 6 37, 6 45, 7 44, 8 37, 10 06 and 11 02 p. m. Sundays—1 00, 6 57, 9 07, 9 35, 9 49, 10 40 a. m., 12 50, 1 37, 1 50, 5 40, 7 44, 9 13 and 10 07 p. m.

For Woodbridge—6 44, 9 46, 11 07 a. m., 12 56, 2 09 4 50, 5 45, 6 13, 7 20, 9 54 p. m. and 12 32 night week-days. Sundays—10 25, 11 44 a. m., 5 51 and 10 15 p. m.

For Perth Amboy—4 25, 6 44, 9 46, 11 07 a. m. 12 56, 2 09, 4 50, 5 45, 6 13, 7 20, 7 35, 9 54 p. m., 12 32 night week-days. Sundays—8 53, 10 25 and 11 44 a. m., 5 51 and 10 15 p. m.

For East Millstone—7 10 a. m., 12 40, 3 07 and 5 36 p. m. week-days.

For Trenton—1 00, 6 55, 7 10, 8 06, 8 36, 9 07, 9 35, 10 08, 11 40 a. m., 12 40, 1 34, 1 37, 3 07, 3 33, 5 15, 6 37, 7 44, 8 37, 10 06 p. m. Sundays—1 00, 6 57, 9 07, 9 35, 10 08, 10 40 a. m., 1 34, 5 40, 6 37, 7 44, 8 37 and 10 07 p. m.

For Lambertville, Phillipsburg and Belvidere, via Trenton—8 36, 11 40 a. m., 3 33 and 6 37 p. m., 6 57 a. m. and and 6 37 p. m. Sunday.

For Flemington—11 40 a. m. and 3 33 p. m.

For Freehold and Jamesburg, via Monmouth Junction—8 06 a. m., 12 40, 4 38 and 5 15 p. m. week-days.

For Long Branch, Asbury Park, Ocean Grove and Points on New York and Long Branch R. R.—4 25, 9 36 a. m., 12 56, 3 04, 3 44, 5 43 and 7 35 p. m., week-days. Sundays—10 25 a. m., and 5 51 p. m. Stop at Interlaken for Asbury Park and Ocean Grove on Sundays.

For Brooklyn, N. Y.—All through trains connect at Jersey City with boats of Pennsylvania Annex, affording direct transfer to and from Fulton Street, avoiding double ferriage and journey across New York City.

Leave New York for Elizabeth—From West Twenty-third Street Station—6 25, 7 25, 8 10, 8 25, 8 55, 10 10, 10 55, 11 55 a. m., 12 10, 12 26, 12 55, 1 25, 1 55 (Saturdays only), 2 25, 2 55, 3 10, 3 55, 4 25, 4 55, 5 10, 5 25, 5 40, 5 55, 6 10, 6 25, 6 55, 7 25, 8 10, 8 55, 9 25, 9 55, 10 55, 11 45 and 12 10 night. Sundays—6 10, 7 55, 8 55, 9 25, 9 55, 10 55, 11 55 a. m., 12 55, 1 55, 2 25, 3 55, 4 25, 4 55 5 55, 6 40, 7 55, 7 25, 7 55, 8 25, 9 25, 9 55, 10 55 p. m. and 12 10 night.

For time from Desbrosses and Cortlandt Streets consult local time-tables to be procured from agents.

J. B. HUTCHINSON, Gen'l Manager. J. R. WOOD, Gen'l Pass. Agent.

FIREPROOF.

Be sure to leave your valuables in

Doane's Safe Deposit Vault.

Trunks stored, 50c a month. Lock boxes, $3.50 a year.

LOTS FOR SALE

on Thornton and Martine Avenues. Terms to suit. Small payments down. This section is most beautiful and rapidly improving. Property restricted. Apply to

JAMES E. MARTINE, or Real Estate Agents.

T. M. INGRAHAM,

SCAVENGER

VAULTS AND CESSPOOLS CLEANED DAY OR NIGHT.

Good work at reasonable prices. Satisfaction Guaranteed.

P. O. Box 635. Plainfield, N. J.

JOHN WIRTH

(Successor to Henry Liefke.)

Bakery & Confectionery

201-203 West Front St.

Tel. No. 723.

All Orders Delivered at Short Notice.

H. Eggerding,

121 Park Ave., Manufacturer of the celebrated

C. O. D. CIGAR.

The best 5c cigar in the State, and made on the premises from the finest Havana. Clear Havana cigars a specialty. A large assortment of the choicest brands of domestic cigars.

LADIES DESIRING

Knife-Pleating or Pinking

done will please leave their orders at No. 22 Duer street and it will receive prompt attention.

MRS. FORCE

W. H. KIRCH,

Carpenter and Builder,

66 Duer Street.

Estimates cheerfully given.

Jobbing promptly attended to, too.

Money to loan at 5 per cent.

Reading System

New Jersey Central.

Stations in New York foot of Liberty, and South Ferry, Whitehall Streets.

TIME TABLE IN EFFECT JUNE 29, 1902.

For New York—5 17, 3 27, 5 22, 6 15, 6 22, 6 27, 7 22, 7 25, 7 55, 8 02, 8 11, 8 15, 9 24, 9 44, 9 52, 9 55, 10 25, 11 16 a. m., 12 09, 12 44, 1 16, 2 07, 2 42, 3 40, 3 44, 4 17, 4 47, 5 54, 6 25, 6 52, 6 43, 7 18, 7 42, 8 25, 9 46, 10 17, 11 20 p. m. Sunday—2 16, 3 27, 5 08, 7 41, 8 01, 8 52, 10 09, 11 10 a. m., 12 09 m., 12 52, 1 45, 2 40, 3 17, 3 30, 5 41, 6 44, 6 52, 8 12, 8 52, 10 29 p. m.

For Newark—5 26, 6 29, 7 05, 7 48, 8 46, 9 09, 11 25 a. m., 1 18, 2 21, 2 49, 4 17, 5 47, 6 25, 6 45, 7 42, 8 26, 9 40 p. m. Sundays—4 41, 8 12, 10 05, 11 13 a. m., 12 00 m., 12 58, 1 45, 3 30, 5 41, 6 52, 8 13, 8 32, 10 25 p. m.

For Somerville—5 25, 7 12, 8 21, 9 26, 9 54, 11 00 a. m., 1 02, 2 02, 2 11, 3 52, 5 44, 4 36, 5 52, 6 19, 6 34, 5 17, 6 04, 6 19, 6 41, 7 12, 7 34, 8 08, 8 21, 9 27, 10 23, 11 26 p.m., 12 19 night. Sunday—5 44, 8 42, 11 14 a. m., 2 02, 3 40, 5 37, 6 25, 8 20, 10 18, 11 14 p. m.

For Flemington—7 12, 11 00 a. m., 2 11, 5 29, 6 19 p. m. Sundays—5 42 a. m., 5 37 p. m.

For Phillipsburg and Easton—5 25, 8 21, 9 54 a. m., 2 11, 5 29, 6 41 p. m. Sunday—5 45 a. m., 3 03, 6 25 p. m.

For Bethlehem, Allentown and Mauch Chunk—5 25, 9 44 a. m., 2 11, 5 29 p. m. Sundays—5 45 a. m., 2 05, 6 25 p. m.

For Wilkesbarre and Scranton—5 25, 9 54 a. m., 5 48 p. m. Sundays—5 05 a. m.

For Long Branch and Ocean Grove, etc.—8 11, 11 25 a. m., (1 18 Red Bank only), 2 31 (through coach), 5 44, 4 47, 6 24 p. m. Sunday (except Ocean Grove)—8 02 a. m., 12 56, 3 30, 11 28 p. m. (Wednesday and Saturday only).

For Lakewood, Toms River and Barnegat—3 57, (8 11, 5 46 Lakewood only) a. m., 1 18, 4 17 (Lakewood only) p. m.

For Atlantic City—8 46 a. m. 12 44 (Saturday only), 5 49 p. m.

For Philadelphia — 5 17, 7 44, 8 38, 9 14, 9 44, 10 44, 11 14, 11 44 a. m., 12 46, 1 39, 2 11*, 3 44, 5 34*, 7 34*, 9 21, 9 37* p.m., 1 17 night. Sunday—5 17, 5 45, 9 55, 11 14 a. m., 2 45, 4 55, 5 37*, 6 35*, 9 47 p. m., 1 17 night.

For Reading and Harrisburg—5 17, 5 25, 8 38, 9 54, (10 44, 11 44 Reading only), a. m., 2 11, (5 48 through train), 1 17 night. Sundays—5 17 a. m., 2 43, 5 37, 6 35 p. m., 1 17 night.

For Pottsville, Sunbury and Williamsport 5 17, 5 25, 9 54 a. m., 2 11 (5 29 Pottsville only) 9 21 p. m., 1 17 night, Sundays—5 17 a. m., 2 03, p. m., 1 17 night.

For Baltimore and Washington—9 14, 11 14 a. m., 1 39, 3 44, 5 34* 7 34* p. m., 1 17 night. Sundays—11 14 a. m., 2 45, 5 37*, 6 35* p. m., 1 17 night.

* Change cars at Bound Brook.

W. G. BESLER, Gen. Manager. C. M. BURT, Gen. Pas. Agent.

Lehigh Valley Railroad.

Time Table in Effect May 18, 1902.

LEAVE SOUTH PLAINFIELD, N. J.

Time given for Plainfield is leaving time of stage from City Ticket Office, 218 West Front Street, which makes connection with trains at South Plainfield.

Leave Plainfield 9 45 a. m.

Leave South Plainfield 10 21 a. m.

Daily express for Buffalo, Niagara Falls, Toronto, Detroit, Chicago and principal intermediate stations.

Leave Plainfield 12 10 p. m.

Leave South Plainfield 12 52 p. m.

Daily, except Sunday, Black Diamond Express for Rochester, Buffalo and Niagara Falls. Connects for Detroit and Chicago.

Leave Plainfield 6 00 p. m.

Leave South Plainfield 6 40 p. m.

Daily, Solid Vestibule train for Buffalo, Niagara Falls, Toronto, Detroit, Chicago and principal intermediate stations, except Rochester.

Leave Plainfield 8:15 p. m.

Leave South Plainfield 8:55 p. m.

Daily, The Buffalo Train for Rochester and Buffalo. Connects in Buffalo depot for Niagara Falls, Toronto, Detroit, Chicago and principal intefmediate stations.

The stage will also meet Eastbound trains 6, 2, 8, 4 and 18.

For time of local trains see pocket time-tables. Telephone No. 123-B

ROLLIN H. WILBUR, General Superintendent.

CHARLES S. LEE, General Passenger Agent.

26 Cortlandt Street, New York.

FRANK ROWLEY, City Ticket Agent, 218 West Front Street, Plainfield, N. J.

Arrival and Departure of Mails.

PLAINFIELD POSTOFFICE.

NEW YORK MAILS.

Arrive—7:30, 8:40, 11:30 a. m.; 2:00, 5:00, 5:30 p.m.

Close—7:30, 9:30 a. m.; 1:00, 2:15, 6:00, 7:45 p. m.

SOMERVILLE and EASTON.

Arrive—8:40 a. m.; 2:15 and 7:00 p. m.

Close—7:30 a. m.; 1:45 and 6:30 p. m.

ELIZABETH—Direct.

Close—1:00 p. m.

PENNSYLVANIA—West of Easton.

Close 12:35 p. m.

NEWARK—Direct.

Arrive—8:40 a. m.; 2:00, 5:30 p. m.

Close—7:30 a. m.; 1:00, 2:15 and 6:00 p. m.

PHILADELPHIA—Direct.

Arrive—7:30, 8:40, 11:30 a. m.; 2:30 and 7:00 p. m.

Close—7:30 and 9:30 a.m.; 12:35, 4:30 and 7:45 p.m.

Through fast mail for West and South close 4:30 and 6:45 p. m.

Through fast mail for East, close 1:00 and 6:45 p. m.

WATCHUNG, WARRENVILLE & GALLIA (Mt. Bethel.)

Arrive—1:30 p. m. Close—9:00 a. m.

SUNDAY MAILS.

Office open from 9:30 to 10:30 a. m.

Mail closes at 6:15 p. m.

E. H. BIRD, P. M.

STONE

FROM

Bartle's Quarry,

Watchung, N. J.

Small Stone for Cesspools, etc. . . . . 30c ton

1 and 2 Men Stone for Foundations . . . 45c "

1 & 2 Men Stone for corners & facework . 90c "

Cellar Steps . . . . . 15c ft.

Window Sills, 2½ thick . . . . . 15c ft.

ALL KINDS OF STONE WORK.

Yard: Corner Church and Second Streets.

W. E. BARTLE.

L. MORALLER & SON,

WATCHMAKERS AND JEWELERS.

219 Park Avenue.

REAL ESTATE AND INSURANCE.

MONEY TO LOAN.

197 North Ave.

Wm. D. Thickstun, John P. Emmons.

Telephone 6st.

AUDSLEY'S ART STORE.

Maurice A. Audsley, Manager,

No. 135 East Front Street.

Fine Portraits and Enlargements. Pictures and Artists' Materials. Artistic Framing a Specialty.

VISITORS ALWAYS WELCOME.

MONEY TO LOAN.

ATTENTION! READ:

WE LOAN MONEY

On Household Furniture, Pianos, Horses, Wagons, etc.

THE PROCESS IS SIMPLE.

Make your applications for money, and have it in your hands the same day. Any amount from $25.00 upward, from one month to a year. Mortgaged property is left in your possession.

OUR TERMS ARE EASY.

You have many options in the payment of same. Pay on the instalment plan, weekly or monthly. Each payment takes up principal and interest. Each payment is for a like amount. This simplifies matters, so you know just where you stand in paying off your obligations, and when the time expires you are out of debt.

WHY IS IT

That we have built up such a large loan business? Because we know how to treat our customers, and they are sure to get fair and honest dealings with us. All transactions strictly confidential. Call or write and let us explain terms.

Mutual Loan & Investment Co.,

119-129 MARKET STREET,

Near Halsey Street, NEWARK, N. J

HOTELS.

THE PLAINFIELD

Cor. Second St. and Park Ave.

EXCELLENT ROOMS.

Luncheon, 12 to 2 . . . . . 35c

Table d'Hote Dinner, 6 to 8 p. m. 50c

Special Rate to Permanent Guests.

J. E. M'CONNELL, Manager.

HOTEL WALDORF,

EAST FRONT STREET.

HENRY WINDHAM, Prop.

Gottfried Kruger's Extra Beer on draught. Imported Wines, Liquors and Cigars. Hotel accommodations and private dining room.

HOTEL KENSINGTON : : : :

(Licensed)

J. H. Staats, Prop.

107 109, 111 NORTH AVENUE.

Everything New and Up to Date.

An Inspection Solicited.

About Your Teeth

FOR THE ASKING.

We will gladly tell you JUST what is needed and JUST what it will cost if you wish. Did you ever hear? "She would be pretty if it wasn't for her teeth."

What does this mean generally?

DRS. LEONARD,

Front St., Cor. Park Ave.,

Hours—8 a. m. to 6 p. m. Plainfield.

McCullough's STEAM MILL,

21 Steiner Place, North Plainfield.

R. H. McCULLOUGH, Prop.

Sash, blinds, doors, mouldings, scroll sawing, turning, etc. Estimates cheerfully furnished.

JOHN G. BANTLE,

FIRST-CLASS

Ladies' and Gent's Tailor.

428 Watchung Ave.

Specialty of Riding Habits and Bicycle Suits.

TELEPHONE 1163.

J. C. Pope & Co.,

INSURANCE AGENTS.

110 East Front St., Plainfield, N. J.

A Breath of Pine Balsam in Every Cake

HARFINA SOAP FREE

Medicated, Refreshing. Makes hair soft and silken. Destroys disease germs in scalp and body. Best soap for skin, hair, scalp, nursery. Watch for list of druggists who give 25c. cake HARFINA SOAP FREE with 50c. bottle of HAIR-HEALTH.

Blot Out Fires!

HOW?

By Swan's Dry Powder Fire Extinguisher.

The simplest, cheapest and surest conqueror of fire in the World. Will not harm the most delicate fabrics. Any woman or child can use it and it positively puts out fires. Price $3.

E. J. SWAN, Manufacturer,

5 14 2m 418 Lafayette Avenue, Brooklyn.

Spalding Nyack Bicycles $12.50

Cleveland Bicycles $22.00

Special Prices on Pistols and Blank Cartridges.

R. FRUCHT, 218-224 Park Ave.

ANIMALS OF THE DESERT.

The Addax Antelope and Loder's Gazelle Frequent the Lands of Thirst and Sand.

In the northern Sahara two animals are found which seem specially adapted for life in this forbidden land. They are the addax antelope and Loder's gazelle, says the London Spectator. The addax is an ugly, awkward-looking animal, with spiral horns and very widespread hoofs, which enable it to go at a great pace over the sand. Pliny knew of its existence, and was naturally interested in it, for as South Africa was as yet unvisited, this was one of the few species of antelope known to the ancients. It was not rediscovered till Ruppell found it near Dongola. As it is rather a large antelope, it requires a considerable amount of food and the difficulty which suggested itself was to discover where it found its food. It is now nearly certain that the addax follows the rains which fall at certain seasons, and probably travels vast distances in the wake of the season's storms. The immense area of desert in northern Africa makes this possible, though without special knowledge of the meteorology of that part of the continent it would be unsafe to assert that there is always rain going on in some part of the desert fringe. How the addax supports itself in these absolutely dry intervals is not known. Gazelles are mainly desert animals, but Loder's gazelle seems to have rather more than the family leaning toward the land of thirst and sand.

HAYTIAN HONESTY.

Uncounted Couriers Carry Loads of Wealth Over Desolate Mountain Passes in Safety.

Hayti is the only country in the world "where black rules white." Although the present republic is not successful because so large a portion of the citizens are lazy and uneducated, yet the people have many good qualities which, according to Mr. Hesketh Pritchard, show themselves in unexpected and contradictory ways.

"One of the things that strike one most is that Hayti is a country of extremes and contrasts. Logic is always at fault. A Haytian's honesty is like a Haytian's mind; it is apt to surprise you round odd corners.

"For example, hundreds of thousands of Haytian dollars pass annually along the lonely track between Jacmel and Port au Prince. The men who bear them are low-class Haytians; ragged, uncouth, uneducated, wild and untutored. Yet only once have the dollars failed to arrive. I have heard it said that ten dollars might tempt the Haytian's cupidity, but $10,000 awes him into immaculate honesty.

"During the last 30 years uncounted couriers have made the desolate journey over the mountain passes, each with his load of wealth, and there is only this one instance known of the betrayal of trust. A fine record!"

HOW SOON BEHEADING KILLS.

A French Physician Says That Death May Not Ensue for the Space of Three Hours.

Considerable attention has lately been given in France to the old question as to whether death follows instantaneously upon decapitation. A French physician asserts that it does not. In his opinion the blood which flows after decapitation comes from the large vessels of the neck, and there is hardly any call upon the circulation of the cranium, says the London News. The brain remains intact, nourishing itself with the blood retained by the pressure of the air. When the blood remaining in the head at the moment of separation is exhausted there commences a state, not of death, but of inertia, which lasts up to the moment when the organ, no longer fed, ceases to exist. It is estimated by the physician in question that the brain finds nourishment in the residuary blood for about an hour after decapitation. The period of inertia would last for about two hours, he thinks, and absolute death would not ensue till after the space of three hours altogether. Possibly this may be some consolation to those about to be guillotined.

Highest-Paid Mail Carrier.

The bigness of our country is emphasized every now and then by some obscure governmental routine. Away off in the Philippines we are delivering mail in canoelike boats, and, on the other hand, says Harper's Weekly, a contract was let for carrying the mail in Alaska by dog-sleds. The successful bidder was Oscar Fish, and his route lies between Eagle and Valdez, a distance of 414 miles. He makes two trips a month, and receives nearly $1,500 a trip, or $35,000 a year. Only 300 pounds are carried per trip, and this is usually made up of letters, few newspapers. Postoffice department officials say that the sum paid Fish is very reasonable when it is considered that he makes the trip by dog-sled, and that he has the most dangerous route of any mail carrier in the world.

Underground Mountains.

The conductors of the Trigonometrical survey in India have made a singular discovery. They have reason to believe that there is in the middle of India an underground, or buried, mountain range, a thousand miles in length, which lies parallel with the Himalayas. The conclusion is based on the peculiarities of the local attraction of gravitation, the plumb-line being deflected southward on the north side of the supposed underground chain, and northward on the south side. The inference is that a great elongated mass of rock of excessive density underlies the two observing stations.

DOG NURSES CHICKS.

A Truly Remarkable Example of Brute Intelligence.

Odd Alliance Between a Dutiful Little Fox Terrier and a Clucking Old Hen on an Indiana Poultry Farm.

George Ullrich, of Hammond, Ind., is the owner of a dog that is, perhaps, the most remarkable example of brute intelligence ever heard of outside the fairy books of Grimm and Andersen. Mr. Ullrich, who is a poultry raiser on a small scale, noticed a few days ago that one of his setting hens was in the habit of frequently leaving her nest and remaining away for a long time. Fearing that he might loose a brood of chickens through the hen's neglect, he set about to make arrangements for keeping the eggs warm during her absence, and to that end decided to transfer the nest to the basement, alongside the furnace.

Upon entering the henhouse, however, he discovered that his wishes had been anticipated by his pet dog, Princess, a female fox terrier, which he found crouching on the eggs. He endeavored to induce the animal to leave the nest, but she refused to do so until the hen returned to her duties.

This state of affairs continued until the eggs were hatched. The moment the hen would leave the nest the dog would dash into the henhouse and "sit" upon the eggs until the clucking biddy had finished her outing and was ready to assume her rightful place.

As soon as the chicks were out of the shell Princess asserted her right to share with the hen the care of the progeny.

Last week a reporter of the Chicago Record-Herald called at Mr Ullrich's home, which is situated on Conkey avenue, on the outskirts of Hammond, and found Princess out in the yard with her adopted young

DOG HELPS OUT BIDDY.

about her. A few yards away the hen scratched and clucked, but the chicks seemed to prefer the society of their foster mother.

The day was damp and cold and "as a hen gathereth her chicks under her wing" so Princess with gentle paw and persuasive nose was trying to cuddle the peeping brood into the shelter of her maternal breast.

To the reporter Mr. Ullrich said:

"I put 15 eggs under that hen, and every one hatched out a chicken. A pretty good record, wasn't it? But that was due to Princess. The eggs didn't have a chance to get cold or spoil. At first I was afraid the dog would break them, but when I saw how carefuly she 'set' upon them I decided to let her alone. In fact, she was a better sitter than the hen."

Just then one of the chickens attempted to run away, when, quick as a flash, Princess opened her mouth and for a brief space it looked as though the dog had swallowed "a warm bird," but in an instant the chick was dropped to the ground unharmed. The canine instinct which prompts a mother dog to carry her young in her mouth had momentarily asserted itself.

"Don't be afraid," said Mr. Ullrich, in answer to the reporter's startled look of anxiety, "she does that often, but never hurts them."

As the newsgatherer made ready to depart a strange dog entered the yard.

"Now you will see some fun," said Mr. Ullrich.

But it was the hen that came to the rescue. With outstretched wings she flew at the invader and chased him ignominiously from the premises.

"Old Biddy has perfect confidence in Princess. But woe to any other dog that tries to come near," said Mr. Ullrich. "I have tried several times to wean her from the chicks by keeping her in the house, but it was of no use. The moment I would let her out she would make a dart for the henhouse and whine until I let her in. By and by the chicks will begin to scratch for themselves, and then I don't know what Princess will do."

Bullets Made of Garnets.

Bullets made of precious stones are rarities in warfare. But during the fighting on the Kashmir frontier, when the British troops defeated the rebellious Hunzas, the natives used bullets of garnets incased in lead. The British preserved many as curiosities.

Still Keeps Strange Vow.

Among the Boer prisoners at Bermuda is one whose hair now reaches his shoulders. At the beginning of the war he vowed he would not have his locks cut until the Dutch had conquered in South Africa.

SPORTING NEWS

ON THE DIAMOND.

Captain Martin wishes every member of the Hope team to bear in mind that they are to appear on the field in uniform, Friday evening, for two hours' practice.

William Rushmore, the new Hope player passed upon by the League committee, Monday evening, will go in the box. He has pitched for Amherst College and the Montclairs.

The Y. M. C. A. team is fortunate in numbering "Berry" Egan among its players. As a first baseman he ranks among the best in the city and he has been doing some very good batting.

The Safe Works aggregation is keeping up hard practice work this week. It doesn't propose to get back in the rear and from the showing the boys are making it is hardly likely they will.

Teddy Overton will be absent from the Hope team for the next few weeks, as he has commenced his vacation. The outfield in the meantime will consist of Roseberry, Gordon, Mague and Monro.

League games scheduled for Saturday are as follows: Hope against St. Mary on St. Mary grounds; Safe Works against Y. M. C. A. on Hope Common. Both games will be called promptly at 3 o'clock.

Manager Muir, of the Safe Works team, declares The Press was in error in stating that the Dunellen team was in the lead when Saturday's game was called. When the third inning was completed the score stood 8 to 3 in favor of the Safe Works while three men were on bases.

Dick Scott is getting back into last season's shape as a pitcher. The two trials he had on the Fourth with New Providence and Summit prove conclusively that the St. Mary's will not be stumped if anything should deprive them of the services of Keefe and Doyle. He may be worked in a League game before long.

The Young Crescents and the Third Street Specials crossed bats on the New street grounds this morning. The Crescents forged ahead and when in the third inning the score stood 4 to 2 in their favor, the Specials became disheartened and quit the field. Casey and Brown formed the battery for the Crescents and Nestler and Ennis acted in a similar capacity for the Specials.

It is not at all improbable that Manager Monahan will make arrangements shortly with the Pearsalls, for the game that was cut short, Saturday. The two innings played resulted rather disastrously to the St. Mary's, it is true, but it takes nine innings for a game and a victory is often gained in the last one. The Pearsalls have several open dates which may allow of a game being arranged.

GOLF.

F. O. Reinhart, who has distinguished himself in golf, will be one of the aspirants for further honors in the contest for the National championship which will begin July 15 over the Glen View course at Chicago, when a new system will be experimented upon.

The events on the Hillside Tennis and Golf Club course next Saturday will include the weekly competitions for the Golf committee and Boys' cups, and regular play for the Ackerman Handicap cup in the morning and the Gilbert cup, mixed foursomes in the afternoon. During the balance of July and through August there will be the weekly competitions only as a majority of the members will be away on their vacations.

An unfortunate incident marked the play of Rev. Dr. W. R. Richards on the Hillside Tennis and Golf Club course on July 4. He entered the competition for the club championship cup and the kicker's handicap, and thoughtlessly forgot to enter his name in the competition for the Holiday cup. When he finished his round he learnned that up to that time he held the lowest score a 77 net, with excellent chances of securing first honors. But because he failed to put his name on the card his score failed to count. His disappointment was somewhat lessened when he learned later that Geo. T. VanBoskerck was low man with a net score of 76.

CYCLING.

The bicycle corps will go out for a run Friday evening. The cyclists will leave the Y. M. C. A. hall at 8 o'clock, led by the physical director.

TENNIS.

The next play at tennis for the Mellick cup will be on Saturday morning, August 2, at 10 o'clock.

DID YOU KNOW?

THAT we are one of the MOST reasonable places in the city to buy Patent Medicines.

THAT we fill ALL prescriptions carefully, accurately and promptly.

THAT all telephone orders are carefully filled and promptly delivered.

THAT our Soda is LIQUID LIFE on a hot day.

The Watchung Pharmacy,
E. S. F. RANDOLPH, Prop.,
NORTH AND WATCHUNG AVES.
TELEPHONE, 207.

PERSONAL.

Miss Emily Schreiner, of Hill & Shupp's store, is enjoying a vacation of two weeks.

Mr. and Mrs. A. W. Sutphen, of Newark, are visiting Mr. Sutphen's sisters in this city.

S. D. Frazee, of West Front street, has gone to Newark to spend a few days visiting relatives.

Alfred Smythe, of Watchung avenue, has returned home after a visit to friends at Weehawken.

Mrs. Robert Lowery, of Central avenue, has returned from a visit with friends at Germantown, Pa.

Wm. H. Maxwell, superintendent of schools of New York city, was a guest at the Hotel Netherwood last week.

George T. Rogers and son, Frank Rogers, of Myrtle avenue, have returned from a delightful pleasure trip to Canada.

John McAvoy and Thomas McAvoy, of Harrison street, returned yesterday after a very successful fishing trip to Green Pond.

Mrs. I. J. Moore, of High Bridge, Hunterdon county, is visiting at the home of Charles H. Randolph, 442 West Front street.

Wm. L. Smalley, Sr., of Craig place, lies seriously ill at Liberty Corner, where he went a few days ago to remain over the Fourth.

Mrs. Corra Ryno and daughter Emma, of Coddington avenue, have returned from Long Branch, where they have been spending several days.

Funeral of Miss Pierce.

Funeral services over the remains of Miss Eva Pierce, who died at Muhlenberg Hospital, were held from A. M. Runyon & Son's parlors yesterday afternoon. They were in charge of Rev. Dr. Hobart Clark, of Staten Island, a former pastor of All Souls church. At the close of the brief obsequies the remains were interred in Hillside cemetery.

Epworth League Picnic.

The Juniors of the Epworth League of Grace M. E. church will hold a picnic at Mountainside Grove tomorrow afternoon. Miss Jessie Billett, the superintendent, will be in charge of the picnickers, assisted by the Misses Vermuele, Miss Quipp, Miss Bauersachs and Miss Davis.

Fall Frem Wheel.

While Lizzie Myers, the young daughter of Patrolman Myers, was riding along Leland avenue this morning, the fork of her bicycle snapped, throwing her to the ground. Miss Myers was badly bruised and shaken up.

What An Eye.

Roundsman William Mattox shot and killed a dog at the corner of Central avenue and Sixth street, yesterday afternoon. The animal had a fit and for safety he was put out of the world. One shot did the business.

At Westfield Camp.

The Christian Endeavorers of the East Third Street chapel conducted a meeting at the Westfield Fresh Air Camp last night, assisted by Christian Endeavorers from Scotch Plains. George Stuart led the meeting.

Explained His Presence.

Patrolman Meyers arrested George Hatchett yesterday morning for loitering about the premises at 808 Park avenue. The matter was explained satisfactorily in the city court and sentence was suspended.

Bodies Not Yet Found.

As yet the bodies of Mrs. T. N. Horn and daughter Frances, who were drowned last Sunday at Sandy Hook, have not been found. A vigilant watch is maintained constantly.

Rescue Mission Meeting.

An interesting programme is being prepared for the Rescue Mission meeting in the First Church of Christ tomorrow evening. Cake and lemonade will be served free to all.

Progressive Euchre.

Progressive euchre will be the attraction at the Hotel Netherwood tomorrow evening.

Borough Council Meeting.

The Borough Council will meet in regular monthly session tomorrow evening.

Acts Immediately.

Colds are sometimes more troublesome in summer than in winter, it's so hard to keep from adding to them while cooling off after exercise. One Minute Cough Cure cures at once. Absolutely safe. Acts immediately. Sure cure for coughs, colds, croup, throat and lung troubles. L. W. Randolph.

LICENSES TO PHYSICIANS

ISSUED TO FORTY BY STATE BOARD OF MEDICAL EXAMINERS.

Twenty Medical Colleges Represented by the Applicants—The Officers of Board Elected.

The annual meeting of the State Board of Medical Examiners was held in Newark, last week, when licenses to practice medicine in this State were awarded to those candidates who had successfully passed the State examination at Trenton on June 17 and 18. Forty-eight candidates were examined; forty were licensed, one was expelled for cribbing and seven failed to attain the average required for a medical license, making a rejection of 16.6 per cent.

Twenty medical colleges, located in Boston, New Haven, New York, Philadelphia, Baltimore, Washington, Richmond, Raleigh, Sewanee and Naples, Italy, were represented, the greater part of whom received their medical education in Baltimore. Of the twelve midwives who took the June examination for State license, fifty-eight per cent. failed to pass. Since the last annual meeting the certificate of license to practice medicine issued by this State has been accepted by a number of other States in lieu of an examination.

The following officers were elected: President, Dr. John J. Baumann, Jersey City; secretary, Dr. E. L. B. Godfrey, Camden; treasurer, Dr. A. Uebelacker, Morristown.

DAY ON MOUNTAIN.

Members of Miss Gertrude Tier's Sunday-School Class on a Picnic.

Miss Gertrude Tier's Sunday-school class at Trinity Reformed church is enjoying a picnic today on the mountains near the Mountain Park Inn. The young folks made the trip to the mountains by trolley and after finding a well-shaded spot spent the day in a pleasant and comfortable manner. The party took lunch with them and at noon the repast was partaken of. Those comprising the class include Miss Edna Force, Miss Mamie Davenport, Miss Anna Bodine, Miss Ethel Lorton, Miss Luella Day, Miss Pansy Luckey, Miss Mabel Scribner and the teacher, Miss Gertrude Tier.

HAD NO LICENSE.

So Patrolman Lunger Took a Hand in the Peddlar's Business.

With a great load of vendable wares but no license to sell them, Charles Hudson, of New York, commenced business on his own account in the business section, yesterday. Patrolman Lunger took it upon himself to be appointed receiver and terminate the business. This morning Hudson pleaded guilty in the city court to having no license and was given ten minutes in which to get out of town.

Col. Abernethy Resigns.

Col. Hugh H. Abernethy, formerly police commissioner in Jersey City, and recently finance commissioner under appointment by Mayor Fagan, of that place, retires from the latter position July 15 for the reason that he wishes to devote more time to regaining his health. Col. Abernethy formerly resided in Plainfield and it is believed that he will return to this city after giving up his position.

Stricken While Working.

While at work in McCullough's planing mill, yesterday morning, George Butscher, of West Fourth street, was taken with a paralytic stroke. He was removed to his home in a carriage and Dr. Boone was summoned. The physician has remained with him ever since, but his condition is rapidly growing worse.

To Boynton by Trolley.

The members of the Plainfield Retail Clerk' Mutual Benefit Association will go to Boynton Beach by trolley tomorrow evening, where they will enjoy a dance. Already a large number of members and friends have signified their intention of taking the trip.

Camp Song.

The Y. M. C. A. boys, who will attend Camp Wawayanda, have prepared a camp song entitled "Over in the Orange Hills," to be sung to the air of "Away Down on the Suwanee River."

Church Picnic.

The congregation of the German Reformed church has decided to hold a picnic next month. No date or place has yet been selected.

Only Routine Business.

The West End Hose Company held a regular monthly meeting Monday evening and transacted routine business.

Has a Hillside Club.

Somerville now has a Hillside Tennis Club and frequent tournaments are held on the courts.

Why Take Any Chances

with some new and untried medicine for such serious troubles as diarrhoea, cramps, dysentery, when you should know that for over half a century Painkiller has cured millions of cases? Look out for imitations, there is only one genuine, "Perry-Davis'."

ITEMS OF LOCAL INTEREST

LESSER HAPPENINGS OF THE DAY TOLD IN PARAGRAPHS.

Then There Is Mention of Some of the Things That Are Yet to Come.

—The high-grade Elgin creamery butter, sold by Neuman Brothers, is excellent value for the money.

—The clerks at Woodhull & Martin's store will commence their vacations next week. Two or three clerks will be off at one time.

—Mrs. Baker, Miss White, Miss Nettie Beeching and Miss Deborah Winn are among the delegates from the Plainfield Primary and Junior Sunday-school Teachers' Union to the Summer School now being held at Asbury Park.

—Miss Charlotte DeMeza, who for nearly twelve years held the position of general manager at the dry goods store now conducted by Hill & Shupp, retired from her position last week. In the fall she will be married to Mr. MacMurray, a brother of City Clerk MacMurray.

Sells Well.

The American Writing Machine Company, of New York, through itt representative, James A. Stafford, of this city, has placed New Centnry Caligraph typewriters in the offices of the Plainfield Trust Company, A. M. Runyon & Son and another in the office of The Daily Press. The machine makes friends wherever it goes and gives satisfaction.

Musical Time.

An informal musicale formed means of entertainment for a party of friends at the home of Clarence Anthony, of Liberty street, yesterday afternoon, Mr. Anthony rendered several harmonica selections and Frank DeSay executed several numbers on the violin. The attendants were afterwards regaled with refreshments.

Trolley to Boynton.

Under the guidance of Miss Nettie Kreitling, of West Front street, fifty young people journeyed to Boytnon Beach by trolley in a special car, last evening. On their arrival at the shore front dancing was taken up and the party had a most enjoyable time. The return home was made at 1:30 this morning.

Only One Case.

The Borough Board of Health met Monday evening and transacted routine business. There was a report of one case of scarletina in the borough.

Meeting of Turn Verein.

The Gesang and Turn Verein will hold a regular monthly meeting postponed from July 3, in Saenger Hall, Somerset street, tomorrow evening.

The Folly of Oversensitiveness.

Over-sensitive people are usually very fine-grained, highly organized and intelligent, and, if they could overcome this weakness, would become capable, conscientious workers. This failing—for it is a failing, and a very serious one, too—is an exaggerated form of self-consciousness, which while entirely different from egotism or conceit, causes self to loom up in such large proportions on the mental retina as to overshadow everything else. The victim of its feels that, wherever he goes, whatever he does, he is the center of observation, and that all eyes, all thoughts are focused upon him. He imagines that people are criticising his movements and his person, and making fun at his expense; when, in reality, they are not thinking of him, and perhaps did not see him.—Success.

Hedghog and Viper.

A resident at Versailles, M. Guignet, sends a vivid account of a duel he saw between a hedgehog and a viper. The two enemies knew very well at first sight who was who and eyed each other as if they knew a moment's inattention would be fatal. The viper was first to get tired of gazing and it began to glide away. Just then the hedgehog rushed for the viper's tail, and having nailed it fast with its teeth, it rolled itself up. The hedgehog was very careful, however, not to cut the tail off. The viper curled back, and delivered furious assaults on its aggressor, wrestling and rolling with the curled-up hedgehog all over the place. At length the snake, wounded in a hundred places, died. The hedgehog began its repast on the tail of its victim, and was careful not to eat the head.—Nature.

Character in Laughter.

Clearly a person's character is shown by the manner in which he laughs, or rather by the sound which he makes, it is maintained by a European psychologist. The following according to him are unerring indications: "Those who laugh in 'A,' or who make a sound like 'A,' are frank, loyal and fond of bustle and movement and are generally of a versatile character. Those who laugh in 'E' are phlegmatic and melancholy. Those who laugh in 'I,' as most children do, are timid, irresolute, candid, affectionate and ever ready to work for others. Those who laugh in 'O' are generous, bold and self-confident. Those who laugh in 'U' are misanthropes."—Detroit Free Press.

Use Press Want Ads.

PERSONAL.

Mrs. H. A. Bonn, of Craig place, has gone to Liberty. N. Y.

Miss Lillian Remsen, of Jamaica, L. I., is visiting Miss Beatrice Miner, of LaGrande avenue.

Harry Page, of Harrisburg, Pa., has been spending a few days with former Plainfield acquaintances.

The Misses Sharkey, formerly residents of Plainfield, are now visiting friends in this city for a time.

Among the late arrivals registered at the hotel, Swiftwater, Pa., are Mr. and Mrs. Henry B. Newhall and Miss Hunter, of Plainfield.

Miss Laura Long, of Grove street, and Miss Hallie VanDeventer, of Washington avenue, have gone to visit the family of F. H. Ball, of Myrtle avenue, who are spending the summer on the houseboat, "The Sommerheim."

William M. Stillman and family, of West Seventh street, will leave this week for a western trip which will include a visit to the Yellowstone National Park.

Plainfield Theatre,
Second St., near Park Ave.
Commencing Thursday, July 10th.
Grimshaw's Stock Co.
in the Glorious Farces—
LEND ME FIVE SHILLINGS,
SARAH'S YOUNG MAN,
MR. CARTWHEEL'S TROUBLES.
Next week's bill announced later.
Prices - - - 15c, 25c, 35c
Matinee Saturday, 10c. 796

FLORISTS.

CUT FLOWERS.
Palms, Ferns and Flowering Plants. Immense stock at low prices. Decorations and Floral Design Work a Specialty.
STANLEY,
142 North avenue. Telephone, 1963.
Greenhouses, 1112 South av. Telephone, 1311.

-:-FLORIST-:-
WM. H. BROWER'S SONS,
946 Broadway, New York, between 22d and 23d Streets.
Orders received at the residence of JOHN L. BROWER, 127 East Fifth Street, corner Sycamore Street, Plainfield.

L. L. Manning & Son,
STEAM GRANITE WORKS,
Corner Central Avenue and West Front Street, opposite First Baptist church.

Townsend's Granite Works
Fourth and Richmond Sts.
Tel. Call 1884. Westfield Trolley Passes My Office

T. A. MOORE,
Undertaker and Embalmer,
OFFICE 308 WATCHUNG AVENUE.
RESIDENCE 124 WATCHUNG AVENUE.
Tel. 614. Office open day and night.

GEO. W. COLE,
UNDERTAKER AND EMBALMER.
200 W. Second St. Telephone 153.
Office open Day and Night.

ESTABLISHED 1872.
P. CASEY & SON,
UNDERTAKERS AND EMBALMERS.
Office: 16 Park Ave
Residence: 417 W. Third St. Tel. 1982
Office open Day or Night.

WANTS AND OFFERS

WANTED—Family washing, or by the dozen. Address S. L., Press office. 7 5 5

WANTED—Work by day or week by an elderly person. Address 735 West Third St. 7 7 3

FOR RENT—Part of house, corner of Watchung avenue and Fifth street; 3 or 4 handsome rooms, with bath, gas range, suitable for bisiness office. Inquire 409 Watchung Ave. 7 9 5

BELGIAN HARES and model rabbitry for sale, cheap. 1104 Putnam Ave. 7 9 2

LOST—Purse; marked "Gussie." Finder keep money and return purse to 710 East Front St.

LOST—A Scotch collie dog; black and yellow; answers to the name of "Mac." Reward 91 Rockview Ave.

FOR SALE—500 loads of fine soil; must be disposed of at once. Woodhull & Martin. 7 9 6

FOR SALE—Shetland pony; blue ribbon winner; safe for children to ride and drive; 7 years old and sound. Address Pony, care Press.

FOR SALE—Phæton and single harness. Apply 829 Kensington avenue. 7 9 tf

LOST—Tuesday night, small gold heart pin, of especial value to owner. Please return to 17 Myrtle Ave.

REWARD offered for return of Angora cat, white and yellow, missing since July 4. 340 Franklin place.

WANTED—Horse for lady to drive. J. W. Gavett, 318 West Front St.

WANTED—Girl to assist in kitchen and sleep home; also woman to wash Mondays; Plainfield references. Apply 219 East Fifth street, city.

FLAT TO LET—6 rooms; all improvements. 109 Somerset street.

CLEARANCE SALE . . . .
of Men's, Boys' and Children's Clothing, Extra Trousers,
and in fact everything in our line. Everything must go regardless of cost. . . . . .
New York Clothing Co.
M. WEINBERGER, Manager,
214 W. Front St., Stillman Block, PLAINFIELD, N. J.

Bonn's
140 WEST FRONT ST.
OUTING HATS
of Duck, Pique or Linen, many shapes, simply trimmed with mull or silk and quills or draped with stylish veilings.....69c to $1.69
Duck hats, soft crown and brim.....39c
Duck hats, soft crown, stiff brim.....39c
A dozen other shapes in white or grey linen or pique.....59c and 69c
Children's straw flats, value $1.00, now....25c

PUTNAM & DEGRAW.
Agents for MAY MANTON'S PATTERNS.
Men's Pleated Front Shirts, white and colored, each 1.00
Men's Hose, drop stitch, black and blue, pair - 12c
Monogram Half-Hose, black or tan, 2 pair - - 25c
Men's and Boys' Leather Belts at - 18c, 25c & 50c

GOOD INVESTMENT—518 Park avenue, near Sixth street, valuable property, will be sold at a low price. See Horace M. Sherwin, (for the owner), or any real estate agent. 7 8 tf

STORE, 108 Somerset street, to let. C. B. Cliffton, 230 Park Ave. 7 8 6

WANTED—Small safe. Address Safe, care Press. 7 8 2

FRESH cow and calf for sale. Hallet place, New Market, N. J. 7 8 3

WANTED—Dressmaking and plain sewing to do at home; reasonable. Address Sewing, care Press. 7 8 3

POSITION wanted by experienced nurse, for one child. Address Reliable, care Press. 7 8 3

20,000 Celery Plants for sale. Wm. Bourgeois, Park Ave. and Randolph road. 6 16 24

FOR SALE CHEAP—Park phæton, in condition, $70. Address M. M., Daily Press. 7 5 6

ROOMS TO LET—316 Park avenue; city water. Apply J. E. Martine. 6 2 tf

FOR SALE—Two choice lots on West Seventh street, 100 x 200 each; best section; want offer. Davison, Netherwood. 6 14 tf

BARBER SHOP and fixtures, also fish stand and fixtures, to let. Cliffton & Campbell, 230 Park avenue. 7 8 4

BOARDERS wanted; also table boarders. 97 Mercer Ave. 7 7 6

FIRST-CLASS help and first-class places at the Swedish Intelligence Office, 22 Somerset place. 3 23 tf

SPECIALTY North Plainfield property; houses to rent from $20 month and upward; houses for sale from $1,000 and upward; insurance in best companies. Geo. F. Brown 94 Somerset St. Telephone 1541. 1 11 tf

MONEY to loan on bond and mortgage: Charles L. Moffett, attorney, corner North and Park avenues. 5 9 tf

FARMS for sale; real estate and insurance. Wm. H. Rogers, Washingtonville, N. J 4 10 tf

PROPERTY sold, rented or exchanged. Fire insurance, fidelity bonds, plate glass and burglary insurance; mortgages at 5 per cent. 171 North Ave. Elston M. French. 12 20 tf

BARN TO LET—112 West Fourth St. 7 2 tf

TWO steam-heated flats, with all improvements, to let. C. B. Cliffton, 230 Park Ave. 7 8 6

HOUSES for sale, rent or exchanged; insurance placed in all branches; money to loan; appraisements made. Mulford, opposite depot. 3 1 tf

LOANS NEGOTIATED. J. T. Vail, 177 North avenue. 1o 3 tf

GOOD table board; terms reasonable. 122 East Fifth St. 6 27 1m

COLORED woman wants work by the day, or washing to take home. Call 331 Cottage place. 7 7 3

WANTED—A competent cook; references. Mrs. Thomas Minford, 1327 Watchung Ave. 7 7 4

First To Go
TOMORROW
—TO—
Asbury Park.
First Baptist Sunday-School Excursion.
Leave 8 o'clock. Return 6.40.
Tickets 90c and 1.25.
735

At the Shore Until 7 p. m.
Trinity Reformed Church
and Sunday-School and Marconnier Chapel and Sunday-School
Excursion
To Asbury Park and Ocean Grove
Thursday, July 17,
1902, stopping at Long Branch both ways. Baggage car for lunch baskets, baby carriages, bicycles, etc. Leave Plainfield 8 a. m., Asbury Park 7 p.m. Tickets—Adults, $1.25; Children 90 cents.

A First-class Investment
A progressive building and construction company incorporated under the laws of the State of New Jerscy, offers a limited amount of its preferred (guaranteed) stock —guaranteeing 4 per cent. per annum and is redeemable in Five years, at twice the amount for which it is now being sold. Backed and secured by a $100,000.00 Guaranty Fund. For full particulars address Box 77, care Press.

R. B. Van Arsdale,
PRACTICAL TILE SETTER.
Also dealer in Mantels, Tiles, Grates & Everything for the Fireplace.
ESTIMATES CHEERFULLY GIVEN.
Show Room 140 Central Ave.
Office and residence—
426 Orchard Place. Telephone 1381

For Anything in Real Estate
call or write Ira L. LaRue, Plainfield, N. J.
"As well known as the town pump."

MEISSNER'S HAND LAUNDRY,
432 WATCHUNG AVE. Bring your lace curtains, fine dresses and fine laces to us. They will be done in the best manner and at reasonable prices.

Press Want Ads Pay

CYCLISTS' CALENDAR.
Sun Rises 4:37 a. m.
Sun Sets 7:33 p. m.
Bicycle lanterns must be lighted at 8:32 p. m.

THE DAILY PRESS.

THE WEATHER.
Fair and cooler tonight and Friday, with cooler on the coast.
Thermometer 68.

ESTABLISHED MAY 10, 1887 — PLAINFIELD, N. J., THURSDAY, JULY 10, 1902. — TWO CENTS A COPY—$5 A YEAR.

BABCOCK LOSS WAS SETTLED

Insurance Companies Will Pay $95,000 For the Loss on Babcock Building.

IT TOOK FOUR MONTHS.

Babcock Estate Will Undoubtedly Rebuild, But Two Executors Are Away and It Will Take Some Time to Prepare Plans and Estimates For Changes.

Just four months after the big fire in the Babcock building the loss has been adjusted on the building. As has been reported from time to time there was first one thing and another which caused delay in the settlement. This was largely due to the fact that nearly every company doing business in Plainfield was represented in the loss. This necessitated the calling together the representatives of these companies. Some lived at a distance and the work of adjusting was naturally very slow.

Tapscott & Hardingham, local agents, took up the work at the start of adjusting the loss, but the task was one of much magnitude that other and more experienced people had to be called in to assist. The well-known firm of adjustors, Miller & Maltby, which adjusted the loss for Woodhull & Martin, was engaged and they were assisted by Tapscott & Hardingham in the work. The Babcock estate secured the services of John Abbott to make an estimate as to how much it would cost to rebuild the structure. His figures are not known exactly, but it is reported that they were a trifle over $100,000. The insurance companies generally believed this sum to be too high and they figured on a lower basis. After a number of conferences the loss was finally settled for $95,000, which is considered to be a fair adjustment. Mr. Webster, of Newark, a well-known insurance broker, represented the companies, making one of the three parties selected to adjust the loss. This proved to be the only feasible and practical plan, thus bringing about the settlement.

There seems to be no doubt that the building will be rebuilt, but it will doubtless be on somewhat different lines. When the work will be started is not known. Wm. M. Stillman, one of the executors, has gone to California, while Mrs. G. H. Babcock is at her summer home at Watch Hill, R. I. Before any definite plans are made it will be necessary for them to be consulted. The chances are that the building will remain in its present condition this summer, as a good part of the season is gone and it will require some time to prepare plans, get estimates, etc., for rebuilding. The fact that Mr. Stillman recently left for the Pacific coast leads one to believe that the matter will be held up for the present at least.

SHEPHERDS CHOSE LEADERS.

Election at Meeting of Star of Plainfield Lodge Held Last Evening.

Star of Plainfield Lodge, No. 25, Shepherds of Bethlehem, held a regular meeting last evening at which time the following officers were elected: Commander, Mrs Hannah Westphal; vice commander, Mrs Ellis; chaplain, Mrs. Laramour; treasurer, Mrs. Margaret Nash; accountant, Mrs. Angleman; scribe, Mrs. Emma Cox; outside guard, Mrs. Jennie Bowden; inside guard, Mrs. Mary Bowden; mistress of ceremonies, Mrs. W. J. Ford; past commander, Miss Ada Nash; trustees, Mrs. W. J. Ford, Mrs. Ellen Terry, Mrs. Ellis.

After the election refreshments were served by Mrs. Nash and Mrs. Gunn, and a social time followed. At the next meeting two new members will be initiated and the officers will be installed. There will also be an entertainment provided by a committee appointed for that purpose.

Trinity's Annual Event.

The annual excursion of Trinity Reformed church Sunday-school and Marconnier chapel to Asbury Park is scheduled for Thursday, July 17, and the usual good time is promised all who go along. The excursionists will remain at the shore until 7 o'clock in the evening.

Green Turtle Party.

Joseph Miller, formerly of Plainfield, will give a green turtle party this evening at his place, corner of Westfield and Morris avenues, Elizabeth. A number of Plainfielders will attend.

WILL PASTOR STAY.

Swedish Lutheran Church Will Consider Question Sunday Night.

Rev. Mr. Arnfelt, the new pastor of the Swedish Lutheran church, has been staying in Plainfield this week at 313 West Front street. Sunday evening one of the elders of the church, Rev. Mr. Nelsenins, will preach and also conduct a business meeting for the purpose of determining whether the pastor can arrange to reside in Plainfield. At the evening service to be held at 8 o'clock there will be infant baptism. Those having children to be baptised should notify John Gjettlesen, 132 East Second street, before Sunday.

JERSEY OFFICIALS' OUTINGS

HOW PROMINENT STATE OFFICERS ARE SPENDING THEIR VACATIONS.

Governor Murphy Will be at the Shore Most of the Time—Where the Others Are Staying.

(Special to The Daily Press.)

Trenton, July 10 — New Jersey's officials have started on their vacations and the Capitol promises to be a quiet spot for the next two months. United States Senator Dryden is at his handsome summer home at Bernardsville, in the hills of Somerset county; Senator Kean is at his home, "Ursino," in Union county, and Governor Murphy has taken his family to his cottage at Elberon. The Governor, who but recently returned from a fortnight's trip to Canada, where he spent the time in the woods, will devote the rest of the summer to Elberon and the little "White House" at Sea Girt.

Secretary of State Samuel D. Dickinson left for Europe on Saturday to be gone for two months. Supreme Court Justice Hendrickson, who has been accustomed to summering at Ocean Grove, has also gone abroad. Clerk in Chancery Edward C. Stokes has been planning a trip to Europe, but his time is so occupied with business and politics that it does not seem probable that he will get any protracted vacation. As the acting chairman of the Republican State committee the chances are that he will be kept very much occupied during the coming months. He spends his evenings at Ocean Grove.

The seashore is the principal point of outing of State officials. Attorney-General McCarter, with his family, has already taken up his abode for the summer at Seabright. Banking Commissioner William Bettle, who has been seriously ill for some months, will remain at his suburban home, Oaklyn, in Camden county. Chief Justice William S. Gummere is at Point Pleasant; Justice Bennet Van Syckle has taken his family to Saratoga, Justice Dixon is at Allenhurst, Justice Fort and Chancellor Magie are at Spring Lake, while Justice Collins is at Stonington, Conn. Vice-Chancellor Reed, whose family spend the greater part of the winter season in New York, enjoys farm life on an immense farm in Mercer county during the summer months.

Justices Pitney and Garretson enjoy the pleasant surroundings of their Morris county homes during the heated term. Supreme Court Clerk William Riker has removed his family from Orange to the Thousand Islands, where he has a pleasant summer home. He will have for his guest for a brief spell former Governor Foster M. Voorhees. John L. Swayze, secretary to the Governor, with his bride, will spend the summer months at Asbury Park.

Theatre to Open.

The Plainfield Theatre, West Second street, near Park avenue, will be opened this evening by Grimshaw's Stock Company, in the glorious farces "Lend Me Five Shillings," "Sarah's Young Man," and "Mr. Cartwheel's Troubles." The bill for next week will be announced later. This company is reputed to be a good one. Popular prices will paevail.

W. H. Lunger Will Speak.

At Reform Hall, this evening, in connection, with the customary service, William H. Lunger, of North Plainfield, will address the meeting. The song and devotional services will be in charge of B. W. Hand. An interesting programme has been arranged and at the close refreshments will be served. All are cordially invited to attend.

Salt Water Day.

Tomorrow will be "Great Salt Water Day" for colored church and Sunday-schools at Boynton Beach. This place is one of the most popular excursion resorts in this section of New Jersey and can be reached easily by the New Jersey Central or the trolley.

INITIATION DID NOT SUIT YOUNG HEBREW

So He Had Twenty-two Boys Haled Before City Judge For Abusing Him.

HE WAS A NEWCOMER.

AND THE BOYS GAVE HIM A MUD BATH AS FIRST INITIATORY DEGREE.

Told the Story of It All in City Court This Morning When All Twenty-two Were Arraigned—Sentence Suspended by Judge Runyon.

More defendants than were ever in the city court at one time before faced City Judge Runyon, this morning. They were all boys—twenty-two of them, and they were accompanied by eighteen or more friends. Arrayed against them was another boy—Harry Shrager—who related a long tale of grievances that he had suffered at the hands of the gang when he visited the favorite West End "swimmin' hole" Monday evening.

When he arrived at the pool, he said, there was a mud fight in progress, and somehow, nobody could explain why, he suddenly became the target for all the experts in the crowd. He objected but his objections were overruled. He then doubled his fist and made a "pass" at Larry Bray. Lary retreated to a safe distance and then "heaved" back a pair of shoes which struck Shrager amidship. They were succeeded by more mud and during the shower a couple of fists he says belonging to Sam Bowden, landed on his cranium.

As if that wasn't enough, the crowd formed a ring around him, he says, and exclaimed "throw the Jew in the brook and there'll be one less." Fearing they would fulfill their threat he beat a retreat, but the gang was so inconsiderate as to cut off the customary path and force him through a swamp which has more water in it than grass hummocks.

Arriving home he elicited the sympathies of his father, Julius Sharager, and the latter preferred complaint against the twenty-two. It took Patrolman Higgins and McCarthy all day yesterday to serve summons on the lot.

While it was made up of typical West End boys there were some distinguished ones in the lot namely, a nephew and namesake of Chief Kiely, a brother of Patrolman Higgins and a brother-in-law of Patrolman McCarthy. Patrolman Higgins' brother, Thomas Higgins, was selected as spokesman but despite assuring nods from the crowd in the rear he became tangled and pleaded guilty to everything that came along. All the rest that wished to followed him.

They claimed Shrager came down looking for "scrap" and got it. It was customary, they said, for every newcomer to the swimming hole to go through a little initiation. Shrager was being put through the mud bath but not being a thoroughbred he objected.

The court coincided with the defendants that it was done for no evil intent but after warning the boys to leave Shrager alone in the future, he suspended sentence on all.

Shrager and his father implored the court to permit them to carry revolvers for future protection but their request was denied.

The twenty defendants were as follows: Lawrence Bray, Thomas Higgins, Charles Waldron, John Lyness, Jacob Schlick, Jr., Samuel Bowden, William Jerbloman, Dominick Muldowney, Thomas Fosbro, Edward Mattell, Thomas and Joseph Cavilier, John Kneeland, John Donnelly, William Simmonds, Partick Kiely, Charles Gulick, Martin Flatly, William Motley, Arthur Robinson, Caesar Grove, Fritz Nessler and Thomas Kane.

Prizes For New Members.

The Grand Lodge of the A. O. U. W. has received the first consignment of 200 gold watch charms with the insignia of the order beautifully enameled in the centre. One of these emblems will be presented to each one bringing in a new member. The designing and manufacturing of these charms come through J. Hervey Doane, the jeweler, of Park avenue.

Special Music.

A stringed orchestra will be present at the Rescue mission meeting in the First Church of Christ this evening. A most elaborate programme has been prepared. At the conclusion cake and lemonade will be served free to all.

—Use Press want ads.

NEW PRIMARY ELECTION LAW

COMMISSION IS NOW AT WORK GETTING DATA ON SUBJECT.

Will Probably Provide for Holding Primaries in Similar Fashion to Regular Elections.

(Special to The Daily Press.)

Trenton, July 10—The commission appointed under the legislative resolution of last winter to investigate primary election systems, and report a bill embodying its view, will be ready with such a measure when the time comes. The commission consists of Edward C. Stokes, of Cumberland; George L. Record, of Jersey City, and Joseph L. Munn, of Newark. They are gathering a few tons of documents bearing on the subject from nearly all parts of the country, and especially from Wisconsin, Ohio, Massachusetts, Michigan, Minnesota, Indiana and Louisiana.

The most drastic system the commission has yet run across is that of Louisiana, where no conventions of any sort are to be held under the new law, recently passed, but all nominations of every sort will be made by direct vote of the people. This, it is thought by some persons, is probably a little too radical for New Jersey. The basic principles of primary reform are that all primary elections be held by both parties at the same place on the same day, and conducted by election officers, and with all the usual formalities, with booths, official tickets, etc. This, say some, seems to be essential, and will probably constitute the main features of the bill the commission will draft.

Grand Rapids, Mich., and Cleveland, O., have adopted the direct vote system, and no conventions are held. The same system is in operation in Gloucester county, N. J., except as to the selection of delegates to State conventions.

The principal object of the reform will be to convince the people that the nominations made represent the will of the party, so that when a man is beaten for the nomination he will not be able to think that he was cheated or manipulated out of it.

NO REPORT TONIGHT.

Committee Will Not Tell of Greater Plainfield Question at This Evening's Meeting.

The report that was to have been made at the meeting of the Borough Council, this evening, on the advantages and disadvantages of annexation and consolidation will not be presented. Although such a report has been actually completed, it will not be placed before the board, owing to the fact that Councilman Nichols will not sign the majority report and has no minority report in readiness. After consultation with the committee, Councilman Clark, the chairman, has decided to withhold the report until the minority has its side of the case in readiness. The third member of the committee is Councilman Arnold.

Councilman Nichols will set to work at once to complete a report setting forth his views, as the minority of the committee, on the annexation and consolidation question.

CONTROLLED BY OTHERS

Manning, Maxwell & Moore Are Said to be Largely Interested in Firm Which Will Locate Here.

The new indsutry to be located in the west end of the city, for which surveys are now being made, and exclusive mention of which was made in The Daily Press of yesterday, will be devoted, it has been learned, to the construction principally of hydraulic machinery.

Although the Pederick & Ayer Company, of Philadelphia, are the immediate movers in the matter, that firm is under the control of the larger concern of Manning, Maxwell & Moore, of New York. Roger Maxwell, of the latter firm, is well known in this city, and was formerly president of the Jersey Central Railroad Company.

Milliken Brothers, civil engineers and contractors, have the contract for the construction of the building. L. J. H. Grosshart, a representative of the firm, is now in this city and is prepared to hire laborers and carpenters immediately.

Granted Pension.

A. R. Vail, of Duer street, a veteran of the civil war, has been granted a pension by the U. S. pension commissioner. The pension amounts to $6 per month.

Soon to Wed.

C. O. Smith, of Somerset street, and Miss Annie Kirch, of West Front street, will be married at the residence of the bride's parents Thursday evening.

LEGAL BATTLE BEGUN TO DISCOVER OWNER

F. W. Bird Claims Ownership of Lot in Park Laid Out By L. V. F. Randolph.

WHO BOUGHT JUDGMENT

LEGAL COMPLICATIONS MAKE IT DIFFICULT TO SAY WHO OWNS IT.

Execution Issued on Judgment and Sheriff Was to Sell It When Restraining Order Was Obtained—To Be Argued Monday.

A case has just been started in the Supreme Court, the outcome of which will be watched with unusual interest. Frederick W. Bird, of East Front street, claims a lot in the centre of the handsome park recently laid out by Former Mayor L. V. F. Randolph opposite his residence on East Front street. Mr. Bird now wants to get possession of this land and has engaged Hetfield & Hetfield to recover the same.

The history of the lot, as given by the plaintiff in the action, is rather a lengthy one. The late Elisha Coriell, of North Plainfield, held a judgment against Mr. Bird for about $300. This was in 1899. Mr. Coriell agreed with Mr. Bird that if the latter would convey to him a vacant lot at 58 Elm place and pay $35 the cost of the suit, he would cancel the judgment against Mr. Bird on the land on East Front street. Mr. Bird had the deed prepared, but in the meantime Mr. Coriell died and it was never signed by him.

Mr. Bird then went to the executrix, Mrs. Carrie C. Boice, and tendered the deed and $35, and asked her to cancel the judgment. She refused to do so. In the meantime Mr. Randolph bought this property opposite his residence and laid it out in a park, which included lot, 50x83, claimed by Mr. Bird. A driveway was put through the lot and the grounds were graded. About that time Mr. Randolph, it is said, went to Mr. Bird's father, Morgan Bird and told him that if his son would take $25 for the lot he would give that sum, otherwise he would buy up the judgment and get the lot any way. The Boice judgment was the only one to buy and it is believed that Mr. Randolph purchased it.

An execution was issued on the judgment in the name of Mrs. Carrie C. Boice and it was assigned to John A. Potter, her son-in-law. This has been placed in the hands of the sheriff and he has advertised the lot for sale at the court house on July 30. Hetfield & Hetfield filed a bill in chancery against Mrs. Boice and John A. Potter asking the court to compel a specific performance of the contract of Elisha Coriell, compelling her to carry out the original argeement and cancel the judgment and praying in the bill that the sheriff be restrained from selling the lot in the Randolph tract.

Vice Chancellor Pitney granted a rule to show cause why the sheriff should not be enjoined from selling this lot, and that is returnable before the vice chancellor Monday morning in Jersey City at 11 o'clock.

In the meantime a notice has been served on Mr. Randolph demanding possession of the lot in question. Possession has been denied. As a result an action of ejectment has been commenced in the Supreme Court against Mr. Randolph and the declaration and summons were filed today with the sheriff to recover possession of the premises from Mr. Randolph and damages amounting to $2,000.

Overcome By Heat.

John Paliermo, an Italian laborer, was overcome by heat yesterday afternoon while engaged on the cellar excavation for Lafayette Rosenstiehl's new building on Somerset street. He was carried to the surface and after a few hours was sufficiently revived to walk to his home.

Methodists' Excursion.

The Methodists, of Plainfield, North Plainfield and Dunellen, will go to Asbury Park on their annual excursion Thursday, July 31, and not July 30, as stated yesterday.

In Justice Mattison's Court.

A summons, returnable on Monday, has been issued in Justice Mattison's court in the contract case of Frank S. Link against Charles D. Derbus.

—Use Press Want Ads.

—A better grade of butter is not to be obtained in this city than that of Neuman Brothers' Rockdale print or creamery.

STREET WORK.

Borough Street Committee is Active and Has More in View.

The borough street committee has recently been very active in the matter of improving the public thoroughfares. Under the direction of Chairman Arnold of that committee the work of macadamizing Somerset street from Greenbrook road to Howard street has just been completed. Myrtle avenue has also been macadamized and the gutters have been cleaned out. Like treatment has been accorded to West End avenue. Race street will now receive a share of attention and the roadway will be ploughed up and the gutters put in first class order.

MANY MASONS WILL GATHER

FOR LAYING OF CORNERSTONE OF CRANFORD'S NEW MASONIC HALL.

Now Scheduled to Take Place Saturday Afternoon, July 26—A Banquet to Follow.

(Special to The Daily Press.)

Cranford, July 10—The cornerstone of the handsome new Masonic Hall building being erected here as the future home for Azure Lodge, F. and A. M., of Roselle, which is to be removed to this place, will be laid Saturday afternoon, July 26, with a grand programme of exercises. Members of all lodges in the fifth district will attend the ceremony in full regalia.

The cornerstone will be laid by M. W. Grand Master W. Holt Apgar, of Trenton, who will be accompanied by the other grand lodge officers. These are: Deputy Grand Master John H. Wilkens, of No. 51 of Newark; Senior Grand Warden Benjamin W. Wakefield, of No. 48 of Passaic; Junior Grand Warden Walter Chandler, of No. 126 of Elizabeth; Grand Treasurer Charles Bechtel, of No. 5 of Trenton; Grand Secretary Thomas H. R. Redway, of No. 19 of Trenton; Deputy Grand Secretary William D. Rutan, of No. 55 of Newark; Grand Chaplain Rev. Dr. Otis A. Glazebrook, of No. 33 of Elizabeth; Grand Chaplain Rev. Dr. W. H. Morgan, of No. 1 of Newark; Grand Chaplain Rev. Dr. W. Strother Jones, of No. 120 of Trenton; Grand Instructor Henry S. Haines, of No. 32 of Burlington; Senior Grand Deacon Austin H. McGregor, of No. 51 of Newark; Junior Grand Deacon Cooper H. Prickitt, of No. 32 of Burlington; Grand Marshal H. M. Doremus, of No. 25 of Newark; Senior Grand Marshal Fred F. Martinez, Jr., of No. 90 of Bayonne; Junior Grand Steward H. B. Bannard, of No. 28 of Long Branch; Sword Bearer William E. Speakman, of No. 87 of Woodbury; Grand Pursuivant Ira C. Leedon, of No. 28 of Bordentown; Grand Organist Powell G. Fithian, of No. 177 of Camden; Grand Tyler Luther S. Skillman, of No. 50 of Trenton.

The district deputies will also be present. They are: Benjamin F. Roray, of Bridgeton; Joseph H. Hough, of Camden; William F. Burke, of Trenton; George E. Warren, of Barnegat; W. D. Wolfskeil, of Elizabeth; Elmer E. Smith, of Newark; Joseph Parker, Jr., of Arlington; Thomas Rodgers, of Paterson; Allton H. Sherman, of Orange; Morris S. Faust, of Belvidere; Adolph Klee, of Hoboken, and Robert H. Ingersoll, of Atlantic City.

Following the exercises connected with the laying of the cornerstone a banquet will be held in the main audience room of the Cranford Opera House, and arrangements are now being made to furnish refreshments for nearly 300 visitors. The committee in charge of the day is busy hustling all details. Work upon the foundations of the new home for Free Masons is rapidly progressing, and unless exceptionally wet weather sets in everything will be in readiness for the cornerstone earlier than the date announced for its laying.

Two Stands.

Alfred Lacey, Union News Company agent at the North Avenue station, expects to take possession of his new stand the first of next week. The old stand on the north side of the track is to be removed and a news stand will be placed inside the westbound station. An assistant will be in charge of that stand.

Dentists to Meet.

The annual convention of the New Jersey Dental Association will be held at Asbury Park next week Wednesday. Among those from this city will attend are Drs. Frank S. Wells, Frank Clawson, William Stelle and Charles M. Luckey.

Installation and Collation.

Unity Lodge, No. 102, K. of P., will have installation followed by a collation at the regular meeting this evening.

NINE HUNDRED OFF FOR THE SEASHORE

First Excursion of the Season From Plainfield Started This Morning.

WENT IN TWO SECTIONS.

ANNUAL OUTING OF FIRST BAPTIST SUNDAY-SCHOOL AND CHAPELS.

Sun Was on Hand to Bid the Excursionists a Pleasant Trip, But the Traditional Rain Came for a Short Visit.

"First to go" were the members of the First Baptist and Mount Olive Baptist church Sunday-schools who left in a happy frame of mind, this morning, bound for Asbury Park to spend a day in healthful recreation. There were 900 of them, requiring eighteen cars in two sections to afford means of transportation, and a happier lot of excursionists never drew away from the North Avenue station. Old Sol smiled his sweetest and warmest during the hour of departure and the prospect of a fair day at the shore brought smiles to the faces of old and young. Since then sundry clouds have hidden the sun from sight and there was the traditional rain on Baptist's day.

As is usual when a Sunday-school crowd gathers at the North Avenue station, eager and anxious to clamber abroad the train, the place presented a most animated appearance. What with friends to see the pleasure seekers off, the staid commuters waiting for the 7:55 and the customary onlookers there was very little room to spare on the spacious platform. It is a sight to be witnessed frequently in this city during the summer and gives the passenger in the fleeting trains the impression that Plainfield is a place of some importance.

This morning's outbound delegation was large in one sense of the word but for the ordinary Baptist excursion it was somewat below the average. The first section of the train, twelve cars, in charge of Conductor Walter Durling, of Jersey City, was filled to an uncomfortable degree. Those who waited for the second section were more fortunate as but six of them were occupied. The congestion was relieved, however, at Roselle, where matters were evened up. The second train was in charge of Conductor Frank Webster, of this city, whose genial face and assuring manner always inspires confidence in a train of Plainfielders that their journey is to be made in safety. Assistant Train Despatcher English was on hand to look after the start.

The run to the shore was made in the usual time and the return home this evening will be made at about 8:30, leaving the beach at 6:40. The committee which will be in charge during the day consists of John Mc Laughlin, George Brown, L. W. Randolph, C. B. Rittenhouse and F. W. Jones.

CALLED HIM SCAB.

Free Exchange of Compliments Followed Until Policeman Arrived.

There was a lively linguistic tiff about 9 o'clock last evening between union plumbers and a non-union coworkman at the corner of Park and North avenues. The non-union man was standing at the corner when a number of fellow tradesmen saluted him with the undignified and unacceptable title of "scab." The argument that immediately ensued was a living example of picturesque rhetoric. Both sides possessed a vocabulary that would have put Noah Webster to blush for shame but the Demosthenic powers of the single debater were too strong for his antagonists and, on a cop appearing in the distance, a retreat was sounded by the attacking party.

Pastor Expected Home.

Rev. L. R. Howard, of Hope chapel, who has been spending the past few weeks with relatives in western New York State, is expected home this week. It was his intention to return sooner but recent heavy floods in that section has made railroad travelling almost impossible. He will occupy his pulpit at both services Sunday.

No Meetings Till September.

At the meeting of Winfield Scott Post, No. 73, G. A. R., Tuesday evening, it was decided not to meet again until September.

Mizpah's Banquet.

Mizpah Lodge, No. 1, U. O. of I. O. L., will install officers and give a banquet Wednesday evening, July 23.

Dr. Lyon's
PERFECT
Tooth Powder
AN ELEGANT TOILET LUXURY.
Used by people of refinement for over a quarter of a century

NEW JERSEY FIREMEN'S HOME

CONDITION SHOWN IN ANNUAL REPORT JUST MADE PUBLIC.

Report is Long Delayed—Present Condition is Good—The Financial End of It.

The second annual report of the managers of the New Jersey Firemen's Home has been completed. The document is rather late in being made public, and the firemen throughout the State have been looking for its appearance for months past. The report covers the doings of the board of managers up to October 31 last.

The managers who have control of the home affairs are General Bird W. Spencer, chairman; John McKiernan, Paterson, treasurer; William T. Corliss, Charles N. Reading, William H. Brown, George T. Werts, Egbert Seymour and William S. Hancock.

The report, in part, is as follows: "During the year the following persons have been admitted to the home: Michael McNally, Jersey City, December 4, 1900; J. D. Brower, New Brunswick, December 17, 1900; Charles R. VanPelt, Matawan, December 17, 1900; Charles W. Knowles, Passaic, January 4, 1901; John DeGroff, Bayonne, April 10, 1901; Nathan P. Teed, Eatontown, May, 2, 1901; Joseph Kirwin, Paterson, June 13, 1901; Adolphus G. Coombs, Trenton, September 17, 1901.

During the year the barns and buildings belonging to the home have been thoroughly repaired and painted, new line fences put up, fire escapes placed on the home, grounds cleared up and various improvements made.

The report of Treasurer McKiernan shows total receipts amounting to $12,998.50. The report of expenditures is: Subsistence, $1,004.81; clothing, $105.52; medical attendance, $59.86; farm expenses, $887.39; repairs to building, $3,643.86; salary to superintendent, $550; wages of farmer, farm hand, $734.30; forage for horses, cows, etc., $314.56; other wages of employes, $338.25; incidental expenses, $1,674.18; furniture, $24.49; balance on hand, $3,611.28; total, $12,998.50; cost of rations, $1,004.81; food cost per man per day, shoes, repairing, clothing, etc., $105.50; cost per man per year, $8.79.

The report of the physician, Dr. C. Wagg, says that during the eighteen months that the home has been opened there has not been one case of acute disease. While a few of the inmates have suffered at times from chronic troubles, without exception, all have greatly improved since living there, due undoubtedly to its salubrious location, excellent sanitary arrangements and the regular life the rules demand.

NEW ERA IN RAILROADING.

The New Jersey Central as a Leader in the Work.

No railroad in the country has made greater strides in railroading than the New Jersey Central—the road which has just put into operation hourly trains between New York and Philadelphia. These trains start on the first minute of every hour and many of them cover the distance of ninety miles in two hours.

The equipment is new and up-to-date. Buffet parlor car service is also provided. The coaches are carpeted, lighted by gas and vestibuled. The locomotives are powerful, high speed machines and brand new too. The road-bed is trap rock ballasted and the rails recently laid are heavy, assuring great speed and safety. Hard coal is burned, hence no dust, cinders or smoke.

This company also operates the Royal Blue Line to Philadelphia, Baltimore and Washington, operating the finest day train in the world. Its route is picturesque, passing throgh a most beautiful section of New Jersey and Pennsylvania. The idea of hourly trains is unique in as much as it is easy to remember—a train every hour and on the hour.

Mother Always Keeps It Handy.

"My mother suffered a long time from distressing pains and general ill health due primarily to indigestion," says L. W. Spalding, Verona, Mo. "Two years ago I got her to try Kodol. She grew better at once and now, at the age of seventy-six, eats any thing she wants, remarking that she fears no bad effects as she has her bottle of Kodol handy." Don't waste time doctoring symptoms. Go after the cause. If your stomach is sound your health will be good. Kodol rests the stomach and strengthens the body by digesting your food. It is nature's own tonic. L. W. Randolph.

WHAT PEOPLE ARE DOING

SOME BRIEF PARAGRAPHS OF A PERSONAL NATURE.

Many Folk of Greater Plainfield Are Entertaining or Being Entertained.

Miss Ida L. Spicer, of West Fifth street, is spending a few days at Asbury Park.

Mrs. John Mowen, of West Front street, spent yesterday with Somerville friends.

Miss Annie Meaney, of Junction, N. J., is visiting relatives in Plainfield for a time.

Theodore Smith, of Allen place, has returned from a visit with friends at New Brunswick.

Mr. and Mrs. Isaac Schwed, of the borough, are summering at Long Branch for a few weeks.

Mrs. George Homan, of Hillside avenue, has recovered from a recent operation for appendicitis.

Miss Rose Van derPoorten, of New York, has been visiting Mr. and Mrs. H. A. Bonn, of Craig palce.

O. S. Rogers, of Madison avenue, has returned home after spending a few days' vacation at Watch Hill.

W. A. Stills, of E. B. Maynard's tonsorial parlors, has been off duty for several days on account of illness.

Arthur Leland, of Providence, R. I., who has been visitng his mother, on West Fifth street, has returned home.

Mrs. Harry Shafer and daughter, Miss Marie Shafer, of Flemington, are visiting Mr. and Mrs. Alex. Teeter, of Plainfield.

Mrs. VanNortrick, of Somerville, has returned home after a visit with Mr. and Mrs. Jeremiah VanWinkle, of West Fourth street.

Mr. and Mrs. H. S. Nutall of Tappan, N. Y., have returned home after a visit with Collector and Mrs. F. H. Smith, of Madison avenue.

Miss Anne Kelly, Miss Ada Nash and George L. VanEmburgh, of Woodhull & Martin's store, are now enjoying their annual vacation.

Miss May Duckworth will entertain a few friends at her home in Duer street this eveinng, in honor of her guest, Miss Wells, of Providence, R. I.

W. Alex. Stills, of West Fourth street, is confined to his home with a severe attack of lumbago. Mrs. Stills was recently taken to Muhlenberg Hospital for treatment.

Miss Mary M. Griswold, of Madison avenue, and a member of the Plainfield teaching staff, will leave Monday for her home in New York State to spend the remainder of her vacation.

THEATRICAL.

For a long time an effort has been made at the Eden Musee, New York, to represent current events of importance in wax. The latest effort in this line has just been completed. The new group occupies a large room in the Chamber of Horrors. In the background is Mount Pelee belching forth ashes and molten lava. In front of the volcano is the City of St. Pierre with its houses and public buildings falling down before the downpouring mass of lava. In the foreground, partially covered up by the ashes and debris of the ruined city are a number of victims. Every detail has been carefully arranged and the group is artistic as well as realistic. Many other new groups have been placed on exhibition at the Musee. Nearly all the old groups have been rearranged so that the interior of the Musee presents a new appearance. Special attention has been given to the American Gallery in preparation for the Fourth of July. All the war groups and groups showing scenes and incidents of the wars, as well as figures of important leaders of the various wars have been remodelled and rearranged. The Musee was decorated both outside and in, and presented an unusually good programme during the entire week of the Fourth of July. A large collection of moving pictures has just been received from London and will be shown hourly day and evening in series of twelve each. The new pictures show scenes and incidents about London previous to the time set for the Coronation ceremonies. Many of the pictures are of a mysterious character and will be of special interest to all. The afternoon and evening concerts will have choice programmes.

Poisoning the System.

It is through the bowels that the body is cleansed of impurities. Constipation keeps these poisons in the system, causing headache, dullness and melancholia at first, then unsightly eruptions and finally serious illness unless a remedy is applied. DeWitt's Little Early Risers prevent this trouble by stimulating the liver and promote easy, healthy action of the bowels. These little pills do not act violently but by strengthening the bowels enable them to perform their own work. Never gripe or distress. L. W. Randolph.

Be kind enough to call this week! Something nice and cheap July 7th to 12th!

Extra Standard California Regatta Brand Lemon Cling

PEACHES

A Can 15 Cents

Regular price 18 cents a can — Not more than two cans to one customer

We are selling the Very Best	Good New-Crop	A & P Golden-Tipped	Good Fresh-Roasted	We are selling The Best
50c TEAS in the United States	TEAS 35c A Pound	CEYLON TEA 25c A Half-Pound Packet	Coffees 15c A Pound	25c COFFEE in the United States

Swift & Co's Celebrated Toilet Soap

Toilet Sweet Scented Soap

Persian Rose—Persian Violet

3 Cakes in a box 10c

137-139 West Front St.

At WALSH'S MARKET there is to be found

Everything in the Fruit and Vegetable line, fresh every day.

WALSH'S
Fruit & Vegetable Market,
120 North Avenue. tu th

HOTEL NETHERWOOD NOW OPEN.

Foss & Jeter,
MODEL SEAFOOD DEALERS,
106 PARK AVENUE.
Largest receivers of deep sea fish in Plainfield.
BLUE FISH, WEAK FISH, BONITA, BUTTER FISH, HALIBUT and FLUKE. SOFT SHELL CRABS.

—SPECIAL—
S. HIRSCH,
The New York Ladies' Tailor and Furrier, 432 Watchung avenue, will give special prices on all kinds of Ladies' Suits during the summer. Remodeling a specialty. Fit guaranteed. A trial is all I ask, and I am sure you will come back. 7 8 6

SPECIAL INDUGEMENT
FOR WEDNESDAY AND THURSDAY ONLY

Our business has grown immensely by our selling good goods much cheaper than they are sold elsewhere, and to still increase our business we will give specials every week.

For this Wednesday and Thursday we will sell

Men's Underwear, 12½c
in assorted colors, for - -

These garments are made of a fine fabric and not more than two suits to one customer.

NEW YORK BARGAIN STORE,
324 WEST FRONT STREET, PLAINFIELD.

JULY SALE
OF
Hot Weather Suits,
Serge, Flannel and Crash, at
33 PER CENT. OFF.

Straw Hats and Furnishing Goods at greatly reduced prices. Everything new and up-to-date. A rare chance for the late buyer.

Werner's Clothing House, 206 West Front St.

USE PRESS WANT ADS.

THE VATICAN'S REPLY.

Judge Taft Gets Answer to His Note of July 3.

ROME, July 10.—The answer of the Vatican to the note of Judge Taft, governor of the Philippine Islands, concerning religious affairs in the archipelago, which was handed to Cardinal Rampolla, papal secretary of state, July 3, was delivered to Judge Taft at a late hour last night.

As the Vatican's reply is in French it is being translated by Bishop O'Gorman of Sioux Falls, S. D., and Major Porter of the office of the judge advocate general of the army. It will be telegraphed entire to Washington at once.

Since Judge Taft has been in Rome he has sent about 20,000 words by cable to the Washington authorities.

BASEBALL SCORES.

Games Played Yesterday In the National and American Leagues.

NATIONAL LEAGUE.

At Cincinnati—
Brooklyn ..... 0 0 0 0 0 0 0 0 0— 0
Cincinnati ..... 0 0 1 0 1 0 0 0 *— 2
Hits—Brooklyn, 3; Cincinnati, 5. Errors—Brooklyn, 3; Cincinnati, 0. Batteries—Donovan and Ahearn; Hahn and Peitz.

At Pittsburg—
Philadelphia ..... 0 0 0 0 0 0 2 0 0— 2
Pittsburg ..... 1 0 0 1 2 3 1 0 *— 8
Hits—Philadelphia, 5; Pittsburg, 12. Errors—Philadelphia, 4; Pittsburg, 1. Batteries—White and Doolin; Doheny and Zimmer.

At St. Louis—
Boston ..... 1 0 1 0 0 2 0 0 0 1— 5
St. Louis ..... 0 0 0 0 0 0 0 3 1 1— 5
Hits—Boston, 14; St. Louis, 13. Errors—Boston, 0; St. Louis, 2. Batteries—Pittinger and Moran; O'Neill, O'Neill and Nichols.

TABLE OF PERCENTAGES.

	W.	L.	P.C.
Pittsburg	48	14	.774
Boston	35	27	.565
Brooklyn	39	31	.556
Chicago	34	31	.523
Philadelphia	29	29	.426
St. Louis	28	31	.424
Cincinnati	26	37	.413
New York	21	43	.328

AMERICAN LEAGUE.

At Boston—
Phila.. 0 0 0 1 0 1 0 0 0 0 0 0 0 0 0 0 0 2— 4
Boston 0 0 0 0 0 2 0 0 0 0 0 0 0 0 0 0 0 0— 2
Hits—Philadelphia, 10; Boston, 10. Errors—Philadelphia, 3; Boston, 1. Batteries—Waddell and Schreckengost; Dineen and Warner.

At Baltimore—
Washington ..... 0 0 0 4 0 0 0 0 0— 4
Baltimore ..... 1 3 0 1 0 2 2 2 *—11
Hits—Washington, 11; Baltimore, 16. Errors—Washington, 2; Baltimore, 0. Batteries—Patten and Clarke; McGinnity and Robinson.

At St. Louis—
Detroit ..... 0 0 0 0 0 0 0 0 1— 1
St. Louis ..... 0 0 0 0 2 0 0 1 *— 3
Hits—Detroit, 5; St. Louis, 6. Errors—Detroit, 3; St. Louis, 0. Batteries—Liever and McGuire; Sudhoff and Donohue.

TABLE OF PERCENTAGES.

	W.	L.	P.C.
Chicago	38	23	.623
St. Louis	34	28	.548
Boston	36	29	.545
Philadelphia	32	29	.525
Baltimore	31	34	.477
Washington	29	37	.439
Detroit	28	36	.438
Cleveland	28	39	.418

German Praise For Roosevelt.

BERLIN, July 10.—Professor Schiemann, who occupies the chair of modern history in the Berlin university and whose weekly reviews of foreign politics are one of the most interesting features of the Kreuz Zeitung, takes up American affairs. He refers to President Roosevelt as being a man of the highest political capacity and says the Philippine proclamation gives much fuller amnesty than Great Britain's terms to the Boers, for "by a stroke of the pen he has transferred the government of the Philippines from the military to the civil authorities."

Sage Denies Report.

NEW YORK, July 10.—Russell Sage states that the use of his name in connection with the proceedings at Newark against the United States Steel corporation was unauthorized. "I am one of the company's largest stockholders," said Mr. Sage, "and I would not attack my own property. I gave my proxy and voted for the bond conversion plan, and so cannot appear as a complainant in an action to prevent it."

World's Fair Salaries Held Up.

WASHINGTON, July 10. — The comptroller of the treasury has decided that the salaries and expenses of the Louisiana Purchase exposition commission could not be paid until the provision of the act appropriating $5,000,000 for the exposition which requires "as a condition precedent that the directors shall contract to close the gates to visitors on Sunday during the whole duration of the fair" is executed.

Peking Hero's Family Remembered.

VIENNA, July 10.—The government has paid the widow of Captain von Thoman, who commanded the Austrian forces which marched to the relief of the foreign legations at Peking in the summer of 1900 and who was killed at Peking, the sum of $50,000 and has granted her an annuity for the education of her daughters.

Fatal Trolley Collision.

TROY, N. Y., July 10.—Two cars of the Hudson Valley railroad collided at Caldwell late yesterday afternoon. A Mrs. Stockwell of Stillwater was killed, and twenty-five others were injured. One car was filled with excursionists.

CONDENSED DISPATCHES.

The Duchess of Atholl died while traveling from Italy to Switzerland.

Mr. Joseph Chamberlain recovered sufficiently from an accident to leave the hospital in London.

Titus, the New York oarsman, and the Argonauts of Toronto were beaten in the Henley regatta.

Rivers in Iowa are overflowing, doing much damage to crops and hampering railroad traffic.

A new geyser near Salina Cruz, isthmus of Tehuantepec, has formed since the recent severe earthquakes.

Lieutenant Edwin A. Hickman of the First cavalry was ordered by General Chaffee at Manila to be court martialed on charges made in the Gardener inquiry.

A crazy man attempted to see Mrs. McKinley at her Canton home to tell of the alleged plot that led to the assassination of her husband.

SHE MUST EXPLAIN

Canada's Strange Course In Greene-Gaynor Matter.

SECRETARY HAY TO TAKE UP CASE.

Delays and Embarrassments In the Extradition Proceedings Have Brought Out Some Queer Developments—Facts Stated.

WASHINGTON, July 10.—The extradition case of Messrs. Benjamin D. Greene and John F. Gaynor, whose removal from Canada to the state of Georgia for trial on charges of misappropriation and embezzlement of over $2,000,000 in connection with river and harbor improvements at Savannah, Ga., has been sought for some time by the United States, will take on a diplomatic phase in a few days when Secretary Hay communicates to the British government the view of the officials of our department of justice that the Canadian authorities are pursuing an extraordinary and unwarranted course in the case.

The delays and embarrassments in the extradition proceedings resulted in Mr. Marion Erwin, special assistant to the attorney general, who has been in active charge of the extradition proceedings for the United States, transmitting to the attorney general, under date of Montreal, July 7, a special report on the case, in which he calls attention to the fact that the legal representatives of Messrs. Greene and Gaynor are closely connected through professional and family ties with the Canadian officials to whom this government must look for extradition of the men whose custody it seeks.

Mr. Erwin in his report says that prior to instituting the extradition proceedings he was put on notice that the fugitives had "taken refuge at Quebec for the purpose of resisting extradition and that they had employed as their counsel the firms of lawyers to which belonged the highest officials of the provincial and Dominion governments." He says that he was thus "precluded by the position taken by them from conferring with the law officers of the crown." He therefore retained two attorneys of the Montreal and Canadian bar, who have ably assisted him. He then explains at length the progress of the case already familiar.

In conclusion the report says:

"It will thus be seen that before we can finally take the prisoners out of Canada we will have to submit the regularity of our proceedings in some very important features to a high official of the Dominion government whose firm was retained in advance of the extradition proceedings to resist extradition and whose powerful political influence has been felt at every turn the case has taken.

"If this state of affairs is to continue without protest on the part of our government, we had just as well understand in advance that extradition of criminals from Canada under our treaty does not apply to cases where the fugitives have committed financial crimes of magnitude."

Upon receipt of this report the acting attorney general called the matter to the attention of the state department, saying in his letter of transmittal:

"It has been a matter of great surprise to this department that such a state of affairs as that reported could exist in any country controlled by British sentiment and laws, and I respectfully request that the facts be laid before the representative of his Britannic majesty in order that the matter may be dealt with in accord with their high standards."

The New York Built Battleship.

WASHINGTON, July 10.—It is probable that the battleship to be built at the New York navy yard will be named Connecticut. Secretary Moody has been advised that it is desirable to have the four big ships just authorized named as soon as possible, and he will probably assign the names of the states selected, Connecticut, Tennessee, Louisiana and Washington, to the vessels in a few days. It has been the custom in naming war vessels after states to take into consideration the geographical location of the yard at which the ship is built. There already is a war vessel named the New York, and Connecticut is the nearest state of the four whose names will be given to the new vessels.

Porto Rico Exports.

SAN JUAN, Porto Rico, July 10.—Exports from Porto Rico to foreign countries for the fiscal year ended June 30 increased 54 per cent over the total of such exports for last year. The increase in the island's exports to the United States was 48 per cent over the total for the last fiscal year. Sugar, tobacco and hats formed the principal articles of export. The customs receipts for the last fiscal year reached $800,000, and the balance from insular revenues was increased by $240,000.

Vacation For American Auditors.

HAVANA, July 10.—The house of representatives has voted to grant a month's leave, on full pay, to the American employees of the auditor's office who have been adjusting the accounts carried by the American military government of Cuba up to the end of the American occupation.

The Strike That Failed.

PAWTUCKET, R. I., July 10.—The street railway employees who declared their strike off have applied for their old positions and signed contracts agreeing to work eleven hours per day at the rate of 18 2-3 cents per hour. The strike was for a ten hour day, with pay at 25 cents per hour.

THE TERMS MODIFIED

United States Authorities Gain Leniency For China.

A VICTORY FOR SECRETARY HAY.

Protest From Peking Regarding Severity of Conditions Proposed by Powers In the Restoration of Tientsin Results Favorably.

WASHINGTON, July 10.—China's protest, in which she had the thorough sympathy of the United States, against the severity of the conditions proposed by most of the powers for the withdrawal of foreign troops from Tientsin and the restoration of that city to Chinese authority has met with success. It is now certain that the conditions will be materially modified so that China can have no objection to accepting them.

This government led the way in opposition to the Tientsin proposals, which were regarded as particularly objectionable in the features concerning the maintenance of order in the city by the Chinese authorities. It was proposed that China should establish a constabulary force in Tientsin, the size of this being limited, and should not permit any imperial troops to approach nearer than thirty miles.

Believing that under these conditions China could not properly maintain order if serious disturbances occurred, the United States government objected and asked the other powers to agree to modifications. Japan, Great Britain and Russia joined with the United States, and information is now at hand that Germany and France have abandoned their radical position, thus insuring the result which China desires.

The negotiations have been conducted entirely in Washington between Secretary Hay and the embassadors and ministers of the powers and not in Peking, as has been supposed.

Germany Favors Leniency.

BERLIN, July 10.—The officials of the United States embassy here have been verbally discussing Chinese affairs this week with the foreign office representatives. The former again conveyed to the German government the desire of the state department that the Chinese shall be treated as leniently as possible, consistent with the attainment of the aims of the powers. No specific suggestions were made by the United States, but the general idea was again impressed that the Chinese domestic difficulties are such that nothing can be attained by pressing the Peking government unduly. The foreign office expresses itself as being in full accord with the United States and intends a further withdrawal of troops from Tientsin, which is already gradually progressing, and the German officials are confident that the occupation of the city is no longer necessary as a guarantee that China will carry out all the subordinate articles of the peace treaty.

Jail Blown Up by Prisoners.

ST. JOSEPH, Mo., July 10.—James Blade, Leck Allen and James Murray, prisoners in the Buchanan county jail, yesterday afternoon wrecked the rear wall of the jail building with a powerful charge of dynamite. Allen, Blade and Murray then made a fierce fight for liberty, but the guards were too quick for them and beat them back with rifles. Seventy-five prisoners are confined in the jail, but many of them made no effort to escape, and those who were nervy enough to try to follow Blade and his companions were clubbed into submission.

Baptist Young People.

PROVIDENCE, R. I., July 10.—The convention of the Baptist Young People's union opened in this city today, with about 10,000 delegates, representing every state in the Union, present. All the available space in every hotel in this city has been engaged, Brown university dormitories have been called into requisition, and nearly a hundred private dwellings will be used to accommodate those not already provided for. The first big rally will be held this afternoon in ten churches and halls, at which all the delegates are expected to be present.

Disbrow Held For Grand Jury.

GOOD GROUND, N. Y., July 10.—Louis Disbrow, who is accused of the murder of Clarence Foster and Sarah Lawrence on Tiana bay on June 10, has been held for the grand jury. The prosecution has concluded its case at the preliminary hearing before Justice of the Peace Foster. The defense called no witnesses, but moved for a dismissal. The justice denied the motion and held the accused without bail.

Mayor Indicted For Taking Bribes.

MINNEAPOLIS, Minn., July 10.—The grand jury has returned indictments charging A. A. Ames, mayor of the city; Fred W. Ames, superintendent of police, and Joseph ("Reddy") Cohen with accepting bribes. The charges are based on the alleged collection of tribute from abandoned women, in which, it is charged, Cohen acted for the mayor and chief.

Killed by Live Wire.

BETHLEHEM, Pa., July 10.—Through the crossing of live wires John Sterner, a telephone lineman, got a shock of 500 volts while on top of a pole and was thrown to the ground. He struck head first on a pile of stones and died almost instantly.

Maya Indian War Over.

MERIDA, Yucatan, July 10.—Governor Molina of this state announces that the war against the Maya Indians is practically over and that the national guard now will be reorganized on a new and more efficient basis.

THE STRIKE ENDED.

Freight Handlers Accept Schedule Fixed by Railroads.

CHICAGO, July 10.—The strike of the freight handlers is virtually settled. Meetings of the strikers will be held today to ratify the action taken last night by President Curran of the order, but, as he stated after a conference with the general managers of the railroads that he had agreed to their terms because the majority of his men were "going back" on him, there is little doubt that the terms will be accepted by the mass meeting of the strikers.

By the terms of the settlement the strikers accept the schedule of wages offered them by the railroads July 1. This schedule was emphatically refused by the strikers at the time it was made. It offered an average increase of 20 per cent for all classes of labor connected with the freight handlers' union. The demands of the men would have made an average increase of about 30 per cent. The railroads at the time of offering the increase on July 1 said that under no circumstances would they recognize the union of the freight handlers to the extent of allowing the officers of the organization to make terms for the men with the officers of the railroads by which they were employed. This was one of the chief reasons for the strike, the men insisting that the union should be fully recognized. The railroads have won a complete victory on this point.

The attitude of the roads toward the freight handlers' union is the same as that maintained toward all local organizations of railroad men. The freight handlers demanded something that no other organization of railroad employees in Chicago asked, and the managers announced that under no circumstances would they agree to this.

SHRIEVALTY DISPUTE SETTLED.

Court Decides the Hamilton County Disputed Election Case.

ALBANY, N. Y., July 10.—The appellate division, third department, has handed down a decision declaring B. Frank Kathan to have been elected sheriff of Hamilton county at the last election.

The trouble grew out of the fact that Kathan was regularly nominated for sheriff by the Republicans of that county, and no nomination was made in opposition. On election day a large number of ballots written in were voted bearing the names of Nat Locke, James Locke, Jim Locke, etc. These names were all counted for one James N. Locke, and by so doing gave him a majority. He was declared elected and took possession of the office. Subsequently Kathan obtained a peremptory writ commanding the board of county canvassers to reconvene and recount and declare Kathan elected.

The board acted in accordance with the directions of the court and issued to Kathan a certificate of election. Having issued one previously to Locke, there were two sheriffs, and trouble ensued. Locke locked Kathan out and installed well armed guards to hold the jail, but on a dark night, March 31, Kathan outwitted Locke, got inside and locked Locke out. The court now says that he must remain out.

Latimer Dead From Wounds.

NEW YORK, July 10.—Albert C. Latimer, the stationer of this city who was shot, it is supposed, by a burglar at his residence in Brooklyn, died in a hospital last night. The shooting took place a week ago at 2 o'clock in the morning. Mr. Latimer died without being able to make a connected statement as to the visit of the burglar. Mrs. Latimer told how her husband grappled with the intruder and was shot. After the shooting a bicycle lamp, a pair of felt soled shoes and a cap were found in the room, but the police have been unable to find any trace of the burglar. Mrs. Latimer is in the same hospital in which her husband died and is said to be very ill as a result of the shock of seeing her husband shot down.

Steamers In Collision.

PROVIDENCE, R. I., July 10.—The steamship Powhattan of the Merchants and Miners' line and the steamboat Priscilla of the Fall River line came into collision off Point Judith during a dense fog. Both ships were under good headway. The Priscilla was bound for New York and had a large complement of passengers. The Powhattan had 131 passengers, mostly delegates to the Baptist Young People's Union convention now holding in this city. Juan Munoz, a Portuguese deck hand on board the Priscilla, was crushed to death in his bunk. No one else on either vessel was injured. The damage done was heavy.

Southern Coal Strike Over.

ROANOKE, Va., July 10.—Those interested in the coalfields claim that the strike is virtually a thing of the past. Five hundred and forty cars of coal were loaded Tuesday. Seven carloads of miners from east Virginia and North Carolina arrived in the fields and immediately went to work, many of them being old miners returning. The labor leaders assert, on the other hand, the critical stage has not arrived yet. It has been stated that if the demands of the strikers are not acceded to by the 17th inst. that other labor unions very likely will take hold of the matter.

Heavy Loss In Newfoundland Storm.

ST. JOHN'S, N. F., July 10.—The minister of marine and fisheries has issued a statement which shows, from reports forwarded to his department by officials and others along the coast of the island, that the total extent of the damage wrought by the recent storm to property and fishing interests on the coasts and in the outer waters amounts to $750,000.

"Let the GOLD DUST twins do your work."

More clothes are rubbed out than worn out.

GOLD DUST

will spare your back and save your clothes. Better and far more economical than soap and other Washing Powders.

Made only by THE N. K. FAIRBANK COMPANY, Chicago. New York. Boston. St. Louis.

Makers of OVAL FAIRY SOAP.

DRUGGISTS.

Oders for WIEDA'S ICE CREAM can be left at POWERS' SomersetPharmacy 45 Somerset St. Tel. 756.

SODA With Fruit Syrups Second to None. MALLINSON'S LIBERTY AND FOURTH STS.

Segars are one of my specialties.

"Health is Wealth."

Don't delay in procuring Granular Effervescent PHOSPHATE SODA.

Useful as a laxative in so-called bilious sick headache.

25c a bottle. Shaw's Pharmacy, 207 West Front Street.

THE RIGHT TIME

This is just the right time in the year for a Spring Tonic.

We make a special compound for the blood and general tonic that we can truthfully recommend to be a tonic. It will do away with that tired feeling, gives an appetite and purifies the blood.

Ask for Nagle's at 50c large bottle.

C. M. NAGLE'S PRESCRIPTION PHARMACY, West Front and Grove Streets, Tel. 772. Plainfield.

Hodge's Pharmacy. Two Specials: Hodge's Compound Syrup Hypophosphites & Cod Liver Oil. Pine Cough Syrup. Y.M.C.A. Building. Tel. 210 A Agency "BELLS' MEAD SWEETS."

LIEFKE & LAING, Insurance and Real Estate No. 146 Park Ave.

Real Estate Appraised. Properties Sold and Rented. Loans Negotiated. tf

TEN EYCK & HARRIS, —DEALERS IN— Lehigh Valley Coal.

Office, 121 Watchung Ave Branch Office, Frank Rowley's Drug Store, 218 W. Front St.

A. H. ENANDER, Sanitary Plumbing, Gas Fitting, Steam and Hot Water Heating. Contractor For Sewer Connections. 210 PARK AVENUE.

I. W. VAN SICKLE, 122 North Ave., Plainfield, N. J. Fresh & Salted Meats, GAME IN SEASON. Philadelphia Scrapple. Orders called for and delivered promptly. TELEPHONE 148 b.

SMALLEY BROS., 147 North Avenue, Butchers. Everything usually found in a first-class market. Roasting & Broiling Chickens Specialty Orders called for and delivered. Telephone 83 A.

ANDREW ROACH —Dealer in— BLUE STONE FLAGGING. Office and Yard— 300 Richmond St., Cor. Third St. Residence—214 East Fourth Street. ALL WORK PROMPTLY ATTENDED TO.

Rogers & Co. 232 West Second Street, Everything in the line of Sea Food The Name Guarantees Quality.

ASK FOR Walsh's Ice Cream. SOLD EVERYWHERE.

R. Walsh & Co. { Three Newark Stores } 157 Market St. 151 Market St. 683 Broad St.

R. W. BARNES, 217 Park Avenue.

Sells Groceries, Fruits and Vegetables of all kinds, and makes a specialty of the following goods: Coffees, Teas and Spices, Full Head Rice, Fancy Cheese of all kinds, Heinz's Pickles, Apple Butter and Preserves, Chipped Beef, Boiled Ham, Smoked Pork Loins, Flemington Bacon, Chicken, Veal and Ham Loaf, Game Pate, Vienna Sausage in cans, Mustard by quart. —4

Oriental Favors, Folding Jap Fans, Open Silk Fans, Palm Fans, Turkish Slippers, P. G. DuBois, Formerly with A. A. Vantine & Co., N. Y., 326 WEST FRONT ST. Prizes for Card Parties, Stuffed Raisins, Stuffed Prunes, Stuffed Figs, Stuffed Dates, Vantine's Oriental Delicacies, Jap Lanterns for Lawns, Etc., Etc.

PUTNAM & DEGRAW. Agents for MAY MANTON'S PATTERNS.

Men's Pleated Front Shirts, white and colored, each 1.00
Men's Hose, drop stitch, black and blue, pair 12c
Monogram Half-Hose, black or tan, 2 pair 25c
Men's and Boys' Leather Belts at 18c, 25c & 50c

STRAW HATS ROUGH, FINE FRENCH PALMS, WEST INDIA PANAMA and others. Also FINE LINE SUMMER SHIRTS. JAS. R. BLAIR, 205 Park Ave.

GET AHEAD OF THE MOTHS.

Have your winter clothing cleaned now, before the moths come. This will save you lots of trouble and your clothes from ruin.

Lace Curtains, 50c, 75c, $1.00. Blankets, 50c, 75c. Shirt Waists, 50c, 75c. Man's entire suit cleaned inside and out for $1.50.

Our laundry service is fine. Goods called for and delivered. No better domestic work in the city. Drop us a postal.

HILLIER & CO., Telephone Call 851 129 W. Front Street.

GANDY at CAMPBELL'S, 118 WEST FRONT STREET. Thursday and Saturday Specials

We have a superior Chocolate Cream, 19c lb. Ice Cream and Soda Water. We take special pains with our Peanut Brittle, 8c. You can get a nice box of Candy for 25c. We make our own candies upstairs according to purest and finest recipes.

Fowler's Candy

Is second to none for purity. Everything made on the premises, which are open for inspection. No glucose goods made or sold.

Fowler's Ice Cream and Soda Water have given satisfaction wherever used. The latest ice cold drinks are to be had at Fowler's, 131 East Front St. Thankful for past patronage I solicit a continuance of the same. Telephone 1005.

ICE 20c PER 100 lbs

We are again prepared to supply first-class ICE at 20 cents per 100 lbs.

McDONOUGH BROS., DEALERS IN ICE AND COAL. 222 Madison Avenue Telephone 1963.

Plainfield ART ...Store... Y. M. C. A. Building. Artistic Picture Framing.

Owing to my extensive business I can do framing at moderate prices. First-class work and best materials guaranteed.

THE USE OF REYNOLD'S PETROLEUM HAIR TONIC MEANS Healthy Scalp, Natural Growth of Hair (no falling out), no Dandruff. 50 cents bottle. Prepared only by T. S. ARMSTRONG, Corner Park and North Aves. (The Apothecary.) Plainfield N. J.

NATIONAL EDUCATORS.

Twenty Thousand Visitors at Minneapolis Convention.

MINNEAPOLIS, July 10.—High water mark in the attendance at the National Educational association convention has probably been reached, and it is also undoubtedly the record for numbers present at any meeting of the association yet held. A conservative estimate places the number of visitors in the city at considerably more than 20,000.

Each of the fifteen meetings yesterday was well attended. Nearly every department of the association has held a meeting, and the real work of the convention proper is on in full blast. There will be thirteen meetings today, and tomorrow, when the convention will close, there will be twelve. Each is proving of unusual interest, and no unfavorable comment has been heard.

Archbishop John Ireland of St. Paul spoke on "The Influence and Responsibility of the Teacher." He said in part:

"I am one of those who see in the sequence of the late Spanish-American war the guiding hand of a mighty providence and the outburst of forces long gathering in the bosom of the nation, sure at one moment or another to break out in a resistless self assertion. Nevertheless I shall never deny that among the immediate causes of the war there are to be numbered the exaggerated statements, the lies, too, and the calumnies, the ceaseless appeals to wild and reckless passion, which disfigured and disgraced the utterances of certain newspaper writers and of certain other manipulators of public opinion.

"How unguarded and reckless and how reprehensible many statements published at the present time, as from the Philippine Islands, purporting to tell of dreadful deeds of cruelty and injustice, for which on close examination no foundation in fact is found! I shall name in this connection one instance which I am particularly pleased to censure. A little while ago certain Catholic newspapers raised the cry that proselytism was the order of the day in the schools of Manila, the chief officials, it was said, and the teachers in the normal being regularly ordained ministers, who divided their time between the multiplication table and tract reading. The matter was investigated, and it was discovered that the chief officials and teachers in the normal were not ministers and that their own good sense as well as the strict rules of the government held them strictly to secular matters."

The speaker considered truth next in its use or abuse by the newspaper, which he called "pre-eminently the mentor of the people." He said its influence is paramount, its responsibility tremendous. Journalism that is honest and honorable is one of the nation's most precious inheritances. He argued for truth in religious and secular controvery, declaring that it is the basis for agreement and conciliation.

Mitchell Predicts Success.

WILKESBARRE, Pa., July 10.—In an address before the 400 delegates of district No. 1, in convention at Nanticoke, President Mitchell of the Mine Workers' union said he had never participated in a strike in which he was so confident of success. This statement by the miners' chief was greeted with great applause. The national president severely criticised the citizens' alliance organizations which have been formed in Scranton and Wilkesbarre for the purpose of prosecuting persons who boycott or otherwise intimidate men still working in the mines or their relatives.

Weather Probabilities.

Fair; fresh southwesterly winds, becoming northwesterly.

FINANCIAL AND COMMERCIAL.

Closing Stock Quotations.

Money on call steady at 4 per cent. Prime mercantile paper, 4½@5 per cent. Sterling exchange barely steady, with actual business in bankers' bills at $4.87¾@4.87⅞ for demand and at $4.85½@4.85½ for 60 days. Posted rates, $4.86@4.86½ and $4.88½@4.89. Commercial bills, $4.84¾@4.85⅛. Bar silver, 52¾c. Mexican dollars, 42c. Government bonds steady. State bonds inactive. Railroad bonds irregular. Closing prices:

Atchison	98⅞	Missouri Pac	103⅝
C., C., C., & St. L.	106	N. Y. Central	158
Ches. & Ohio	49½	Ontario & West.	32⅝
People's Gas	101½	Reading	66
Del. & Hudson.	176	Rock Island	181⅝
Erie	36⅝	St. Paul	178½
Gen. Electric	210	Sugar Refinery	126
Lackawanna	281	Texas Pacific	42½
Lead	21¼	Union Pacific	105⅝
Louis. & Nash.	140½	Wabash pref.	45⅞
Manhattan Con	131½	West. Union	85

New York Markets.

FLOUR—Steadier again, but not active; Minnesota patents, $4@4.15; winter straights, $3.70@3.85; winter extras, $3.15@3.35; winter patents, $3.90@4.10.

WHEAT—Active and stronger on excessive rains in Kansas and heavy local covering; September, 73 7-16@75¼c.; December, 72@73⅝c.

RYE—Steady; state, 63@64c., c. i. f., New York, car lots; No. 2 western, 65½c., f. o. b., afloat.

CORN—Advanced on covering, impelled by rains, cool weather and the wheat strength; December, 52¾c.

OATS—Stronger on bullish crop news; track, white, state, 57@63c.; track, white, western, 57@63c.

PORK—Firm; mess, $19.25@20; family, $21.

LARD—Dull; prime western steam, 11.30c.

BUTTER—Firm; state dairy, 17½@21c.; creamery, 18½@22c.

CHEESE—Irregular; new, state, full cream, small, colored, fancy, 10@10¼c.; small, white, 10@10¼c.; large, colored, 9¾c.; large, white, 9¾c.

SUGAR—Raw steady; fair refining, 2 15-16c.; centrifugal, 96 test, 3 5-16c.; refined steady; crushed, 5.15c.; powdered, 4.75c.

MOLASSES—Steady; New Orleans, 33@41c.

RICE—Firm; domestic, 4¾@6¼c.; Japan, 4¾@5c.

TALLOW—Firm; city, 6¼c.; country, 6⅜@6¼c.

HAY—Quiet; shipping, 60@65c.; good to choice, 90@95c.

Live Stock Market.

CATTLE—Steady; choice, $7.15@7.50; prime, $6.75@7.15; good, $6@6.50; veal calves, $7@7.50.

HOGS—Higher; prime heavies, $8@8.10; mediums, $7.95@7.97½; heavy Yorkers, $7.90@7.95; light Yorkers, $7.80@7.85; pigs, $7.75@7.80; roughs, $6@7.60.

SHEEP AND LAMBS—Slow; best wethers, $4.10@4.20; culls and common, $1.50@3; choice lambs, $6.50@7.

THE CHASE GIVEN UP

Outlaw Tracy's Pursuers Call Off the Dogs.

WHEREABOUTS NOW A MYSTERY.

A Rumor That the Desperado Has Been Joined by His Comrade, Merrill—Suspicious Captures at Renton.

SEATTLE, Wash., July 10.—The pursuit of Outlaw Harry Tracy appears to be temporarily suspended. Sheriff Cudihee has called in the guards from the southern suburbs, leaving only a sufficient number for a careful patrol. It is believed that Cudihee expects the convict if he reappears at all to show up in another part of the country. The posse that started from Renton with the bloodhounds yesterday morning returned in the afternoon after a fruitless search. Since early morning the posse had been scouring the country between Renton and Black River Junction. A large territory had been sentried without result.

It is believed that Tracy is hiding in the dense woods of this district. Guards have been stationed at every road in the section. It is believed that he will soon make his appearance at some house and demand food, as he is known to be without supplies. The rumor that Merrill has joined his murderous comrade cannot be substantiated.

As matters stand at this moment no one knows the exact whereabouts of the desperado.

A Salem penitentiary guard who is with the party at Renton is certain that Merrill and Tracy are once more together. Three suspicious looking individuals have been captured at Renton. The men have the appearance of tramps, and it is thought that they may be three of the four men who met Tracy at Black river bridge Monday night and walked through Renton in the convict's company.

At the jail they gave their names as Andy Neilson, Tom Madden and Phil Ritchie. The first two say they are loggers, and the third says he is an iron bridge builder. Their statements as to their recent actions are conflicting. A diligent search is being made for the fourth alleged accomplice, who is thought to be hanging around Renton or may have joined the convict. Rumors are rife that the fourth man is none other than Merrill, but this is generally discredited.

Embassador Porter Honored.

LENOX, Mass., July 10.—A garden party was given by Mr. and Mrs. John Sloane in honor of General Horace Porter, United States embassador to France, from 4 to 7 o'clock last evening at Wyndshurst, the country residence of the Sloanes in Lenox. It was the largest out of doors affair in Lenox since the Sloanes entertained President McKinley during his first administration. The Tenth regiment band of Albany furnished music, and Mr. and Mrs. Sloane and General Porter received the guests standing under the McKinley tree, which was planted by the late president. Refreshments were served in a Persian tent on the lawn, and about 250 persons were present.

An Oil Burning Steamer.

NEW YORK, July 10.—The new twin screw steamship Nebraskan of the American-Hawaiian Steamship company has arrived in port from Philadelphia. The vessel is one of three sister ships, the other two being the Nevadan and the Texan, the latter still in course of construction, which have been built by the New York Shipbuilding company at Camden, N. J. All three vessels are fitted with furnaces in which either oil or coal can be used as fuel. These three vessels are the pioneer oil burning vessels built in the United States.

Yellow Fever In Mexico.

CITY OF MEXICO, July 10.—Advices from Vera Cruz report yellow fever as having been especially virulent this season. A number of people long resident and deeming themselves immune have died. The United States government commission has been in Vera Cruz studying conditions and the local treatment of the disease. Dr. Miller, who had a specific for yellow fever, has died in Vera Cruz of congestion of the brain.

Off For England In Small Boat.

COLLEGE POINT, N. Y., July 10.—In a thirty-eight foot launch, the Abiel Abbot Low, Captain William C. Newman has sailed from the dock of the New York Kerosene Oil Engine company for Falmouth, England. Captain Newman's only companion on the trip is his son Edward, a youth of sixteen.

Earthquake Destroys Village.

LONDON, July 10.—In a dispatch from Salonika, European Turkey, the correspondent of the Daily Mail says the recent earthquakes in that district totally destroyed the village of Guvesne, eight miles distant, and that twelve persons were killed.

Grand Central Records Broken.

NEW YORK, July 10.—All records were broken at the Grand Central station July 3, 1902, when 585 trains were handled by the New York Central, New York, New Haven and Hartford and Harlem roads, which jointly occupy that station.

London Telephone Exchange Burned

LONDON, July 10.—The Telephone Exchange, at 58 London Wall, was burned last night. The damage is placed at $150,000. The telephonic communication of 3,000 subscribers, mostly London stockbrokers, has been severed.

THE DAILY PRESS.

INDEPENDENT IN POLITICS.

A. L. FORCE, - Editor and Proprietor.

CHARLES BURDETTE MORSE, City Editor.

Published Daily, except Sunday, at 2.45 p. m. 10, North Avenue. Telephone Call 61.

Two cents a copy. Ten cents a week. $5.00 a year—in advance. No extra charge for papers mailed to points in the U. S. and Canada. Delivered by carrier or by mail.

THE PRESS has the most complete carrier and mail service of any paper in the metropolitan district. Any subscriber failing to receive a single issue will confer a favor by notifying the business office.

Advertising rates mailed on request.

Copy for Change of Advertisements to ensure change the same day MUST be in this office by 9 a. m.

PLAINFIELD, N. J., JULY 10, 1902.

THE PRESS is for sale at—

UNION NEWS CO. . . . . R. R. Station
A. M. HARPER . . . . . 411 Park Ave
C. A. LAING . . . . . 110 W. Front St
A. D. HALLINSON . . Fourth and Liberty Sts
TROLLEY WAITING ROOM . . Watchung Ave
M. ESTIL . . . . . 111 Park Ave
W. S. MATTISON . . . . . 85 Somerset St
GEO. SCRIBNER . . . . . 319 Watchung Ave

THE DAILY PRESS will be forwarded to you while on your vacation without extra charge if you will send your address to the business office. . . . . .

NOTICE!

On and after this date The Daily Press will make a charge for the insertion of notices of entertainments to which an admission fee is asked, or which are for the pecuniary profit of clubs, societies, churches, or anything not a public charity.

No charge will be made for notices of meetings, services or entertainments which are not in any way for pecuniary results.

NO NEED OF TWO.

Careful investigation by both city and borough authorities has shown the impossibility of either municipality acting alone in the building of a sewer to tide water. If such a thing ever does come to pass, it will be by a union of effort on the part of a number of municipalities in this section. Meanwhile, it has been shown on impartial investigation that the most feasble method of sewage disposal is that now in use by the city of Plainfield.

It is fully realized by those who are interested in the welfare of the borough that the day is at hand when that community must have sewers. Lack of sewers has proved a serious stumbling block to real estate agents who have tried to locate new people there. There is a general feeling throughout the borough today that there should be no delay in equipping the place with sewers and a proper means of sewage disposal. The Borough Council has already considered the matter and appointed a special commission to consider the question.

One of the easiest ways of solving this sewage disposal question for the borough will be the consolidation with the city of Plainfield. It will then be unnecessary for the borough to duplicate the city's plant. The one is amply large enough to care for both city and borough for many years to come.

At best, sewage disposal works are not the most agreeable neighbors and property values are bound to be depreciated. Two such plants will inevitably result in a depreciation of much more property than one will affect. It is hard enough to have one such plant located in the south west without having two when there is no real necessity for it. Consolidation solves the problem easily, much to the advantage of the borough and without injury to the city. The borough would be saved the cost of the plant and would bear its proportionate share of the running expenses.

One of the acts which the Borough Council may be expected to take at its meeting this evening will be the calling of a special election to vote on the proposed new fire headquarters for the borough. The Borough Council has not the right to issue bonds for its erection until the people have passed on the proposition and while the general opinion seems to be greatly in favor of the new municipal building, it must be formally decided by ballot before the Borough Fathers have the legal right to go ahead.

The officials of the Jersey Central Railroad will be conferring a favor on the public of Plainfield if they will have the unsightly curb removed from in front of the North Avenue station. It was a foolish act to place it there and the sooner it can be removed the better. Every evening, on the retrun of the commuters' trains, it constantly blocks and interferes with the private vehicles and the regular hacks which assemble there.

Why cannot the patrons of the Plainfield Water Supply Company pay for their supply of water by the amount used as they pay for every other commodity on the market? What grocer would ever think of sending in a bill estimated on the number in the family or the number of dishes used instead of according to quantity. It is not an unreasonable thing to ask for the same privileges in dealing with the water company.

The idea is being dissipated that when a man advertises he simply draws trade away from others, comments the Philadelphia Record. The manager of a well known agency says: "Advertising creates business—it does not take from one man to give to another." The success of other establishments in the same line, he maintains, is due to the new trade they create.

The elevation of Lieut. Col. Collins to the command of the Second Regiment was to be expected. Col. Collins has served his regiment well and has been an efficient and popular officer.

Several important changes in the local league teams promise to lend special interest to the coming baseball contests.

COLUMN FOR THE SHOPPERS

SOME OF ATTRACTIONS TO BE FOUND AT LOCAL STORES.

A Few Interesting Items Concerning Greater Plainfield's Merchants

Meissner's Hand Laundry on Watchung avenue is the best place in the city to take your fancy goods when you want them laundried.

Well fitting easy shoes are indispensable in warm weather. They are a boon to tired feet. The kind M. C. VanArsdale sells always fit and need no "breaking in."

For specials today Foss & Jeter are advertising live lobsters, soft and shredded crabs, blue fish, weak fish and salmon. The seafood which this firm sells is always fresh.

Fred H. Firstbrook, the Liberty street grocer, keeps an assorted variety of groceries. His stock is good and his prices are low. You make no mistake when you deal with Firstbrook.

S. Scheuer & Company, the West Front street grocers, are winning new customers every day, which is due to honest values and fair dealing. They buy in such large quantites that they are able to sell at a low figure.

What can compare to a large and sparkling soda in these days of heat? Thousands testify to the delicious quality of the liquid served at E. S. F. Randolph's, the North avenue druggist. Just at the trolley station.

"A rolling stone gathers no moss" and it might be added that the person who doesn't buy drugs at Hodge's pharmacy in the Y. M. C. A. building saves no money. All of Hodge's goods are the best and purest and sold at prices that suit.

Nagle, the West Front street pharmacist, has one of the best prescription departments in the State. He uses nothing but pure drugs and only experienced clerks do the compounding. Nagle's own preparations are stands for purity.

A worthy successor to Asa Collier, the veteran jeweler, is Charles E. Vail, who recently purchased the well-stocked store on Park avenue. Mr. Vail will continue to give patrons the best values. His department for watch repairing will be maintained in an efficient manner. Mr. Vail will be pleased to see his friends at any time.

WHAT OTHERS SAY.

Clippings From Other Newspapers Which May be of Interest to Plainfield and Its Citizens.

The candidates for Congress in some of the Jersey districts, as well as the seekers after other offices, have taken considerable interest in sporting organizations this year. DeWitt Clinton Flanagan started the style by sending a substantial check to the Washington Baseball Club, and Congressman Stewart has followed suit by presenting a silver trophy to the Passaic County Baseball League. Now Charles J. Fisk, of Plainfield, has given twelve oil lamps to the Hillside Tennis and Golf Club. It may be that he figures they will light his way to the State Senate.—Newark News.

CASTORIA

For Infants and Children.

The Kind You Have Always Bought

Bears the Signature of Chas. H. Fletcher

ON SALE THURSDAY & FRIDAY

HANDSOME PARLOR ROCKERS.

In Oak and Mahogany Finish, **$2.69** Regular Price $3.98. Upholstered Velour Covered Seats.

Something About Corsets.

A long experience has taught us that ladies are particular about Corsets. In catering to the wants of an exacting trade we have learned much about the Corset business. One of the things we have learned is to buy only Corsets of reputation derived from real merit. We never experiment with Corsets. We must have positive proof that they will meet all the requirements of our customers before we purchase. The result of all this is a complete, well-rounded-out assortment of the most popular Corsets made. We mention a few below:

At 2.00 W. B. Corsets, bias gored, straight front, French contil of fine quality. Good shape, fit well, beautifully finished.

At 1.00 W. B. Corsets, long hip, long waist, low bust, made of fine batiste, lace trimmed. Cool and comfortable for stout figures.

At 1.00 W. B. Corsets, straight front, short hip, contil, good shape. A remarkably durable corset.

At 1.00 R. & G. Corsets in both black and white, long hip, low bust. A ready seller for medium figures.

At 1.00 R. & G. Corsets, straight front, bias gored hip, made of French contil. They fit stout figures well.

At 1.00 R. & G. Girdles made of fine batiste. Designed for golfing, tennis, cycling and athletics in general.

At 1.00 R. & G. Tape Girdles, one of the latest summer novelties. Positively the coolest corset made and is popular with good trade.

Ferris Good Sense Waists for ladies, misses and children.

Double V Waists for children; Drawers to match same.

At 2.00 Thomson's Glove-fitting Corsets, bias gored, straight front, French contil, beautifully modeled and good sellers. As nice as 3.00 imported goods and fit better.

At 1.00 "Glove-fitting" Ventilating Corsets in medium and extra long. Probably one of the best summer corsets made. They fit perfectly.

At 1.00 "Glove-fitting" Ventilating, straight front corsets, short hip and low bust. Good for medium figures.

At 1.00 Thomson's Glove-fitting Chic Corsets. Dainty little batiste corsets. Short low bust, excellent for slight figures.

At 1.00 Warner's "Rust Proof" Corsets, straight front, low bust, made of batiste. It is a generally admired, dainty corset of splendid shape and will fit almost any figure.

At 50c Batiste Girdles, the sweetest little Summer Corsets you ever saw for that price. Shape is so good and the finish so perfect they would readily pass for $1.00 goods.

The Half-Price Crockery Sale Goes Merrily On.

Notwithstanding the heavy selling of the past few days, we still have plenty to supply all who come. This is, without exception, the greatest Crockery Sale this city has ever known. It is seldom you have an opportunity of securing bright new goods at just half price.

WOODHULL & MARTIN.

THOSE WHO COME AND GO

NOTES CONCERNING PLAINFIELDERS AND THEIR MANY GUESTS.

Some of Those That Go to Make Up the Day's Budget of Arrivals and Departures.

William Ross, of East Second street, is home after a stay with relatives at Westfield.

Mrs. Frank Mandeville, of Brooklyn, is visiting Miss Ella Hedden, of West Fourth street.

Miss Alice DeMott, of Somerset street, is spending the week with friends at Warrenville.

Mr. and Mrs. Charles E. Vail and children, of Orchard place, spent yesterday at Boynton Beach.

Mrs. H. L. Pierce, of Somerset street, is spending the summer with her parents at New Market.

Justice of the Peace Charles Rath, of Newark, has been spending a few days with friends in this city.

A young daughter arrived at the home of Mr. and Mrs. John Utzinger, of Grandview avenue, last evening.

Miss Edyth VanZandt, of East Sixth street, has gone to Asbury Park where she will remain for the summer.

Mr. and Mrs. Harry Wagoner, of Bay Ridge, L. I., are visiting Mr. and Mrs. C. B. Clifton, of West Seventh street.

Mrs. N. B. Smalley, wife of Mayor Smalley, and Clarence Smalley, of Mercer avenue, left this morning for Monmouth, Ill.

Mr. and Mrs. Thompson F. Randolph, of Central avenue, left town today for Lakeville, Conn., where they will spend a part of the summer

The Misses Della and Tina Voehl, of Somerset street, arrived home from Monticello yesterday. They will leave tomorrow for Sunset cottage to spend the summer.

CITY JOTTINGS.

—Miss Eva Lance, of Woodhull & Martin's store, will commence her vacation next week Monday.

—Miss Charlotte Wilson has resigned her position in the millinery department at Hill & Shupp's store.

—The quality of the ice cream sold at Tier's is unsurpassed for body and flavor. Whatever flavor you ask for.

—Edward Perrine, of Grandview avenue, a graduate of the grammar school last month, has accepted a position in a broker's office in New York.

—Franklin Council, No. 41, Jr. O. U. A. M., will meet this evening and consider matters relative to the annual excursion, August 14, to Asbury Park.

—The young lad named Marsh, five years old, who was recently operated upon for appendicitis at the Muhlenberg Hospital, is rapidly improving at his home in Scotch Plains.

—Edward J. Kline, of East Sixth street, formerly with the Lawrence Cement Company, has gone to Philadelphia to be manager of the branch office of the Munn Wired Envelope Company, of New York city.

Dime Savings Institution,

OF PLAINFIELD, N. J.,
No. 110 East Front Street

Interest paid on all sums from $5 to $2,000. Interest payable July 1 and Jan. 1.

J. Frank Hubbard - President.
W. F. Arnold, } Vice-
Jeremiah Manning. } Presidents.
James C. Pope - - Treasurer.

Hargreaves New Railroad Shows

Will Exhibit at

PLAINFIELD

4th St. & Spooner Ave.,

FRIDAY, JULY 11.

Two performances—2 & 8 p.m.

The show is entirely new this season, and much larger and better than ever.

New acts, new faces, new wardrobe, new canvas, new horses, new cars,

and is the best show on earth for the price. 783

BOYNTON BEACH

Great Salt Water Day

FOR COLORED CHURCHES and SUNDAY-SCHOOLS,

FRIDAY, JULY 11th.

Take Central R. R. of N. J. or the Trolley.

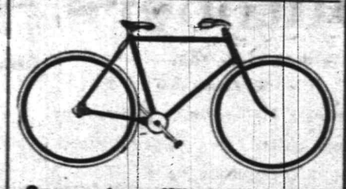

Commuters Wheels Stored.

Bicycle Sundries. Repairing a Specialty.

Nelson VanWinkle, 120 NORTH AVENUE...

FRANK VAN WINKLE—

Photo Supplies and Cameras.

No After Regrets of Goods Bought at PECK'S.

A Revolution in Bargain Making

A chance for real saving that may not occur again this year. About 100 pairs Men's Tan Shoes, $3.50 and $5.00 value - **Now $1.98**

See Our Madison Avenue Window.

JOHN H. DOANE.

CORNER MADISON AVE AND FRONT ST.

Our Savings Department

is not restricted in the scope of its patronage. It is broad enough to accommodate all.

HERE ARE ITS PATRONS:

1.—The young folks with their small savings.
2.—The breadwinner, striving to accumulate a fund to procure a home, or a competency for old age.
3.—The well-to-do, for the convenience afforded and the income provided.
4.—Those with idle funds awaiting other investment.

INTEREST TO ALL. 3 Per Cent. Per Annum.

The Plainfield Trust Company, Plainfield, N. J.

I. H. BOEHM,

109-111-113 West Front Street.

ALTERATION SALE.

Money-saving Bargains, goods at cut prices to reduce stock before enlarging our store.

25 dozen Ladies' Waists in Lawn, Pique, Percale and Gingham, value 75c, 1.00, 1.50, sale price 25c
25 dozen Wrappers, made of good quality Percale, regular price 1.00 and 1.50, sale price 50c
50 dozen Ladies' Summer Jackets, sale price 10c
Ladies' Duck Skirts, value 98c, 1.25, 1.50, sale price 49c
Ladies' Silk Waists, value 3.00 and 4.00, sale price 1.25
Ladies' Silk Waists, value 5.00 and 6.00, sale price 1.75
Fine Lawns and Dimities, value 12½ and 14c, sale price 10c
Elysian Perfumes and Toilet Articles at half price.

MILLINERY—Special Prices, all Summer Millinery at cut prices.

— HATS TRIMMED FREE OF CHARGE —

TURKISH BATHS, RUSSIAN BATHS, ROMAN BATHS.

ALCOHOL RUBS, SALT RUBS,
NEEDLE BATH, COLD PLUNGE.

The Finest Bath in this State, and equal in appointments to any in New York.

SINGLE BATH, $1. 6 TICKETS, $5.

Ladies 8 a. m. to 2 p. m. Gentlemen 3 to 9 p.m. Gentlemen Sundays from 8 a.m. to 1 p. m.

SANITARIUM Somerset St., Near end of trolley

THE

First National Bank, of Plainfield, N. J.

Capital . . . . . $200,000.
Surplus and Profits . . . $ 70,000.

J. W. Johnson, Pres. D. M. Runyon, Cashier.
J. A. Smith, Vice-Pres.

DIRECTORS.

Edwin, S. Hooley, Wm. M. Stillman
J. A. Hubbard, J. A. Smith,
R. M. Stelle, J. W. Johnson,
Wm. R. Codington, N. B. Smalley
A. J. Brunson.

Interest allowed on satisfactory accounts, subject to liberal rules.

Safe Deposit Vaults

Boxes to Rent from $5 and upwards per Annum.

Valuables Taken on Storage

THE

First National Bank

WILL ALLOW

INTEREST

ON SATISFACTORY

DEPOSITS,

Subject to Liberal Rules.

D. M. RUNYON;

664f CASHIER.

AN ORDINANCE

to Provide Separate Sewers or Drains to Carry Off the Surface Water in Portions of Arlington Avenue.

The Inhabitants of the City of Plainfield, by their Common Council, do enact as follows:

Section 1. That the Common Council doth hereby direct and order that separate sewers or drains to carry off the surface water, or the water flowing into Cedar Brook and Green Brook, be constructed in and for the said City of Plainfield in Arlington Avenue from West Fifth Street to Cedar Brook, with six inlets at West Fifth Street, six at West Sixth Street, two at West Seventh Street, four at West Eighth Street and six at West Ninth Street, all with the necessary manholes and appurtenances to complete the same, said separate sewers or drains to be of the dimensions and materials, and to be laid in said street and along such lines and at such grades and in such manner as indicated and specified on map on file with the City Clerk of the City of Plainfield, entitled, "Map of Storm Sewer in Arlington Avenue from West Fifth Street to Cedar Brook, City of Plainfield, N. J. Andrew J. Gavett, City Surveyor, May, 1902."

Sec. 2. That the cost and expenses to be incurred under this ordinance shall be paid with money to be raised by taxation (by general tax for street improvements) pursuant to the statute in such case made and provided, as other moneys are raised in said City.

Adopted by the Common Council July 7, 1902; approved by the Mayor July 7, 1902.

OLIN L. JENKINS, Mayor.

Attest: J. T. MACMURRAY, City Clerk.

AN ORDINANCE

A Supplement to an Ordinance Entitled "An Ordinance for the Assessment of Taxes for the Year 1902."

Whereas, The Board of School Estimate of this School District has fixed upon and determined the amount of money necessary to be appropriated for the use of the public schools of such district for the ensuing school year, exclusive of the amount apportioned to it by the County Superintendent of Schools, to wit, the sum of Sixty-One Thousand Six Hundred Dollars ($61,600), and has made two certificates of said amount, signed by all the members of said Board, one of which certificates has been delivered to the Board of Education and the other to the Common Council of said City.

The inhabitants of the city of Plainfield, by their Common Council, do enact as follows:

Section 1. That pursuant to Chapter 36 of the Session Laws of the State of New Jersey for the year 1900, entitled "An Act to Establish a System of Public Instruction", approved March 26th, 1902, the said sum of Sixty-One Thousand Six Hundred Dollars be, and the same is hereby appropriated for the purposes aforesaid as other appropriations are made by the Common Council, and that said amount shall be assessed, levied and collected for the year 1902 in the same manner as money appropriated for other purposes in this City are required to be assessed, levied and collected.

Adopted by the Common Council July 7, 1902; approved by the Mayor July 7 1902.

OLIN L. JENKINS, Mayor.

Attest: J. T. MACMURRAY, City Clerk.

HOAGLAND'S EXPRESS.

Baggage Transfer.

Office, 302 Park Ave Tel. 1224.

USE PRESS WANT ADS

Neuman Bros.

Rockdale Print and Creamery Butter.

High Quality.

Rockdale Prints, lb - - 29c

Rockdale Creamery, lb - 28c

ELGIN CREAMERY BUTTER.

Watchung Ave. and Fifth St.

THE DAILY PRESS may be obtained from any of the following agents for 10 cts a week—

DUNELLEN . . . . . Wm. Giddes
NEW MARKET . . . . . Harry Kenyon
SOUND BROOK . . . Union News Company
SOMERVILLE . . . . . John Gernert
WESTFIELD . . . . C. F Wittke, I. Lipscomb
SCOTCH PLAINS . . . . . Chas. Elliott
SOUTH PLAINFIELD . . . Clarence Hoffman
CLINTON AVENUE. Mrs. Meader, John Ryan
FANWOOD . . . . . Chas. Elliott
BETHERWOOD . L. Uhdal, G. Brick, George Wunderlick.

(THE PRESS is also on sale at station.)

SUBURBAN NEWS

A Department Devoted to the Minor Events in Greater Plainfield's Suburbs by Our Own Correspondents.

DUNELLEN.

The baseball team is being strengthened in every possible way for Saturday's game in order to make a good showing against Clinton Avenue. Some of the local patrons of the game are becoming disgusted with the way things have gone. When the games are not ended by rain a dispute usually arises or defeat comes. If the elements are kind on Saturday an effort will be made to have a good clean game of ball such as the locals are capable of playing It is said that several changes will be made on the team.

The cornet band held its regular weekly practice last evening. The band has no engagements at present but wants to keep in trim.

The Dunellen Juniors journeyed to Scotch Plains yesterday afternoon and played a junior team from that place.

The walls to the new Craig chair factory have been raised and work on the second floor has been commenced.

Mrs. Jesse Dayton, of South Plainfield, has returned home after a stay at the home of Mrs. Larrabee.

Prayer meeting was largely attended in both Methodist and Presbyterian churches last evening.

Mrs. Vail, Mrs. Albert Apgar and Miss Bessie Vail are spending today with out of town friends.

Dr. P. W. Brakeley is expected home today from a few days' outing in Pennsylvania.

The horses carting stone from the crusher suffered a great deal from the heat yesterday.

Adam Dealaman left today for Mt. Pocono for a few days' stay to benefit his health.

The W. C. T. U. will hold its regular weekly meeting this afternoon in its rooms.

Jacob Fisher's home is receiving a coat of paint, greatly improving its looks.

The Aches and Pains Disappear When Your Prescriptions are Compounded at the Reliable City Pharmacy

L. W. Randolph,

Prescription Druggist,

143 West Front St. Tel. Call 109.

Frank Fletcher has returned to business after a few days vacation.

James Craig has been entertaining Lee Keller, of Elizabeth.

J. W. Hetfield visited in Plainfield this morning.

NEW MARKET.

The baseball management is skirmishing around for a pitcher for Saturday's game. VanAuken, of the Plainfield High School, and Whitely, of the Orange Field Club, pitched in the last two games but who will do the twirling next is a problem.

The mason work for the extra track at bridge No. 28 has been finished and everything is now ready for the laying of the iron work.

An unusually large number of out of town people enjoyed rowing and swimming on the lake yesterday.

The children of Dr. Whitford have practically recovered from an attack of scarlet fever.

The brass band will meet this evening for practice as usual in Recreation Hall.

Mrs. Charles Kelley, Jr., visited relatives in Plainfield last evening.

Mrs. William Ackerman is visiting relatives in New York State.

PLAINS AND FANWOOD.

The local team is out every night for practice so as to be in good condition for Saturday's game with Roselle. Manager Johnston expects a hard game as Roselle has a strong team but the local team has struck its gait and the members are playing well together and hitting the ball and are able to give the majority of teams a stiff argument during 9 innings. So there is no doubt but they will make the Roselle team play the game of their life to win.

Rev. and Mrs. G. M. Shott and daugther, Ruth, Mr. and Mrs. Geo. L. Dunn, Mrs. Nettie Atwood and Edward L. Johnston, left yesterday for Providence, R. I., where they will attend the National convention of the Baptist Young People's Union.

George Baldwin, who has been employed by the Pennsylvania Railroad Company at their New York piers for several years, has resigned his position and taken one with the Campbell Press Company, of Plainfield.

The choir guild, of All Saints' Episcopal church, will hold a cream and home made candy sale in the borough fire house Saturday afternoon and evening.

Frank R. Allen, of Passaic, who has been visiting his mother, Mrs. Daniel Allen, of Westfield avenue, has returned home.

Mr. and Mrs. John Long, of Stanberry avenue, are happy over the arrival of a little daughter at their home Tuesday.

Mr. and Mrs. Fales, of Bayonne, has been visiting at the home of Mrs. Fale's parents, Mr. and Mrs. A. L. Frentz.

Twilight Council, Jr. O. U. A. M., will hold its weekly meeting in the library rooms tonight at 8 o'clock.

Frederick Clark has received a new consignment of horses to meet the wants of his increasing trade.

Wm. B. Noble has returned to business in New York after an illness of several days.

SOUTH PLAINFIELD.

Rev. James A. Cubberley and son, Hollis, have gone to Providence, R. I., to attend the Baptist Young People's convention.

Mrs. W. H. Manning is entertaining her sister, Mrs. Wykoff and her niece, Annie Wykoff, of New Brunswick.

TenEyck & Harris have put two of their teams on the road carting stone, the demand for coal being small.

Wilfred Faulks who is visiting his grandparents here, is learning to ride his new wheel.

Mrs. Wm. Clawson, of Clinton avenue, is making a three weeks' stay in Dunellen.

James Jones is entertaining one of his grandsons, Mr. Pullen, of Newark.

The P. O. S. of A. will meet tonight in Washington Hall.

Justice Weaver is the happy father of a little daughter.

Miss Vera LaTourette is the owner of a new wheel.

Acts Immediately.

Colds are sometimes more troublesome in summer than in winter, it's so hard to keep from adding to them while cooling off after exercise. One Minute Cough Cure cures at once. Absolutely safe. Acts immediately. Sure cure for coughs, colds, croup, throat and lung troubles. L. W. Randolph.

CONDUCTOR THERE IN TIME

WOMAN WAS THROWN INTO HIS ARMS BY LURCH OF CAR.

But For His Presence She Would Undoubtedly Have Been Seriously Injured.

Presence of mind on the part of William Crawford, conductor on car No. 83, of the Plainfield-Elizabeth line, was all that prevented a serious accident occurring on his 2 o'clock run from this city, yesterday afternoon.

As the car was approaching the turn at Richmond and East Second streets an elderly woman who was in the front seat, arose and essayed to lower the front window to gain a better breeze. She stood very close to the off side unprotected by the rail and gave no heed to her whereabouts.

As the car struck the turn with a lurch, the woman was thrown off her balance and would have fallen headlong to the street but for Crawford's outstretched arms. He had noticed her arise and divining her intention hastened along the footboard to intercept her. He was too late to shout a warning but was just in time to catch her.

The woman was terribly frightened and thanked Crawford profusely as he undoubtedly saved her from serious injury. She refused to give her name but from her apparel nad manner of bearing she is a person of some means.

CASH OR GOODS.

New Trading Stamp Law Has Gone Into Effect—The Companies Are Ready for It.

Collectors and possessors of books of trading stamps in this city are now able to secure either cash or goods for their holdings.

The new law went into effect Saturday and both the trading stamp companies were fully prepared to meet the changed conditions.

Under the terms of the law stamps are redeemable in any quantity and in either cash or goods, but it is not anticipated that there will be any marked change in the system.

The holder will secure the greatest returns from his or her stamps by following the same conditions as heretofore, it is said. As the cash value of the stamps will be much lower, most of the people will prefer to wait until they get their books full.

The chief difference to the trading stamp companies will be the necessity of keeping money at hand at each branch in this city as well as elsewhere, and some people, who from various causes, do not expect to continue acquiring the stamps, may secure some returns instead of a total loss, but it is not anticipated that there will be any large number of persons asking for cash.

AT WHITE HOUSE.

Governor Murphy Will be at at Sea Girt During Entire Second Regiment Encampment.

(Special to The Daily Press.)

Trenton, July 10—Governor Murphy has decided to occupy the little "White House" at Sea Girt, the only executive mansion the State owns, during the entire period of the encampment of the Second Brigade. The Governor will likely spend three weeks in all at the camp grounds.

The little "White House" has not been used much since the period when the Jersey volunteers in the Spanish-American war were quartered at Sea Girt, and it is expected that the occupancy of the cottage by Governor Murphy will mean a return to the social features that characterized the State encampments of several years ago.

PERSONAL.

Miss Carrie Eagle, of Newark, is visiting her grandmother, Mrs. S. C. Wise, of Grandview avenue.

William B. Smalley, Sr., of Craig place, who was seriously ill at Liberty Corner, is now out of danger.

Miss Elizabeth Frueller, of Bound Brook, is visiting her sister, Mrs. George B. Stewart, of Duer street.

The family of Charles W. McCutchen, of Rockview avenue, left their home today to spend the summer at their camp on Lake Placid in the Adirondacks.

HILL & SHUPP | HILL & SHUPP | HILL & SHUPP | HILL & SHUPP

17c—Ladies' 10c—Ladies' } 25c Neckwear. Stock Collars.

4½c—Ladies' Gauze Vests.
21c—Ladies' 25c Lace Stripe Hose
3 for 25c—Child's Tan Socks

NOTIONS—5c for 10c Two-Handle Curlers.
7c—Delong 10c Hooks & Eyes
3c each—Shell Side Combs.

6c Heavy Scotch Toweling. Short Lengths Table Linen, good table lengths and a price to bring quick buyers.

8c 10c } Heavy Towels. 25c—HeavyDamask or Huck All-Linen Towels.

50c—Full-size Hemmed Bleached Sheets. Good Strong Muslin.

12½c for 25c Pique Stocks.

17c for Ladies' 25c Neck Bows.

MONEY SAVERS —FOR— FRIDAY, SATURDAY and MONDAY.

THE QUALITY IS RIGHT | STORE SERVICE THE BEST | THE PRICES BETTER THAN ORDINARY

7½c—TABLE OF WASH GOODS
includes 15c Crepe Cloth, 12½c Batiste and Fine Ginghams and 15c Madras.

9c—Large Table 30 or 40 styles Fine Dimity, Batiste and Cords, were 18c, 15c and 12½c.

6¼c—Lot Nice Sheer Stripes and Figures. Good 10c Value.

SHIRT WAISTS—Three Lots.
Lot 1—25c—Balance of a Lot 50c Waists.
Lot 2—69c—Balance of a lot of 1.25 and 98c Waists.
Lot 3—98c—Balance of 1.98, 1.50 and 1.39 Waists.

SALE OF MANUFACTURERS SURPLUS STOCK WRAPPERS
About One-Third Off Regular Value.
Lot 1—59c—Light Percale, full ruffle. Good Dollar Value.
Lot 2—1.00—Persian Designs, full ruffle, 1.50 value.
Lot 3—1.00—Light Percales, double flounce, 1.50 value.
Lot 4—1.50—Fine Lawn, full ruffle, good 2.00 value.

MEN'S WEAR
Sale Manufacturers Surplus Neckwear.
15c—For Boys' 25c Values. 19c—For Men's 25c Values.
39c—For Men's 50c Values—All Fresh Goods.
29c—Men's Laundered Shirts.
39c—Lot 50c Balbriggan Underwear.
39c—Men's 50c & 75c Fancy Mottled Underwear, exceptional value.
29c—Men's Laundered Shirts, two collars.

UMBRELLAS — A Discount on every Umbrella sold during these three days.

BED SPREADS— 75c, 98c, $1.25, $1.50. Every number worth attention.

$1.00—Our first Sale White Blankets. Large 11-4 size and Extra Heavy.

$1.25—Linen Lap Sheet with border and fringe.

$1.00— Linen Horse Sheets.

5c—Brass Extension Rods. Extends from 24 to 44 inches.

$1.75—Desirable Suit Case. Brass Lock.

$2.98—Strong Trunk. Double Slat. Sheet Iron Bound. Brass Lock.

THE "RADIANT" LAMP STOVE.
We have just 62 of the above name, 1 burner, 4-in wick oil stove, with iron tank & castings, neatly japanned. Special 43c

THE WHITE MOUNTAIN ICE CREAM FREEZER.
Triple Motion. 1902 Model
Capacity 4 Quarts. Special at 2.19

PORCH SCREENS.—Made of selected outside split bamboo, complete with rope and pulleys, 10 ft wide, 8 ft drop, 1.09; 12 ft wide, 10 ft drop, 1.59.

HILL & SHUPP 124, 126, 128, 130 West Front St. HILL & SHUPP

BIG IMPROVEMENTS.

Jersey Central Railroad is Planning to Spend $70,000 at Bound Brook.

(Special to The Daily Press.)

Bound Brook, July 10—At a meeting of the Borough Council Tuesday night Engineer Joshua Doughty presented a map of the changes which the Central Railroad proposes to make at this place, entailing an expenditure of $70,000 on the part of the railroad company. The changes contemplate the raising of the tracks and the abolishing of four grade crossings, substituting therefor two subways; the building of a new depot and improvement of grounds.

The railroad company desires the borough to purchase the right of way to the subways, and a committee to ascertain the cost to the borough was appointed for this purpose, composed of the following: Councilmen Gummersbach, MaGaw and Nolty and Borough Engineer Doughty.

Mr. Boland reported that he had a narrow escape from being killed at the Port Reading crossing, July 4, and Borough Clerk Voorhees was instructed to notify the company to place a flagman there.

DOUBLE WEDDING.

Will Take Place at Hope Chapel Monday, July 21.

Hope chapel will be the scene of a double wedding Monday, July 21. The contracting parties will be Mrs. Mary E. Leach and Hudson Kitchell, both of this city, and Miss Nettie Muir and Thomas F. Laird, the latter of Rosebank, S. I. Rev. L. R. Howard will officiate at both ceremonies.

Improvements Nearly Completed.

The improvements at the North Avenue station for the telegraph and baggage offices are nearly completed and within a short time will be occupien. The work of preparing the old offices for the U. S. Express Company will then be commenced.

To Paint Tall Stacks.

The work of painting the high smoke stacks of the Electric Light Company was commenced yesterday morning by George W. Bilyeu, the painter.

No Endeavor Meeting.

There will be no meeting of the Christian Endeavor Society of the East Third Street chapel this evening on account of the First Baptist excursion.

—Use Press Want Ads.

ALL GUILTY.

Four Arraigned in Union County Court Yesterday and Pleaded Guilty—One Sentenced.

(Special to The Daily Press.)

Elizabeth, July 10—In the Union county court here yesterday, Jeremiah O'Connor, who was arrested in Chicago for forging a relative's name to the cancellation of a mortgage, pleaded guilty, and was remanded one week for sentence.

Abraham Cohen, who obtained money under false pretences, pleaded guilty, and was committed to the State reformatory at Rahway.

William Christopher Gear and his son, Charles H. Gear, pleaded guilty to uttering forged checks, and were remanded one week for sentence.

They formerly lived at Garwood, where nearly four years ago young Gear was arrested for the theft of a bicycle and had sentence suspended.

SOLD HOTEL.

Scotch Plains Hostelry Will Leave Management of E. L. Hand.

(Special to The Daily Press.)

Scotch Plains, July 10—Township Clerk Edward L. Hand, who recently accepted a position with a New York insurance firm, has disposed of his hotel business here, which he has conducted for many years, to Theodore Overbaugh, who has been in charge of Ivamy's Hotel for some time past. The change in proprietorship will be made in two weeks. The new owner is a Plainfield man and has a host of friends who will wish him success in his new enterprise.

HOME FROM WAR.

George Gregory Returned From Service in the Philippines.

Brimful of stories of life in the far east, George Gregory, another Plainfielder, has returned home after serving an enlistment of three years in the Philippines. His army life has altered his appearance to a remarkable degree, but he enjoyed it and has intentions of again becoming a soldier. He will spend a few weeks in this city, however, before he decides upon plans for the future.

All Liked It

Three large parties, one from New Brunswick, one from Morristown and one from Mendham, called at Tier's Lake house Tuesday evening at almost the same hour. At one time more than 150 people sat down to ice cream in the popular resort.

—Press want ads pay.

CHARTER No. 2243.

CITY NATIONAL BANK,

Cor. Front St. and Park Ave.

ORGANIZED 1875.

Capital, - - - - - - $150,000

Surplus and Undivided Profits, $125,000

J. F. HUBBARD, President.
JAS. T. CLOSSON, Vice-President.
WM. F. ARNOLD, Cashier.

DIRECTORS:

J. F. HUBBARD, JAS. T. CLOSSON, H. G. RUNKLE, WALTER SCOTT, WM. F. ARNOLD, L. K. HYDE, J. K. MYERS, J. F. MACDONALD, J. B. COWARD.

General Banking and Collection Business transacted. Drafts and Letters of Credit issued on all parts of the world.

THIS BANK WILL ALLOW INTEREST ON CURRENT ACCOUNTS, SUBJECT IN ACCORDANCE WITH ITS RULES, TO CHECK AT SIGHT, AND HAS ALSO ARRANGED FOR A SAVINGS DEPARTMENT IN CONNECTION WITH ITS REGULAR BANKING BUSINESS.

SAFE DEPOSIT VAULTS.

Boxes Five Dollars per year and upwards.
Valuable trunks and silverware taken on storage. Custodian of wills.

Prices Cut In Half On Skirts and Waists AT The Paris Cloak Store,

322 West Front Street.

W. L. DOUGLAS SHOES,

$3.00 AND $3.50

The Fellows who are wise are the ones wearing Douglas Shoes. These shoes are known all over the country to be the leading shoes at popular prices- Ladies' Queen Quality Oxfords at $2.50; others from $1.00 to $3.00.

A. Willett & Son,

107 Park Ave.

REMOVAL SALE! A Rare Opportunity

to buy FINE PIANOS at a great reduction from regular prices.

The reason is simply this: I expect to take possession of my new building very soon, and to save me the moving expenses, also to enable me to start the new store with a new stock of goods (already ordered), I will sell all pianos on hand very cheap

J. SATTELS, 221 PARK AVENUE.

— OPEN EVENINGS —

EPWORTH LEAGUE.

Topic For the Week Beginning July 13, "Evangelizing the World in This Generation"—Isa. lxi, 1-4; John xvii, 6-8, 18-20. Read Matt. vii.

What are the views of the leaders of the church upon the possibility of evangelizing the world in this generation? It depends largely upon their point of view.

Some think the gospel is to be preached among all nations not with the expectation that any great numbers will be converted, but that it shall be a witness against them. This is in the spirit of denunciation and with the idea of their destruction rather than their salvation.

Others are sanguine that all that is needed is sufficient numbers of missionaries and money, and the great bulk of heathenism can be reached and converted to Jesus Christ.

Still others see the gospel penetrating slowly but surely the mass of the heathen peoples, winning some converts, gradually breaking down prejudices and opposition and little by little lifting those it touches into new life of spirit and into a different grade of social civilization. The advances of Japan since Commodore Perry entered Yokohama harbor in 1854 point eloquently to the power of the gospel to renovate an antique and effete civilization if the people have the virility for recovery and renovation. The case of Hawaii shows by sad contrast the impossibility of rescuing a race when it has once lost its vitality by vice, even though the multitudes of its members may be individually Christianized. The romance of the lifting of Uganda shows how an intelligent and strong nation of barbarians can be evangelized and turned into new courses in a brief period if only the heroic endurance of witnesses for the truth can be secured at the first. No age has shown more steadfast adhesion to Jesus Christ under fiercest and deadliest persecutions than has the last half of the past century. No land has seen martyr blood more freely shed than this region of central Africa, which but a few years since was unheard of by the Christian church. Stanley found it. The chief asked for teachers of the Bible. They went. The people listened, believed and turned to God in great numbers. Opposers entered and poisoned the minds of some. Persecutions arose, and hundreds were slain, preferring death to forsaking their Saviour. Again the tide turned. This time it sets with a strong flood toward liberty of worship and purity of faith, and Uganda is enrolled among the lands which are Christianized.

The story of Fiji and Tonga and the other south sea islands ought not to be forgotten. But a brief time ago they were cannibal islands. Now there is no place on earth more peaceable and morally elevated and religious.

How India is awakening! Long years have been spent in preparatory work. This needs to be constantly kept in mind in calculating results. Now the harvest is more abundant than the workers can properly care for. Thousands are asking for baptism whom we have no teachers for and so dare not receive as yet.

The great need is an awakening of the church in the home field to supply more abundantly the means for schools, hospitals and preaching places and support for the needed workers.

How God Helps Us.

"God is my helper" is a truth as old as the Bible and confirmed by myriads of human experiences. But it is important for us to know how our loving Father helps us, for we may expect things that He never grants and lose things that He offers to give us. There are a right way and a wrong way of looking at God's dealings; the one sets us to murmuring and complaining, the other gives us a wonderful uplift. If we looked at God as always wise and always loving and always holy, we should know, in the first place, that He often helps us by a sharp discipline that tries us most terribly. It helps the grass on my lawn in summer to put the mower over it, and it helps my grapevines to apply the pruning knife. As head winds make a steamer's fires burn more briskly under the boilers, so adversity often drives a true Christian ahead in his spiritual life. Everything that makes you and me purer, humbler, braver, stronger or holier is a mighty help, and if we keep the eye of faith open we shall see a loving God behind the pruning knife and behind the furnace of affliction.—Rev. Theodore L. Cuyler in Evangelist.

Life an Easy Lesson.

These hurrying days, these busy times of ours, are wasted when they take our hearts away from patient gentleness and give us fame for love and gold for kisses. Some day when our hungry souls will seek for bread our selfish god will give us a stone. Life is not a deep, profound, perplexing problem. It is a simple, easy lesson, such as any child may read. You cannot find its solution in the ponderous tomes of the old fathers, the philosophers, the theorists. It is not on your bookshelves, but in the warmest corner of the most unlettered heart it glows in letters that the blindest may read, a sweet, plain, simple, easy, loving lesson. And when you have learned it, brother of mine, the world will be better and happier.—R. J. Burdette.

Little Things.

If you would advance in true holiness, you must aim steadily at perfection in little things.—Abbe Guillore.

The Way to Success and Happiness.

Success and happiness are only to be had in giving up our own will.—General Gordon.

CHRISTIAN ENDEAVOR.

Topic For the Week Beginning July 13—Comment by Rev. S. H. Doyle.

Topic.—Constant companionship.—John xiv, 15-28; Matt. xxviii, 20.

No words of Christ perhaps have been dearer to His people in all ages than the last ones to His disciples, "Lo, I am with you alway." Nor did Christ mean by these words that He would be in their memories, influencing them and sustaining them. He spoke of real, personal companionship that was to be fulfilled by the sending of the Holy Ghost, who was to be to the disciples in spirit what He had been to them in the flesh—their consciously present helper, instructor and guide.

The disciples seemed afterward to have had a vivid realization of the constant presence of Christ. He fulfilled His promise of being with them always and of not leaving them comfortless in their own personal experiences. Peter and John and after them Paul, the apostle born out of due season, had a realizing sense of Christ's constant presence. Paul speaks of "Christ in us" and says, "I live, yet not I; Christ liveth in me." And the experiences of the great apostles have not been unlike those of the most lowly followers of Christ. All have been cheered and comforted and filled with hope by the realization of the abiding presence of their Master, in accordance with His promise.

The companionship of Christ, being constant, extends to all times in this life. "Lo, I am with you alway," He says, "even unto the end of the world." This promise assures us of Christ's constant companionship so long as we live in this world. Adversity may come, and as a result of it our earthly companions may forsake us, but not so the Lord Jesus Christ. He is with us alway—in sickness, in health; in adversity, in prosperity; in sorrow, in joy—alway! This fact should be and is to all who realize it a great comfort and a great blessing. We need Christ's constant presence that we may meet the trials and temptations of life about us and should therefore cultivate a realizing sense of His abiding presence.

Christ's companionship, being constant, is assured to us at death. How this promise as applied to death was realized in Stephen! He "saw the heavens opened and Christ standing at the right hand of God;" and seeing Christ and being sustained by Him, he faced death without trembling and without fear. Such should be the effect of Christ's companionship at the end of life. Being assured of His presence at that time no Christian need view death with alarm. Death loses its sting and the grave its victory in the assured companionship of Christ.

Christ's companionship, being constant, extends throughout all eternity. "Today thou shalt be with me in paradise," said Christ to the repentant thief, and Paul declares that after the resurrection we shall be "forever with the Lord." Thus the chain is complete. Christ is ours and we are His, here and hereafter, now and forever.

BIBLE READINGS.

Gen. xxviii, 10-22; Deut. xxxi, 1-8; Josh i, 1-8; I Chron. xxviii, 20; Ps. xxiii, 1-6; xxxvii, 1-5; Acts vii, 54-60; Eph. iii, 13-21; Heb. xiii, 5, 6; Rev. ii, 10.

Endeavor Home For Japan.

While on my trip around the world I visited Nagasaki, Japan, and while there I was greatly impressed with the work of the Christian Endeavor or Seaman's home, says Harry Steele Morrison in The Christian Endeavor World. A friend in Manila had advised me to visit the place, and when I inquired for it at the landing stage I had no difficulty in finding a jinrikisha man to take me there. It is centrally located near the docks, where sailors land from the ships in the harbor, and it is admirably equipped for the work it does. It is the only charity of its kind in the world. The home was started on a small scale at its present site and was gradually improved until at present it is able to do a wonderful work among the soldiers and sailors who come ashore from foreign ships in Nagasaki harbor. The sleeping accommodation consists of seventy-five beds, and when these are all taken the visitors are satisfied with a "shakedown" on the floor. In the dining room more than 50,000 meals have been served, and it is the only place in Nagasaki where a sailor can get a good meal at a reasonable price. From 600 to 700 meals a day can be served.

A Promise of What May Be Done.

The church has grown. The religious and spiritual condition of the people has improved. But what has been done is only a promise of what may be done. We are by no means yet measuring up to what we are capable of doing in the Lord's service, but we are moving in the right direction. Our present enthusiasm for missions will not die out. It can be increased. And what we need is a comity of feeling, a spirit of unity and co-operation. Love to God, zeal, enthusiasm and love to our fellow men will bring the latter to the cross of Jesus Christ.—Reformed Church Messenger.

Keep Faith.

Keep faith with all men; keep faith with thyself. This wins all battles, even the greatest and last.—"Cardigan," by Robert Chambers.

A Cheering Thought.

The faithfulness of a lifetime does not forsake a man in his end.—"Types of Naval Officers."

Epitaph.

Life called to me—a changeful call
Of joy, of strife, of woe;
Each day I pondered, "Shall I make
My answer 'Yes' or 'No?'"

Death called to me—a wondrous call,
So sweet, so calm, so clear!
I did not wait to question it,
But quickly answered, "Here!"

—Lippincott's.

PAINTERS AND DECORATORS.

ONLY THE BEST

paint is usable. To be worth putting on it must be durable, and to be durable it must be top quality. The general war of wind, sun and rain upon houses knows no cessation or truce. Paint is the main defense. Put your faith in something that will not fail you. A reliable article at a top price is cheaper than something else sold way down.

WOOLSTON & BUCKLE,
145 North Avenue.

JAMES C. HANSEN,
(Successor to Rushton & Hansen,)
DECORATORS,
PAINTERS and PAPERHANGERS
DEALERS IN
Foreign and Domestic Wallpapers,
Paints, Oils, Varnish, Glass, Etc.
Motto—FIRST-CLASS WORK.
Estimates Cheerfully Furnished.
141 E. Front Street.
Telephone 708

Chas. Conover & Co.,
Painters and Decorators,
115 Elmwood Place,
PLAINFIELD, NEW JERSEY.
PAPERING A SPECIALTY
First-Class Work Our Motto. Tel. 256-A.

The Largest House for
Painters' Supplies
In the State is the
N. Y. Painting and Decorating Co.,
Cor. Park Ave. & Second St.

Our Motto—A guarantee for all work performed by us to be first-class. Estimates cheerfully given.
R. W. CHRYSTIE, Manager.
TELEPHONE 635.

GAYLE'S SEASONABLE SPECIALS.

Brooklyn Blue Flame Oil Stoves.
Refrigerators.
Hammocks.
Screen Doors.
Window Screens.
Royal Fruit Jars.
Jar Rubbers.
Jelly Tumblers.
White Mountain Freezers.

Special this week.

Cor. Front and Park Ave.
Tel. Call 682.

What Shall We Eat

to keep healthy and strong? As compared with grains and vegetables, meat furnishes the most nutriment in a highly concentrated form and is digested and assimilated more quickly than vegetables or grain. Expert doctors on the subject say nervous persons, people run down in health and of low vitality should eat plenty of meat. Come and see us if you want some of our delicious high-grade meats and home-dressed Poultry.

FRED ENDRESS,
131-135 West Front Street.
Branch 208 Muhlenberg place.

FOR PURITY
and REFINEMENT
Wieda's
..ICE CREAM..
Parties, Entertainments, Churches, etc., supplied
Wholesale a specialty
Office—Race St. and Watchung Ave. Tel. 661.

(R)
AMOS H. VAN HORN LTD
"EVERYBODY'S STORE"

Don't Miss This

Every item worth two readings—this "Overstock Sale" means splendid buying chances, no matter what your furniture need! If cash is lacking, we'll "charge" it!

$1.49
For a $2.00 Maple Frame Rocker, rattan seat and back.

$22.49
The Sale price put on a $30 Cherry Frame Suit, marqueterie back tapestry covered, odd colorings.

$5.98
A $7.00 Hardwood Refrigerator, double walled, brass trimmed. Free to every buyer, set of nickel-plated ice pick, tongs and chopper.

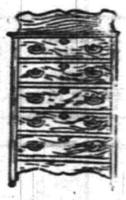

$5.00
Solid Oak Chiffoniers, 5 drawers, remarkably well built. Worth $7.50.

Where else will you find such low priced
CARPETS?

Good Brussels . . . **49c, 56c yd.** Were 60c and 65c yd.
Velvets at . . . **69c, 75c yd.** Were 85c and $1 yd.
Moquettes at . . . **89c, 98c yd.** Were $1 10 and $1 25 yd.
Body Brussels . **90c, $1.15 yd.** Were $1.25 and $1.40 yd.
Heavy Ingrains . **30c, 35c yd.** Were 40c and 45c yd.
All-Wool Ingrains . . . **53c, 65c yd.** Were 60c and 75c yd.

200 Rolls of Mattings
Now run from 12c yd.
Complete and Broken Rolls!

$3.29
A Rocker in golden oak, high arms. Worth $4.50.

Porch Furniture, Lawn Swings, Trunks, Suit Cases, etc., etc.—Large Lines.

Amos H. Van Horn, Ltd.
Be sure it's "No. 73" and you see the first name "Amos" before entering our store.
CASH OR YOUR OWN TERMS. FREE DELIVERIES.
73 MARKET STREET.
Near Plane Street, West of Broad.
A Private Delivery Wagon Sent on Request. "Telephone 580."
Send for New 42-Page Catalogue.

Quality is Recognized.

when the first shovel full of our **COAL** begins to burn. Heat radiates them in no uncertain quantity. Cold is dispelled as though by a midsummer sun. It is fuel economy to use this coal.

It is not a rapid burner. It is very clean. Little ash remains. Free from excess of smoke.

BOICE, RUNYON & CO.,
Park Avenue and Railroad.

STOP
and try my BUTTER, the best I can buy. I know it will suit you. Also my COFFEE.------
W. W. DUNN, Park Grocer.

W. W. Warnock,
THE BAKER,
144 West Front St.,
COMPTON'S OLD STAND.
BREAD, CAKES, PIES, ETC.
Made of the best Materials.
EARLY MORNING DELIVERY.
Ice Cream a Specialty.

Mrs. John Brown
Successor to
JOHN BURKE and JONES & CO.,
Cesspools and Vaults Cleaned
FROM $3.00 UPWARDS.
Satisfaction guaranteed. Don't give your order until you consult me. Estimates cheerfully given. Leave orders at J. T. Vail's, North avenue. Postoffice Box 718.
FRANK BURKE, Manager.

E. B. MAYNARD.
NEW SHOP. NEW FURNITURE. BEST SERVICE.
Tonsorial Artist.
ALSO CHOICE CIGARS.
141 North Ave., Plainfield, N. J.

GARBAGE REMOVED
for 50 cents a month. Cans furnished, changed and cleaned for the following prices: 75c, $1.00, $1.50 and $2.00, according to size of cans. Ashes removed for 10 cents per barrel. For further information address
ESTATE OF NOAH TERRY.
P. O. BOX 744. NETHERWOOD, N. J.
A postal will receive prompt attention.

WM. HAND & SON,
Moving Vans and Storage Warehouse
FOR FURNITURE, PIANOS, ETC.
136 E. Second St., Plainfield, N. J.
Telephone 692.
TRUCKMEN AND RIGGERS.
STAGES AND SLEIGHS FOR PICNICS AND PARTIES.

Plainfield Auction Co.,
T. J. CAREY, Manager and Auctioneer.
10 Somerset Street.
Sales Every Friday—2 p. m. Sharp.
All kinds of goods bought and taken on consignment. Outside sales taken of Real Estate and Personal Property.

TRY DOBBINS' NICKEL YARA CIGARS.
108 NORTH AVE.

$1,500 Gauranteed Yearly
To high-class man or woman, with chance for promotion and advanced salary, to have charge small office at home or in home town, to attend to correspondence, advertising and other work. Business of highest order; and backed by solid men financially and politically. A great opportunity for the right person. Enclose self-addressed stamped envelope for full particulars to WALTER B. REDMAN, GENERAL SUPERINTENDANT, Corcoran Building, opposite United States Treasury, WASHINGTON, D. C.

HARD TO COMBAT.

The Evidence of Our Senses—What Plainfield People Say is Pretty Good Proof for Plainfield People.

When we see it ourselves.
When our own ears hear it.
When our neighbors tell it.
Our friends endorse it.
No better evidence can be had.
It's not what people say in Maine.
Or distant mutterings in California.
No deceiving echoes here.
Plainfield people talk about Plainfield people.
Public opinions published for the public good.
There is no proof like home proof.
Read this statement made by a citizen.

Mrs. R. A. Martin, of Jackson street, says: "I had pain in my back and loins for about a year or more, no doubt caused by my kidneys being out of order. I felt it more in the morning, just after getting up or if I did any stooping or lifting. Notwithstanding the fact that I took all kinds of medicines I never found anything which helped me until I got Doan's Kidney Pills at L. W. Randolph's drug store. They not only removed the pain, but they strengthened me in other ways."

For sale by all dealers. Price 50 cents a box. Foster-Milburn Co., Buffalo, N. Y., sole agents for the United States.

Remember the name Doan's and take no other.

MILK DEALERS.

Two Hundred
housewives are made happy—because they get their milk supply from the
Netherwood Farm.
Always reliable. A postal or a visit to the Farm will do the trick. : : : ;
Wm. Lindsay & Son
MOUNTAIN AVENUE.

Corporation Notice.

ASSESSMENTS FOR MACADAMIZING.

The subscribers, the Commissioners appointed by the Court of Common Pleas of the County of Union, by order of said Court, entered on the twenty-fifth day of June, 1902, to estimate and assess benefits conferred by the permanent improvement of the following streets and parts of streets in the City of Plainfield, Union County, New Jersey, viz:

First Place,
Second Place,
Third Place; each from the northerly curb line of East Ninth Street to the southerly curb line of Crescent Avenue.
West Sixth Street, from the southwesterly curb line of Park Avenue to the northeasterly curb line of Plainfield Avenue.
Orchard Place, from the southwesterly curb line of New Street to the northeasterly curb line of Liberty Street.
Carlton Avenue, from the northerly curb line of Watchung Avenue to the southerly curb line of Putnam Avenue.

under the ordinance of said City, entitled "An Ordinance for the permanent improvement of certain streets and portions of streets of the City of Plainfield, with permanent and durable macadam pavement, and to provide the necessary funds in advance of the collection of assessments for benefits," approved August 5, 1901, which ordinance was adopted under and by virtue of the Act of the Legislature entitled, "An Act to authorize the improvement of streets and highways in Cities of this State and to provide for the payment of the expense of the same," approved June 13, 1898, and the amendments and supplements thereto, and for the purpose of performing the duties and executing the powers conferred by said Acts of the Legislature, having duly qualified as required by law, do hereby pursuant to the order of said Court, give notice that on Monday, the twenty-eighth day of July, 1902, at half past seven o'clock p. m., at Council Chamber, No. 149 North Avenue, in the said City of Plainfield, said Commissioners will proceed with the discharge of their said duties and hear any person or persons in interest, who may present themselves to be heard, and at such time and place and at such other times and places to which they may adjourn for that purpose, the said Commissioners will attend and give a public hearing to those persons who may desire to be heard.

Dated, Plainfield, New Jersey, July 3d, 1902.
Thomas Hughes,
James Chamberlain,
Andrew J. Gavett,
Commissioners.
7 10 21 26

ADMINISTRATOR'S SETTLEMENT—Notice is hereby given, That the account of the subscriber, Administrator of Oliver R. Stelle, deceased, will be audited and stated by the Surrogate, and reported for settlement to the Orphan's Court of the County of Union, on Wednesday, the thirtieth day of July next.
Dated June 24th, 1902.
6 26 5th ELEANOR B. STELLE.

Advertised Mail Matter.

Plainfield, N. J., July 7, 1902.
R. H. BIRD, P. M.

Atorman, Mr David	Field, Mr Charles
Alvio, Mr Angelo	Foster, Mr E M
Apgar, Mrs M Barker	Geller, Esq, Frederick
Buckley, Mrs Gracie	Goodlier, Mrs William
Bryan, Mr William	Gearhart, Miss Mary
Bonin, Mr Louie	Gibson, Miss Eva
Browne, Rev J F	Giles, Mrs Henry
Bessy, Mr E A	Hatchet, Miss E F
Brooks, Mr William	Haynes, Dr Henry W
Craft, Mrs Gallia	Ives, Mr & Mrs Augustus
Crowell, Miss E Hope	Jones, Mrs Fred
Craft, Mr Archer	Marsh, Miss L M
Clawson, Mr P C	Mayo, Miss Mattie
Chandler, Mr Pane	Reeves, Miss Priscilla
Daniels, Mr Lewis P 2	Rively, Miss Sadie
Davidson, Mrs G G	Smith, Mrs G B
Daniels, Mr James	Stites, Miss Addie
Doty, Mrs Arthur	Vreeland, J F
Ellis, Mr Frank C	Walsh, Miss Kate

Please Say "Advertised."

SUMMER RESORT.
PAXINOSA INN,
on Wygadt Mountain, near Easton, Pa., opened for the season on May 22. First-class in all its appointments. Electric lights. Terms moderate. For booklet and terms address
A. B. HELLINGS, Proprietor,
Successor to T. W. Piggott,
5 13 28m EASTON, PA.

Use Press Want Ads.

Why.... Women Join Clubs

THEY were talking about women's clubs.

"Pooh!" said the young man.

"My dear fellow, I wouldn't say 'pooh!'" retorted the old doctor. "Women's clubs are an ever increasing factor, and we can't afford to ignore them."

"If ever a wife of mine joins a club"—the young man began savagely, but he stopped, squelched by the look of utter scorn he received from the girl who earned her own living.

"If ever I marry," the girl remarked in distinct tones, "one of the first things I intend to do is to join a club—a club that will keep me well up on the subjects of the day and won't let me degenerate into a mere hausfrau like most of the married women of my acquaintance."

"I suppose you will imitate Mrs. Binks," answered the young man indignantly. "The home runs itself, the three children go unwashed and in rags, and Binks says he hasn't had a decent meal since his wife joined her three new clubs. By the way, that makes seven to her credit now."

"She must have the club mania," said the observant woman thoughtfully. "Yes," in answer to the looks of astonishment of the other three, "there is such a thing. One club leads to another, and the woman who starts joining them will never cease until she owns a string of medals or certificates of membership. But seriously," she went on, "I have been studying the all absorbing question, Why do women join clubs? and I'm about as far from arriving at any one conclusion as you are probably. I really think the main reason is because the women are unhappy in their home life and seek a

A SOCIABLE CUP OF TEA.

change. Some of them are childless; others are neglected by their husbands. Now, when a man finds his home life a failure he simply throws himself more and more into his business and finds a relief in the excitement of earning dollars. The woman tries to find the same excitement and interest in her clubs."

"I think women's clubs a good thing, for my part," said the old doctor. "In the old days when a woman was unhappy or fancied herself to be she took to herself mysterious ailments, tampered with drugs or cures or else worked herself into a morbid frame of mind reading novels. Now, thanks to the clubs, she has no time for that sort of thing. Her mind is filled with wholesome interest, and she turns into a fine, well developed, philanthropic woman."

"The woman in the towns or small cities appreciates her club most," said the observing woman. "It gives her a chance to enjoy over a sociable cup of tea a respite from the cares and drudgery of a small household. It gives her an opportunity of making friends."

"Ah, that's the side of club life I'm in favor of," interrupted the girl—"the side that increases social intercourse. Why shouldn't unmarried women who have to earn their own living have clubs like those of men? Why shouldn't there be athletic clubs for women, for instance, where they might meet in an atmosphere of good fellowship? Why should women's clubs be solely pink teas where papers are read at one and chunks of solid information dug out of encyclopedias and doled out to the listeners? Think what a boon a few clubs on the order of those for men would be to girls who come to a strange town to earn their own living—girls who don't know a soul, who have been used to their own homes and who have to put up with boarding houses and the like! Yes, indeed, women's clubs are a good thing, I say; only they might be made a great deal better."

GRACE ELMORE.

She Went Crazy.

Literary work in connection with women's clubs is said to have caused the insanity of a lady who went crazy recently and had to be sent to an asylum. Clubwomen, let this be an awful warning to you to stop writing and reading those dreadful club papers!

A Knave of Conscience

By FRANCIS LYNDE.

(Copyright 1900, by Francis Lynde.)

Raymer laughed, and then blushed. "They won't be there. That is—Oh pshaw! I suppose I may as well tell you first as last. There are two social cliques here, a big one and a little one. Miss Grierson is la dame d'honneur of the first, and my mother and Gertrude affiliate with the other."

"I see," said Griswold. "And you hold an even balance between the two."

"N-o—not exactly. But I'm under obligations to Grierson, and can't afford to be offish. But Miss Margery is a very clever little person, and well worth knowing on her own account. I'll call by for you with the buggy at nine."

"Thank you," said the convalescent; adding, as if it were an afterthought: "Will Miss Farnham be there?"

"Hardly," rejoined Raymer, gathering up the reins. "She is with the minority, too. Queer little world, isn't it? So long, till this evening. Better go in and lie down awhile."

CHAPTER XVII.

On the way to Miss Grierson's "evening" Griswold amused himself by speculating upon the probable barbarism of a country reception. Without suspecting it, he was insular to a degree little short of Britannic; but he meant to be very good-natured and charitable, and to do what one man might toward ameliorating the barbarisms.

Wherefore he was properly humiliated when they were met at the door of the Grierson mansion by trained servants and announced in the drawing-room with such pomp and circumstance as was neither countrified nor barbaric. In good truth the revulsion was so great that it was he and not Miss Grierson who was embarrassed when Raymer introduced him.

"How good of you to come to us on your first day out, Mr. Griswold. Let me make you comfortable." She piled the cushions in a corner of the wide divan and made him sit down. "You are just to be an invalid this evening, you know. I'm not going to let anyone bore you.

Griswold gasped once or twice, and grappled manfully with the facts. A young girl was at the piano; there was a pleasant hum of conversation; everybody, himself excepted, seemed *quite at ease*; the lights were not glaring; the furnishings were not in bad taste; in a word, the keynote was altogether well-mannered and urban and conventional.

And his hostess. Griswold had met beautiful women, but none to compare with her. She shone upon and dazzled him. The charm was purely sensuous, and he knew it, but he basked in it like a lizard in the sun. But he was forgetting to thank her.

"Forgive me, Miss Grierson; I'm not usually tongue-tied. But it is all so charmingly homelike; so vastly—"

She supplied the word with a silvery little laugh.

"Different. I know. You thought we were barbarians, and so we used to be. But we're improving. I wish you could have known the old Wabash'a."

"I can imagine it," he said.

"I wonder if you can. They used to sit around the edges of the room and behave themselves just as hard as they could, and bore each other to death."

"It's a miracle," he said, giving her full credit. "I'd like to know how you did it."

She laughed lightly and did not deny her handiwork. "It was simple enough. When we came here I found a lot of good people who had fallen into a way of boring one another, and a few who hadn't; but these last held aloof. We opened our house to the many and tried to show them that a church sociable wasn't exactly the acme of social enjoyment."

Griswold saw in his mind's eye a sharply etched picture of the rise of a village magnate. Verily, Miss Grierson had imagination.

"It is all very grateful and delightful to me," he said. "I have been out of the social running for a long time, but I must confess that I am shamelessly epicurean by nature, and only an ascetic of necessity."

"I know," she assented, with quick appreciation. "An author has to be both, hasn't he?—keen to enjoy and hardened to endure."

"I'm not an author," he corrected, with vanity struggling to muzzle the protest. "I have written but one book, and that has not yet seen the light."

"But it will," she asserted, confidently. "Tell me about it."

Now, Griswold was no babbler, but the charm of her personality was upon him, and before he knew what he was about he was telling her of the dead book, its purpose and its failure.

"But you are not going to give it up," she said, when he had made an end.

"No; it's my message, and I shall yet deliver it."

"Bravo! That is the spirit that wins always. And when you get blue and discouraged, you must come here and let me cheer you. Cheering people is my mission, if I have any."

Griswold's pale face flushed, and his fingers tingled again. "You are very kind; kind and charitable. I think sympathy has been an unknown quantity in my equation. May I really come to see you as a friend?"

"Haven't I said it?" she asked; and she might have emphasized it had not Raymer come to take Griswold home.

Raymer's sorrel had covered half the distance from the lake edge to Mrs. Holcomb's before its owner said:

"Well, how near do we come to aping the manners of the effete east?"

"I'm no authority," said Griswold; adding as a salve: "I enjoyed it."

"Then you weren't bored?"

"I fancy Miss Grierson doesn't often bore people, does she?"

"No; she has a knack of stroking you the right way. It takes her father to do the other thing."

"The magnate? I thought you said he was a public benefactor."

"Did I? We've told ourselves that till we've come to believe it. But he's principally for Jasper Grierson at bottom."

"Naturally. Greed is the Juggernaut of this end of the century."

"Bah! That's a sheer platitude in your mouth, Griswold. You don't know anything about it, you men of letters and leisure. It's simply a savage fight for survival, and the man with the money wins."

"Yes? I believe I've said some such thing myself. But I've been hoping you'd manage to escape."

"I might have escaped. I was doing well enough, but I couldn't stand it to see the town growing away from me. So I borrowed money and spread myself; and now

"YOU SHALL HAVE IT ALL."

I'm fighting for dear life with the rest of them."

Griswold's comment was brief and to the point. "Tell me about it," he said.

"It's a short horse and soon curried," said the iron master, bitterly. "Two months ago I borrowed $95,000 of Jasper Grierson's bank. I gave him a 60-day note and a mortgage, with the verbal understanding that I was to have my own time for payment. The 60 days will be up Tuesday, and he has notified me that I must lift a third of the indebtedness on that day."

"A third!"

"Yes. Of course it's preposterous. He knew all the circumstances at the time; that the loan was a building fund which couldn't bear fruit until it was planted."

Griswold shook his head. "You certainly took terrific chances."

"Didn't I? It proves what a man will do when he is greed-bitten. And the worst of it is that three-fourths of the original capital belong to my mother and sister, and they were both distrustful of the spread-eagle move with Grierson as a backer."

Griswold was silent while the sorrel was measuring a full square. Then he said: "What is Grierson's object?"

"I don't know. To break me or to own me, I suppose."

"There may be an alternative; what was it you told me this morning about the little social melee?"

Raymer pulled the sorrel up short. "Heavens! you don't suppose she has put him up to it for that!"

"I suppose nothing that involves Miss Grierson. But isn't it possible that her father may be resentful for her? I believe if you could persuade your mother and Miss Gertrude to call—"

[CONTINUED]

HONEY COMB CANDY

and delicious confections, and all kinds of fresh Fruit, every day, first-class and prices reasonable.

HONEY COMB CANDY

only to be had at

ALEX LUSARDI'S,

211 WEST FRONT STREET.

CHAS. E. VAIL,

(Successor to Asa Collier.)

Watchmaker & Jeweler

Eyes Examined Free.

Prompt attention will be given to all repair work.

203 PARK AVE. Established 1869.

A Full Line of

-Artists' Materials-

~:~ SWAIN'S ~:~

317 West Front St.

USE PRESS WANT ADS

PENNSYLVANIA RAILROAD.

The Standard Railroad of America.

PROTECTED THROUGHOUT BY THE INTERLOCKING SWITCH AND BLOCK SIGNAL SYSTEM.

ON AND AFTER JUNE 29, 1902,

Trains will leave Elizabeth as follows:—f 9 35 a. m.—Fast line daily, with Pullman Vestibule Parlor Cars, for Pittsburg and Cleveland, Northern and Eastern Pennsylvania.

f 4 57 p. m.—Western Express, daily, with Vestibule Sleeping Cars and Dining Car, for Pittsburg and Chicago, except Saturday, for Toledo.

f 8 57 p. m.—Pacific Express, daily, with Pullman Vestibule Sleeping Cars, for Pittsburg, and Chicago, daily for Knoxville, via Shenandoah Valley Route; daily, except Saturday, for Cleveland.

For Baltimore, Washington and the South—1 00, 8 36, 9 07, 10 08 a. m., 1 34, 1 37, 10 08 p. m. On Sunday at 1 00, 9 07, 10 08 a. m., 1 34, 1 37, and 10 07 p. m.

For Newark and New York—2 02, 5 31, 5 49, 6 13, 6 25, 6 30, 6 35, 6 56, 7 17, 7 40, 7 47, 7 54, 8 04, 8 08, 8 10, 8 30, 8 47, 8 54, 9 21, 9 28, 9 47, 10 17, 10 47, 10 54, 11 04, 11 47 a. m., 12 08, 1 04, 1 52, 2 02, 2 07, 2 28, 3 45, 4 01, 4 53, 5 20, 5 45, 5 52, 6 27, 6 48, 6 58, 7 15, 7 21, 7 58, 8 17, 8 54, 9 35, 10 11, 10 44, 11 05 and 11 56 p. m. Sundays, 2 02, 5 31, 6 25, 6 30, 7 54, 8 30, 9 20, 9 51, 10 16, 10 37, 10 58 a. m., 12 48, 1 08, 2 20, 2 49, 3 44, 4 52, 5 34, 5 45, 7 05, 7 12, 7 20, 7 53, 8 30, 9 00, 10 16, 10 40, 11 46 and 11 56 p. m.

For Philadelphia—1 00, 6 55, 8 08, 8 38, 9 07, 9 35, 10 08, 11 40 a. m., 12 40, 1 34, 1 37, 3 33, 5 15, 6 37, 7 44, 8 37, 10 08 p. m. Sundays, 1 00, 6 57, 9 07, 9 35, 10 08, 10 40 a. m., 1 34, 1 37, 5 40, 6 37, 7 44, 8 37 and 10 07 p. m.

"Florida and Metropolitan Limited," 1 37 p m. daily, via Seaboard Air Line.

For Atlantic City—1 00 a. m., 12 40 and 1 34 p. m., (20 22 3 35 p m. through Vestibuled Train, Buffet Parlor Cars, Passenger Coach and Combined Coach) week days. Sundays, 1.00, 6 57 and 8 32 through Vestibuled Train with Pullman Parlor, Dining and Smoking Cars and wide Vestibule Coaches). a. m., 1 34 p. m.

For Atlantic City (via Delaware River Bridge Route)—1 09 a. m. and 12 40 p. m., week days. 1.00 and 6 57 a m. Sundays.

For Cape May—1 00 a. m. and 1 37 p. m. week-days. 1 00 a.m Sundays.

For Rahway—1 00, 4 25, 6 44, 7 10, 8 06, 9 00, 9 07, 9 46 11 14, 11 40 a. m., 1 12, 1 43 (Saturdays only) 3 07, 3 35, 4 38, 5 15, 5 36, 6 05 (does not run Saturdays), 6 37, 8 45, 7 44, 8 37, 10 08 and 11 02 p. m. Sundays—1 00, 8 57, 9 07, 9 35, 9 49, 10 40 a. m., 12 50, 1 37, 1 50, 5 40, 7 44, 9 13 and 10 07 p. m.

For Woodbridge—6 44, 9 46, 11 07 a. m. 12 56, 2 09 4 50, 5 45, 6 13, 7 20, 9 54 p. m. and 12 32 night week-days. Sundays—10 25, 11 44 a.m., 5 51 and 10 15 p. m.

For Perth Amboy—4 25, 6 44, 9 46, 11 07 a.m. 12 56, 2 09, 4 50, 5 45, 6 13, 7 20, 7 35, 9 54 p. m. 12 32 night week-days. Sundays—8 53, 10 25 and 11 44 a. m., 5 51 and 10 15 p. m.

For East Millstone—7 10 a. m., 12 40, 3 07 and 5 36 p. m. week-days.

For Trenton—1 00, 6 55, 7 10, 8 06, 8 36, 9 07, 9 35, 10 08, 11 40 a. m., 12 40, 1 34, 1 37, 3 07, 3 33, 5 15, 6 37, 7 44, 8 37, 10 08 p. m. Sundays—1 00, 6 57, 9 07, 9 35, 10 08, 10 40 a. m., 1 34, 5 40, 6 37, 7 44, 8 37 and 10 07 p. m.

For Lambertville, Phillipsburg and Belvidere, via Trenton—8 36, 11 40 a. m., 3 33 and 6 37 p. m., 6 57 a. m. and and 6 37 p. m. Sunday.

For Flemington—11 40 a. m. and 3 33 p. m.

For Freehold and Jamesburg, via Monmouth Junction—8 06 a. m., 12 40, 4 38 and 5 15 p. m. week-days.

For Long Branch, Asbury Park, Ocean Grove and Points on New York and Long Branch R. R.—7 25, 9 36 a. m., 12 56, 3 04, 3 44, 5 43 and 7 35 p. m., week-days. Sundays—10 25 a. m., and 5 51 p. m. Stop at Interlaken for Asbury Park and Ocean Grove on Sundays.

For Brooklyn, N. Y.—All through trains connect at Jersey City with boats of Pennsylvania Annex, affording direct transfer to and from Fulton Street, avoiding double ferriage and journey across New York City.

Leave New York for Elizabeth—From West Twenty-third Street Station—6 25, 7 25, 8 10, 8 25, 8 55, 10 10, 10 55, 11 55 a. m., 12 10, 12 25, 12 55, 1 25, 1 55 (Saturdays only), 2 25, 2 55, 3 10, 3 55, 4 25, 4 55, 5 10, 5 25, 5 40, 5 55, 6 10, 6 25, 6 55, 7 25, 8 10, 8 55, 9 25, 9 55, 10 55, 11 45 and 12 10 night. Sundays—6 10, 7 55, 8 55, 9 25, 9 55, 10 25, 11 55 a. m., 12 55, 1 55, 2 25, 2 55, 4 25, 4 55, 5 55, 6 40, 6 55, 7 25, 7 55, 8 25, 9 25, 9 55, 10 55 p. m. and 12 10 night.

For time from Desbrosses and Cortlandt Streets consult local time-tables to be procured from agents.

J. B. HUTCHINSON, Gen'l Manager. J. R. WOOD, Gen'l Pass. Agent.

FIREPROOF.

Be sure to leave your valuables in

Doane's Safe Deposit Vault.

Trunks stored, 50c a month. Lock boxes, $3.50 a year.

LOTS FOR SALE

on Thornton and Martine Avenues. Terms to suit. Small payments down. This section is most beautiful and rapidly improving. Property restricted. Apply to

JAMES E. MARTINE, or Real Estate Agents.

T. M. INGRAHAM,

-SCAVENGER-

VAULTS AND CESSPOOLS CLEANED

DAY OR NIGHT.

Good work at reasonable prices. Satisfaction Guaranteed.

P. O. Box 635. Plainfield, N. J.

JOHN WIRTH

(Successor to Henry Liefke.)

Bakery & Confectionery

201-203 West Front St.

Tel. No. 703.

Orders Delivered at Short Notice.

H. Eggerding,

121 Park Ave., Manufacturer of the celebrated

C. O. D. CIGAR.

The best 5c cigar in the State, and made on the premises from the finest Havana. Clear Havana cigars a specialty. A large assortment of the choicest brands of domestic cigars.

LADIES DESIRING—

Knife-Pleating or Pinking

done will please leave their orders at No. 22 Duer street and it will receive prompt attention.

MRS. PORCH

W. H. KIRCH,

Carpenter and Builder,

66 Duer Street.

Estimates cheerfully given. Jobbing promptly attended to, too. Money to loan at 5 per cent.

Reading System

New Jersey Central.

Stations in New York foot of Liberty, and South Ferry, Whitehall Streets.

TIME TABLE IN EFFECT JUNE 29, 1902.

For New York—2 27, 3 27, 5 33, 6 02, 6 22, 6 37, 7 25, 7 32, 7 55, 8 02, 8 11, 8 30, 9 04, 9 46, 9 56, 10 30, 10 56, 11 16 a. m., 12 09, 12 44, 1 18, 2 31, 3 02, 3 40, 3 44, 4 17, 4 47, 5 51, 6 22, 6 32, 6 43, 7 18, 7 42, 8 00, 9 40, 10 17, 11 39 p. m. Sunday—3 18, 5 37, 6 06, 7 47, 8 01, 8 52, 10 09, 11 10 a. m., 12 00 m., 12 58, 1 45, 2 40, 3 17, 3 30, 5 41, 6 48, 6 52, 8 13, 8 52, 10 22 p. m.

For Newark—5 33, 6 29, 7 05, 7 48, 8 45, 9 56, 11 25 a. m., 1 15, 2 31, 3 40, 4 17, 4 47, 6 32, 6 43, 7 42, 8 26, 9 40 p. m. Sunday—7 41, 8 32, 10 08, 11 10 a. m., 12 00 m., 12 58, 1 45, 3 30, 5 41, 6 48, 6 52, 8 13, 8 32, 10 22 p. m.

For Somerville—5 25, 7 15, 8 21, 9 26, 9 54, 11 00 a. m., 1 01, 2 02, 3 11, 3 52, 5 44, 6 18, 6 53, 8 59, 8 54, 5 17, 6 04, 6 19, 6 41, 7 13, 7 54, 8 03, 9 21, 9 37, 10 22, 11 32 p. m., 12 19 night. Sunday—5 45, 6 49, 11 14 a. m., 2 02, 3 40, 5 37, 6 35, 8 05, 10 15, 11 14 p. m.

For Flemington—7 12, 11 00 a. m., 3 11, 5 29, 6 19 p. m. Sundays—6 43 a. m., 5 37 p. m.

For Phillipsburg and Easton—5 25, 8 21, 9 54 a. m., 2 11, 5 29, 6 41 p. m. Sunday—5 45 a. m., 5 05, 8 05 p. m.

For Bethlehem, Allentown and Mauch Chunk—5 25, 8 44 a. m., 2 11, 5 29 p. m. Sundays—5 45 a. m., 2 05, 8 05 p. m.

For Wilkesbarre and Scranton—5 25, 9 54 a. m., 5 49 p. m. Sundays—5 45 a. m.

For Long Branch and Ocean Grove, etc.—8 11, 11 25 a. m., (1 18 Red Bank only), 3 31 (through coach), 5 44, 6 47, 6 59 p. m. Sunday (except Ocean Grove)—9 02 a. m., 12.56, 9 30, 11 29 p. m., (Wednesday and Saturday only).

For Lakewood, Toms River and Barnegat—3 37, (8 11, 8 46 Lakewood only) a. m., 1 18, 4 17 (Lakewood only) p. m.

For Atlantic City—3 46 a. m. 12 44 (Saturday only), 2.49 p. m.

For Philadelphia—5 17, 7 44, 8 38, 9 14, 9 44, 10 44, 11 14, 11 44 a. m., 12 46, 1 30, 2 11*, 3 04, 5 26*, 7 26*, 8 21, 9 27* p.m., 1 17 night. Sunday—5 21, 6 45, 9 05, 11 16 a. m., 2 45, 4 55, 5 37*, 6 35*, 9 47 p. m., 1 17 night.

For Reading and Harrisburg—5 17, 5 25, 8 38, 9 54, (10 44, 11 44 Reading only), a. m., 2 11, (5 48 through train), 3 17 night. Sundays—5 17 a. m., 2 05, 5 37, 6 35 p. m., 1 17 night.

For Pottsville, Sunbury and Williamsport—5 17, 5 25, 9 54 a. m., 2 11 (5 29 Pottsville only) 5 21 p. m., 1 17 night. Sundays—5 17 a. m., 2 05, p. m., 1 17 night.

For Baltimore and Washington—9 14, 11 14 a. m., 1 30, 3 44, 5 34*, 7 34* p. m., 1 17 night. Sundays—11 14 a. m., 2 45, 5 37*, 6 35* p. m., 1 17 night.

Change cars at Bound Brook.

W. G. BESLER, Gen. Manager. C. M. BURT, Gen. Pas. Agent.

Lehigh Valley Railroad.

Time Table in Effect May 18, 1902.

LEAVE SOUTH PLAINFIELD, N. J.

Time given for Plainfield is leaving time of stage from City Ticket Office, 128 West Front Street, which makes connection with trains at South Plainfield.

Leave Plainfield 9 45 a. m.

Leave South Plainfield 10 21 a. m.

Daily express for Buffalo, Niagara Falls, Toronto, Detroit, Chicago and principal intermediate stations.

Leave Plainfield 12 10 p. m.

Leave South Plainfield 12 52 p. m.

Daily, except Sunday, Black Diamond Express for Rochester, Buffalo and Niagara Falls. Connects for Detroit and Chicago.

Leave Plainfield 6 00 p.m.

Leave South Plainfield 6 40 p. m.

Daily, Solid Vestibule train for Buffalo, Niagara Falls, Toronto, Detroit, Chicago and principal intermediate stations, except Rochester.

Leave Plainfield 8:15 p. m.

Leave South Plainfield 8:55 p. m.

Daily, The Buffalo Train for Rochester and Buffalo. Connects in Buffalo depot for Niagara Falls, Toronto, Detroit, Chicago and principal intermediate stations.

The stage will also meet Eastbound trains 6, 2, 8, 4 and 16.

For time of local trains see pocket time-tables. Telephone No. 113-B

ROLLIN H. WILBUR, General Superintendent.

CHARLES S. LEE, General Passenger Agent.

26 Cortlandt Street, New York.

FRANK ROWLEY, City Ticket Agent, 218 West Front Street, Plainfield, N. J.

Arrival and Departure of Mails.

PLAINFIELD POSTOFFICE.

NEW YORK MAILS.

Arrive—7:00, 9:40, 11:30 a. m.; 2:00, 5:00, 8:30 p.m.
Close—7:30, 9:30 a. m.; 1:00, 2:15, 6:00, 7:45 p. m.

SOMERVILLE and EASTON.

Arrive—8:40 a. m.; 2:15 and 7:00 p. m.
Close—7:30 a. m.; 1:45 and 4:30 p. m.

ELIZABETH—Direct.

Close—1:00 p. m.

PENNSYLVANIA—West of Easton.

Close 12:35 p. m.

NEWARK—Direct.

Arrive—8:40 a. m.; 2:30, 5:30 p. m.
Close—7:30 a. m.; 1:00, 2:15 and 6:00 p. m.

PHILADELPHIA—Direct.

Arrive—7:00, 8:40, 11:30 a. m.; 2:30 and 7:00 p. m.
Close—7:30 and 9:30 a.m.; 12:35, 4:30 and 7:45 p.m.

Through fast mail for West and South close 4:30 and 6:45 p. m.

Through fast mail for East, close 1:00 and 6:45 p. m.

WATCHUNG, WARRENVILLE & GALLIA, (Mt. Bethel.)

Arrive—1:30 p. m. Close—9:00 a. m.

SUNDAY MAILS.

Office open from 9:30 to 10:30 a. m.
Mail closes at 6:15 p. m.

R. H. BIRD, P. M.

STONE

FROM

Bartle's Quarry,

Watchung, N. J.

Small Stone for Cesspools, etc. . . . . 90c ton
1 and 2 Men Stone for Foundations . . . 45c "
1 & 2 Men Stone for corners & facework . 90c "
Cellar Steps . . . . . 15c ft.
Window Sills, 2¼ thick . . . . . 15c ft.

ALL KINDS OF STONE WORK.

Yard: Corner Church and Second Streets.

W. E. BARTLE.

L. MORALLER & SON,

WATCHMAKERS AND JEWELERS.

219 Park Avenue.

REAL ESTATE AND INSURANCE.

MONEY TO LOAN.

197 North Ave.

Wm. D. Thickstun, John P. Emmons.

Telephone 60.

AUDSLEY'S ART STORE.

Maurice A. Audsley, Manager,

No. 135 East Front Street.

Fine Portraits and Enlargements. Pictures and Artists' Materials. Artistic Framing a Specialty.

VISITORS ALWAYS WELCOME.

MONEY TO LOAN.

ATTENTION! READ: WE LOAN MONEY

On Household Furniture, Pianos, Horses, Wagons, etc.

THE PROCESS IS SIMPLE.

Make your applications for money, and have it in your hands the same day. Any amount from $25.00 upward, from one month to a year. Mortgaged property is left in your possession.

OUR TERMS ARE EASY.

You have many options in the payment of same. Pay on the instalment plan, weekly or monthly. Each payment takes up principal and interest. Each payment is for a like amount. This simplifies matters, so you know just where you stand in paying off your obligations, and when the time expires you are out of debt.

WHY IS IT

That we have built up such a large loan business? Because we know how to treat our customers, and they are sure to get fair and honest dealings with us. All transactions strictly confidential. Call or write and let us explain terms.

Mutual Loan & Investment Co.,

118-120 MARKET STREET,

Near Halsey Street. NEWARK, N. J.

HOTELS.

THE PLAINFIELD

Cor. Second St. and Park Ave.

EXCELLENT ROOMS.

Luncheon, 12 to 2 . . . . . 35c
Table d'Hote Dinner, 6 to 8 p. m. 50c

Special Rate to Permanent Guests.

J. E. M'CONNELL, Manager.

HOTEL WALDORF,

EAST FRONT STREET.

HENRY WINDHAM, Prop.

Gottfried Kruger's Extra Beer on draught. Imported Wines, Liquors and Cigars. Hotel accommodations and private dining room.

HOTEL KENSINGTON : : : :

(Licensed)

J. H. Staats, Prop.

107 109, 111 NORTH AVENUE.

Everything New and Up to Date.

An Inspection Solicited.

About Your Teeth

FOR THE ASKING.

We will gladly tell you JUST what is needed and JUST what it will cost if you wish. Did you ever hear? "She would be pretty if it wasn't for her teeth."

What does this mean generally?

DRS. LEONARD,

Front St., Cor. Park Ave., Plainfield.

Hours—8 a. m. to 6 p. m.

McCullough's STEAM MILL,

21 Steiner Place, North Plainfield.

R. H. McCULLOUGH, Prop.

Sash, blinds, doors, mouldings, scroll sawing, turning, etc. Estimates cheerfully furnished.

JOHN G. BANTLE,

FIRST-CLASS

Ladies' and Gent's Tailor.

428 Watchung Ave.

Specialty of Riding Habits and Bicycle Suits.

TELEPHONE 1163.

J. C. Pope & Co.,

INSURANCE AGENTS.

110 East Front St., Plainfield, N. J.

KILL CORNS FREE

Warts, Callouses Moles, &c., with HAY'S KILL-CORNS, the Best, Safest, Quickest PAIN and CORN REMOVER. Makes walking easy, eradicates the corn. At dealers in Toilet Articles, 10c. Mention this paper and write for free sample, inclosing ad., to LONDON SUPPLY CO., Newark, N. J.

WALK EASY

Blot Out Fires!

HOW?

By Swan's Dry Powder Fire Extinguisher.

The simplest, cheapest and surest conqueror of fire in the World. Will not harm the most delicate fabrics. Any woman or child can use it and it positively puts out fires. Price $3.

E. J. SWAN, Manufacturer,

5 14 2m 418 Lafayette Avenue, Brooklyn.

Spalding Nyack Bicycles $12.50
Cleveland Bicycles $22.00
Special Prices on Pistols and Blank Cartridges.

R. FRUCHT, 218-224 Park Ave.

Corporation Notice.

PROPOSALS FOR SEWERS.

Pursuant to a resolution adopted by the Common Council of the City of Plainfield, New Jersey, at a regular meeting held Monday, July 7, 1902, notice is hereby given that the Common Council will meet on the fourth day of August, 1902, at 8 o'clock p. m., at the Council Chamber, No. 149 North avenue, at which time and place said Common Council will receive sealed proposals for doing the work and furnishing certain of the materials for the construction of the sewers contemplated in the ordinance, entitled "An Ordinance to Provide Separate Sewers or Drains to Carry off the Surface Water in Portions of Arlington Avenue," approved July 7, 1902, as provided for in the plans and specifications adopted July 7, 1902, by the Common Council, and filed in the office of the City Clerk, No. 149 North avenue, Plainfield, N. J.

Each proposal must be accompanied by a certified check for $300, payable to the Treasurer of the City of Plainfield.

The Engineer's approximate estimate of the quantities of materials required, and the work to be done, is as follows:

600 feet 30 inch sewer,
2320 feet 24 inch sewer,
360 feet 12 inch basin and inlet connections.

Above to include trenching, laying and cementing sewer, and back filling; pipe to be furnished and delivered on the ground by the city:

3 Manholes,
18 Branches on 24 inch sewer,
4 Catch basins,
20 Inlets,
40 Cubic yards concrete.

Copies of plans, forms of proposal, specifications, contract and bond, may be examined at the office of the Engineer, 149 North avenue, Plainfield, N. J.

The right to reject any or all bids is expressly reserved by the Common Council.

All proposals should be endorsed "Proposals for Sewers."

Dated July 7, 1902.

James T. MacMurray, City Clerk.

Andrew J. Gavett, Engineer in charge.

Corporation Notice.

Notice is hereby given that the following Ordinance has been introduced before the Common Council, read the second time and ordered engrossed preparatory to its third reading, and that it is the intention of the Council to adopt the same.

J. T. MACMURRAY, City Clerk.

Plainfield, N. J., July 7, 1902.

AN ORDINANCE

For the repairing and permanent improvement of Prospect avenue, from the easterly curb line of Hillside avenue, to the westerly curb line of Woodland avenue.

The inhabitants of the city of Plainfield, by their Common Council, do enact as follows:

Section 1. That the roadbed of Prospect avenue, extending from the easterly curb line of Hillside avenue to the westerly curb line of Woodland avenue, be forthwith repaired and spread with broken stone for a width of sixteen (16) feet, and a depth of six (6) inches in the centre and four (4) inches at the sides, at the general expense of the city, to be paid for (after first applying the direct contribution of property owners) out of money raised by tax for the improvement of streets as provided by the Act of the Legislature, entitled "An Act to Authorize Cities to make Permanent Improvements in the Roadbeds of Streets at the General Expense," approved May 13, 1884.

Section 2. That before any work shall be done under this ordinance, the property owners along the line of the proposed improvements shall deposit with the City Treasurer the sum of Seven Hundred and Sixty-Five Dollars and Twenty Cents ($765.20.)

Corporation Notice.

Notice is hereby given that an ordinance entitled "An Ordinance to amend an ordinance entitled 'An Ordinance concerning the construction, maintenance and repair of sidewalks', approved April 10, 1899",

a copy of which is subjoined to this notice, has been introduced before the Common Council, read the second time and ordered engrossed preparatory to its third reading; and that it is the intention of the Common Council to adopt such ordinance at the regular meeting of the Common Council to be held at the Council Chamber, No. 149 North Avenue, in the City of Plainfield, N. J., at 8 o'clock p. m., on Monday of the fourth day of August, 1902, at which time and place, prior to the adoption of said ordinance, said ordinance will be considered by the Common Council, and all persons interested may be heard before the Common Council with reference to the proposed ordinance.

By order of the Common Council,

JAMES T. MACMURRAY, City Clerk.

Dated July 7, 1902.

AN ORDINANCE

to amend an ordinance entitled: "An Ordinance Concerning the Construction, Maintenance and Repair of Sidewalks", approved April 10, 1899.

The Inhabitants of the city of Plainfield, by their Common Council, do enact as follows:

Section 1. That section 3 of the ordinance the title of which is stated in the title to this ordinance, be and the same is hereby amended as follows: after the words "also on both sides of Arlington Avenue from West Ninth Street to Randolph Road" insert the following:—"also within the portion of said city described as follows: beginning at the southerly corner of West Seventh street and Monroe avenue, and running thence along the southeasterly side line of West Seventh Street to the city and county line; thence along said line in a westerly direction to the southwesterly side line of Clinton Avenue; thence along said line to the northwesterly side line of Dunellen Avenue; thence along said line to the northeasterly side line of Compton Avenue; thence along said line to the northwesterly side line of West Front Street; thence to the southerly corner of South Second Street and Monroe Avenue; thence along the southwesterly side line of Monroe Avenue to the place of beginning; also on both sides of Randolph Road from Plainfield Avenue to Central Avenue."

A Phenomenal Dive.

Prof. Oscar Browning, of Cambridge, tells this anecdote of the prince consort at Eton school, in which he took great interest: "The prince used to bathe frequently at the masters' bathing-place, and he found there, on one occasion, two of the staff whom he knew to be accomplished divers. Having a passion for statistics, which he had derived from Prof. Quetelet at Brussels, he asked how long they could remain under water, and desired to witness a specimen of their ability. In the midle of the stream was a small island, covered by a willow tree. One of the bathers, afterward a most distinguished bishop, jumped in and swam under water to this island, coming up under the branches of the tree. After resting a few minutes, he entered the water again, and arrived panting at the steps. The prince was gazing at his watch, and acknowledged that this was a longer dive than he had ever heard or read of.—Century.

American Bridge Building.

All existing railroad spans of over 500 feet have been built since 1870, and probably more in America than in all the rest of the world together; and certainly these are much better and cheaper, and have been more rapidly and safely constructed, than those of any other country. In a word, American engineers have built most of the greatest and most difficult bridges in the world, and in less than half a century, largely within the last quarter century, have developed the art of bridge building to a perfection that no other sort of construction has reached in hundreds of years. They have brought it to practical limits that cannot be greatly extended until some radically new material is provided that is notably stronger, cheaper, or lighter than steel. This is the triumph of the profession of bridge engineering.—Century.

BASEBALL IN EARLY TIMES.

When the Players Were Chosen More for Their Vocal Powers Than Knowledge of the Game.

It was on those rural fields in the heyday of baseball that the sport, if less refined, was more picturesque. That the game was vocal goes with the saying. Not far away from the truth was the country captain who described his team as "men who can't bat much, or field much, but first-rate talkers." To dispute the umpire on every close decision was orthodox duty—a fashion not yet outlived—and it made the rural ball game forensic as well as spectacular, says Outing.

The country umpire, who was usually selected by the home team, merits his specific picture. In the earlier days of the sport he was chosen for knowledge of the rules simply because the opposing bucolic nines had so little knowledge themselves. Later, technical lore became somewhat secondary as a credential, and in the ideal rural umpire was sought a kind of Boanerges—a Son of Thunder, bellowing out his decisions until the welkin echoed, and able, on the one hand, either to placate the crowd by good temper or to flaunt it with strong speech. That is to say, the umpire of the time and place had to own no middle terms of personal temperament, but be either extremely crisp or superlatively good-natured and tactful.

LIBERAL WITH THE LANDS.

A Large Amount Has Been Granted to Public Uses by the State of Washington.

After nearly 13 years of work State Land Commissioner Calvert, of Washington, announces that of the 667,080 acres of land granted the state of Washington by the enabling act of 1889 all have been selected with the exception of 3,161 acres. These will be selected during the coming summer and the entire grant thus filed, reports the San Francisco Chronicle.

The granted lands are distributed as follows: State penal reformatory, eleemosynary and educational institutions, 200,000 acres; state capitol grant, 132,000; state normal school, 100,000; agricultural college, 100,000; scientific agricultural college, 100,000; scientific schools, 900; state university, 4,580. These lands are exclusive of common school lands, which are sections 36-16 in every township in the state. Some of these sections have been lost by inundation and other causes.

The government permits the state to select indemnity lands for those lost, and of this class the state has about 200,000 acres to select. Owing to the scarcity of remaining government lands it is doubtful if the state can recover a very large portion of the school lands thus lost.

SURPRISING MOTTOES.

An Educated Chinaman Translates Some Worn on a Young Society Lady's Belt.

One of the latest fads is the wearing of belts ornamented with Chinese characters in silver. The characters are generally chosen at random, for, as few persons can read Chinese, the meaning of the hieroglyphics is regarded as of no importance. Nevertheless, in the case of one of the belted beauties, the fashion had an extremely droll result. Quite lately she met an educated Chinese gentleman, who expressed his admiration of the sentiments set forth in the lettering on her belt. "It is beautiful," he said, "and I congratulate you on the excellence of your mottoes, which I think are unusual in your country." "Oh, the sentiments," replied the gratified owner of the adornment, "do tell me what the characters mean." "There are but two wishes expressed," said the Chinaman, "but as they are repeated several times over I know they must be your true aspirations. One is 'May all my enemies die by torture,' and the other is, 'May I have 50 sons.'"

The Universal Microbe.

Bacteriologists destroy one by one our fondest illusions, says Popular Science News. Hitherto the man in the street had imagined that were all the waters of every city and plain polluted he would still find immaculate springs in the Alps. But M. Binst, who presides over a chemical laboratory at the Pasteur institute, having no such faith, obtained some ice from the glaciers of Mount Blanc itself and placed it under his pitiless microscope. His verdict shatters the dreams of mountaineers. It appears that even the summit, which so long remained untrodden by human feet, has lost its purity, if it ever had any. The ice in question, and water melted therefrom, were found, on bacteriological analysis, to be "peopled with microbes."

Moral Effect of Diets.

An exclusively pork diet tends infallibly to pessimism. Beef, if persevered in for months, makes a man strong, energetic and audacious, says Pearson's Weekly. A mutton diet continued for any length of time tends to melancholia, while veal eaters gradually lose energy and gayety. The free use of eggs and milk tend to make women healthy and vivacious. Butter used in excess renders its users phlegmatic and lazy. Apples are excellent for brain workers, and everybody who has much intellectual work to do should eat them freely. Potatoes, on the contrary, render one dull, invidious and lazy, when eaten constantly and in excess. To preserve the memory, even to an advanced age, nothing is better than mustard.

The War Against Consumption.

Within the last ten years more new methods have been devised for dealing with consumption than any other human ailment.

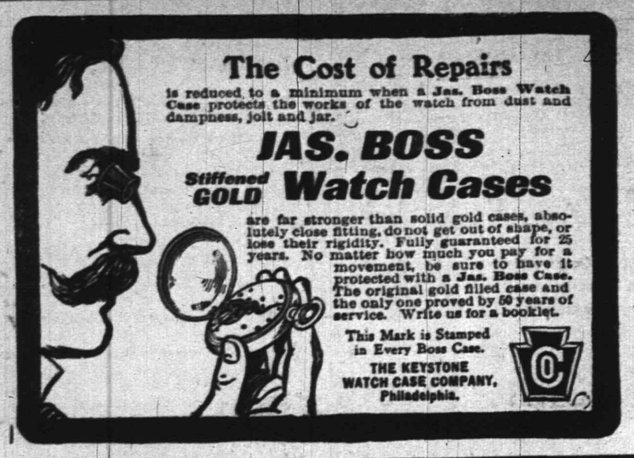

The Cost of Repairs

is reduced to a minimum when a Jas. Boss Watch Case protects the works of the watch from dust and dampness, jolt and jar.

JAS. BOSS

Stiffened GOLD **Watch Cases**

are far stronger than solid gold cases, absolutely close fitting, do not get out of shape, or lose their rigidity. Fully guaranteed for 25 years. No matter how much you pay for a movement, be sure to have it protected with a Jas. Boss Case. The original gold filled case and the only one proved by 50 years of service. Write us for a booklet.

This Mark is Stamped in Every Boss Case.

THE KEYSTONE WATCH CASE COMPANY, Philadelphia.

SPORTING NEWS

ON THE DIAMOND.

Captain Martin has decided to give Dailey a try on first. He has been on the initial bag at odd times before and is regarded as a good man for the place.

The management of the Westfield baseball team is making arrangements for a series of three games to be played with the Equitable Life team. All are to be played at Westfield.

It has been decided by the executive committee to have no League games played on the sixteenth of August. On that day the Hope excursion takes place and as it generally depopulates the West End the members of one team at least, to say nothing of spectators, would be missing.

The attraction at Recreation Park Westfield, Saturday, will be the crack Marquettes, of Brooklyn. This team opened its season against the Brooklyn League team and was defeated 8 to 3. Since then they have played ten games with the strongest semi-professional teams in the Manhattan district and won all.

The Plainfield and Elizabeth policemen's teams will cross bats on the St. Mary grounds in this city, today. Last year the two nines met twice and both times the Plainfield contingent was overwhelmed. This season Patrolman Overbaught is in charge of the locals and has added some good material which he hopes will give the county seat people something they don't expect. The game will be called at 2:30.

The recent nineteen inning game at Chicago between Pittsburg and the Windy city is the longest national league game on record. Previous to this record was held by the eighteen inning game in 1882 in which the Providence Grays defeated the Detroits by 1 to 0. This game is remarkable for the fact that neither side scored for seventeen innings. There is a game on record, however, which outranks these two in length and sensational features — the famous twenty-four inning contest, the longest on record, which was played by Harvard College and the Manchester professional team at Boston, May 11, 1877, and in which neither side, after battling till sundown, was able to score.

GOLF.

Harrison W. Gladwin, of the Westfield Golf Club, has offered a trophy to be competed for on a basis of the best two net scores at 18-hole handicap medal play Saturday afternoons of July 12, 19 and 26; August 2, 9, 16, 23 and 30, to qualify for handicap match play September 6, 13, 20 and 27.

F. O. Reinhart, of the Hillside Tennis and Golf Club, who has entered the National amateur Championship tournament to be held at Glenview, near Chicago, this month, is paired with William Holibird, of Glenview. He has entered from the Baltusrol Golf Club, where his father, J. W. Reinhart, holds a family membership.

Capital and Labor.

We can suit the laboring man with small means or the capitalist with millions with our

Real Estate.

Let us know what you want. Payments arranged to suit purchaser.

ELSTON M. FRENCH,
REAL ESTATE, MORTGAGES & INSURANCE,
Tel. 24. 171 NORTH AVENUE Opp. Depot

AMONG THE STEPPERS.

Because the Fourth of July race meet at Westfield was such a success, Robert A. Fairbairn has decided to hold occasional matinee meets at Fair Acres. No admission fee will be charged, and the races will be open to all comers. It is likely that suitable prizes will be offered by Mr. Fairbairn. The first matinee will be held Saturday, July 19, and entries will close July 18.

ROD AND GUN.

John Chandler and John Huff spent yesterday angling in New Market pond. They returned home last evening with a basketful of fish of various kinds. They report luck to be very good in the vicinity of the Lehigh Valley bridge which was a favorite spot with Plainfield fisherman a few years ago.

EXPERT ASSISTANT.

Jeweler Doane Has Secured Services of Wm. Robin.

J. Hervey Doane, the Park avenue jeweler and optician, has secured the services of Wm. Robin, a Maiden Lane expert watch maker, jeweler and optician. Mr. Doane is now prepared to do any complicated watch or clock work from an ordinary alarm clock to the finest China, English, French or American, from an ordinary Swiss watch to the finest repeater. Mr. Robin is also a first-class optician and is able to fit the most complicated forms of defective vision. You can rest assured that your eyes will be properly fitted here as Mr. Doane himself is also an expert optician and has been honored with the degree of doctor of optics.

DEATH OF J. A. GRAY.

Passed Away at a New York Hospital Where He Went For Treatment.

The death of John A. Gray, of this city, occurred yesterday in the New York Hospital, which he entered six weeks ago for treatment. Death was caused by a cancerous growth on the face.

Gray was forty-five years old and had resided in this city five years. He leaves a wife and three children, two girls and a boy. The funeral will be held from his late home, 222 Manson place, Saturday afternoon at 2:30.

Building New Road.

Mayor Smalley, at his private expense, is having a new street laid out in the borough, running from Greenbrook road toward the mountain, directly west of Harrison street, and parallel with it. The new thoroughfare will be 900 feet long and will be named Jefferson avenue. The work is being done by C. M. Meeker.

Want to Pitch Quoits.

The members of Warren Engine Company will arrange a quoit pitching tournament for the near future. The firemen are practicing every evening.

Vacation Days.

Vacation time is here and the children are fairly living out of doors. There could be no healthier place for them. You need only to guard against the accidents incidental to most open air sports. No remedy equals DeWitt's Witch Hazel Salve for quickly stopping pain or removing danger of serious consequences. For cuts, scalds and wounds. "I used DeWitt's Witch Hazel Salve for sores, cuts and bruises," says L. B. Johnson, Swift, Tex. "It is the best remedy on the market." Sure cure for piles and skin diseases. Beware of counterfeits. L. W. Randolph.

DID YOU KNOW?

THAT we are one of the MOST reasonable places in the city to buy Patent Medicines.

THAT we fill ALL prescriptions carefully, accurately and promptly.

THAT all telephone orders are carefully filled and promptly delivered.

THAT our Soda is LIQUID LIFE on a hot day.

The Watchung Pharmacy,
E. S. F. RANDOLPH, Prop.,
NORTH AND WATCHUNG AVES.
TELEPHONE, 207.

ITEMS OF LOCAL INTEREST

LESSER HAPPENINGS OF THE DAY TOLD IN PARAGRAPHS.

Then There Is Mention of Some of the Things That Are Yet to Come.

—The Board of Directors of the Gesang and Turn Verein will meet this evening.

—The Christian Endeavor Society of the German Reformed church will meet this evening.

—The Ladies' Bowling Club will held a regular monthly meeting in Saengerbund Hall this afternon.

—Rockdale print and creamery butter, quality the very best, 29 and 28 cents per pound, at Neuman Brothers.

—The Communion of the Lord's Supper will be observed at Bethel chapel Sunday evening. Preparatory services will be held tomorrow night.

PERSONAL.

Miss Emma V. Fish, of New York, is visiting Miss Minnie G. Morse, of Franklin place.

A bright baby boy arrived at the home of Mr. and Mrs. A. K. Willett, of Craig place, last evening.

Death of Mrs. Brady.

Mrs. F. Veronica Brady, widow of Thomas Brady, and daughter of the late Hon. D. D. and Frances O'Keefe, died yesterday morning at the home of her sister, Mrs. J. H. Hillman, of West Seventh street. The funeral services will be held from St. Francis Xavier's church, Brooklyn, tomorrow morning at 10 o'clock.

Desperate Plans Foiled.

Some of the most daring plans of plunder are arranged when the house is vacated. No harm can result if your valuables are safely stored. The City National Bank vaults are just the place to send all articles for safety, being spacious and secure. A private box is a convenience to many.

Wouldn't Leave Town.

Mrs. John Kavanaugh was sent to the county jail for twenty days by City Judge Runyon, this morning, for causing a disturbance and resisting an officer. Her husband offered to pay the alternative fine of $5 if she would leave the city but she refused.

Defendant Wasn't There.

The contract case of George Ryno against William Shoemaker, was to have been tried before Justice Moffett yesterday, but was adjourned owing to the non-appearance of the defendant. It was set down for next Monday.

Announcement Was Belated.

The marriage has just been announced of Miss Catherine Higgins, of West Front street, to B. A. Cook. The ceremony was performed in Elizabeth, more than a year ago, by Rev. Father Feretti.

Sale Postponed.

The auction sale of the Calvary Baptist church was yesterday postponed for a week.

How American Women Travel.

Most American women abroad work hard. They travel in all sorts of discomfort, rising "while it is yet night," walking through miles of picture galleries, visiting ancient churches and cathedrals, and "doing" all kinds of places in which they take no interest. They go to so many cities and see them so superficially that they know nothing about any one of them, really. How can anyone know anything of a country, its people, institutions, language, art, architecture, morals, schools or anything else, just by racing through it with a party of nervous, hurried strangers, each member of it tired and worn to a frazzle?—Woman's Home Companion.

Skeleton Lasts Thirty Years.

The opening of a new cemetery at Exeter, N. H., and the transfer of a large number of bodies have enabled an observant sexton to collect some grewsome facts in regard to the length of time the human frame lasts when put under ground. He has found that a 25-year interment is sufficient for disintegration generally, and after 40 years there is nothing left of the bodies of adults except the skull and right thigh bone. At what period the entire skeleton disappears he has not determined. In support of his assertion he instances numerous cases which have come under his own observation recently.—N. Y. World.

Neglected Baptism.

A rather good story has been circulated respecting Canada's premier, Sir Wilfrid Laurier. While on a speech-making tour through Ontario and the province of Quebec during the recent by-elections Sir Wilfrid received from a Quebec politician the following telegram: "Report in circulation in this country that your children have not been baptized. Telegraph denial."

To which dispatch the premier wired this reply: "Sorry to say the report is correct. I have no children."—London Daily News.

The Monkey's Father.

Mother—Willie, what did you do with that penny I gave you this morning?

Willie (aged four)—I gave it to the monkey.

"And what did he do with it?"

"He put it in his cap and then gave it to his father, who played the organ."—Tit-Bits.

BODIES FOUND.

Those of Captain Horn's Daughter and Miss McMahon Washed Ashore This Morning.

Joseph Sattells, of this city, received a telephone message this morning from Captain Tieman N. Horn, of Fort Hancock, that the body of his daughter, Frances, and that of Miss McMahon, were washed ashore this morning. A. M. Runyon & Son, are at Fort Hancock in readiness to take charge of the bodies at once and prepare them for burial.

At the Shore Until 7 p. m.

Trinity Reformed Church
and Sunday-School and Marconnier Chapel and Sunday-School

Excursion
To Asbury Park and Ocean Grove

Thursday, July 17,

1902, stopping at Long Branch both ways. Baggage car for lunch baskets, baby carriages, bicycles, etc. Leave Plainfield 8 a. m., Asbury Park 7 p.m. Tickets—Adults, $1.25; Children 90 cents

Plainfield Theatre,
Second St., near Park Ave.
Commencing Thursday, July 10th.
Grimshaw's Stock Co.
in the Glorious Farces—
LEND ME FIVE SHILLINGS,
SARAH'S YOUNG MAN,
MR. CARTWHEEL'S TROUBLES.
Next week's bill announced later.
Prices - - - 15c, 25c, 35c
Matinee Saturday, 10c. 7 9 6

FLORISTS.

CUT FLOWERS.
Palms, Ferns and Flowering Plants. Immense stock at low prices. Decorations and Floral Design Work a Specialty.
STANLEY,
142 North avenue. Telephone, 1983.
Greenhouses, 1112 South av. Telephone, 1311.

-:-FLORIST-:-
WM. H. BROWER'S SONS,
946 Broadway, New York, between 22d and 23d Streets.
Orders received at the residence of JOHN L. BROWER, 127 East Fifth Street, corner Sycamore Street, Plainfield.

L. L. Manning & Son,
STEAM GRANITE WORKS,
Corner Central Avenue and West Front Street, opposite First Baptist church.

Townsend's Granite Works
Fourth and Richmond Sts.
Tel. Call 1884. Westfield Trolley Passes My Office

T. A. MOORE,
Undertaker and Embalmer,
OFFICE 508 WATCHUNG AVENUE.
RESIDENCE 124 WATCHUNG AVENUE.
Tel. 614. Office open day and night.

GEO. W. COLE,
UNDERTAKER AND EMBALMER.
200 W. Second St. Telephone 153.
Office open Day and Night.

ESTABLISHED 1872.
P. CASEY & SON,
UNDERTAKERS AND EMBALMERS.
Office: 16 Park Ave
Residence: 417 W. Third St. Tel. 1982
Office open Day or Night.

DIED.

BRADY—On Wednesday morning, at the residence of her sister, Mrs. J. H. Hillmann, 653 West Seventh street, Plainfield, New Jersey, Mrs. F. Veronica, widow of Thos. P. Brady and daughter of the late Hon. D. D. and Frances A. O'Keefe.

Funeral from St. Frances Xavier's church, President street, corner Sixth avenue, Brooklyn, N. Y., at 10 a. m., Friday, July 11.

GRAY—John A., at New York Hospital, July 9, in his 45th year.

Funeral from his late residence, 222 Manson place, Plainfield, Saturday, 2:30 p. m.

WANTS AND OFFERS

SINGLE man wants position; thoroughly understands care of horses and gardening. Address R. W., care Daily Press.

TO LET—Fully furnished cottage on Johnston's Drive, for remainder of summer. Enquire on premises, or at 1111 Park Ave. 7 10 3

WILL the lady who took umbrella from Arlington avenue car yesterday afternoon, by mistake, please return to 1083 Arlington avenue? Reward.

WANTED—Second-hand coal range, in good condition, cheap. Address B., this office.

WANTED—Young man, about 20, to make himself useful. Apply at Muhlenberg Hospital.

SCOTCH COLLIE strayed from 91 Rockview avenue, Monday evening. Reward given for his return.

WANTED—A young man or strong boy to care for horses and be generally useful. Address P. O. Box 623. 7 10 3

WANTED—Reliable woman to care for an elderly man; night nurse. 923 LaGrande avenue.

S. SCHEUER & CO.,

NEW JERSEY'S LEADING GROCERS
Estab. 1860.

Are offering these Special Bargains
FOR FRIDAY AND SATURDAY.

Shredded Wheat Biscuits, package	10c	Borden's Eagle Brand Condensed Milk, per can	12½c	Hires' Root Beer Extract, per bottle	12c
Baker's Premium Chocolate, ½ lb cake	15c	Cooked Flaked Rice, a pkg	11c	Best Wheat Farina, 3 lbs	11c
Chocolate Jelly, for making hot or cold chocolate, also cake icing, 20c kind, jar	14c	Butter—Best Elgin Creamery, per lb	25c	Flour, finest Minnesota XXXX Patent Flour, 24½ lb bag	58c

The New Idea in Food "NORKA" Crushed Malted Oats, thoroughly cooked, ready to serve, per pkg 15c

Peter Cooper's Clarified Gelatine, per pkg	5c	Choice Spaghetti, a pound pkg	6c	Zu Zu Ginger Snaps, a package	4c
Shredded Codfish, per package	3c	Salt Mackerel, nice and fat, per lb	12c	Mason's Delicious A 1 Sauce, piquant and appetizing, 15c kind, per bottle	9c

5c pkg { CLARKE'S EVER-READY POWDERED DRINKS—Birch and Root Beer, Lemon and Vanilla Cream, } Package makes 5 glasses, 5c

CANNED MEATS and FISH.

Roast Beef, 1 lb can	13c
Corned Beef, 1 lb can	13c
Potted Ham, ½ lb can	9c
Potted Tongue, ½ lb can	9c
Potted Chicken, ½-lb can	9c
Roast Chicken, 2-lb can	25c
Veal Loaf, can	12c and 22c
Soused Mackerel can,	14c
Brook Trout, can	12c
Little Neck Clams, can	10c
Glen Cove Oysters, can	10c
Sardines, in mustard, can	8c
Boston Baked Beans, 3-lb can	8c

CAKES AND CRACKERS.

Uneeda Biscuits, pkg	4c
Fresh Derby Mixed Cakes, lb	10c
Saratoga Potato Chips, pkg	10c
Fresh Graham Wafers, lb	12c
Fresh Butternut Cookies, lb	12c
Royal Toast Crackers, pkg	8c
Egg Crackers, lb	18c

SUMMER SPECIALTIES.

Mohican Ginger Ale, " Sarsaparilla, " Club Soda, " Birch Beer	dz bottles 98c
Cantrell and Cochranes Imported Ginger Ale, dozen	1.40
Grape Juice, unfermented, pint bot 21c; quart bot	39c
Root Beer Extract, makes 5 gals., bot	8c
Lemon Sugar, for making a refreshing drink, lb	13c
Pure West India Lime Juice quart bot 19c; pints	10c
Rose's Lime Juice, qt bot	32c
Hires' Lemonade or Ginger Ale Extract, bot	8c
Eiffel Tower Lemonette, 10 pints for	9c
Wild Cherry, bottle makes 20 glasses,	10c

VEGETABLES.

New Potatoes, pony bas	25c
New Beets, 3 bunches	10c
New Turnips, 3 bunches	10c
New Carrots, 3 bunches	10c
String or Wax Beans, 4 qts	15c
Old Potatoes, ½ bushel	45c
Cauliflower, large head,	10c
Fancy Indian River Pinapples, a dozen	1.45

MEATS AND PROVISIONS.

Choice Young Fowl, lb	18c
Fancy Broilers, lb	20c
Leg of Mutton, lb	14c
Hindquarters Lamb, lb	16c
Shoulder Lamb, lb	12c
Lamb for Stewing, lb	7c
Fresh Plate Beef, lb	8c
Chuck Roasts, lb	15c
Cooked Pressed Ham, lb	15c

Fresh Pound Cake, Marble Cake, Fruit Cake and Citron Cake, only 12c lb

FIRST-CLASS help and first-class places at the Swedish Intelligence Office, 22 Somerset place. 3 23 tf

SPECIALTY North Plainfield property; houses to rent from $20 month and upward; houses for sale from $1,000 and upward; insurance in best companies. Geo. F. Brown 94 Somerset St. Telephone 1541. 1 11 tf

FRESH cow and calf for sale. Hallet place, New Market, N. J. 7 8 3

WANTED—Dressmaking and plain sewing to do at home; reasonable. Address Sewing, care Press. 7 8 3

POSITION wanted by experienced nurse, for one child. Address Reliable, care Press. 7 8 3

20,000 Celery Plants for sale. Wm. Bourgeois, Park Ave. and Randolph road. 6 16 2m

FOR SALE CHEAP—Park phaeton, in condition, $70. Address M. M. M., Daily Press. 7 5 6

ROOMS TO LET—316 Park avenue; city water. Apply J. E. Martine. 6 2 tf

FOR SALE—Two choice lots on West Seventh street, 100 x 200 each; best section; want offer. Davison, Netherwood. 6 14 tf

BARBER SHOP and fixtures, also fish stand and fixtures, to let. Clifton & Campbell, 230 Park avenue. 7 8 4

WANTED—Family washing, or by the dozen. Address S. L., Press office. 7 5 5

FOR RENT—Part of house, corner of Watchung avenue and Fifth street; 3 or 4 handsome rooms, with bath, gas range, suitable for business office. Inquire 409 Watchung Ave. 7 9 5

TO LET—Small store, 302 Richmond St. 4 14 tf e o d

AGENTS wanted by Corporation; liberal compensation. Room 9, First National Bank Building. 4 16 tf e o d

BELGIAN HARES and model rabbitry for sale, cheap. 1104 Putnam Ave. 7 9 2

FOR SALE—500 loads of fine soil; must be disposed of at once. Woodhull & Martin. 7 9 6

FOR SALE—Phaeton and single harness. Apply 829 Kensington avenue. 7 9 tf

GOOD INVESTMENT—518 Park avenue, near Sixth street, valuable property, will be sold at a low price. See Horace M. Sherwin, (for the owner), or any real estate agent. 7 8 tf

STORE, 108 Somerset street, to let. C. B. Clifton, 230 Park Ave. 7 8 6

AUCTION SALE—19 Somerset street, Friday, July 11, 2 p. m. Grand square piano, parlor suits, iron beds, refrigerators, and lot fancy goods and furniture. T. J. Carey, auctioneer.

COLLIE SHEPHERD pups for sale; from the best stock; pedigree furnished. T. H. Taylor, Mountain Farm, P. O. Box 584, Plainfield, N. J. 7 10 4 e o d

LOST—New York Choral badge. Please leave at Press office.

CLEARANCE SALE . . .

of Men's, Boys' and Children's Clothing, Extra Trousers,

and in fact everything in our line. Everything must go regardless of cost. . . . . .

New York Clothing Co.
M. WEINBERGER, Manager,
214 W. Front St., Stillman Block, PLAINFIELD, N. J.

MONEY to loan on bond and mortgage. Charles L. Moffett, attorney, corner North and Park avenues. 5 9 tf

FARMS for sale; real estate and insurance. Wm. H. Rogers, Washingtonville, N. J 4 10 tf

PROPERTY sold, rented or exchanged. Fire insurance, fidelity bonds, plate glass and burglary insurance; mortgages at 5 per cent. 171 North Ave. Elston M. French. 12 20 tf

BOARDERS wanted; also table boarders. 97 Mercer Ave. 7 7 6

BARN TO LET—112 West Fourth St. 7 2 tf

TWO steam-heated flats, with all improvements, to let. C. B. Clifton, 230 Park Ave. 7 8 6

HOUSES for sale, rent or exchanged; insurance placed in all branches; money to loan; appraisements made. Mulford, opposite depot. 3 1 tf

LOANS NEGOTIATED. J. T. Vail, 177 North avenue. 1o 3 tf

GOOD table board; terms reasonable. 122 East Fifth St. 6 27 1m

WANTED—A competent cook; references. Mrs. Thomas Minford, 1327 Watchung Ave. 7 7 4

R. B. Van Arsdale,
PRACTICAL TILE SETTER.
Also dealer in Mantels, Tiles, Grates & Everything for the Fireplace.
ESTIMATES CHEERFULLY GIVEN.
Show Room 140 Central Ave.
Office and residence—
426 Orchard Place. Telephone 1382

WATCHMAKING — Wanted your watches and clocks to repair.

WATCHMAKING—Have your clocks and watches repaired by a practical workman. Wm. Brown, 134 Watchung Ave., between Second and Front Sts.

BROWN will repair your watches and clocks and save you money.

BROWN, expert at English watches and French Clocks. Orders by postal cards promptly attended to. t t s tf

A First-class Investment

A progressive building and construction company incorporated under the laws of the State of New Jerscy, offers a limited amount of its preferred (**guaranteed**) stock —**guaranteeing 4 per cent. per annum** and is redeemable in **Five** years, at **twice** the amount for which it is now being sold. Backed and secured by a **$100,000.00** Guaranty Fund. For full particulars address **Box 77, care Press.**

For Anything in Real Estate
call or write Ira L. LaRue, Plainfield, N. J.
"As well known as the town pump."

MEISSNER'S HAND LAUNDRY,
232 WATCHUNG AVE. Bring your lace curtains, fine dresses and fine laces to us. They will be done in the best manner and at reasonable prices.

CYCLISTS' CALENDAR.
Sun Rises 4:38 p. m.
Sun Sets 7:31 p. m.
Bicycle lanterns must be lighted at 8:34 p. m.

THE DAILY PRESS.

THE WEATHER.
Fair tonight and Saturday; slight temperature changes.
Thermometer 74.

ESTABLISHED MAY 10, 1887 — PLAINFIELD, N. J., FRIDAY, JULY 11, 1902. — TWO CENTS A COPY—$5 A YEAR.

CITY POLICE WON THE GAME

Defeated Baseball Nine of the Elizabeth Police Force by the Score of 21 to 4.

IT WAS VERY ONESIDED.

After the First Inning the Home Team Pounded the County Seat Pitcher All Over the Field and Made Runs at Will—Higgins' Great Catch—A Banquet.

Defeat-bald, stinging, unalloyed defeat—was administered in one large dose to the aggregation of bluecoats which came to this city from the county seat, yesterday afternoon, intending to give an exhibition of the national game. To use common parlance, their opponents, Chief Kiely's Colts, "put it all over them." For one brief inning the Elizabethans had hopes of keeping up their end of the game, but that was all. When the locals settled down to work in the second and got their eagle eyes and batting arms on the leather, they toyed, they played, they out-classed the visitors and when the one sided contest came to an end the latter wondered why they only brought in four runs while Plainfield piled up twenty-one. Nobody else was puzzled because it was a clear case of "one did and the other didn't" play ball.

Hope Common was the scene of the slaughter and although announcement that the game was to be played was made but a day previous, a crowd of 500 was on the grandstand and bleachers. The majority rooted for Plainfield but there was also a good sized delegation of leather-lunged fans from down the road who made the welkin ring with shouts when Elizabeth made a play, which was in deed very seldom.

Elizabeth won the toss up and took to the field at the beginning. Roundsman John Flynn was first to the bat and, disobeying Captain Overbaugh's instructions, "bit" on some high ones and fanned. His brother, Patrolman Charles Flynn had the same eye and was retired, to the great alarm of the grandstand which began to think Rabig was a wonder. Patrolman McCarthy found the ball but he was put out at first and Plainfield went out with a blank but a determination to do something.

They did, but by a series of three hits Ulrich was chased around the bases and come home with the first run. It was all the visitors got for some time for they were blanked until the sixth inning. Winn played with them, from first to last. They swatted the air, whirled around after the leather had passed and some of them didn't even see it go by them. The batsmen were retired in one, two, three order and withdrew to the bench to formulate a plan of action. Every man that stood up at the plate was given a new code of instructions, but all to no purpose. S. P. T. Wilbur, who looked unhappy in the role of umpire, even gave some of them a chance to walk to first (so it is asserted) but even that didn't suffice.

When the Plainfielders got a chance with the willow it was certainly a different story. There was one continuous sound of sharp cracks as the leather was sent bounding to every part of the Common. The fielders went chasing around like mad and the inside men fell all over each other in an effort to stop the carousal but they might just as well have tried to preserve order at a christening over the 'Port way. "Carrie" Higgins surprised them with a three bagger and Jack Conroy, who was the life of the game, made two runs in one inning and at one time stopped long enough in his flight to field a ball for the short stop who was declaring the second baseman out of order for getting in his territory.

Moses Quaas was a little off at first but braced up and pranced around the bases three times. Charlie Flynn rapped out a double and when one man made a break in the eighth inning, Captain Overbaugh gave it out that a failure to hit the ball would mean retirement to the bench for the season. He didn't have a chance to fulfill his threat for not one of his men failed to get at least a "piece" of the good ones every time.

In the seventh inning, the county seat people showed a willingness to give up the game, but remembering the two defeats of last season, the

(CONTINUED ON PAGE 8.)

REINHART GONE WEST.

Will Enter National Golf Championship on the Glenview Course.

Frank O. Reinhart left yesterday for Glenview, near Chicago, where next Tuesday he will enter the competition for the National amateur golf championship. He expects to spend a few days on the course in preparation for the play. According to the official announcement he is paired in the qualifying round with Wm. Holibird, the young western crack. They are scheduled to start their play at 10 o'clock Tuesday morning. The qualifying round will be for eighteen holes instead of thirty-six as previously.

DRUGGISTS IN SESSION.

Union County Association Held Its Annual Meeting and Withdrew From the National Association.

The Union County Retail Druggists' Association met in regular session at Westfield last Tuesday and voted unanimously to withdraw from the National Association of Retail Druggists. It was decided that the national association is of no special benefit to the county association, besides it will save a tax of 50 cents each a year, thus making it possible for the county association to reduce the dues to 50 cents a year, which is proposed.

At the meeting the following officers were elected for the coming year:

George H. Horning, of Elizabeth, president; T. A. Armstrong, of Plainfield, vice president; Joseph G. Smith, of Rahway, secretary, and R. J. Shaw, of Plainfield, treasurer. The governing board comprises W. R. Richart of Elizabeth, Dr. Gale, of Westfield, W. H. Rodgers, of Summit, A. F. Kirstein, of Rahway, D. G. Hillier, of Linden, and A. D. Mallinson, of Plainfield.

The next meeting of the association will be held at Dr. Gale's clubhouse, Westfield, in October.

REDWOOD CAMP'S OFFICERS.

Final Meeting for Summer of the Modern Woodmen of America.

Redwood Camp, No. 10262, Modern Woodmen of America, met Wednesday evening and voted not to meet again until October 15. The following officers were elected to take their positions when the next meeting is held:

Past venerable, Horace J. Martin; venerable counsel, H. G. Wentrick; worthy advisor, W. L. Smalley; esteemed clerk, A. K. Fischer; excellent banker, William Callahan; escort, Frank Scheurlein; chief forester, Jerry Foss; board of manager, H. J. Martin; associate manager, Aaron F. Carpenter; watchman, O. F. Pearson; sentinel, Theodore Pangborn; deputy counsel, Adam K. Fischer.

The membership of the camp is now forty-nine and new members are constantly being received.

AT RESCUE MISSION.

Address and Musical Numbers Made Up the Programme.

At the Rescue Mission meeting in the First Church of Christ last evening an interesting programme was carried out. An eloquent temperance address was delivered by Henry DeMott and a speech was also made by John Goodwin. There was a programme of vocal and instrumental music, consisting of a number of solos by Mrs. John Manley, and selections by a stringed orchestra composed of John Hankinson, harp, and Anton Gaub, violin. Members of the mission presented Mrs. John Manley, the organist, with a handsome hand-made shawl. At the close refreshments were served.

FIREMEN'S PARADE.

New Brunswick's Fire Department is Preparing for One October 7.

(Special to The Daily Press.)

New Brunswick, July 11—At a meeting of the Board of Engineers of the local fire department, held last evening, plans were formulated for the biennial parade of the firemen to be held Tuesday, October 7. Every company in the city will take part and an effort will be made to have the celebration eclipse all previous ones of the kind. The Common Council has appropriated $500 to be divided among the various companies for the parade.

Picnicked at Watchung.

The members of the Ladies' Aid Society of the German Lutheran church, accompanied by a number of their friends, enjoyed a picnic at Thatcher's grove, Watchung, yesterday afternoon.

Drinking Trough in Place.

The drinking trough for horses ordered by the Common Council has been put in position on Muhlenberg place, where it is proving a blessing to horses.

CADETSHIP TO PLAINFIELD

CONGRESSMAN FOWLER ANNOUNCES RESULT OF THE EXAMINATIONS.

N. P. Rogers, Jr., Was First in the Competition and Fred VanAuken First Alternate.

Word was received in this city this morning from Congressman Charles N. Fowler, that two Plainfield young men stand at the head of the list in the competitive examination for the West Point cadetship that was recently held at Pingry School, Elizabeth. N. Pendleton Rogers, Jr., of East Front street, stands at the head of the list, and Fred T. VanAuken, of East Sixth street, is second.

The name of Mr. Rogers will be sent to the Secretary of War for the cadetship and Mr. VanAuken will be recommended as first alternate. The Plainfield young men are to be highly congratulated on their successful showing. The examinations were held just one month ago yesterday and there was a large number of competitors from every part of the Eighth district.

Mr. Rogers will take the entrance examination to West Point in the latter part of August, and if successful, will enter the institution in September. In case of his failure to pass the examination, a physicial one being included, an opportunity will then be given to VanAuken, the first alternate.

NO MORE SMALL-POX.

Satisfaction in New Brunswick Over the Wiping Out of the Disease.

There is a spirit of rejoicing in New Brunswick at present for the reason that small-pox has been wiped out of that community and the emergency hospital has been closed and the nurses are taking a vacation. The place will be thoroughly disinfected this week, and next week the nurses will be brought back and held in readiness.

Between December 15, 1901, to July 5, of this year, the small-pox epidemic cost New Brunswick $3,687.03, and there are some minor bills still to be paid. There have been nineteen cases, and out of that number there have been but two deaths. Included in the total amount of expenditure is $791, which has been paid the two nurses. The city physician, in view of there being a large number of cases of small-pox in the State, has deemed it advisable to retain the nurses, and the Council has decided to do so at a nominal cost. Everyone in New Brunswick is grateful that the present epidemic is over.

CAN'T SELL BIRDS.

Dealer Had Attention Called to Fact He Was Breaking State Law.

Of late persons have noticed a man selling mocking birds on West Front street. If this was against the State law there were very few who knew it, but Lawyer William M. Stillman was one of those who knew the law. He approached the man Tuesday and gave him some pointers about his illegal business in this State. The man took the hint and left the city the same day. It seems that according to the laws of New Jersey it is unlawful to cage mocking birds, and Mr. Stillman took the stand he did in the interest of the Audubon Society of which he is a member.

GRADING PROPERTY.

C. M. Meeker Given Contract From Walsh Brothers.

C. M. Meeker has received the contract from Walsh brothers to complete the grading of their property at Third street and Clinton avenue. The work has been going on for some time and has been interrupted on several occasions, one of which was the sudden flight of Patsy Christmas, an Italian padrone, with the wages of the Italian laborers. For some time afterward it was impossible for the contractor to get workmen to go ahead with the job.

Busy Season Promised.

Physical Director C. E. A. Heywood, of the Y. M. C. A., and the newly-appointed boys' secretary, Kenneth Robbie, are planning to make the coming autumn a busy one for the young men of Plainfield. A schedule of gymnastic and athletic events is now in preparation. Several outings are being arranged for the boys' department, one of which will be a visit to the Bronx menagerie.

Outing to Manhattan.

About twenty members of the Ladies' Bowling Club went to Manhattan Beach on an outing Wednesday.

—Tier has more varieties of ice cream than any other dealer in the city. The lake house and Park avenue.

EPWORTH LEAGUERS ARE GATHERED AT SHORE

Biennial Convention of Second General Conference District Epworth League.

IT BEGAN LAST NIGHT.

MEETINGS WILL CONTINUE UNTIL SUNDAY AT OCEAN CITY, N. J.

Opened With a Reception Last Evening—Today's Sessions—Programme For the Week—The Speakers.

(Special to The Daily Press.)

Ocean City, July 11—Many delegates from seven conferences of the Methodist Episcopal church, and representing over 140,000 members, have arrived to attend the biennial convention of the second general conference district Epworth League, which began here last night, and will continue until Sunday. The gathering opened with a reception, at which addresses of welcome were made by Rev. S. W. Lake, Rev. T. H. Boswell and Rev. F. A. DeMaris. Responses were made by Rev. J. W. Marshall, representative on the general board of control, and Rev. C. L. Mead, of Hoboken, who is president of the organization.

This morning the reports of the officers were presented and committees appointed. Following a spiritual department was conducted, the leaders being Rev. C. O. Judkins, of Glens Falls, N. Y.; Rev. H. G. Budd, of Berlin, Md.; Rev. J. W. Marshall, of Camden, and Rev. H. D. Trinkaus, of Brooklyn.

This afternoon the convention will be given up to the methods, mercy and help department, with Miss Sara Lenhart, of New Brunswick, as leader, and to the junior league work, with Miss Mary L. Hopkins in charge. "The League and Civic Righteousness" will be discussed at night, as follows: "The League and Our Imperilled Sabbath," Rev. J. A. Gillies, Troy, N. Y.; "The League and the Liquor Traffic," Rev. J. A. Hensey, Paterson; "The League and the Daily Press," Rev. S. J. Herben, assistant editor New York Christian Advocate, who lives in Newark; "The League and the City Problem," Rev. E. L. Fox, pastor of People's church, New York City.

The literary department will be in charge Saturday morning and these addresses will be made: "The Best Books of the Year," Rev. C. F. Sitterly, of Drew Theological Seminary at Madison; "Does the Literary Department Pay?" Rev. Storer S. Jolley, of Philadelphia; "The Reading Course and How to Introduce It," Rev. J. M. Arters, of Odessa, Del., and "Methods of Self-culture," Robert H. Doherty, of Jersey City. Part of the afternoon will be taken up by the social department. The speakers and their topics will be: "The Social Atmosphere in the Church," Rev. W. F. Andreson, Ossining, N. Y.; "How to Reach Young Men," Rev. F. B. Short, secretary Y. M. C. A., Wilmington, Del.; "How to Secure and Hold Members," William O. Gantz, New York City. At this session the standing committees will report and officers will be elected. Saturday night a missionary conference will take place, the speakers being Rev. F. D. Gamewell, Rev. W. I. Haven, New York City; Rev. W. G. Waters, Wilmington, Del.

A sunrise service will be held Sunday at 6:30 a. m., and later Bishop E. G. Andrews will preach. In the afternoon Rev. C. A. Tindly, of Philadelphia, will deliver a sermon, and at night Rev. Thomas Henderson, of Brooklyn. The convention will conclude with a consecration service.

RAHWAY TROLLEY.

Likely That Elizabeth Will Grant Franchise Asked For.

(Special to The Daily Press.)

Elizabeth, July 11—Members of the Common Council are being requested to grant a franchise to the East Jersey Traction Company to operate a trolley line from this place to Rahway, but there is considerable objection from the Rahway merchants, who believe that they will lose trade by the improvement. There seems to be good ground to believe that the line will be built, as liberal concessions will be granted by the trolley company for such a right of way.

F. H. Andrews Will Lead.

F. H. Andrews will lead the meeting at Warren chapel this evening and give an interesting account of the conference held at Northfield, Mass. A cordial invitation is extended to all.

TO BUILD SHOPS AT ONCE

MILLIKEN BROTHERS, OF NEW YORK, HAVE THE CONTRACT FOR WORK.

L. J. H. Groshart, Represents the Firm, and is Looking for Men at Once.

L. J. H. Groshart, of New York, is in Plainfield, looking after the survey for the new industry to be established at the corner of West Front street and Clinton avenue. Mr. Groshart represents Milliken Brothers, civil engineers and contractors, a large firm with offices all over the United States, and likewise in Australia, South Africa, England and several agencies in Europe.

Mr. Groshart will have temporary quarters erected near the site of the new construction to be used as an office. He is now prepared to hire laborers, and carpenters to begin work immediately, and in a very short time masons and bricklayers and other skilled labor will be in demand. Mr. Groshart is now casting an eye about for crushed stone, sand and material for concrete, which he intends to buy in the immediate vicinity. Work on the building will be rapidly pushed and it is the hope of the company to be able to occupy their new quarters in three month's time.

Besides the main building 400 by 100 feet, there will be three other structures on the property, a blacksmith shop, a boiler and dynamo building, and a pattern-storage building. The principal branch of the new industry will be the construction of hydraulic machinery, heavy machine tools, lathes, planers and instruments for use in railroad shops. The president of the Pederick & Ayer Company, of Philadelphia, who are the builders is H. S. Manning, of the firm of Manning, Maxwell & Moore, of New York.

NEEDED FOR CAMP.

Certain Articles Which Are Wanted at Netherwood Fresh Air Home.

Any person having swings or hammocks of any kind that they are not using, can afford much comfort and happiness by sending them to the Netherwood Fresh Air Home. Miss Curry also needs a suitable table for use in her office at the home. Although the New York folks have only been at the home less than two weeks, the improvement is more marked than it was for any one month at Westfield. The children are thoroughly enjoying themselves and are thriving on fresh country air.

FOUND FINE SAND.

Vein Found in Excavating for Cellar on Somerset Street.

Workmen engaged in excavating the cellar for Lafayette Rosenstiehl's new building on Somerset street have struck a vein of very fine and valuable sand running through the west end of the cellar about four feet below the surface. The sand is being saved to be used in mixing the mortar. It is a remarkable fact that when the cellar was being dug for the building immediately adjoining no sand was struck.

STABBED WITH PITCHFORK.

John VanNest Ran Tines Through His Foot With Serious Results.

John VanNest, a wholesale butcher living at Martinsville, and doing business in Plainfield, had the misfortune to run a pitchfork through his left foot Wednesday afternoon. He paid little attention to the injury at the time, but the foot soon began to swell and give excruciating pain so that Mr. VanNest could not use it. Dr. M. B. Long was called yesterday and dressed the foot, and he thinks that there will be no serious results.

Fall Damaged Rider.

A sudden fall from his wheel on East Front street, this morning, gave Walter Burns, of East Second street, a number of severe cuts and bruises. He was riding along with his hands off the bars when a jolt caused the front wheel to turn and throw him. The machine was badly bent in several places.

Extra Good and Welfare Session.

In addition to the regular business at this evening's meeting of Perseverance Lodge, No. 74, K. of P., the members will engage in an extra session of good and welfare. All members are asked to be present. The first degree is to be worked on one candidate.

—A good dinner is often spoiled by poor butter. Rockdale print and creamery is the highest in quality. Neuman Brothers.

Mrs. A. E. Bushnell, of Newark, is visiting Mrs. Edward Winter, of East Fifth street.

EUCHRE AT HOTEL.

Successful Evening of Progressive Euchre at the Hotel Netherwood.

Progressive euchre was the attraction at the Hotel Netherwood last evening. It was the most successful euchre yet held, thirty-eight tables having been arranged for the players. The halls were prettily decorated and the orchestra played during the intervals. The first woman's prize was won by Mrs. Martyn, Underwood, N. J., and the second by Mrs. Rogers, New York. Mrs. Martyn won eleven out of the twelve games played. The first men's prize was won by N. A. Hardee, Savannah, Ga.; second, J. Demarest Johnston, Brooklyn.

DEACON IN COURT.

Spencer Conway Up for Violating Health Ordinance and Fined $5 for the Offence.

The familiar visage of Deacon Spencer Conway bobbed up serenely in the city court, this morning. This time the City Board of Health was responsible for his appearance. The board officials received word from a neighbor that the Deacon was reducing expenses by cleaning his cesspool and dumping the water in the backyard. Inspector Addis went to his home on West Fourth street, yesterday, and investigated.

The Deacon admitted violating the health ordinance but in court he observed that it didn't make much difference because he sprinkled "consecrated" lye over the water. City Judge Runyon said he guessed it did and imposed a $5 fine, which he said was very light as the ordinance demands a penalty of $25. After paying the amount Inspector Addis served the Deacon with a thirty days' notice to have his house connected with the sewer. Conway claims it is spite work on the part of his neighbors.

THIEVES AT RAHWAY.

Peddle in Day Time and Ply Trade During the Night.

(Special to The Daily Press.)

Rahway, July 11—For several weeks past this place has been overrun with tramps and robberies have been frequent. As a result many citizens are adopting measures to rid the town of these people and steps have been taken for self-protection. Wednesday night burglars entered the home of Robert Brockhousen on East Milton avenue. They did not get well into the house for a large mastiff met them at the window and frightened them away.

It has been learned that these men travel about day times selling eyeglasses and soap to the women of the house, and in this way they get acquainted with the premises and how to effect an entrance.

TROLLEY PARTY.

Successful Result of Initial Attempt of Retail Clerks' Association.

One hundred and fifty young people were carried in three cars to Boynton Beach, last evening, on a trolley party given by the Retail Clerks' Association. Weather and all combined made it a most delightful trip and with one accord the officers of the organization voted to make it the first of a series of similar affairs to be held during the summer.

On the journey to the beach, the ride was made more enjoyable by cornet solos by Whitney Frazee and vocal selections by members of the party. Dancing became the feature at the beach and was kept up until 11:30 when the return trip began. This city was reached at 1:15 this morning.

OFFICER RESIGNED.

Result of Trouble Between Him and Westfield's Former Chief.

The Westfield Township Committee was greatly surprised Wednesday night when the resignation of Policeman Cyrus Wilcox was received. It is a well-known fact for some time past Mr. Wilcox and Past Chief of Police Connoly have been at odds. When Wilcox resigned Wednesday night at the committee meeting, he asked to see all the members of the committee, except Mr. Connoly, who is chairman of the committee, so that he could explain to them his reasons for resigning. The explanation resulted in the committee's acceptance. Mr. Wilcox was one of the best officers Westfield ever had.

D. H. Barrows Won.

In the finals for the Consolation cup on the Hillside Tennis and Golf Club course, played in connection with the finals for the Club championship cup, D. H. Barrows defeated Dr. B. VanD. Hedges, by 1 up.

Members Out of Town.

The meeting of the Democratic City executive committee, scheduled for last evening, was postponed until the first week in August owing to the absence from the city of several members.

VOTE ON NEW ENGINE HOUSE

The Borough Council Called a Special Election for August to Vote on Engine House.

LITTLE OTHER BUSINESS.

Frame Buildings Cannot be Erected on Somerset St., Between City Line and Mountain Ave.—No Report on Greater City Plan as Minority of Committee Was Not Ready.

Two important resolutions were presented at the meeting of the Borough Council last evening. The first established August 12 as a date for a special election when the question of an issuance of bonds to cover the expenses of erecting the new fire engine house will be submitted to the voters of the borough. The second was an order hereafter prohibiting the erection of frame buildings on Somerset street between the line dividing the city and borough and the southerly side of Mountain avenue.

The meeting was short and harmonious. In the absence of Mayor Smalley, Charles L. Nichols, president of the board, occupied the chair. No report was made by the annexation and consolidation committee and that question did not come up in any form except when a communication was read from J. T. MacMurray, city clerk of Plainfield, stating that the request for a special committee to confer on the matter of consolidation with a similar committee from the borough board had been referred to the Common Council at the meeting of July 7. Mr. MacMurray's communication further stated that the request had been laid on the table by motion to that effect until the return of the corporation counsel. This caused evident dissatisfaction among some members of the Council, but the matter dropped without discussion.

Chairman Arnold of the street committee made the following report for the month of June: Expenditures—Labor, $27; macadamizing, $157.23; street sprinkling, $101.80; stone, $303.95; total, $589.98. Robert M. Clark, chairman of the fire, water and lamps committee reported expenditures as follows: Electric Light Company, $434; special fire duty, July 3 and 4, $59.50; J. P. Humble, $20; Frank Mobus, $8; P. A. Magg, $1.60; C. H. Rugg, $5.50; A. M. Griffen, $1.95; gas company, $2.80; total, $515.35. Chief of Police Campbell's report, submitted by Councilman Lee, of the police committee, showed that during the month there were six arrests for drunkenness, two for disorderly conduct, and seven for stealing golf balls. The sum of $30 was collected in fines.

The report of George F. Brown, collector and treasurer, was as follows: Taxes and interest, $394.49; Board of Health, $4.51; special school, $171.18; Frank Rowley, clerk, license, $37.50; bills payable, note, $1,000; balance on hand, June 1, $3,003.74; total receipts, $3,611.42; disbursements, $3,156.34; cash on hand, July 1, $455.08.

A resolution was passed authorizing the board to borrow $1,000 to meet current expenses. A communication was read from the League of American Municipalities inviting the board to send delegates to the annual convention to be held at Grand Rapids, Michigan, August 27, 28, 29. Referred to proper committee.

The resolution providing that buildings erected on Somerset street shall be brick or stone goes into effect immediately and a fine, not exceeding $10 and not less than $5, will be levied for every day a building erected in violation of the ordinance shall be allowed to stand. Structures on other streets may be as heretofore.

Passenger on the Puritan.

Mrs. William Addis, of Orange place, was a passenger on the steamship Puritan which towed the disabled steamship Priscilla back to Newport, Wednesday. Mrs. Addis was on her way to Boston to visit her daughter, Mrs. Clarence Mundy, and the latter had to wait several hours after the scheduled time of arrival of the boat for her mother.

No Important Business.

A semi-annual business meeting of the Gesang and Turn Verein Society was held in Saenger Hall last evening. Only routine business was transacted.

Chapter Conferred Degree.

Jerusalem Chapter, No. 24, R. A. M., met last evening and conferred the mark master degree.

"Let the GOLD DUST twins do your work."

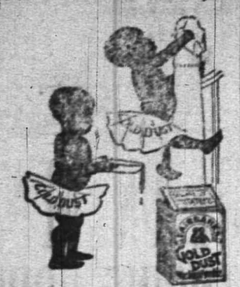

GOLD DUST

will take every particle of dust and dirt from your floors and woodwork—makes them as clean as a whistle, neat as a pin. Nothing so good for washing clothes and dishes.

Made only by THE N. K. FAIRBANK COMPANY. Chicago. New York. Boston. St. Louis. Makers of OVAL FAIRY SOAP.

ATTRACTIVE FEATURE.

"Alice of Old Vincennes" is to Be Published in the Sunday Philadelphia North American.

Another enchantingly interesting story is delighting readers of the Sunday Philadelphia North American. "Alice of Old Vincennes," by Maurice Thompson, is both thrilling and pathetic, a word picture of the life of the early settlers in Indiana, which portrays the lights and shadows of pioneer days with the skill of the expert. Love-making in those days was apt to be interrupted by the sudden crack of the rifle and the pinging of a bullet on the doorpost. They were stirring days of danger, stern hardship and frequent tragedies.

Through this border life, with its shooting affrays and fierce fights, Alice of Old Vincennes moves like a being from a world of her own. She is a fascinating character to those who compare her with the modern girl. And yet her prototype could be readily found in those strenuous pioneer days. Here is a synopsis of the opening chapters of the book:

Alice Roussillon is introduced to the reader. She is described as a tall, lithe girl at play beneath a cherry tree with her foster brother, Jean, the hunchback. They are interrupted by Pere Beret, the parish priest.

Gaspard Roussillon, the adopted father of the children, a stalwart French immigrant, had taken the two waifs and had given them a home. The girl was of Protestant parentage, but her guardian, a devout Catholic, had refused to interfere with her religion, much to the regret of the good priest.

After chiding the children for their rough play Pere Beret was told that a quantity of alcoholic liquor had just reached Vincennes. He made no sign of approval or disapproval, but as he sat on the doorsill of his home thinking of it, a letter was handed him.

The continuation of the story will be found in the Sunday North American.

THEATRICAL.

Despite the mounting of the mercury, capacity audiences are still the rule at Keith's Theatre, New York. The bill which is provided for the coming week is undeniably a strong one, and goes far to bear out the boast of the house that "Keith and excellence are synonymous terms." Few of the one act comedies, generally called sketches, are better known or more popular than "A Wise Guy," which is the medium selected by Edmond Hayes for his starring tour. Mr. Hayes, with a competent supporting company, heads the bill at Keith's and is sure to renew the favorable impressions previously made at this theatre. Of next importance are the Ballerinis, father and daughter, who have widely different acts. Ballerinis' troupe of trained dogs come to this country with a well established European reputation, and Miss Clara Ballerini is a trapeze performer of international note. Worthy of mention, even upon this strong bill are the Six Blackbirds, a half dozen small negroes, who are vocalists of no mean order; Stella Mayhew, who sings "coon" songs; Fiske & McDonough, in their sketch; and Collins & North with a singing and talking act. Eighteen other good features wtih new and interesting moving pictures, complete a characteristically admirable Keith show—there is none better.

—The monthly business meeting of the Christian Endeavor Society of the First Baptist church will be held this evening.

Mother Always Keeps It Handy.

"My mother suffered a long time from distressing pains and general ill health due primarily to indigestion," says L. W. Spalding, Verona, Mo. "Two years ago I got her to try Kodol. She grew better at once and now, at the age of seventy-six, eats any thing she wants, remarking that she fears no bad effects as she has her bottle of Kodol handy." Don't waste time doctoring symptoms. Go after the cause. If your stomach is sound your health will be good. Kodol rests the stomach and strengthens the body by digesting your food. It is nature's own tonic. L. W. Randolph.

WHAT PEOPLE ARE DOING

SOME BRIEF PARAGRAPHS OF A PERSONAL NATURE.

Many Folk of Greater Plainfield Are Entertaining or Being Entertained.

Edwin Langley, of Essex street, has gone to Coney Island for a few days' stay.

Mr. and Mrs. W. C. Kinney, of Arlington avenue, are summering in Vermont.

Miss Rose Becker, of Raritan, has been visiting friends in Plainfield for a few days.

James Montross, of East Second street, has recovered from a several days' illness.

Among the Plainfielders at Asbury Park are Mrs. Harry C. Runyon and Miss Elmira Runyon.

Mrs. E. W. Hedges and children, of Watchung avenue, are stopping at Chester, Morris county.

Henry A. Pearce, of Essex street, has returned from a two weeks' stay at Camp Northfield, Mass.

Miss Grace VanNest, of Alton, has been visiting Mr. and Mrs. Chas. Conover, of Elmwood place.

Moses Cohen, of New York, is spending two weeks with M. Rottberg, of West Fourth street.

Mr. and Mrs. Frank Manchester, of Lafayette place, have been entertaining company from Ossining, N. Y.

Mr. and Mrs. Geo. H. Bellis, of Elmwood place, have returned from a pleasant stay in Hunterdon county.

Mrs. Julius Williams and family, of Plainfield avenue, have returned from a stay with relatives at Warrenville.

Mrs. Josephine Loweree and Mrs. H. O. Hance, of the borough, are spending several days at Liberty Corner.

Miss Sue Woodland, of Roseville, has been visiting at the home of Mr. and Mrs. J. Herbert Case, of Duer street.

Mrs. Benjamin R. Force and Miss Force, of East Front street, have returned from a pleasant stay at Bernardsville.

R. F. R. Huntsman, of Westervelt avenue, has returned from Casco Bay, Maine, leaving his family there for the summer.

Miss Ida May Tallamy, of West Front street, has gone to Ocean Grove where she will remain for three weeks.

Miss Harriet Runyon, of Illinois, is visiting relatives in Plainfield for a time. She is a niece of A. M. and Theodore I. Runyon.

Robert Whittaker, of Putnam avenue, will go to St. Paul, Minn., next week where he will exhibit his wonderful horse for a few weeks.

Miss Ethel Tinsman, of Elizabeth, is spending several weeks with her grandparents, Mr. and Mrs. Wm. G. Creveling, of East Fifth street.

A young daughter who arrived Wednesday evening is the center of attraction at the home of Mr. and Mrs. Francis Connolly, of Essex street.

Mr. and Mrs. Lewis E. Waring, of West Seventh street, will spend a portion of the summer at Buzzards Bay, where Mr. and Mrs. C. J. Fisk are summering.

Mr. and Mrs. Wm. B. Smith, of Washington avenue, left on Wednesday over the Lehigh Valley for the Muskoka Lakes to spend the remainder of the summer.

Mrs. W. D. Bauer and Mrs. Herman F. Bauer, of Somerville, and H. E. Bauer, of Philadelphia, have been visiting Mr. and Mrs. J. C. VanDyke, of East Fifth street.

Miss Caroline F. Randolph, of East Front street, principal of the Randolph-Cooley Collegiate School, left yesterday for the Muskoka lakes region of Canada to spend the summer.

Sunday's Evening Collection.

The collection at the First Baptist church last Sunday evening for the King's Daughters' Baby Camp and the Netherwood Fresh Air Home amounted to $42. Each charity will receive $21.

An Owner Found.

The police picked up Wednesday night a woman's wheel which had been left standing at the corner of North and Park avenues. Yesterday it was claimed by Miss. Rosabel Schroeder.

Poisoning the System.

It is through the bowels that the body is cleansed of impurities. Constipation keeps these poisons in the system, causing headache, dullness and melancholia at first, then unsightly eruptions and finally serious illness unless a remedy is applied. DeWitt's Little Early Risers prevent this trouble by stimulating the liver and promote easy, healthy action of the bowels. These little pills do not act violently but by strengthening the bowels enable them to perform their own work. Never gripe or distress. L. W. Randolph.

-- KEENAN'S --

Specials for Friday and Saturday, July 11 and 12.

Best Elgin Creamery Butter - - 25c lb

Fancy Bartlett Pears, per can	10c	Good quality Peaches, 3-lb can	13c
Burnham's Clam Chowder, 3-lb can	15c	Pillsbury's XXXX Flour, 24 1-2 lb bag	65c
Campbell's Assorted Soup, 3 for	25c	Hecker's Superlative Flour, 24 1-2 lb bag	65c
Best H. & E. Granulated Sugar, per lb	5c	Best Graham Wafers, per lb	12c
Magnolia Brand Milk, per can	9c	Best X Pilot Crackers, per lb	9c
Condensed Milk, best quality, 3 cans for	25c	Uneeda Milk Biscuits, pkg	4c
Libby's Ham Loaf, per can	9c	Uneeda Biscuits, pkg	4c
Libby's Veal Loaf, per can	9c	Social Tea Crackers, pkg	9c
Libby's Melrose Pate, per can	9c	Ginger Wafers, per pkg	9c
Extra Fancy No. 1 Mackerel, per lb	12c	Force, breakfast cereal, pkg	13c
Saratoga Potato Chips, pkg	9c	Cream of Wheat, per pkg	13c
Extra Fancy Prunes, per lb	8c	Shredded Wheat Biscuits, pkg	10c
Cocoa, good quality, 1-2 lb box	25c	Jellycon Dessert, per pkg	9c

Good Western Lard, per lb - - 10c
Best Pure Lard, per lb - - 13c
Best Full Cream Cheese, per lb - - - 14c
Strictly Fresh Eggs, per doz - - - 24c
Extra Fancy Java Coffee, per lb - - 25c

We also carry a large line of Green Vegetables, Fruits and Canned Goods at Low Prices. Orders called for. Also, Mail and Telephone Orders Promptly Delivered. A Duplicate Goes With Each Order.

R. H. Keenan,

Telephone 243-i. 442 E. Fifth St., Cor. Richmond St.

SPECIAL INDUCEMENT

FOR WEDNESDAY AND THURSDAY ONLY

Our business has grown immensely by our selling good goods much cheaper than they are sold elsewhere, and to still increase our business we will give specials every week.

For this Wednesday and Thursday we will sell

Men's Underwear, 12½c

in assorted colors, for - -

These garments are made of a fine fabric and not more than two suits to one customer.

NEW YORK BARGAIN STORE,

324 WEST FRONT STREET, PLAINFIELD.

JULY SALE

OF

Hot Weather Suits,

Serge, Flannel and Crash, at

33 PER CENT. OFF.

Straw Hats and Furnishing Goods at greatly reduced prices. Everything new and up-to-date. A rare chance for the late buyer.

Werner's Clothing House, 206 West Front St.

Oriental Favors, Folding Jap Fans, Open Silk Fans, Palm Fans, Vantine's Oriental Delicacies, Turkish Slippers, Jap Lanterns for Lawns, Etc., Etc.

P. G. DuBois,

Formerly with A. A. Vantine & Co., N. Y., 326 WEST FRONT ST.

Prizes for Card Parties, Stuffed Raisins, Stuffed Prunes, Stuffed Figs, Stuffed Dates,

CANDY at CAMPBELL'S,

118 WEST FRONT STREET. Thursday and Saturday Specials

We have a superior Chocolate Cream, 19c lb. Ice Cream and Soda Water. We take special pains with our Peanut Brittle, 8c. You can get a nice box of Candy for 25c. We make our own candies upstairs according to purest and finest recipes.

Fowler's Candy

Is second to none for purity. Everything made on the premises, which are open for inspection. No glucose goods made or sold.

Fowler's Ice Cream and Soda Water have given satisfaction wherever used. The latest ice cold drinks are to be had at Fowler's, 131 East Front St. Thankful for past patronage I solicit a continuance of the same. Telephone 1005.

STRAW HATS

ROUGH, FINE FRENCH PALMS, WEST INDIA PANAMA and others. Also FINE LINE SUMMER SHIRTS.

JAS. R. BLAIR, 205 Park Ave.

ICE 20c PER 100 lbs

We are again prepared to supply first-class ICE at 20 cents per 100 lbs.

McDONOUGH BROS.,

DEALERS IN ICE AND COAL.

222 Madison Avenue Telephone 1963.

=DOUBLE= TRADING STAMPS

on all purchases of $1.00 or more.

Special Order No. 1.		Special Order No. 2	
Half-pound Best Tea,	30c	One pound best Tea,	60c
One pound Best Coffee,	35c	Two pounds J & M Coffee,	60c
One pound Best Butter,	25c	One pound best Butter,	25c
One-quarter pound Best Pepper,	10c	One bottle Vanilla,	10c
	$1.00	One Salt	5c
		One-quarter Pepper,	10c
		One-quarter Cinnamon,	10c
		Four quarts New Potatoes,	20c
			$2.00

$5.00 worth (50) of Stamps with each of these orders.

$10.00 worth (100) of Stamps with each of these orders.

Specials for Saturday:

Best Elgin Creamery Butter, per lb	25c
Root Beer Extract, per bottle	10c
Good New Potatoes, pony basket	30c
Key or Dandy Soap, 12 cakes	25c
Mason Quart Jars, per dozen	55c
Good Western Lard, per lb	10c
Extra Fancy Cream Cheese, per lb	15c
Corn Starch, pkg	5c
Ammonia, per bottle	5c

$5 worth (50) stamps with each pound of our Best 60c TEA.

1.50 worth (15) stamps with each pound of our famous COFFEES at 28c, 32c and 35c per lb

FRED. H. FIRSTBROOK,

312-316 LIBERTY STREET. Telephone Call 1763

Between Third and Fourth Streets.

I. H. BOEHM,

109-111-113 West Front Street.

ALTERATION SALE.

Money-saving Bargains, goods at cut prices to reduce stock before enlarging our store.

25 dozen Ladies' Waists in Lawn, Pique, Percale and Gingham, value 75c, 1.00, 1.50, sale price	25c
25 dozen Wrappers, made of good quality Percale, regular price 1.00 and 1.50, sale price	50c
50 dozen Ladies' Summer Jackets, sale price	10c
Ladies' Duck Skirts, value 98c, 1.25, 1.50, sale price	49c
Ladies' Silk Waists, value 3.00 and 4.00, sale price	1.25
Ladies' Silk Waists, value 5.00 and 6.00, sale price	1.75
Fine Lawns and Dimities, value 12½ and 14c, sale price	10c

Elysian Perfumes and Toilet Articles at half price.

MILLINERY—Special Prices, all Summer Millinery at cut prices.

— HATS TRIMMED FREE OF CHARGE —

-Summer Furniture-

PORCH ROCKERS, REED AND RATTAN COUCHES, WILLOW CHAIRS AND TABLES,

Powlison & Jones,

149 and 151 East Front Street.

MATTERS OF INTEREST.

KIRCH'S GROCERIES.

MONEY.

We'll exchange with you, value for value.

Their own intrinsic worth constitutes the strongest reason why RED SHIELD Groceries should be used. Just one trial will convince you.

KIRCH'S, Liberty and W. Fourth Sts.

PUTNAM & DEGRAW.

Agents for MAY MANTON'S PATTERNS.

Men's Pleated Front Shirts, white and colored, each	1.00
Men's Hose, drop stitch, black and blue, pair	12c
Monogram Half-Hose, black or tan, 2 pair	25c
Men's and Boys' Leather Belts at	18c, 25c & 50c

DESTRUCTIVE FLOOD

Cloudburst Does Great Damage In Greene County, Pa.

AN ESTIMATED LOSS OF $200,000.

Eight Miles of Railroad Track Washed Out—Bridges and Buildings Swept Away—Farmers Suffer Heavily.

WAYNESBURG, Pa., July 11.—Communication from this town to outside territory has been opened after twenty-four hours' isolation. Ten Mile creek and its two branches running north from here caused the greatest flood in Greene county's history. Over a score of houses, twice as many stables, miles of railroad track and roadbed, innumerable barns, stockhouses and outhouses are scattered over the county, some of them five miles from their original foundations. As yet no loss of life has been reported, although many made narrow escapes. The flood was caused by a cloudburst, extensive in its area and sudden in its descent. The total loss is estimated at about nearly $200,000.

Eight miles of roadbed of the Waynesburg and Washington railroad were washed out between this place and Deerlick, entailing a loss of at least $25,000. Along with the track and roadbed about a dozen railroad and county bridges were carried away, and travel between this place and outside country for the next two weeks will have to be conducted on horseback and in wagons. Farms for miles around were completely washed out and all crops ruined. Even those in the higher lands were badly damaged by the deluge of rain. Company K of the Tenth regiment, which left for the state encampment, had to journey to Washington by wagons.

High Water In Kansas.

MANHATTAN, Kan., July 11.—The Kaw and the Blue rivers here are the highest since 1881, and both are still rising. They are overflowing their banks here and throughout the river valleys. Much damage has already resulted to crops and railroads. Six feet of water covers the Blue Valley railroad, and no trains have run since Tuesday. Rock Island trains also have been tied up here, several miles of track west of Manhattan being under water. The main line of the Union Pacific is threatened just east of here.

Floods in West Virginia.

WHEELING, W. Va., July 11.—The Baltimore and Ohio bridge spanning Wheeling creek on the Pittsburg division and leading to the depot was washed away yesterday. A train of cars on the bridge to hold it against the booming stream went down with the wreck. All the local streams are raging torrents.

Noted Physician Dead.

NEW YORK, July 11.—John Newell Tilden, M. D., A. M., teacher, author, physician and business man, is dead after a long illness at his residence in Peekskill. In 1892, while principal of the Peekskill Military academy, he played the part of Santa Claus at a Christmas entertainment at the academy. His costume caught fire and he was badly burned. The shock and injuries left him with a very weak heart, and he never fully recovered. This accident caused his retirement from the school. Dr. Tilden was at one time Henry Ward Beecher's physician. He was born in Onondaga, N. Y., June 10, 1842.

Colombian Troops Invade Nicaragua.

WASHINGTON, July 11.—From information received at the state department yesterday it is believed that war has broken out between the governments of Nicaragua and Colombia. The information is not definite on this point, however, being merely to the effect that a Colombian force, assisted by Nicaraguan revolutionists, has invaded Nicaragua and attacked troops of that country. Whether or not the Colombian force is composed of government troops is not known here, but there is reason to believe that the attack has the sanction of the Colombian administration.

Roosevelts on Horseback.

OYSTER BAY, N. Y., July 11.—President Roosevelt passed a comparatively quiet day at Sagamore Hill yesterday. After the rain of the morning the president and Mrs. Roosevelt took a brisk gallop of several miles over the fine roads in the vicinity of their home, returning in time for luncheon. Miss Ethel and Master Archibald Roosevelt, accompanied by a daughter of J. West Roosevelt, who resides near the president's country home, also went horseback riding during the morning.

Queen's Narrow Escape.

LONDON, July 11.—Shortly after Queen Alexandra passed on her way to open the great coronation bazaar yesterday the decorations across Langham place, heavy and sodden with rain, were caught in a squall of wind and fell, dragging a mass of coping from the top of All Souls' church. Miss Streathy, believed to be a Canadian, was killed, and several persons were injured.

Aid For Strikers.

WILKESBARRE, Pa., July 11.—President Mitchell has received a telegram from Dennis A. Hayes, president of the Glass Bottle Blowers' Association of the United States and Canada, announcing that his organization, now in annual session at Atlantic City, N. J., had donated $5,000 to the striking miners.

Weather Probabilities.

Fair; fresh north winds.

AWFUL CALAMITY

Terrible Mine Explosion at Johnstown, Pa.

APPALLING DEATH LIST.

Few Miners Escape to Tell of the Disaster.

DEADLY GASES PREVENT RESCUE.

Cambria Steel Company's Mine Under Westmont Hill a Scene of Ruin, and It Is Thought That at Least Two Hundred Are Dead In the Debris—Stories of the Survivors.

JOHNSTOWN, Pa., July 11.—Johnstown has again been visited by an appalling disaster.

It is only less frightful than the awful calamity of May 31, 1889, in cost of life, but in its terrible consequences it has brought the shadow of sorrow in hundreds of homes made desolate by a mine explosion which took place in the Cambria Steel company's Rolling Mill mine, under Westmont hill, yesterday afternoon.

How many are dead it may take several days to fully determine, but that it is a long and shocking list is certain. It may reach 200 or more men.

It was nearly an hour after the explosion before any general knowledge of what happened got abroad. Men who came from the mines, escaping with their lives, told the terrible news, and soon it spread like wildfire all over the city. In scores of homes there were the most pathetic scenes. Relatives were frantic with grief. Hundreds rushed to the point and, with sobbing hearts, awaited news that did not come from the ill fated mine.

At the opening across the river from the point the Cambria Steel company police, with several assistants, stood guard, permitting no one to enter the mine, from which noxious gases were coming. It was nearly 4 o'clock when all hope of sending rescue parties from the Westmont opening was abandoned. Two men who had escaped from the mine, Richard Bennett and John Meyers, went back two miles to see what assistance could be rendered, but the frightful damp drove them back, and they fell prostrate when they finally after a desperate struggle reached the outside. Two doctors gave the men assistance and after working with them half an hour restored them. Their story of the situation in the mine made it clear that the rescue work could not proceed from the Westmont opening, and then hasty preparations were made to begin that sad mission at the Mill Creek entrance. Soon after the news of the explosion reached the Cambria officials Mining Engineer Marshall G. Moore and one of his assistants, Al G. Prosser, made an attempt to enter the mine. They were followed by Mine Superintendent George T. Robinson, but the deadly gases stopped their progress, and they were compelled to return to the surface.

Mine Foreman Harry Rodgers, his assistant, William Blanch, and Fire Bosses John Whitney, John Retallick and John Thomas were overcome by the gases, and it is feared they perished in a heroic effort to rescue the miners. A son of Harry Rodgers then tried to reach his father, but he was quickly overcome by the deadly gas and was carried out unconscious.

William Stibich spent several hours at the Mill Creek opening. He said that he believed as many as 450 men were still in the mine. In his opinion, from all he could glean, not to exceed 150 men had come out.

The mining officials of the Cambria company stated the explosion was one of firedamp.

The catastrophe occurred in the section of the mine known among the miners as "Klondike." The name of the section on the company's books is the sixth west of the south main heading. It is about a mile and a half from the main entrance of the Rolling Mill mine.

The few survivors who have escaped from the depths of the mine describe the conditions to be frightful in their nature. Outside of the "Klondike" the mines are safe and uninjured. Within the fatal limits of the mine the havoc wrought by the explosion are such as beggar description. Solid walls of masonry three feet through were torn down as though barriers of paper. The roofs of the mine were demolished, and not a door remains standing. In the face of these difficulties even the most heroic efforts toward rescue may well seem hopeless.

Miners who left the mine by way of the Mill creek entrance brought horrible stories of crawling over the dead bodies of their comrades.

Two young men who were at work in the "Klondike" when the explosion occurred escaped by way of the air shaft heading up through the Kernville hill from the mine. A fanhouse, now out of use, stands at the top of this air shaft. This way the young men, sick and dizzy from the nauseous after damp or black damp, reached safety. They told how they had walked across dead bodies to pure air and light. How many they did not know.

The stories of the men who escaped are miraculous in their nature. Tom Foster, an assistant foreman in the Klondike mine, was among the first to emerge from the Mill Creek shaft. Shortly after Powell Griffith, a fire boss, came up. Foster was in his office when the explosion occurred. His first thought was for the safety of the men under his charge. With the help of Foreman Roberts an effort was made to replace a few of the shattered doors. All the while the firedamp was closing around them. They did not falter for an instant, but straight into the midst of danger they went. The thought "save the men" was paramount. Through galleries, into headings, warning and helping, the two men went. Roberts fell, but Foster staggered on, whither he hardly knew. In the midst of the danger he met Powell Griffith. He had faced what seemed certain death in an effort to save his men.

Forward they went, dragging a comrade into a possible place of safety here, giving a word of warning there, until endurance could stand the strain no longer. Exhausted, they staggered into a heading where the firedamp had not entered. There they rested for a moment and then plunged forward, where they did not know, until finally they wandered into a water level and through it reached a place of safety.

William Malcolm was in the upper part of the mine when the explosion came.

"The first I knew of the trouble was when men came running from what is known as the dip or lower section. They came running without hats, coats and some without clothes and in a terrible state of excitement. As near as I can remember not more than ten came that way, and they escaped, leaving more than 200 in the dip."

At 11:20 last night the first four victims were brought to the surface from the Klondike section. They were William Robertson, who was unconscious when found; John Retallic, alive and in pretty good shape, and two unknown Slavs, both alive, but unconscious.

Dr. John B. Lowman of this city, who came up with the men, said he passed twenty-five dead bodies, some of them in sitting postures.

TRUTH ABOUT THE KING.

Rapid Progress Toward Recovery Made During the Week.

LONDON, July 11.—The king's condition continues to be satisfactory.

King Edward is not yet able to sit up, but every day he is removed to an adjustable couch, which gives a welcome change to his position and which enables him to read with some degree of comfort.

It is understood that next week his majesty may be transferred upon this couch to the royal yacht the Victoria and Albert in a specially constructed ambulance carriage, but that all the arrangements for this transfer are kept secret in order to prevent a gathering of the public to witness the king's departure.

The British Medical Journal says the king's progress during the week has been even more rapid than seemed reasonable to anticipate.

"The wound," says the Journal, "is granulating well. The matter formed is diminishing in quantity and is laudable, but the wound is still deep and must be dressed from the bottom to insure sound healing. Drs. Treves and Laking remain at the palace, and Dr. Barlow consults with them once a day."

Reception to Colonial Volunteers.

LONDON, July 11.—All the state apartments of St. James' palace were utilized last night for the reception given by the Prince and Princess of Wales to the distinguished colonial visitors now in London. The hosts were assisted by a score of relatives of the royal family. The brilliancy of the spectacle was enhanced by thousands of newly installed electric lamps. The effect of this system of lighting was particularly lustrous in the throne-room, in which the Prince and Princess of Wales received their 850 guests. The reception was followed by a supper, of which the more privileged guests partook in company with the royal hosts.

Large Postal Receipts.

WASHINGTON, July 11.—The receipts of the fifty largest postoffices of the United States for June were $4,178,368, a gain of $572,822, or 14 per cent, over the receipts for June, 1901. New York city heads the list with a total of $943,567, a gain of almost 13 per cent. Chicago showed a gain of almost 20 per cent. Dayton, O., leads all cities in the percentage of gain, its increase over June, 1901, being over 40 per cent. Columbus, O., follows, with a gain of over 38 per cent.

To Advance Window Glass Prices.

CLEVELAND, July 11.—Window glass manufacturers from all sections of the country are met here for the purpose of forming a combination and advancing prices. The meeting was called by the American Window Glass company. Several prominent independent manufacturers were reported at the meeting. It is said the latter are opposed to an advance in the selling price of window glass at this time.

To the Philippines to Wed.

NEWBURG, N. Y., July 11.—Miss Clara Lamb of Cornwall, a graduate of the New Paltz Normal school, has started for the Philippines to marry Mr. Connelly, principal of the government school there. He was formerly a teacher at Highland Falls.

Fortune Chosen President.

ST. PAUL, July 11.—Thomas T. Fortune, the Jersey City editor, was chosen president of the Afro-American council here, Bishop Walters having been president of the body for its first five years.

DRUGGISTS.

Oders for WIEDA'S ICE CREAM can be left at POWERS' SomersetPharmacy 45 Somerset St. Tel. 756.

SODA With Fruit Syrups Second to None. MALLINSON'S LIBERTY AND FOURTH STS. Segars are one of my specialties.

"Health is Wealth." Don't delay in procuring Granular Effervescent PHOSPHATE SODA. Useful as a laxative in so-called bilious sick headache. 25c a bottle. Shaw's Pharmacy, 207 West Front Street.

THE RIGHT TIME. This is just the right time in the year for a Spring Tonic.

We make a special compound for the blood and general tonic that we can truthfully recommend to be a tonic. It will do away with that tired feeling, gives an appetite and purifies the blood.

Ask for Nagle's at 50c large bottle.

C. M. NAGLE'S PRESCRIPTION PHARMACY, West Front and Grove Streets, Tel. 772. Plainfield.

Hodge's Pharmacy. Two Specials: Hodge's Compound Syrup Hypophosphites & Cod Liver Oil. Pine Cough Syrup. Y.M.C.A. Building. Tel. 210 A. Agency "BELLE MEAD SWEETS."

HOTEL NETHERWOOD NOW OPEN.

LIEFKE & LAING, Insurance and Real Estate No. 146 Park Ave. Real Estate Appraised. Properties Sold and Rented. Loans Negotiated. tf

TEN EYCK & HARRIS, —DEALERS IN— Lehigh Valley Coal. Office, 121 Watchung Ave. Branch Office, Frank Rowley's Drug Store, 218 W. Front St.

A. H. ENANDER, Sanitary Plumbing, Gas Fitting, Steam and Hot Water Heating. Contractor For Sewer Connections. 210 PARK AVENUE.

—SPECIAL— S. HIRSCH, The New York Ladies' Tailor and Furrier, 132 Watchung avenue, will give special prices on all kinds of Ladies' Suits during the summer. Remodeling a specialty. Fit guaranteed. A trial is all I ask, and I am sure you will come back. 786

SMALLEY BROS., 147 North Avenue, Butchers. Everything usually found in a first-class market. Roasting & Broiling Chickens Specialty. Orders called for and delivered. Telephone 83 A.

ANDREW ROACH, —Dealer in— BLUE STONE FLAGGING. Office and Yard— 300 Richmond St., Cor. Third St. Residence—214 East Fourth Street. ALL WORK PROMPTLY ATTENDED TO.

HONEST LONG CUT

HONEST LONG CUT SMOKING AND CHEWING TOBACCO

A Guarantee Tag is attached to every package of Honest LONG CUT TOBACCO

Save them for FREE Pipes and other valuable premiums.

Ask dealer for Premium List

Any premium offered in Sweet Caporal box fronts catalogue can be secured for same number of Honest Guarantee Tags

HONEST LONG CUT

JERSEY'S GREATEST STORE

This Pretty Table, Oak or Mahogany Finish, 49c

HERE is a very nice little table. The top is 16 inches square; it is very strongly built and nicely polished. We have it in golden oak or mahogany finish, the price for either is 49 cents.

No purchase so small it is not welcome, no account so large we can not handle it.

GREENE'S 33 and 35 Market Street, Opposite Court House, NEWARK, N. J.

GET AHEAD OF THE MOTHS. Have your winter clothing cleaned now, before the moths come. This will save you lots of trouble and your clothes from ruin. Lace Curtains, 50c, 75c, $1.00. Blankets, 50c, 75c. Shirt Waists, 50c, 75c. Man's entire suit cleaned inside and out for $1.50. Our laundry service is fine. Goods called for and delivered. No better domestic work in the city. Drop us a postal. HILLIER & CO., Telephone Call 851, 129 W. Front Street.

Plainfield ART ...Store... Y. M. C. A. Building. Artistic Picture Framing. Owing to my extensive business I can do framing at moderate prices. First-class work and best materials guaranteed.

THE USE OF REYNOLD'S PETROLEUM HAIR TONIC MEANS Healthy Scalp, Natural Growth of Hair (no falling out), no Dandruff. 50 cents bottle. Prepared only by T. S. ARMSTRONG, (The Apothecary.) Corner Park and North Aves. Plainfield, N. J.

USE PRESS WANT ADS.

HELD FOR TRIAL.

Principals In Sensational Philadelphia Affair Out on Bail.

PHILADELPHIA, July 11.—Mrs. Aline Elsa O'Malley, wife of Professor Austin O'Malley of South Bend, Ind., and William J. Hearin of New York have been held to bail in the sum of $1,200 for trial on the charge of stealing jewelry valued at more than $1,000 from Dr. Joseph O'Malley of this city, Mrs. O'Malley's brother-in-law.

At a preliminary hearing last week Mrs. O'Malley and Hearin were committed to the county prison in default of $1,200 bail. At yesterday's hearing no new evidence was presented, but the magistrate decided that a prima facie case had been made out at the previous hearing, which necessitated holding the defendants for trial.

Mrs. O'Malley's husband was brought to this city some weeks ago suffering from the effects of poison. He has since been a patient in St. Agnes' hospital, but the physicians at that institution decline to state the result of their diagnosis of his case. His wife, who came from South Bend with him, resided at the home of Dr. Joseph O'Malley until the night of July 1, when she was arrested as she was leaving the house to meet Hearin. The latter was taken into custody while waiting for her at a railroad station. A charge of robbery was preferred against the pair by Dr. O'Malley, who alleges that over $1,000 worth of jewelry was stolen from his house during the time his sister-in-law resided there. A portion of this jewelry was found in Hearin's possession on the night of his arrest, besides two railroad tickets for South Bend.

BASEBALL SCORES.

Games Played Yesterday in the National and American Leagues.

NATIONAL LEAGUE.

At Pittsburg—
New York ..... 0 0 2 0 0 1 0 0 0—3
Pittsburg ..... 0 0 0 1 0 0 0 0 0—1
Hits—New York, 10; Pittsburg, 9. Errors—New York, 3; Pittsburg, 1. Batteries—Evans and Bowerman; Leever and Smith.

At St. Louis—
Brooklyn.. 1 0 0 0 0 0 0 1 0 0 0—2
St. Louis.. 0 0 0 0 0 2 0 0 0 0 0—2
Hits—Brooklyn, 9; St. Louis, 6. Errors—Brooklyn, 0; St. Louis, 0. Batteries—Hughes and Ahearn; Murphy, Wicker and O'Neill.

At Chicago—
Philadelphia ..... 0 0 0 0 0 0 0 0 0—0
Chicago ..... 0 0 1 1 0 1 0 1 *—4
Hits—Philadelphia, 8; Chicago, 9. Errors—Philadelphia, 2; Chicago, 0. Batteries—Duggleby and Dooin; Menefee and Chance.

At Cincinnati—
Boston ..... 0 0 0 1 2 0 0 0 0—3
Cincinnati ..... 0 0 0 1 3 0 0 2 *—6
Hits—Boston, 10; Cincinnati, 9. Errors—Boston, 4; Cincinnati, 2. Batteries—Willis and Kittredge; Ewing, Thielman and Peitz.

TABLE OF PERCENTAGES.

	W.	L.	P.C.
Pittsburg	48	15	.762
Brooklyn	39	31	.557
Boston	33	28	.556
Chicago	35	31	.530
St. Louis	28	38	.424
Cincinnati	27	37	.422
Philadelphia	29	40	.420
New York	22	43	.338

AMERICAN LEAGUE.

At Boston—
Philadelphia ..... 0 1 0 0 0 0 0 0 0—1
Boston ..... 0 0 0 0 1 0 1 1 *—3
Hits—Philadelphia, 2; Boston, 8. Errors—Philadelphia, 3; Boston, 2. Batteries—Mitchell and Schreckengost; Young and Criger.

At Washington—
Baltimore ..... 0 1 0 0 2 0 0 0 0—3
Washington ..... 2 0 1 0 0 0 0 0 *—3
Hits—Baltimore, 9; Washington, 11. Errors—Baltimore, 1; Washington, 0. Batteries—Howell, Shields and Robinson; Carrick and Clarke.

At Cleveland—
Detroit ..... 0 0 0 0 0 0 0 0 0—0
Cleveland ..... 0 0 0 0 0 0 2 0 *—2
Hits—Detroit, 3; Cleveland, 5. Errors—Detroit, 2; Cleveland, 3. Batteries—Yeager and McGuire; Joss and Wood.

TABLE OF PERCENTAGES.

	W.	L.	P.C.
Chicago	38	23	.623
Boston	37	29	.592
St. Louis	34	28	.548
Philadelphia	32	30	.516
Baltimore	31	35	.469
Washington	29	37	.448
Detroit	28	37	.431
Cleveland	29	39	.426

To Explore Labrador Wilds.

ST. JOHN'S, N. F., July 11.—An expedition under the leadership of Colonel Willard Glazier of New York, numbering twelve persons, has left here on board the steamer Virginia Lake to explore the unknown wilds of Labrador. Colonel Glazier's expedition was organized in Boston. Among its members are representatives of leading American cities. It is reported that the object of the expedition is to determine the feasibility of a new railroad line for the Atlantic shipping combine.

Burned by Molten Metal.

PITTSBURG, July 11.—Fifteen men were burned, one fatally and eight seriously, at the Homestead Steel works. The accident occurred at furnace No. 40, in Hearth mill, No. 3. A ladle filled with molten metal was being lowered into the pit when the drum of the crane broke, and the seething metal was thrown over the unfortunate men.

Pope Honors Turner.

ROME, July 11.—The pope has created John Spencer Turner of New York a marquis in recognition of his philanthropic generosity.

CONDENSED DISPATCHES.

Five firemen were killed in Toronto by the collapse of a wall of a burning building.

It is estimated that the total number killed on the Boer side during the recent war was 3,700.

F. S. Kelley, Oxford, won the Diamond Sculls at Henley, and Third Trinity, Cambridge, won the Grand Challenge cup.

A large portion of the residence section of Des Moines is flooded. Great damage is reported in other parts of Iowa and in Nebraska.

Colonel Nathaniel McKay, the millionaire hotel man of Washington, dropped dead at Atlantic City, N. J., while on his honeymoon.

At Macon, Ga., B. Aycock, manager of the Dublin mill of the Southern Oil company, and his wife were drowned. They had been married but two months.

HITCH ABOUT FRIARS

Taft Awaits Instructions Regarding Vatican Note.

A POSSIBLE PLAN FOR SUBSTITUTION.

It Is Reported From Washington on Good Authority That the Governor Has Been Ordered to Insist on His Terms.

ROME, July 11.—Judge Taft, governor of the Philippine islands, withholds his opinion of the latest Vatican note and simply says that he will act upon the instructions he receives from Washington.

In Vatican circles the fact is commented upon that Washington has exposed itself to the rejection of the principal one of its propositions—namely, the withdrawal of the friars—by not having prior to undertaking an exchange of notes initiated pourparlers through Judge Taft, which would have shown the government the impossibility of the Vatican granting, pure and simple, the withdrawal of the friars from the islands. The Washington government would then have understood the necessity of reaching the same object by asking for the withdrawal of the friars under a different form—namely, the substitution of the friars, for state reasons, by monks of other nationalities or different orders, etc.

It is believed that arrangements somewhat on these lines will ultimately be adopted and that the negotiations will be satisfactorily concluded.

FRIARS MUST GO.

Latest Proposition of Vatican Rejected at Washington.

WASHINGTON, July 11.—Another serious hitch in the negotiations at Rome with reference to the Roman Catholic church property in the Philippines is indicated in a long cable dispatch from Governor Taft, at Rome, giving the text of the Vatican's reply to the American proposals regarding church interests in the Philippines. The Vatican proposes an agreement on the various questions involved and signifies a willingness to dispose of the church lands to the Philippine government, the question of title and values to be determined by arbitration.

The most important feature of the answer, however, is the failure of the Vatican to agree to withdraw the friars. Governor Taft asked that all Spanish friars be withdrawn within a stated time. The pope declares his inability to do this and bases his refusal on the ninth article of the treaty of Paris.

Should the Vatican persist in this attitude toward the withdrawal of the friars there is no doubt the negotiations will be broken off by Governor Taft. The withdrawal of the friars is considered practically a condition precedent to the continuance of the negotiations, and Secretary Root has cabled Governor Taft that the United States must insist upon the complete withdrawal of the objectionable Spanish clergy.

Fierce Storms Abroad.

LONDON, July 11.—The storm of Wednesday created great havoc at Newmarket and other places. It was general over the continent. The railroad station at Berne, Switzerland, was set on fire by lightning and partially destroyed. A furious gale raged over the Alps all day long, and it is feared that several parties of mountaineers were caught in the storm. In Austria fifteen bridges were swept away by rivers which had overflown their banks, and crops were greatly damaged.

The Pauncefote Funeral.

LONDON, July 11.—It has been arranged that the memorial service in honor of the late Lord Pauncefote, which is to be held here simultaneously with the burial of his remains, will be held in St. Margaret's church, Westminster, July 15. American friends of the deceased have been especially invited to be present. The United States armored cruiser Brooklyn, having on board the body of Lord Pauncefote, left Annapolis July 1 and is due at Southampton today.

Pantsmakers Win.

BALTIMORE, July 11.—The strike of the pants makers and pressers has been practically settled. More than half of the contractors at the behest of the manufacturers have signed the agreement acceding to the demands of the strikers. It is conceded that the remainder of the employers will affix their signatures to the agreement today.

A Utica Home Burglarized.

UTICA, N. Y., July 11.—While members of the family of Letter Carrier Charles H. Shindler were on the street watching a display of fireworks their house was entered and $377 in cash, a gold watch and three gold rings were stolen.

Five Killed by Heat.

CASTRIES, France, July 11.—Overwhelming heat prevails throughout this region. Five men fell dead from sunstroke while mowing in a field where the temperature was 139 degrees F. Many horses have perished.

Hot Weather In Italy.

ROME, July 11.—Extreme heat prevails throughout Italy. The temperature at Milan, Mantua and Pavia was 100 degrees F., and there were many deaths from sunstroke.

Brakeman Instantly Killed.

UTICA, N. Y., July 11.—Edward Lambert of West Albany, a brakeman on the Central Hudson, was instantly killed by the fast mail just east of the city.

THE DAILY PRESS.

INDEPENDENT IN POLITICS.

A. L. FORCE, - Editor and Proprietor.
CHARLES BURDETTE MORSE, City Editor.
Published Daily, except Sunday, at 3:00 p. m.
10 North Avenue. Telephone Call 61.

Two cents a copy. Ten cents a week. $5.00 a year—in advance. No extra charge for papers mailed to points in the U. S. and Canada. Delivered by carrier or by mail. THE PRESS has the most complete carrier and mail service of any paper in the metropolitan district. Any subscriber failing to receive a single issue will confer a favor by notifying the business office. Advertising rates mailed on request.

Copy for Change of Advertisements to ensure change the same day MUST be in this office by 9 a. m.

PLAINFIELD, N. J., JULY 11, 1902.

THE PRESS is for sale at—
UNION NEWS CO. . . . . R. R. Station
A. M. HARPER . . . . . 411 Park Ave
S. A. LAING . . . . . 110 W. Front St
A. D. MALLINSON . . Fourth and Liberty Sts
TROLLEY WAITING ROOM . . Watchung Ave
M. ESTIL . . . . . 111 Park Ave
W. E. MATTISON . . . . . 85 Somerset St
GEO. SCRIBNER . . . . . 319 Watchung Ave

THE DAILY PRESS will be forwarded to you while on your vacation without extra charge if you will send your address to the business office. . . . . .

NOTICE!

On and after this date The Daily Press will make a charge for the insertion of notices of entertainments to which an admission fee is asked, or which are for the pecuniary profit of clubs, societies, churches, or anything not a public charity.

No charge will be made for notices of meetings, services or entertainments which are not in any way for pecuniary results.

A NEW INDUSTRY.

The exclusive announcement, made in The Daily Press of Tuesday, of the new industry for the western end of the city, was read with interest by everyone who is at all concerned in the future welfare of the city of Plainfield. Manufactories of the kind that the Pederick & Ayer Company will establish here are welcome additions to any city. Like the other large factories now located here, a very large percentage of the employes will be skilled machinists, who form a desirable class of citizens.

The Pederick & Ayer Company is one of the most reputable of the large manufacturing firms. A controlling interest in held by Manning, Maxwell & Moore, which firm was one of the principal owners of the Pond Tool Works and holds large interests at Garwood. It is rather of a surprise that the latter place was not selected instead of Plainfield. This city can, however, offer superior attractions to a large manufacturing firm over those offered by any city or town in this part of the State. The site for this new plant is well chosen. It is close by the Clinton Avenue station, directly across the tracks of the Jersey Central Railroad from the big plant of the Hibbard Rodman-Ely Safe Company, and only a short distance from the trolley.

While there has been no definite statement made as to the exact number of hands to be employed, it is understood from excellent authority that the employes will number well up into the hundreds. This will mean several hundred families that will want homes and the resources of the West End will be taxed to their uttermost to provide for them. Naturally there will be a decided boom in the building trades as the demand for more houses will be promptly cared for by local builders. The whole city will feel the effects and local business men will be the gainers. Just at present, the contractors, who are to erect the new buildings, are looking for men and Plainfield men will find plenty of opportunity to find work there.

New Brunswick has a new building ordinance which is patterned laregly on the one in this city. Anyone who has ever visited New Brunswick and noticed the class of buildings which prevail in the business section of the city can only wonder that such an ordinance was not passed long ago. There are more ways than one in which New Brunswick has been far behind the neighboring cities. Since the election of Mayor Veihman, that old town has begun to wake from its slumbering stage and to take some steps to catch up with the rest of mankind.

At the close of another week, the boys of Company K will leave for the State camp at Sea Girt. When the boys went into camp last year, the local company had only just been organized. Nevertheless the showing made by Company K was a very satisfactory one. After the benefit of a year's drills and experience, however, Company K should come to the front at Sea Girt with a showing not to be excelled by any of the companies in the Second Regiment.

It is not supposed to be one of the qualifications of a good policeman that he shall be a baseball player but nevertheless several of Plainfield's "finest" proved themselves to be clever artists on the diamond. The first meeting of the season between the police nines of this city and Elizabeth proved very pleasant and will probably be followed by similar contests.

Despite the fact that the first excursion of the season to Asbury Park was not as largely attended as usual, Asbury Park promises to be the mecca for thousands of Plainfielders this summer. It has long been the favorite seashore resort for the people of this city and promises to be more popular than ever this season.

COLUMN FOR THE SHOPPERS

SOME OF ATTRACTIONS TO BE FOUND AT LOCAL STORES.

A Few Interesting Items Concerning Greater Plainfield's Merchants

Rogers & Company, of 232 West Second street, will have a special sale of weak fish tomorrow afternoon. See ad.

Specialties at John Wirth's bakery this week are fresh pastry of all kinds and the most delicious angel cake ever eaten. Wirth's confections are popular in every part of the city.

For prescriptions compounded in the most careful manner there is one place in the city where you cannot possibly make a mistake—T. S. Armstrong's, corner Park and North avenues.

Everything to make up a first class dinner is to be had at Callahan & Son's grocery store. When the larder needs replenishing don't fail to consult this firm either by personal visit or 'phone.

Drop in W. W. Warnock's parlor of an evening and enjoy a plate of his famous ice cream amid cool surroundings. It is also delivered in bulk every day in the week. Telephone 1134.

Bikes were never so cheap and wheeling was never so popular as it is at present. VanWinkle's, on North avenue, has a fine array of up-to-date bicycles at prices that will challenge competition anywhere.

Gavett, the West Front street crockery man, has a cool weather argument that is taking. It is his stone water coolers that are a factor in besting the warm weather. All shapes, all sizes, all prices.

Beautify your home by the addition of a few pictures, suitably framed. The Plainfield Art Store in the Y. M. C. A. building has the pictures and also the frames. Both are being disposed of remarkably low.

The A. and P. Tea Company imports or manufactures all its goods. By so doing it dispenses with a middle man's profits and the customer always gains. The local store carries a complete line of the famous A. and P. goods.

There is nothing more annoying than to have to purchase something you do not want, but are obliged to take because you can do no better. Peck has no such dissatisfied customers. The goods he sells are the kind you want.

The headache is not to be found that can withstand Shaw's granular effervescent phosphate soda. Hundreds of ailing people have tried it with success and hundreds are becoming acquainted with its properties daily. Give it a trial.

There are many Plainfield women who have learned this year that they can buy their summer goods at Woodhull & Martin's just as well as in New York. This saves them a trip to the city, also considerable in the price. This store is metropolitan in every respect and it will pay you to trade there.

Next Chance.

The next excursion to Asbury Park will be that of Trinity Reformed church sunday-school and Marconnier chapel Sunday-school on Thursday, July 17. If you want to have a pleasant day at the seashore go on this excursion and you will have the best time of the season.

—Press want ads pay.

CASTORIA
For Infants and Children.
The Kind You Have Always Bought
Bears the Signature of Chas. H. Fletcher.

-:- ALL WASH GOODS TO GO -:-

Time has come to reduce stock. We plunge in the knife deeply. Prices are severely cut. Low prices will rule from now on and many the bargains to be secured.

At 10c yd—All our 11c Ginghams and Seersuckers. All new choice styles and best brands.

At 6¼c yd—A lot of Stylish Colored Novelties, Dimities and Printed Muslins.

At 10c yd—A few pieces only 30-in. Printed Lawns of fine quality. Patterns excellent.

At 18c yd—All our 25c Egyptian Tissues, 32 inches wide. Wash perfectly.

At 59c yd—Italian Tramsilks; wash perfectly, wear well and make up stylishly. Price has been 79c yd

At 18c—Fine Black Lace Stripe Lawn in Grenadine effects. 27 inches wide, fast color.

At 39c—Fancy Grenadines in Black and White effects. Have been selling at 50c yd.

At 39c yd—All our Silk Spot Mercerized Zephyrs. We have sold scores of pieces at 50c yd.

At 39c yd—Printed Persian Lawns with Silk Spot. Price has been 50c yd.

At 25c—A few pieces of Corded Japanese Wash Silks. Price was 50c yd.

-:- SATURDAY SPECIALS -:-

Excellent 40-in. White Lawn	10c yd	Dennison's Crepe Paper	6c roll
Fine White Persian Lawn	20c yd	Pears Soap	11c cake
6 ready hemmed Turkish Wash Cloths	25c	Packers Tar Soap	15c cake
75c Pure Linen Bleached Table Damask in short lengths	56c yd	Cuticura Soap	20c cake
		Sozodont	22c bot
22-in. All-linen Napkins, the regular price of which is 2.95, Will be sold by the dozen only.	2.25 doz	Rubifoam	22c bot
		Special Bead Chatelaine Bags	1.00
		3 Large Rolls Toilet Paper	25c
Special 20-in. Glass Crash	10c yd	3 Large Packages Toilet Paper	25c
Excellent Scrub Cloths	3 for 25c	Job in Fans (Importers Samples)	5c to 25c

Ladies' Fine Lace Hose 15c pr | **Children's Lace Stripe Hose 10c pr**

Men's White Madras Shirts, with cuffs, Patterns are excellent.	50c each	President Suspenders	45c pr
		Guyor Suspenders	45c pr
Exceedingly Stylish Colored Madras Shirts at	1.00 and 1.50	Men's 50c Overalls	40c pr
		Men's 50c Jumpers	40c ea
Fine Split Sole Socks, fast black, fine guage	25c pair	Men's 50c Black and White Work Shirts	45c
		Men's 50c All Black Work Shirts	45c
Special Light Weight Suit Cases (for ladies)	2.75	Men's Fine Light Weight Socks	3 pr 25c
		Men's Fine Balbriggan Underwear, double seat drawers, long or short sleeves,	25c

THE JULY CLEARING SALE

in our big basement commences today. Everything in Summer Housefurnishings must be cleared out to make room for THE AUGUST FURNITURE SALE. The prices named below are but a hint of the many good things in store for you during this sale.

Porch Screens

made from best quality bamboo.

Size 6 x 8 now.....69c
Size 8 x 8 now.....89c
Size 10 x 8 now.....98c
Size 12 x 8 now.....1.39

Brooklyn Wickless Blue Flame

Oil Stoves.

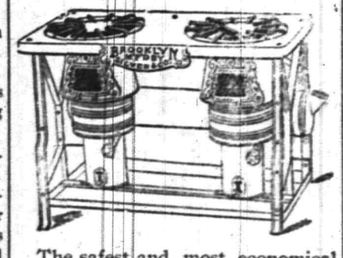

The safest and most economical stove ever made.

The 2 burner size, now.....4.98
The 3 burner size, now.....6.98
Single Ovens now at.....1.25
Double Ovens now at.....1.50

White Mountain Freezers.

Note these prices:

2 qt.	1.59
3 qt.	1.89
4 qt.	2.15
6 qt.	2.95
8 qt.	3.98
10 qt.	4.98

Croquet Sets.

Full 8-ball sets, hardwood, nicely finished.

1.25 Sets now at.....1.00
1.48 Sets now at.....1.25
1.98 Sets now at.....1.50
2.98 Sets now at.....2.50

Cut Prices on Refrigerators

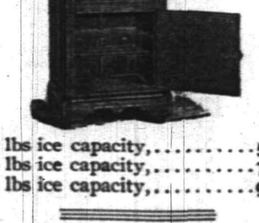

35 lbs ice capacity,.....5.98
50 lbs ice capacity,.....7.50
65 lbs ice capacity,.....9.48

Water Coolers

Zinc lined, walls packed with charcoal, nickel plated faucets.

2 gallon size now.....1.19
3 gallon size now.....1.48
4 gallon size now.....1.78

Palmer Hammocks

at greatly reduced prices. All with spreader, with and without pillow and valance.

98c Hammocks now at.....69c
1.25 Hammocks now at.....90c
1.50 Hammocks now at.....1.25
1.98 Hammocks now at.....1.50
2.48 Hammocks now at.....1.98

Continuation of the Half-Price Crockery Sale at prices as advertised.

WOODHULL & MARTIN.

TRY A PRESS WANT AD.

Mark-Down Sale of Shirt Waists

One of the Most Stirring Offerings That We Have Ever Made.

98c Shirt Waist marked down to 49c.
$1.50 Shirt Waist marked down to 79c.
$2.00 Shirt Waist marked down to 98c.
$2.25 Shirt Waist marked down to $1.25.
$2.98 Shirt Waist marked down to $1.50.
$3.50 Shirt Waist marked down to $1.98.

Dress and Walking Skirts will be Sold Regardless of Cost at

THE PARIS CLOAK STORE, 322 West Front St.

No After Regrets of Goods Bought at PECK'S.

A Revolution in Bargain Making

A chance for real saving that may not occur again this year. About 100 pairs Men's Tan Shoes, $3.50 and $5.00 value - Now $1.98

See Our Madison Avenue Window.

JOHN H. DOANE.
CORNER MADISON AVE AND FRONT ST.

The Clearance of Wash Dress Fabrics

Tomorrow we will place on sale the entire stock of Wash Dress Fabrics, consisting mostly of Printed Lawns, Dimities, Batistes and all the fine novelty Lawns at prices so remarkably little that a speedy clearing must be the result. Divided in three assortments:

5c yd	10c yd	15c yd
all fabrics formerly priced up to 10c yd.	all fabrics formerly priced up to 20c yd	all fabrics formerly priced up to 29c yd

ANOTHER SALE OF WRAPPERS.

We will place on sale tomorrow another lot of Wrappers similar to those offered last week. Without going into detail we will say there will be two assortments—made of dark and light color percales, and made in best possible manner.

69c — 85c

Guaranteed value $1.00 — Guaranteed value $1.25

LADIES' HOSIERY, 10c SOUNDS CHEAP...

Just 600 pairs Ladies' Lace Stripe Stockings tomorrow at 10c pair, just for the day. 20 styles of Lace Lisle Stockings at 25c a pair—the best 25c hosiery in town.

GREEN STAMPS. RED STAR STAMPS.

LEDERER'S.

Bonn's
140 WEST FRONT ST

YOU CAN GET A HAT

here at little cost—trimmings cheaper than anywhere else also: besides have the hat trimmed in the latest style without charge.

Colored Straw Hats, all shapes, for ladies, and large Chip or Rough Straw Flats for misses, all worth from 75c to $2.00 each, now - - - - - - - 25c
Large Tuscan Flats - - - - - 39 and 59c
Black Straw Shapes and Light Jap. Straws 49 and 69c

OUTING HATS

of Duck, Linen, Felt or Straw, the best assortment.
Soft Duck Hats, with soft or stiff brim, - - 39c

THE
First National Bank,
of Plainfield, N. J.

Capital . . . . . $200,000.
Surplus and Profits . . . $ 70,000.

J. W. Johnson, Pres. D. M. Runyon, Cashier.
J. A. Smith, Vice-Pres.

DIRECTORS.

Edwin, S. Hooley, Wm. M. Stillman
J. A. Hubbard, J. A. Smith,
R. M. Stelle, J. W. Johnson,
Wm. R. Codington, N. B. Smalley
A. J. Brunson.

Interest allowed on satisfactory accounts, subject to liberal rules.

Safe Deposit Vaults
Boxes to Rent from $5 and upwards per Annum.
Valuables Taken on Storage

THE
First National Bank
WILL ALLOW
INTEREST
ON SATISFACTORY
DEPOSITS,
Subject to Liberal Rules.
D. M. RUNYON;
66-tf CASHIER.

TURKISH BATHS, RUSSIAN BATHS, ROMAN BATHS.

ALCOHOL RUBS, SALT RUBS,
NEEDLE BATH, COLD PLUNGE.

The Finest Bath in this State, and equal in appointments to any in New York.

SINGLE BATH, $1. 6 TICKETS, $5.

Ladies 8 a. m. to 2 p. m. Gentlemen 3 to 9 p. m. Gentlemen Sundays from 8 a. m. to 1 p. m.

SANITARIUM Somerset St., Near end of trolley

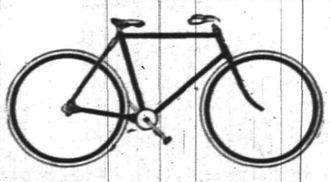

Commuters Wheels Stored.
Bicycle Sundries. Repairing a Specialty.
Nelson VanWinkle, 120 NORTH AVENUE...
FRANK VAN WINKLE—
Photo Supplies and Cameras.

Neuman Bros.

Rockdale Print and Creamery Butter.

High Quality.

Rockdale Prints, lb - - 29c

Rockdale Creamery, lb - 28c

ELGIN CREAMERY BUTTER.

Watchung Ave. and Fifth St.

THE DAILY PRESS may be obtained from any of the following agents for 10 cts a week—

DUNELLEN . . . . . Wm. Giddes
NEW MARKET . . . . . Harry Kenyon
BOUND BROOK . . Union News Company
SOMERVILLE . . . . . John Gernert
WESTFIELD . . . . C. F Wittke, I. Lipscomb
SCOTCH PLAINS . . . . . Chas. Elliott
SOUTH PLAINFIELD . . . Clarence Hoffman
CLINTON AVENUE. Mrs. Meader, John Ryan
FANWOOD . . . . . Chas. Elliott
BETHERWOOD . L. Uhdal, G. Brick, George Wunderlick.

(THE PRESS is also on sale at station.)

SUBURBAN NEWS

A Department Devoted to the Minor Events in Greater Plainfield's Suburbs by Our Own Correspondents.

DUNELLEN.

Part of a bequest which has lately been made by John Masterton Burke, an aged New York millionaire, to endow the Burke Relief Home, consists of the old Titsworth property in the borough. This property is large and of some value. It is at present occupied by J. M. B. Pyatt.

The Dunellen Juniors went to Scotch Plains Wednesday afternoon and defeated a junior ball team from that place by a score of 9 to 2.

Holy Innocents' Episcopal church will in all probability be closed from July 15 to August 17 as the pastor will be away on his vacation.

Misses Julia and Nellie Dodwell have been entertaining out of town relatives during the past week.

Rev. Frank Fletcher has recovered from a few days' illness which has confined him to the house.

Harry Zimmerman, of Elizabeth, spent yesterday with Henry Weidenhaupt and family.

Louis Fletcher, of Boston, Mass., is visiting his parents, Rev. and Mrs. Frank Fletcher.

Firman Gise has been awarded the contract for laying the bricks at the new factory.

Mrs. A. A. Lake and daughter, Jeanette, are visiting friends in Long Island.

Harry Page, of Pennsylvania, has visited in the borough during the past week.

Mrs. Elizabeth Bereaw, of Easton, is visiting her daughter, Mrs. Edward Teel.

A young son has arrived at the home of Mr. and Mrs. Harvey Waters.

The Junior excursion to Asbury Park will go this year August 14.

Miss Ida Allen, of Dunellen avenue, is visiting friends in Somerville.

Mrs. Evans, of Dunellen avenue, is confined to her home by illness.

The Aches and Pains Disappear When Your Prescriptions are Compounded at the Reliable City Pharmacy

L. W. Randolph,

Prescription Druggist,

143 West Front St. Tel. Call 109.

The W. C. T. U. held its regular weekly meeting yesterday.

David Mundy is improving from severe injuries to his leg.

W. H. Taylor visited in Plainfield yesterday.

NEW MARKET.

The band held its regular weekly practice last evening in Recreation Hall. The people living in the vicinity enjoy the practice evenings as the music is plainly heard from the porches.

The baseball team will play at Highland Park Saturday with a team from Piscataway.

The ladies' orchestra was entertained last evening at the home of James Wotten.

Prayer meeting will be held this evening in the First Baptist church as usual.

Alfred Osmun is spending this week with relatives in Atlantic Highlands.

Work is well under way on the new school house at Bound Brook.

Miss Stella Sofield visited in Plainfield yesterday.

PLAINS AND FANWOOD.

Friday evening prayer meetings will be held at the Baptist and Methodist churches tonight at 8 o'clock. Rev. Dr. J. H. Parks will lead the meeting in the Baptist church owing to the absence of Rev. Mr. Shott, who is attending the B. Y. P. U. convention, being held at Providence, R. I.

The warm wave of the past week has made the old back pond a delightful spot for a cooling plunge, not only for those in town who enjoy the pleasure but a number of Plainfielders make the journey by wheel and trolley.

Arrangements are being made for the annual union excursion of the Sunday-schools of Westfield, Willow Grove and the village to Asbury Park and Ocean Grove. A date early in August has been selected.

Malcolm Marsh and Miss Florence Wade, both of whom recently underwent operations for appendicitis at Muhlenberg Hospital, Plainfield, are improving as nicely as can be expected.

All Saint's Choir Guild will hold a cream and candy sale in the borough fire house tomorrow afternoon and evening. Proceeds are for the benefit of the church.

Herman Bock, who has been conducting a meat market in the post-office building for several months past, has closed up his store.

The local baseball team is expecting a large number of the lovers of the game to accompany the team to Roselle tomorrow afternoon.

Twilight Council, Jr. O. U. A. M., met in its rooms last night. Owing to the warm weather only routine business was transacted.

In the absence of Rev. Mr. Shott, the pulpit at the Baptist church, Sunday, will be occupied by a supply.

Robin Frazee's new house on Cook avenue is nearing completion and will soon be ready for occupancy.

Horace Hand, of Plainfield, was the guest of friends in town Thursday evening.

David Steel has purchased a new road horse of Wm. Riley, of Berkeley Heights.

SOUTH PLAINFIELD.

Mrs. Frank Randolph, who lives in the Sofield house, will start an ice cream garden soon. She hopes to make quite a success, as her lawn is cool, shady and commodious.

Miss Fanny Munday, of Metuchen, came to her aunt's, Mrs. Lebbeus Ayres, yesterday by wheel.

Miss Eleanor Dennis, of Tarrytown, N. Y., is visiting her sister, Mrs. Thomas Brantingham.

A number from South Plainfield will go to Boynton Beach tomorrow, on their wheels.

Miss Emma Tappen, of New Durham, is spending a few days at the parsonage.

Mrs. Bethune Dunham is confined to her home by illness.

SEA GIRT CAMP IS READY

THIRD REGIMENT AND SECOND TROOP WILL ARRIVE THERE TOMORROW.

Second Regiment, Including Company K, Will Take Possession of State Camp a Week Later.

(Special to The Daily Press.)

Sea Girt, July 11—At this place, where the annual encampment of the New Jersey National Guard is held, everything is now taking on a military air. The grounds are in fine condition. Conical wall tents with wooden floors are raised and aligned ready to receive the first body of troops who will arrive tomorrow. These are the Third Regiment of Camden, and Second Troop of Red Bank. They will be followed a week later by the Second Regiment of Trenton and Second Battalion of Camden. The Signal Corps will report for rifle practice Thursday and Friday next week.

The camp this year will be officially known as Camp Franklin Murphy, and Brigadier-General Gillmore will be in command. He will be followed Saturday by Governor Murphy and staff, who will be quartered in the "Little White Cottage."

The rifle teams will report at intervals during the encampment, and the entries this year for the interstate rifle shoot to be held the last week of August and early part of September are the largest on record.

A rumor that was denied by Governor Murphy represented that the latter had asked State Treasurer Briggs to obtain accommodations for President Roosevelt and staff. The story had it that the President was expected here during the interstate shoot.

Raised Up Chiefs.

At the meeting of Wetumpkah Tribe, No. 229, Independent Order of Red Men, last evening Grand Deputy Humphreys raised the chiefs as follows: Sachem, Dr. A. H. Dundon; senior sagamore, Fred H. Firstbrook; junior sagamore, M. Armstrong; prophet, Harry Coddington.

After the installation, Past Great Sachem William Newcorn, on behalf of Wetumpkah Tribe, presented a handsome regalia to Past Sachem Nathan E. Titsworth, in a few well chosen words. Mr. Titsworth responded expressing his appreciation for the gift. Dr. Merriman also presented to the tribe a smoke stem which belonged to the Kiowa Tribe of Indians. Dr. Merriman has had the relic fifty-three years.

Wetumpkah Tribe received an invitation to be present this evening at the meeting consolidating Miantonomo and Paughcaughnaughsinque Tribes and the same was accepted.

Acts Immediately.

Colds are sometimes more troublesome in summer than in winter, it's so hard to keep from adding to them while cooling off after exercise. One Minute Cough Cure cures at once. Absolutely safe. Acts immediately. Sure cure for coughs, colds, croup, throat and lung troubles. L. W. Randolph.

BOYNTON BEACH

OPEN FOR THE SEASON.

Attractions of all kinds. Full Orchestra of 6 pieces. Music Daily.

HOPS—Tuesday, Thursday and Saturday evenings. Concerts other evenings

Free Dancing Every Afternoon.

Special Entertainment by

Boynton Beach Troubadours.

Free! FAMOUS ALSON BOYS and others. Free!

Frequent trains by C. R. R. of N. J. Trolley direct to Beach.

Dime Savings Institution,

OF PLAINFIELD, N. J.,

No. 110 East Front Street

Interest paid on all sums from $5 to $2,000. Interest payable July 1 and Jan. 1.

J. Frank Hubbard - President.
W. F. Arnold, } Vice-
Jeremiah Manning. } Presidents.
James C. Pope - - Treasurer.

HOAGLAND'S EXPRESS.

Baggage Transfer.

Office, 302 Park Ave Tel. 1224.

HILL & SHUPP | HILL & SHUPP | HILL & SHUPP | HILL & SHUPP

17c—Ladies'
10c—Ladies' 25c Neckwear. Stock Collars.

4½c—Ladies' Gauze Vests.
21c—Ladies' 25c Lace Stripe Hose
3 for 25c—Child's Tan Socks

NOTIONS—5c for 10c Two-Handle Curlers.
7c—Delong 10c Hooks & Eyes
3c each—Shell Side Combs.

6c Heavy Scotch Toweling. Short Lengths Table Linen, good table lengths and a price to bring quick buyers.

8c } Heavy Towels.
10c }
25c—Heavy Damask or Huck All-Linen Towels.

50c—Full-size Hemmed Bleached Sheets. Good Strong Muslin.

12½c for 25c Pique Stocks.

17c for Ladies' 25c Neck Bows.

MONEY SAVERS —FOR— FRIDAY, SATURDAY and MONDAY.

THE QUALITY IS RIGHT | STORE SERVICE THE BEST | THE PRICES BETTER THAN ORDINARY

7½c—TABLE OF WASH GOODS includes 15c Crepe Cloth, 12½c Batiste and Fine Ginghams and 15c Madras.

9c—Large Table 30 or 40 styles Fine Dimity, Batiste and Cords, were 18c, 15c and 12½c.

6¼c—Lot Nice Sheer Stripes and Figures. Good 10c Value.

SHIRT WAISTS—Three Lots.
Lot 1—25c—Balance of a Lot 50c Waists.
Lot 2—69c—Balance of a lot of 1.25 and 98c Waists.
Lot 3—98c—Balance of 1.98, 1.50 and 1.39 Waists.

SALE OF MANUFACTURERS SURPLUS STOCK WRAPPERS
About One-Third Off Regular Value.
Lot 1—59c—Light Percale, full ruffle. Good Dollar Value.
Lot 2—1.00—Persian Designs, full ruffle, 1.50 value.
Lot 3—1.00—Light Percales, double flounce, 1.50 value.
Lot 4—1.50—Fine Lawn, full ruffle, good 2.00 value.

MEN'S WEAR
Sale Manufacturers Surplus Neckwear.
15c—For Boys' 25c Values. 19c—For Men's 25c Values.
39c—For Men's 50c Values—All Fresh Goods.
29c—Men's Laundered Shirts.
39c—Lot 50c Balbriggan Underwear.
39c—Men's 50c & 75c Fancy Mottled Underwear, exceptional value.
29c—Men's Laundered Shirts, two collars.

UMBRELLAS—A Discount on every Umbrella sold during these three days.

BED SPREADS—75c, 98c, $1.25, $1.50. Every number worth attention.

$1.00—Our first Sale White Blankets. Large 11-4 size and Extra Heavy.

$1.25—Linen Lap Sheet with border and fringe.

$1.00—Linen Horse Sheets.

5c—Brass Extension Rods. Extends from 24 to 44 inches.

$1.75—Desirable Suit Case. Brass Lock.

$2.98—Strong Trunk. Double Slat. Sheet Iron Bound. Brass Lock.

THE "RADIANT" LAMP STOVE.
We have just 62 of the above name, 1 burner, 4-in wick oil stove, with iron tank & castings, neatly japanned. Special 43c

THE WHITE MOUNTAIN ICE CREAM FREEZER.
Triple Motion. 1902 Model
Capacity 4 Quarts. Special at 2.19

PORCH SCREENS.—Made of selected outside split bamboo, complete with rope and pulleys, 10 ft wide, 8 ft drop, 1.09; 12 ft wide, 10 ft drop, 1.59.

HILL & SHUPP 124, 126, 128, 130 West Front St. HILL & SHUPP

Weak Fish
—6c lb—
at Rogers & Co.
Tomorrow Afternoon
232 West Second St.

VAN ARSDALE'S SHOE STORE

Don't Forget

to equip yourself with the proper footwear before going on your vacation. You may need Tennis Shoes, Walking Shoes, Colonial Slippers, Dancing Slippers, Slippers for the Bedroom, etc. We're one of the stores that have the proper sort.

VAN ARSDALE,
127 East Front St.

CHARTER No. 2243.

CITY NATIONAL BANK,
Cor. Front St. and Park Ave.
ORGANIZED 1875.

Capital, - - - - - $150,000
Surplus and Undivided Profits, $125,000

J. F. HUBBARD, President.
JAS. T. CLOSSON, Vice-President.
WM. F. ARNOLD, Cashier.

DIRECTORS:
J. F. HUBBARD, JAS. T. CLOSSON, H. G. RUNKLE,
WALTER SCOTT, WM. F. ARNOLD, L. K. HYDE,
J. K. MYERS, J. F. MACDONALD, J. B. COWARD.

General Banking and Collection Business transacted. Drafts and Letters of Credit issued on all parts of the world.

THIS BANK WILL ALLOW INTEREST ON CURRENT ACCOUNTS, SUBJECT IN ACCORDANCE WITH ITS RULES, TO CHECK AT SIGHT, AND HAS ALSO ARRANGED FOR A SAVINGS DEPARTMENT IN CONNECTION WITH ITS REGULAR BANKING BUSINESS.

SAFE DEPOSIT VAULTS.
Boxes Five Dollars per year and upwards.
Valuable trunks and silverware taken on storage. Custodian of wills.

Dorflinger's Rich Cut Glass
New Electric Stands in Artistic Shapes.
Fancy Pottery in All Shapes.

Jos. W. Gavett

W. L. DOUGLAS SHOES,
$3.00 AND $3.50

The Fellows who are wise are the ones wearing Douglas Shoes. These shoes are known all over the country to be the leading shoes at popular prices- Ladies' Queen Quality Oxfords at $2.50; others from $1.00 to $3.00.

A. Willett & Son,
107 Park Ave.

REMOVAL SALE! A Rare Opportunity
to buy FINE PIANOS at a great reduction from regular prices.
The reason is simply this: I expect to take possession of my new building very soon, and to save me the moving expenses, also to enable me to start the new store with a new stock of goods (already ordered), I will sell all pianos on hand very cheap
J. SATTELS, 221 PARK AVENUE.
— OPEN EVENINGS —

TRY A PRESS WANT AD.

CROP CONDITIONS.

Mi Staples Save Winter Wheat Make Good Showing.

WASHINGTON, July 11.—Preliminary returns to the statistician of the department of agriculture on the acreage of corn planted indicate an increase of about 3,520,000 acres, or 3.9 per cent, on the area harvested last year.

The average condition of winter wheat improved during June nine tenths of 1 per cent, standing on July 77, or 11.3 points below the condition on July 1, 1901, 3.8 points below that at the corresponding date in 1900 and 2.4 points below the ten year average.

The average condition of spring wheat declined 3 points during June, standing at 92.4 on July 1 as compared with 95.6 on July 1, 1901, 55.2 at the corresponding date in 1900 and a ten year average of 85.8.

The amount of wheat remaining in the hands of farmers on July 1 is estimated at about 52,440,000 bushels, or 7 per cent of the crop of last year.

The average condition of the oat crop on July 1 was 92.1 as compared with 90.6 last month, 83.7 on July 1, 1901, 85.5 at the corresponding date in 1900 and a ten year average of 87.3.

The acreage of potatoes is 3.5 per cent, or about 100,000 acres, greater than that of last year. Of the forty-eight states and territories reporting forty show increased and eight decreased acreages. The average condition of potatoes on July 1 was 92.9 as compared with 87.4 on July 1, 1901, 91.3 at the corresponding date in 1900 and a ten year average of 92.3.

Mob Rule In Coal Regions.

HARRISBURG, Pa., July 11.—George M. Davis, T. M. Whildin and John E. Lauer of Lansford, representing a committee of Carbon county citizens, called upon the governor yesterday afternoon and explained the situation at Lansford and Summit Hill. The visitors said that the burgesses of these boroughs and the sheriff had exhausted their powers in trying to preserve order and that mob rule prevailed in both towns. The visitors also stated that the trouble was daily becoming worse and that it was a question of only a short time when it would be necessary to send troops into the county to preserve order and protect property. The governor promised to keep in touch with the situation and explained that if he realized that the presence of troops was necessary to maintain order he would not hesitate to order out the militia.

The George Junior Republic.

ITHACA, N. Y., July 11.—The seventh anniversary of the founding of the George Junior Republic was celebrated at the Freeville home of the institution near this city yesterday. Large numbers of friends, including prominent men from different parts of the state who have watched the growing success of sociological experiment, were present. After the meeting of the board of trustees it was announced that the institution had received a large gift from a friend, whose name was withheld. The donation will be used for a courthouse and jail and the other for a capitol.

Off For St. Petersburg.

ROME, July 11.—King Victor Emmanuel left here yesterday for St. Petersburg to visit the czar of Russia. The king will remain in St. Petersburg three days. His majesty's visit to St. Petersburg is in response to a direct invitation from the czar.

Heat Overcomes Soldiers.

BERGERAC, France, July 11.—While a regiment of infantry engaged in the maneuvers here was marching from Bergerac in the direction of Perigueux, twenty-six miles away, a number of the soldiers were overcome by the heat. Three of them died. The maneuvers were abandoned because of the hot weather.

FINANCIAL AND COMMERCIAL.

Closing Stock Quotations.

Money on call steady at 3½@4 per cent. Prime mercantile paper, 4½@5 per cent. Sterling exchange steady, with actual business in bankers' bills at $4.87½@4.87⅝ for demand and at $4.85¼@4.85½ for 60 days. Posted rates, $4.86@4.86½ and $4.88½@4.89. Commercial bills, $4.84⅝@4.85. Bar silver, 53¼c. Mexican dollars, 42¼c. Government bonds steady. State bonds inactive. Railroad bonds irregular. Closing prices:

Atchison	96⅝	N. Y. Central	160
C., C., C. & St. L	106	Ontario & West.	32⅜
Ches. & Ohio	43⅝	Pacific Mail	46½
People's Gas	101⅝	Reading	66⅜
Del. & Hudson	175½	Rock Island	181¼
Erie	36⅜	St. Paul	175½
Gen. Electric	312	Sugar Refinery	130
Lackawanna	256	Texas Pacific	42¾
Lead	21	Union Pacific	105⅝
Louis. & Nash.	139⅝	Wabash pref.	45½
Manhattan Con	132½	West. Union	83½
Missouri Pac.	110¾		

New York Markets.

FLOUR—Steady, but quiet; Minnesota patents, $4@4.15; winter straights, $3.70@3.85; winter extras, $3.15@3.35; winter patents, $3.90@4.10.

WHEAT—Opened easy on prospects for clearing weather, but rallied on government report talk; September, 78 1-16@79c.; December, 79½@79⅝c.

RYE—Steady; state, 63@64c., c. i. f., New York, car lots; No. 2 western, 65½c., f. o. b., afloat.

CORN—Dull, but steadier with wheat; September, 64⅝c.

OATS—Opened lower on the weather outlook, then rallied on covering and fears of a bullish crop report; track, white, state, 60@64c.; track, white, western, 60@64c.

PORK—Firm; mess, $19.25@20; family, $21.

LARD—Firm; prime western steam, 11.30c.

TURPENTINE—Dull at 47¼@48¼c.

MOLASSES—Steady; New Orleans, 33@41c.

RICE—Firm; domestic, 4¼@6½c.; Japan, 4¼@5c.

TALLOW—Firmer; city, 6⅜c.; country, 6⅜@6¼c.

HAY—Quiet; shipping, 60@65c.; good to choice, 90@95c.

Live Stock Market.

CATTLE—Steady; choice, $7.15@7.50; prime, $6.75@7.10; good, $6@6.30; veal calves, $7@7.50.

HOGS—Active; prime heavies, $8@8.15; mediums, $7.90@8.05; heavy Yorkers, $7.80@7.85; light Yorkers, $7.80@7.85; pigs, $7.70@7.80; roughs, $6@7.50.

SHEEP AND LAMBS—Slow; best wethers, $4.10@4.25; culls and common, $1.50@3; choice lambs, $6.50@7.

A HUMMING BIRD'S TREE.

Scores of the Tiny Creatures Visit a Rockland (Me.) Cherry Tree Each Spring.

An interesting sight now daily to be seen at the home of W. O. Fuller, Jr., of this city, is a large cherry tree that is steadily visited from early morning to sunset by a large flock of humming birds, says a Rockland (Me.) report. Fully 100 of these dainty little creatures are to be seen ceaselessly darting among the branches of the tree, or poising themselves on wing before the fruit into which they reach for honey. The constant flutter of so many pairs of wings creates a whirring noise like the distant hum of machinery.

According to Chapman, but one variety of the humming bird is found here in the east, the ruby-throated, which breeds from Labrador to Florida. Its upper parts are bright, shining green; wings and tail fuscous with purplish reflections; throat beautiful metallic ruby-red, whence the name. The ruby-throat has no song, its only note being a squeak, expressive of distrust or excitement. There is a belief among some that the humming bird never alights when absent from its nest, but this is easily disproved, the little colony of them here alluded to exhibiting many refutations of this erroneous impression. The humming bird is as fearless as beautiful. Each spring while this cherry tree remains in blossom this visit of the humming birds recurs.

AMERICANS IN CANADA.

Many Are Making Homes on the Fertile Lands of the Northwestern Dominion.

There is at this time a considerable American migration to the Canadian northwest. The fertile and comparatively cheap lands of Manitoba, Assiniboia and Saskatchewan are attracting many settlers, now that they can be reached with ease and facilities exist for shipping their products to market. Last year, reports the Chicago Tribune, 63,000,000 bushels of wheat was raised in a region which was once looked on as a part of the frozen north, valuable only for the fur-bearing animals it produced. There are millions of acres of land not under cultivation which can be made as fruitful as those now being tilled.

A majority of the men who are now making homes for themselves in the Canadian northwest are Americans. This does not alarm the Dominion authorities. They have no fear that the newcomers will be a disturbing political element, or that they will at some future day agitate for the annexation to the United States of provinces in which they may be in the majority. There is no occasion for apprehension on that score. Americans have emigrated in numbers to Canada before this and have manifested no inclination to Americanize their new country.

COREA AND ELECTRICITY.

The Deadly "Live Wire" Known in That Country as a "Thunder and Lightning String."

Near the center of the city of Seoul there is a beautiful marble pagoda that was brought from Peking about 1300 by one of the Mongol queens who came as a bride to Corea. Her people at that time were shaking the whole known world, and, under leaders like Genghis, Kublai and Tamerlane, were upsetting all the thrones of Asia, so that Corea still speaks of them with bated breath, and the smallest children know them by name, says a writer in Outlook. The marble pagoda still stands, a silent witness before the world of the great Mongol conquerors, but past its stony ear whizzes an American electric car every ten minutes at ten miles an hour, regardless of all the Mongol shades. Along this main street of Seoul, one of the oldest streets in the world, stretch western wires charged with something that defies all the curiosity of the east to pronounce upon. A few days ago a broken strand hung temptingly from one of the poles, and the far east determined to get hold of it to investigate, with the result—one live wire, one dead man. A government notice was posted up: "If anyone is caught fooling with these thunder and lightning strings let him be padded."

Selling the Wind.

It seems incredible, but is nevertheless a fact, that as late as the year 1814 an old woman named Bessie Millie, of Pomona, in the Orkney islands, sold favorable winds to seamen at the small price of six pence a vessel. For many years witches were supposed to sell the wind. The Finlanders and Laplanders made quite a trade by selling winds. The old women, after being well paid by the credulous sailors, used to knit three magical knots; the buyer was told he would have a good gale when he untied the first knot, the second knot would bring a strong wind, and the third a severe tempest. At one time winds were sold at Mont St. Michael, in Normandy, and arrows were sold at the same time to charm away bad storms.

A Distressed Community.

According to the official report of the Ottawa, Kan., druggists, for March, it took 82 gallons of whisky, 88 gallons of alcohol, 38 gallons of wine, 14 gallons of gin, 23 gallons of brandy, 4 gallons of beer, 3 gallons of ale and 4 gallons of malt to cure the ills of that distressed community. The liquor was wanted for a multitude of diseases, ranging from ingrowing toenails to appendicitis. One honest fellow signed up under the "mechanical" clause of the constitution. He said he needed four gallons mechanically—he was going to have a "barn raisin'."

PAINTERS AND DECORATORS.

ONLY THE BEST

paint is usable. To be worth putting on it must be durable, and to be durable it must be top quality. The general war of wind, sun and rain upon houses knows no cessation or truce. Paint is the main defense. Put your faith in something that will not fail you. A reliable article at a top price is cheaper than something else sold way down.

WOOLSTON & BUCKLE,
145 North Avenue.

JAMES C. HANSEN,
(Successor to Rushton & Hansen,)
DECORATORS,
PAINTERS and PAPERHANGERS
DEALERS IN
Foreign and Domestic Wallpapers, Paints, Oils, Varnish, Glass, Etc.
Motto—FIRST-CLASS WORK.
Estimates Cheerfully Furnished.
141 E. Front Street.
Telephone 702

Chas. Conover & Co.,
Painters and Decorators,
115 Elmwood Place,
PLAINFIELD, NEW JERSEY.
PAPERING A SPECIALTY
First-Class Work Our Motto. Tel. 226-A.

The Largest House for
Painters' Supplies
in the State is the
N. Y. Painting and Decorating Co.,
Cor. Park Ave. & Second St.
Our Motto—A guarantee for all work performed by us to be first-class. Estimates cheerfully given.
R. W. CHRYSTIE, Manager.
TELEPHONE 635.

GAYLE'S SEASONABLE SPECIALS.
Brooklyn Blue Flame Oil Stoves.
Refrigerators.
Hammocks.
Screen Doors.
Window Screens.
Royal Fruit Jars.
Jar Rubbers.
Jelly Tumblers.
White Mountain Freezers.
Special this week.
Cor. Front and Park Ave.
Tel. Call 682.

What Shall We Eat
to keep healthy and strong? As compared with grains and vegetables, meat furnishes the most nutriment in a highly concentrated form and is digested and assimilated more quickly than vegetables or grain. Expert doctors on the subject say nervous persons, people run down in health and of low vitality should eat plenty of meat. Come and see us if you want some of our delicious high-grade meats and home-dressed Poultry.
FRED ENDRESS,
131-135 West Front Street.
Branch 208 Muhlenberg place.

FOR PURITY
and REFINEMENT
Wieda's
..ICE CREAM..
Parties, Entertainments, Churches, etc., supplied
Wholesale a specialty
Office—Race St. and Watchung Ave. Tel. 661.

(B)
AMOS H. VAN HORN LT'D.
"EVERYBODY'S STORE"
Don't Miss This
Every item worth two readings—this "Overstock Sale" means splendid buying chances, no matter what your furniture need! If cash is lacking, we'll "charge" it!

$1.49
For a $2.00 Maple Frame Rocker, rattan seat and back.

$22.49
The Sale price put on a $30 Cherry Frame Suit, marqueterie back tapestry covered, odd colorings.

$5.98
A $7.00 Hardwood Refrigerator, double walled, brass trimmed. Free to every buyer, set of nickel-plated ice pick, tongs and chopper.

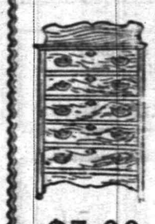

$5.00
Solid Oak Chiffoniers, 5 drawers, remarkably well built. Worth $7.50.

Where else will you find such low priced
CARPETS?
Good Brussels . . . . 49c, 56c yd.
Were 60c and 65c yd.
Velvets at . . . . . 69c, 75c yd.
Were 85c and $1 yd.
Moquettes at . . . . . 89c, 98c yd.
Were $1 10 and $1.25 yd.
Body Brussels . . 90c, $1.15 yd.
Were $1.25 and $1.40 yd.
Heavy Ingrains . . . . 30c, 35c yd.
Were 40c and 45c yd.
All-Wool Ingrains . . . 53c, 65c yd.
Were 60c and 75c yd.
200 Rolls of Mattings
Now run from 12c yd.
Complete and Broken Rolls!

$3.29
A Rocker in golden oak, high arms. Worth $4.50.

Porch Furniture, Lawn Swings, Trunks, Suit Cases, etc., etc.—Large Lines.

Amos H. Van Horn, Ltd.
Be sure it's "No. 73" and you see the first name "Amos" before entering our store.
CASH OR YOUR OWN TERMS. FREE DELIVERIES.
73 MARKET STREET,
Near Plane Street, West of Broad.
A Private Delivery Wagon Sent on Request. "Telephone 580."
Send for New 42-Page Catalogue.

Quality is Recognized.
when the first shovel full of our COAL begins to burn. Heat radiates them in no uncertain quantity. Cold is dispelled as though by a midsummer sun. It is fuel economy to use this coal.
It is not a rapid burner. It is very clean. Little ash remains. Free from excess of smoke.
BOICE, RUNYON & CO.,
Park Avenue and Railroad.

STOP
and try my BUTTER, the best I can buy. I know it will suit you. Also my COFFEE.------
W. W. DUNN, Park Grocer.

W. W. Warnock,
THE BAKER,
144 West Front St.,
COMPTON'S OLD STAND.
BREAD, CAKES, PIES, ETC.
Made of the best Materials.
EARLY MORNING DELIVERY.
Ice Cream a Specialty.

Mrs. John Brown
Successor to
JOHN BURKE and JONES & CO.,
Cesspools and Vaults Cleaned
FROM $3.00 UPWARDS.
Satisfaction guaranteed. Don't give your order until you consult me. Estimates cheerfully given. Leave orders at J. T. Vail's, Norta avenue. Postoffice Box 718.
FRANK BURKE, Manager.

E. B. MAYNARD.
NEW SHOP. NEW FURNITURE. BEST SERVICE.
Tonsorial Artist.
ALSO CHOICE CIGARS.
141 North Ave., Plainfield, N. J.

WM. HAND & SON,
Moving Vans and Storage Warehouse
FOR FURNITURE, PIANOS, ETC.
136 E. Second St., Plainfield, N. J.
Telephone 692.
TRUCKMEN AND RIGGERS.
STAGES AND SLEIGHS FOR PICNICS AND PARTIES.

Plainfield Auction Co.,
T. J. CAREY, Manager and Auctioneer.
19 Somerset Street.
Sales Every Friday—2 p. m. Sharp.
All kinds of goods bought and taken on consignment. Outside sales taken of Real Estate and Personal Property.

TRY DOBBINS' NICKEL YARA CIGARS.
108 NORTH AVE.

$1,500 Gauranteed Yearly
To high-class man or woman, with chance for promotion and advanced salary, to have charge small office at home or in home town, to attend to correspondence, advertising and other work. Business of highest order; and backed by solid men financially and politically. A great opportunity for the right person. Enclose self-addressed stamped envelope for full particulars to WALTER B. REDMAN, GENERAL SUPERINTENDANT, Corcoran Building, opposite United States Treasury, WASHINGTON, D. C.

GARBAGE REMOVED
for 50 cents a month. Cans furnished, changed and cleaned for the following prices: 75c, $1.00, $1.50 and $2.00, according to size of cans. Ashes removed for 10 cents per barrel. For further information address
ESTATE OF NOAH TERRY.
P. O. BOX 744. NETHERWOOD, N. J.
A postal will receive prompt attention.

Vagaries of Memory.

What is remembered depends, of course, much on individual temperament or intellectual tendency, but the incidents are always in the nature of milestones. Thousands of competent persons can never recollect a date, even when the day was of importance to themselves, or when, as for instance, when preparing for examination, they had specially tried to remember accurately. An enormous number of people are embarrassed through life by a difficulty in recollecting faces, yet kings, policemen and artists rarely or never forget one. The present writer has reached the age when the difficulty of recalling names quickly becomes annoying, yet he never forgets the number of a house or shop if he has once heard or seen it. The broad truth is that memory is almost as individual a possession as character, and that the historian when quoting personal testimony must make up his own mind whether he is listening to Herodotus or to Mr. ——. Every reader can fill in the blank.—London Spectator.

No Old Maids In Russia.

The idea is still allowed to prevail in Russia that single life is a disgrace to women, for there are no old maids except in the religious orders. If the parents cannot arrange a marriage for the daughter she makes a journey, and is thus lost to the gossiping community. Soon reports are circulated of her marriage to a foreigner. Long absence brings forgetfulness, so that when the story is told of the death of the foreign husband in a strange land there are few who care to inquire further. Indeed, it is a breach of etiquette to suggest doubts under such circumstances, and the woman finally returns as a broken-hearted widow. She has met the conditions of the country, and she is no longer a single person in society. Thus the fiction of "no unmarried women" is preserved in the domain of the czar.—Chicago Tribune.

MILK DEALERS.

Two Hundred
housewives are made happy—because they get their milk supply from the
Netherwood Farm.
Always reliable. A postal or a visit to the Farm will do the trick. : : : ;
Wm. Lindsay & Son
MOUNTAIN AVENUE.

Advertised Mail Matter.
Plainfield, N. J., July 7, 1902.
R. H. BIRD, P. M.

Atorman, Mr David	Field, Mr Charles
Alvio, Mr Angelo	Foster, Mr E M
Apgar, Mrs M Barker	Geller, Esq, Frederick
Buckley, Mrs Gracie	Goodlier, Mrs William
Bryan, Mr William	Gearhart, Miss Mary
Bonin, Mr Louie	Gibson, Miss Eva
Browne, Rev J F	Giles, Mrs Henry
Bessy, Mr E A	Hatchet, Miss E F
Brooks, Mr William	Haynes, Dr Henry W.
Craft, Mrs Gallia	Ives, Mr & Mrs Augustus
Crowell, Miss E Hope	Jones, Mrs Fred
Craft, Mr Archer	Marsh, Miss L M
Clawson, Mr P C	Mayo, Miss Mattie
Chandler, Mr Pane	Reeves, Miss Priscilla
Daniels, Mr Lewis P 2	Rively, Miss Sadie
Davidson, Mrs G G	Smith, Mrs G B
Daniels, Mr James	Stites, Miss Addie
Doty, Mrs Arthur	Vreeland, J F
Ellis, Mr Frank C	Walsh, Miss Kate

Please Say "Advertised."

I. W. VAN SICKLE,
122 North Ave., Plainfield, N. J.
Fresh & Salted Meats,
GAME IN SEASON. Philadelphia Scrapple.
Orders called for and delivered promptly.
TELEPHONE 148 b.

ESTATE OF William W. Wooden, deceased. Pursuant to the order of George T. Parrot, Surrogate of the County of Union, made on the application of the undersigned, executrix of said deceased, notice is hereby given to the creditors of said deceased to exhibit to the subscriber under oath or affirmation their claims and demands against the estate of said deceased within nine months from the twenty-second day of May, 1902, or they will be forever barred from prosecuting or recovering the same against the subscriber. LOUISA V. WOODEN,
5 23 9 f Executrix.

HONEY COMB CANDY
and delicious confections, and all kinds of fresh Fruit, every day, first-class and prices reasonable.
HONEY COMB CANDY
only to be had at
ALEX LUSARDI'S,
211 WEST FRONT STREET.

CHAS. E. VAIL,
(Successor to Asa Collier.)
Watchmaker & Jeweler
Eyes Examined Free.
Prompt attention will be given to all repair work.
203 PARK AVE. Established 1869.

A Full Line of
-Artists' Materials-
~:~ SWAIN'S ~:~
317 West Front St.

SUMMER RESORT.
PAXINOSA INN,
on Wygadt Mountain, near Easton, Pa., opened for the season on May 22. First-class in all its appointments. Electric lights. Terms moderate. For booklet and terms address
A. B. HELLINGS, Proprietor,
Successor to T. W. Piggott,
5 13 2m EASTON, PA.

OUTING GOWNS.

Scarlet and All White Will Be Worn a Great Deal.

A great deal of scarlet is being worn for seashore and mountain wear. However, not every woman looks well in scarlet, though this year there are so many shades of red it is quite possible to find at least one becoming tint.

There is something very charming about a white or cream linen, and linens this year are very smart, especially those of a very coarse make relieved by Irish lace medallions and embroid-

GRASS LINEN GOWN.

ery. Most of these little costumes are made blouse or bolero style, and there are even a few which are made with "Frocks and Frills" coats jauntily box plaited and short enough to reveal the waistband nearly all the way around.

Coarse white wool etamine lends itself beautifully to the little sack coat, but it must be lined throughout with thin silk or satin, and here the coarse guipure lace collar will come in excellently and at the same time be in keeping with the rest of the costume.

A stylish gown made of grass linen is here pictured. The waist is made with a yoke of tucks and insertions; the fullness below this is gathered into fine tucks. The sleeves are full and reach to the wrists. The skirt is elaborately trimmed with ruffles and insertions. Narrow black velvet ribbon is looped into rosettes and used on the waist and skirt.

JUDIC CHOLLET.

AFTERNOON GOWNS.

Elaborate Styles—White Muslin Embroidered In Silver.

Afternoon dresses are elaborate and full of intricate details, whereas in direct contrast to these there is the simplicity of white muslin very slightly trimmed with embroidered taffeta out-

A USEFUL TAILOR MADE.

lined with silver thread. These gowns are quite inexpensive and can be bought in robe length.

A rather pretty idea for an inexpensive frock is to thread white cashmere or soft delaine through with velvet, about three rows around the bottom of the skirt, tucking or box plaiting the top of it. Then there is a square sailor collar treated in the same way and tied with a big bow in the front.

White glace dresses will be embroidered with cream lace on gold tissue and others with rose colored silk embroidered in gold and silver. Appliques and embroideries are extensively used to make summer fashions very magnificent.

Gowns of soft white veiling made up over white taffeta are very smart and becoming.

A serviceable tailor made is here shown. The material is navy blue cheviot trimmed with black braid. The wide collar is of moire trimmed with ecru lace. JUDIC CHOLLET.

A Knave of Conscience

By FRANCIS LYNDE.

(Copyright 1900, by Francis Lynde.)

Raymer's laugh was not mirthful.

"You would be the last man in the world to act upon a suggestion of that sort yourself, Griswold."

"Oh, I don't know. If it is only a little social friction—"

"It's more than that; though why it should be I don't know. I believe my mother and Gerty would face beggary cheerfully before they would pay that price. Anyway, I shant' ask them."

"What will you do?"

"If I knew I shouldn't be unloading my grief on you."

They had reached Mrs. Holcomb's gate and Raymer cramped the buggy at the curb. But Griswold did not get out. Instead he put one hand on Raymer's knee and said: "Have you ever thought of taking a . . rtner?"

Raymer's smile was a mere grimace.

"It begins to look as if I should have to take one that I don't want."

"It needn't come to that. I have some money which I want to invest where it will do the most good to the greatest number. You spoke this morning of some plans you had in view for the betterment of your workmen. If you will carry them out, and let me help, we can arrange a little surprise for Mr. Grierson."

Raymer was stupefied, as he had a good right to be. But he managed to ask how.

"In the simplest way imaginable. Come to me to-morrow morning and I will give you the money to take up your note and the mortgage."

"You? But, Griswold, man, you didn't understand me. It's ninety—five—thousand dollars!" He said it slowly, so that the misunderstanding might be removed.

Griswold climbed out of the buggy carefully, as befitted his weakness. But when he turned to say good night his grasp was the grasp of an athlete.

"I understand you perfectly, my dear fellow. You shall have it all, and a little more, if you need it. And when you've broken the Grierson grip we'll talk about the partnership. Good night."

CHAPTER XVIII.

After all, it was Raymer who was responsible for Griswold's introduction to Charlotte and her aunt. It was after the partnership—a silent partnership by Griswold's express condition—had been formed and Griswold had been taken into the Raymer household as well as into the Raymer firm.

It was thus that he found himself included in a family invitation to the doctor's, and it was thus that Raymer became his sponsor. Not that a sponsor was greatly needed. The good doctor had come to know and to love his some-time patient, and the invitation to Griswold in his proper person had not been lacking.

It was inevitable that he should meet Miss Farnham with some degree of restraint, and that the entire evening should scarcely suffice for its effacement. As a matter of fact it was not properly effaced until the time came for an adjournment to the broad veranda, and the darkness of the starlit night helped him. He fenced, and assured himself a hundred times that it was only fancy that he could now and then surprise a vague question in the cool gray eyes; and with the eyes in abeyance he felt more at ease.

"You are new to our northern summers, aren't you, Mr. Griswold?" she asked, when they were comfortably established out of doors and the general talk had subsided sufficiently to admit of dialogue.

"Altogether new; and they are very delightful, if this is an earnest. What a charming prospect you have here with the lake for a vista. But for that matter, Wahaska is an ideal place."

Her laugh had not in it the tinkle of silver bells, like Miss Grierson's, but it was as honest as the gray eyes.

"Ideal?—after New York?"

"After any great city. I firmly believe the time will come when none but the sordid ones will live in the great centers."

"That would be ideal, surely. But I can't argue with you. I don't know any of the cities, to really know them. Passing through isn't even a speaking acquaintance."

"No; and yet they impress one even at sight."

"Yes. And after all, their units are the units of humanity, and humanity is the same. For instance, I imagine one could go over there and get a very good idea of the human side of New Orleans." She pointed to the summer resort hotel on the point beyond the Grierson mansion which had been opened within the week.

"I presume so," he assented; and then he asked if they ever met any of the summer people.

"Not intentionally," she laughed. "They bring their own social atmosphere with them and ask little of us. We did meet one young man last summer; a Mr. Lucius Bainbridge."

"Bainbridge?" echoed Griswold. "Why, I know—that is—er—I used to know some Bainbridges in New York."

"Did you? Mr. Lucius Bainbridge was from New York originally, I believe. He is a newspaper man in New Orleans."

Griswold was struck dumb with this fresh proof of the extreme narrowness of the world, and wondered what would happen if Bainbridge should perchance come again and find him in Wahaska. He changed the subject with a violent wrench, and said:

"The new opera house is to be opened next week. I wonder if the company will be worth going to see?"

"You surprise me," she said. "Haven't you heard that Mr. Grierson is to import it especially for this occasion?"

"I hadn't heard. Is your aunt able to go out in the evening?"

"Not to anything as prolonged as an opera sitting."

"Oh; I'm sorry." He turned to Mrs. Raymer. "Mrs. Raymer, could you be induced to chaperon a theater party next Monday evening?"

"You're too late," was the reply. "We are all going, and you are included."

Griswold turned quickly to Charlotte.

"May I call for you and your father?" She gave him permission, and after that the tete-a-tete passed to other things; to a gay party steaming past in a lighted launch, for one.

"Is that the hotel launch?" he asked.

"No, indeed; you are quite behind the times. That is Mr. Grierson's boat with a party from Mereside."

The Farnham lawn sloped quickly to the waterside, and the launch was steaming slowly along within a stone's throw of the group on the veranda. The little steamer carried its own dynamo, and was ablaze with electric lights. Griswold saw the party as it passed in review; saw Miss Grierson at the wheel in the bow, and saw the banker lounging in the stern sheets. With the exception of her father and one other Miss Grierson's guests were all young people; but Griswold caught his breath when he recognized the portly figure sitting erect beside the banker. Truly, he had seen the clean-shaven face with its long upper lip but once, but that once was enough. It was Mr. Andrew Galbraith.

CHAPTER XIX.

The robbery of the Bayou bank was already an old story when Detective Griffin returned to New Orleans from his voyage to Guatemala. He was a successful man in his calling, and he took up the case of the bank robbery at once; not only for the reward, but because he was willing to try if he could not send the shaft home after his St. Louis colleagues had sped their arrow and missed the mark.

He did not begin where the St. Louis officers had left off. He saw at once that the real identity of the robber had not been established by the anonymous letter describing one John Gavitt. He suspected that the name was a mere mask, and the proof of this was shortly clinched by evidence easily procured that the real John Gavitt had died in the little Iowa river town which was his home, a short fortnight after the date of the robbery.

Hence it followed that Gavitt had been impersonated in the Belle Julie's crew by the escaping culprit, and with President Galbraith's description of the man for a starting point, Griffin first searched the "Rogues' Gallery" for a face which might stand for the original. This search, though it was made as carefully as if he fully expected to find the man's portrait in the criminal records, was as barren of results as he expected it would be.

"It is just about as I put it up," he said, at the end of the photograph inspection. "The fellow isn't a professional at all; he is some hare-brained crank, and this is his first break."

This point established, there were two courses open; to try to trace the man in New Orleans, and so to determine his identity; or to take up the lost clew in St. Louis. Since it asked for less time, Griffin did the latter first, and succeeded in besting the St. Louis officers by one move. For them the fugitive had disappeared, handcuffed, in the runaway carriage; for Griffin he reappeared a little later at Mr. Abram Sonneschein's emporium, but was lost again when he left with his purchases.

[CONTINUED]

PENNSYLVANIA RAILROAD.

The Standard Railroad of America.

PROTECTED THROUGHOUT BY THE INTERLOCKING SWITCH AND BLOCK SIGNAL SYSTEM.

ON AND AFTER JUNE 29, 1902,

Trains will leave Elizabeth as follows:—f 9 35 a. m.—Fast line daily, with Pullman Vestibule Parlor Cars, for Pittsburg and Cleveland, Northern and Eastern Pennsylvania.

f 6 37 p. m.—Western Express, daily, with Vestibule Sleeping Cars and Dining Car, for Pittsburg and Chicago, except Saturday, for Toledo.

f 8 37 p. m.—Pacific Express, daily, with Pullman Vestibule Sleeping Cars, for Pittsburg, and Chicago, daily for Knoxville, via Shenandoah Valley Route; daily, except Saturday, for Cleveland.

For Baltimore, Washington and the South—1 03, 8 36, 9 07, 10 08 a. m., 1 34, 1 37, 10 08 p. m. On Sunday at 1 03, 9 07, 10 08 a. m., 1 34, 1 37, and 10 07 p. m.

For Newark and New York—3 02, 5 31, 5 49, 6 12, 6 25, 6 30, 6 35, 6 56, 7 17, 7 40, 7 47, 7 54, 8 04, 8 08, 8 10, 8 30, 8 47, 8 56, 9 17, 9 28, 9 47, 10 17, 10 47, 10 58, 11 08, 11 47 a. m., 12 02, 1 04, 1 55, 3 20, 3 57, 3 26, 3 45, 4 41, 4 53, 5 30, 5 45, 5 58, 6 27, 6 43, 6 53, 7 12, 7 21, 7 56, 8 17, 8 54, 9 10, 10 11, 10 44, 11 03 and 11 58 p. m. Sundays, 3 02, 5 31, 6 08, 6 25, 7 54, 8 26, 8 50, 9 51, 10 14, 10 27, 10 58 a. m., 12 42, 1 38, 2 21, 2 49, 3 44, 4 53, 5 34, 5 45, 7 05, 7 12, 7 26, 7 53, 8 30, 9 09, 10 16, 10 40, 11 46 and 11 56 p. m.

For Philadelphia—1 00, 6 55, 8 06, 8 36, 9 07, 9 35, 10 06, 11 40 a. m., 12 40, 1 34, 1 37, 3 33, 5 15, 6 37, 7 44, 8 37, 10 08 p. m. Sundays—1 00, 6 57, 9 07, 9 35, 10 08, 10 40 a. m., 1 34, 1 37, 5 40, 6 37, 7 44, 8 37 and 10 07 p. m.

"Florida and Metropolitan Limited," 1 37 p. m. daily, via Seaboard Air Line.

For Atlantic City—1 00 a. m., 12 40 and 1 34 p. m., (10 32 3 35 p. m. through Vestibuled Train. Buffet Parlor Cars, Passenger Coach and Combined Coach) week days. Sundays, 1 00, 6 57 and 8 32 through Vestibuled Train with Pullman Parlor, Dining and Smoking Cars and wide Vestibule Coaches). a. m., 1 34 p. m.

For Atlantic City (via Delaware River Bridge Route)—1 09 a. m. and 12 40 p. m., week days. 1 00 and 6 57 a. m. Sundays.

For Cape May—1 00 a. m. and 1 37 p. m. week-days. 1 00 a.m Sundays.

For Rahway—1 00, 4 25, 6 44, 7 10, 8 06, 9 00, 9 07, 9 46, 11 07, 11 40 a. m., 1 13, 1 43 (Saturdays only) 2 09, 2 43 (Saturdays only) 3 07, 3 38, 3 54, 4 06, 4 50, 5 12, 5 26, 5 45, 5 58, 6 08 (does not run Saturdays) 6 19 (does not run Saturdays) 6 27, 6 45, 6 56, 7 08, 7 28, 7 44, 8 14, 8 53, 9 54, 11 02 11 42 p. m. and 12 32 night week-days. Sundays—1 00, 6 57, 8 43, 9 49, 10 25, 10 40 and 11 44 a. m., 12 50, 1 50, 2 47, 3 28, 4 48, 5 19, 5 40, 7 15, 7 27, 7 44, 8 14, 8 47, 9 13, 10 15, 11 00 and 11 46 p. m.

For New Brunswick—1 00, 6 55, 7 10, 8 06, 9 07, 9 35, 11 40 a. m., 12 40, 1 37, 1 43 (Saturdays only) 3 07, 3 38, 4 38, 5 15, 5 36, 6 05 (does not run Saturdays), 6 37, 8 45, 7 44, 8 37, 10 08 and 11 02 p. m. Sundays—1 00, 6 57, 9 07, 9 35, 9 49, 10 40 a. m., 12 50, 1 37, 1 50, 5 40, 7 44, 9 13 and 10 07 p. m.

For Woodbridge—6 44, 9 46, 11 07 a. m. 12 56, 2 09 4 50, 5 45, 6 13, 7 20, 9 54 p. m. and 12 32 night week-days. Sundays—10 25, 11 44 a.m., 5 51 and 10 15 p. m.

For Perth Amboy—4 25, 6 44, 9 46, 11 07 a.m. 12 56, 2 09, 4 50, 5 45, 6 13, 7 20, 7 35, 9 54 p. m. 12 32 night week-days. Sundays—8 53, 10 25 and 11 44 a. m., 5 51 and 10 15 p. m.

For East Millstone—7 10 a. m., 12 40, 3 07 and 5 36 p. m. week-days.

For Trenton—1 00, 6 55, 7 10, 8 06, 8 36, 9 07, 9 35, 10 06, 11 40 a. m., 12 40, 1 34, 1 37, 3 07, 3 33, 5 15, 6 37, 7 44, 8 37, 10 08 p. m. Sundays—1 00, 6 57, 9 07, 9 35, 10 06, 10 40 a. m., 1 34, 5 40, 6 37, 7 44, 8 37 and 10 07 p. m.

For Lambertville, Phillipsburg and Belvidere, via Trenton—8 36, 11 40 a. m., 3 33 and 6 37 p. m., 6 57 a. m. and and 6 37 p. m. Sunday.

For Flemington—11 40 a. m. and 3 33 p. m.

For Freehold and Jamesburg, via Monmouth Junction—8 06 a. m., 12 40, 4 38 and 6 15 p. m. week-days.

For Long Branch, Asbury Park, Ocean Grove and Points on New York and Long Branch R. R.—4 25, 9 36 a. m., 12 56, 3 04, 3 44, 5 49 and 7 35 p. m., week-days. Sundays—10 25 a. m., and 5 51 p. m. Stop at Interlaken for Asbury Park and Ocean Grove on Sundays.

For Brooklyn, N. Y.—All through trains connect at Jersey City with boats of Pennsylvania Annex, affording direct transfer to and from Fulton Street, avoiding double ferriage and journey across New York City.

Leave New York for Elizabeth—From West Twenty-third Street Station—6 25, 7 35, 8 10, 8 25, 8 55, 10 10, 10 55, 11 55 a. m., 12 10, 12 26, 12 55, 1 25, 1 55 (Saturdays only), 2 25, 2 55, 3 10, 3 55, 4 25, 4 55, 5 10, 5 25, 5 40, 5 55, 6 10, 6 25, 6 55, 7 25, 8 10, 8 55, 9 25, 9 55, 10 55, 11 45 and 12 10 night. Sundays—6 10, 7 55, 8 55, 9 25, 9 55, 10 55, 11 55 a. m., 12 55, 1 55, 2 25, 3 55, 4 25, 4 55, 5 55, 6 40, 6 55, 7 25, 7 55, 8 25, 9 25, 9 55, 10 55 p. m. and 12 10 night.

For time from Desbrosses and Cortlandt Streets consult local time-tables to be procured from agents.

J. B. HUTCHINSON, Gen'l Manager. J. R. WOOD, Gen'l Pass. Agent.

FIREPROOF.

Be sure to leave your valuables in

Doane's Safe Deposit Vault.

Trunks stored, 50c a month. Lock boxes, $3.50 a year.

LOTS FOR SALE

on Thornton and Martine Avenues. Terms to suit. Small payments down. This section is most beautiful and rapidly improving. Property restricted. Apply to

JAMES E. MARTINE, or Real Estate Agents.

T. M. INGRAHAM,
SCAVENGER
VAULTS AND CESSPOOLS CLEANED
DAY OR NIGHT.
Good work at reasonable prices. Satisfaction Guaranteed.
P. O. Box 635. Plainfield, N. J.

JOHN WIRTH
(Successor to Henry Liefke.)
Bakery & Confectionery
201-203 West Front St.
Tel. No. 723.
All Orders Delivered at Short Notice.

H. Eggerding,
121 Park Ave., Manufacturer of the celebrated
C. O. D. CIGAR.
The best 5c cigar in the State, and made on the premises from the finest Havana. Clear Havana cigars a specialty. A large assortment of the choicest brands of domestic cigars.

LADIES DESIRING—
Knife-Pleating or Pinking
done will please leave their orders at No. 22 Duer street and it will receive prompt attention.
MRS. FORCE

W. H. KIRCH,
Carpenter and Builder,
66 Duer Street.
Estimates cheerfully given.
Jobbing promptly attended to, too.
Money to loan at 5 per cent.

Foss & Jeter,
MODEL SEAFOOD DEALERS,
106 PARK AVENUE.
Largest receivers of deep sea fish in Plainfield.
BLUE FISH, WEAK FISH,
BONITA, BUTTER FISH,
HALIBUT and FLUKE.
SOFT SHELL CRABS.

Eastern Bottling Company,
Second St., cor. Central Ave.
Telephone Connection 190.
BOTTLERS OF
Ballantine's Export Beer.
WHOLESALE DEALERS IN
Ballantine's Newark Fine Ales and Porter. Also Bottlers of Fine Mineral Waters.
FRANK LINKE, Manager. 8 26 tf tu f

Reading System
New Jersey Central.

Stations in New York foot of Liberty, and South Ferry, Whitehall Streets.

TIME TABLE IN EFFECT JUNE 29, 1902.

For New York—6 17, 6 37, 6 58, 6 12, 6 22, 6 37, 7 26, 7 32, 7 55, 8 02, 8 17, 8 32, 8 54, 9 46, 9 56, 9 59, 10 16, 11 16 a. m., 12 02, 12 44, 1 18, 2 31, 3 42, 3 49, 3 44, 4 17, 4 47, 5 23, 6 25, 6 33, 7 25, 7 43, 7 57, 8 02, 8 55, 10 05, 11 10 a. m., 12 03 m., 12 05, 1 48, 3 40, 3 17, 4 30, 5 41, 6 45, 6 55, 8 18, 8 52, 10 22 p. m.

For Newark—6 38, 6 29, 7 05, 7 48, 8 46, 9 56, 11 25 a. m., 1 18, 2 31, 3 49, 5 12, 5 47, 6 25, 6 43, 7 42, 8 56, 9 40 p. m. Sunday—7 01, 9 25, 10 08, 11 10 a. m., 12 03 m., 12 05, 1 48, 3 40, 5 41, 6 55, 8 18, 8 52, 10 22 p. m.

For Somerville—5 25, 7 12, 8 28, 9 25, 9 54, 11 00 a. m., 1 03, 3 02, 3 11, 4 23, 5 44, 6 38, 6 53, 7 59, 8 54, 9 47, 10 04, 11 10 p.m., 12 10 night. Sunday—8 45, 8 48, 11 14 a. m., 3 02, 5 40, 8 57, 9 59, 10 18, 11 14 p. m.

For Flemington—7 12, 11 00 a. m., 2 11, 5 29, 6 12 p. m. Sundays—9 43 a. m., 5 27 p. m.

For Phillipsburg and Easton—5 25, 7 21, 9 54 a. m., 2 11, 5 29, 6 41 p. m. Sunday—8 45 a. m., 3 02, 6 25 p. m.

For Bethlehem, Allentown and Manch Chunk—5 25, 9 44 a. m., 2 11, 5 29 p. m. Sundays—8 45 a. m., 3 02, 6 25 p. m.

For Wilkesbarre and Scranton—5 25, 9 54 a. m., 5 49 p.m. Sundays—8 45 a. m.

For Long Branch and Ocean Grove, etc.—8 11, 11 25 a. m., (1 18 Red Bank only), 2 31 (through coach), 4 44, 4 47, 6 23 p. m. Sunday (except Ocean Grove)—8 32 a. m., 12 58, 3 30, 11 26 p. m. (Wednesday and Saturday only).

For Lakewood, Toms River and Barnegat—3 37, (8 11, 8 46 Lakewood only) a. m., 1 18, 4 17 (Lakewood only) p. m.

For Atlantic City—8 46 a. m. 12 44 (Saturday only), 2 49 p. m.

For Philadelphia—5 17, 7 44, 8 38, 9 14, 9 44, 10 44, 11 14, 11 44 a. m., 12 46, 1 39, 2 11*, 3 44, 4 34*, 7 36*, 8 21, 9 37* p.m., 1 17 night. Sunday—5 17, 5 45, 9 55, 11 14 a. m., 2 45, 4 55, 5 37*, 6 35*, 9 47 p. m., 1 17 night.

For Trenton—5 17, 7 44, 8 38, 9 44, 10 44, 11 44 a. m., 12 46, 1 39, 3 44, 4 34*, 7 36*, 8 21, 9 37* p.m., 1 17 night. Sunday—5 17, 5 45, 9 55, 11 14 a. m., 2 45, 4 55, 5 37*, 6 35*, 9 47 p. m., 1 17 night.

For Reading and Harrisburg—6 17, 5 25, 8 38, 9 54, (10 44, 11 44 Reading only) a. m., 2 11, (5 48 through train), 1 17 night. Sundays—5 17 a. m., 2 43, 5 37, 6 35 p. m., 1 17 night.

For Pottsville, Sunbury and Williamsport—5 17, 5 25, 9 54 a. m., 2 11 (5 29 Pottsville only) 9 21 p. m., 1 17 night. Sundays—5 17 a. m., 2 05, p. m., 1 17 night.

For Baltimore and Washington—9 14, 11 14 a. m., 1 39, 3 44, 5 34* 7 36* p. m., 1 17 night. Sundays—11 14 a. m., 2 45, 5 37*, 6 35* p. m., 1 17 night.

* Change cars at Bound Brook.

W. G. BESLER, Gen. Manager. C. M. BURT, Gen. Pas. Agent.

Lehigh Valley Railroad.

Time Table in Effect May 18, 1902.

LEAVE SOUTH PLAINFIELD, N. J.

Time given for Plainfield is leaving time of stage from City Ticket Office, 115 West Front Street, which makes connection with trains at South Plainfield.

Leave Plainfield 9 45 a. m.
Leave South Plainfield 10 21 a. m.

Daily express for Buffalo, Niagara Falls, Toronto, Detroit, Chicago and principal intermediate stations.

Leave Plainfield 12 10 p. m.
Leave South Plainfield 12 52 p. m.

Daily, except Sunday, Black Diamond Express for Rochester, Buffalo and Niagara Falls. Connects for Detroit and Chicago.

Leave Plainfield 6 00 p.m.
Leave South Plainfield 6 40 p. m.

Daily, Solid Vestibule train for Buffalo, Niagara Falls, Toronto, Detroit, Chicago and principal intermediate stations, except Rochester.

Leave Plainfield 8:15 p. m.
Leave South Plainfield 8:55 p. m.

Daily, The Buffalo Train for Rochester and Buffalo. Connects in Buffalo depot for Niagara Falls, Toronto, Detroit, Chicago and principal intermediate stations.

The stage will also meet Eastbound trains 6, 2, 8, 4 and 16.

For time of local trains see pocket time-tables. Telephone No. 113-B

ROLLIN H. WILBUR, General Superintendent.
CHARLES S. LEE, General Passenger Agent.

26 Cortlandt Street, New York.
FRANK ROWLEY, City Ticket Agent, 216 West Front Street, Plainfield, N. J.

Arrival and Departure of Mails.

PLAINFIELD POSTOFFICE.
NEW YORK MAILS.
Arrive—7:20, 9:40, 11:30 a. m.; 2:30, 5:00, 8:30 p.m.
Close—7:20, 9:30 a. m.; 1:00, 2:15, 6:30, 7:45 p. m.
SOMERVILLE and EASTON.
Arrive—8:40 a. m.; 3:15 and 7:00 p. m.
Close—7:30 a. m.; 1:45 and 6:30 p. m.
ELIZABETH—Direct.
Close—1:00 p. m.
PENNSYLVANIA—West of Easton.
Close 12:35 p. m.
NEWARK—Direct.
Arrive—8:40 a. m.; 3:00, 5:00 p. m.
Close—7:30 a. m.; 1:00, 2:15 and 6:30 p. m.
PHILADELPHIA—Direct.
Arrive—7:20, 9:40, 11:30 a. m.; 3:00 and 7:00 p. m.
Close—7:30 and 9:30 a.m.; 12:35, 4:30 and 7:45 p.m.
Through fast mail for West and South close 4:30 and 6:45 p. m.
Through fast mail for East, close 1:00 and 6:45 p. m.
WATCHUNG, WARRENVILLE & GALLIA (Mt. Bethel.)
Arrive—1:30 p. m. Close—9:00 a. m.
SUNDAY MAILS.
Office open from 9:30 to 10:30 a. m.
Mail closes at 6:15 p. m.
E. H. BIRD, P. M.

STONE
FROM
Bartle's Quarry,
Watchung, N. J.
Small Stone for Cesspools, etc. . . . . 30c ton
1 and 2 Men Stone for Foundations . . 45c "
1 & 2 Men Stone for corners & facework . 90c "
Cellar Steps . . . . . 15c ft.
Window Sills, 2½ thick . . . . . 15c ft.
ALL KINDS OF STONE WORK.
Yard: Corner Church and Second Streets.
W. E. BARTLE.

L. MORALLER & SON,
WATCHMAKERS AND JEWELERS.
219 Park Avenue.

REAL ESTATE AND INSURANCE.
MONEY TO LOAN.
197 North Ave.
Wm. D. Thickstun, John P. Emmons.
Telephone 62.

AUDSLEY'S ART STORE.
Maurice A. Audsley, Manager,
No. 135 East Front Street.
Fine Portraits and Enlargements. Pictures and Artists' Materials. Artistic Framing a Specialty.
VISITORS ALWAYS WELCOME.

MONEY TO LOAN.

ATTENTION! READ:
WE LOAN MONEY
On Household Furniture, Pianos, Horses, Wagons, etc.
THE PROCESS IS SIMPLE.
Make your applications for money, and have it in your hands the same day. Any amount from $25.00 upward, from one month to a year. Mortgaged property is left in your possession.
OUR TERMS ARE EASY.
You have many options in the payment of same. Pay on the instalment plan, weekly or monthly. Each payment takes up principal and interest. Each payment is for a like amount. This simplifies matters, so you know just where you stand in paying off your obligations, and when the time expires you are out of debt.
WHY IS IT
That we have built up such a large loan business? Because we know how to treat our customers, and they are sure to get fair and honest dealings with us. All transactions strictly confidential. Call or write and let us explain terms.
Mutual Loan & Investment Co.,
118-120 MARKET STREET,
Near Halsey Street, NEWARK, N. J

HOTELS.

THE PLAINFIELD
Cor. Second St. and Park Ave.
EXCELLENT ROOMS.
Luncheon, 12 to 2 . . . . . 35c
Table d'Hote Dinner, 6 to 8 p. m. 50c
Special Rate to Permanent Guests.
J. R. M'CONNELL, Manager.

HOTEL WALDORF,
EAST FRONT STREET.
HENRY WINDHAM, Prop.
Gottfried Kruger's Extra Beer on draught. Imported Wines, Liquors and Cigars. Hotel accommodations and private dining room.

HOTEL KENSINGTON : : : :
(Licensed)
J. H. Staats, Prop.
107 109, 111 NORTH AVENUE.
Everything New and Up to Date.
An Inspection Solicited.

About Your Teeth
FOR THE ASKING.
We will gladly tell you JUST what is needed and JUST what it will cost if you wish. Did you ever hear? "She would be pretty if it wasn't for her teeth."
What does this mean generally?
DRS. LEONARD,
Front St., Cor. Park Ave.,
Hours—8 a. m. to 6 p. m. Plainfield.

McCullough's
STEAM MILL,
21 Steiner Place, North Plainfield.
R. H. McCULLOUGH, Prop.
Sash, blinds, doors, mouldings, scroll sawing, turning, etc. Estimates cheerfully furnished.

JOHN G. BANTLE,
FIRST-CLASS
Ladies' and Gent's Tailor.
428 Watchung Ave.
Specialty of Riding Habits and Bicycle Suits.
TELEPHONE 1165.

J. C. Pope & Co.,
INSURANCE AGENTS.
110 East Front St., Plainfield, N. J.

"Turns Back Time in Its Flight."
HAY'S HAIR HEALTH
Heals all scalp diseases. Stops itching and cures dandruff. Quickens and renews hair growth. Brings back youthful color, quantity and beauty. Not a dye. Send 5c. post. for FREE trial bottle
CURES DANDRUFF
to PHILO HAY CO., 229 Lafayette st., Newark, N. J. Large 50c. bottles at druggists.

Blot Out Fires!
HOW?
By Swan's Dry Powder Fire Extinguisher.
The simplest, cheapest and surest conqueror of fire in the World. Will not harm the most delicate fabrics. Any woman or child can use it and it positively puts out fires. Price $3.
E. J. SWAN, Manufacturer,
5 14 2m 418 Lafayette Avenue, Brooklyn.

Spalding Nyack Bicycles $12.50
Cleveland Bicycles $22.00
Special Prices on Pistols and Blank Cartridges.
R. FRUCHT, 218-224 Park Ave.

How Chicago's Multimillionaires Play the Game of Golf

SOME one has said that all men are boys when participating in sports. But it is difficult for the average person to imagine a multimillionaire engaged in sport acting like a youth. How a man who has $75,000,000, who has an army of people working for him; whose interests are so widely scattered—yet all held together by the hawser of direction—that the sun never sets on his factories; who is regarded with such awe by thousands that only those with the most imperative business propositions care to break in upon his time, plays golf is indeed a study for many critics. Does the captain of industry, the merchant prince, the famous statesman and lawyer play any differently than does the subordinate—the clerk, the credit man or the office boy?

Were I a William Allen White I would ask several pages in a magazine to paint some character studies of the wealthy men whom I recently watched for several days at play. None but a man skilled in Mr. White's descriptive powers could do justice to the subject. But in the democracy of the golf course, where every spectator is considered a gentleman, the poorest man may talk the argot of the game with a merchant prince whose millions serve to place him in an inaccessible world during office hours. Efforts put forth by the captain of industry while in his office may fail, but if they do Wall street reflects the disappointment—or pleasure—of millions of people. There in his place of business the millionaire must "make a perfect score" or the business world is acted upon. But once out on the links, far from the smoky city, the babel of the stock exchange and away from the clerk with the never-ceasing quotations and the omnipresent telegraph blank, the multimillionaire becomes quite an ordinary mortal, amenable to the club rules and subject to all the contingencies of the course. The bunker is no respecter of the millionaire. The water hazard is there to harass him as well as the most obscure member of the club.

BUNKERED LIKE A POOR MAN.

OH! FOR A LONG DRIVE!

It was my pleasure to be at the Chicago Golf club annual tourney of four days' golfing, and to meet Marshall Field, Samuel W. Allerton, W. M. Hoyt, Gen. Henry Strong, James L. Allen, Charles W. Ware—many others whose names are synonymous with success in business and professional life. Mr. Field is 68 years old, yet the word of all who have seen him traversing the miles of undulating old farm property, anon giving the little gutta percha globe a knock that would send it sailing over bunkers and roadways with the speed of a bullet, would say that the world's greatest merchant seemed to have found an elixir of youth.

Mr. Field owns many farms from Oregon and Washington to the New England country where he began life, but it is doubtful whether he has ever walked over one of them. Yet he will clear up the business of the day, catch a fast train, and in an hour will be in the locker room of the golf club exchanging his street clothes for an outing suit in which he golfs. The Derby hat gives place to the conventional cap. Immaculate white linen is changed for the flannel outing of the links, and his hands are covered with golf gloves. Usually Mr. Field has arranged with his close personal friend, Robert T. Lincoln, for a match. But some other well known man in the business or professional world may be his partner. Bowing to club members, visitors, caddies—everybody addresses him, or contenting himself with a salute that is characteristic of this merchant prince, he loses no time getting to the first tee. There, as if the whole matter was regulated by clockwork, he finds a stolid, silent, but efficient caddy waiting with his bag of golf sticks and a new ball all teed up, ready for driving.

"I feel well and must play a good round to-day," Mr. Field may say to his partner, or to the spectators. When he returns to the club house for a cup of tea and some toast after his walk of five miles over the undulating course he may say something about "never playing golf again until they fill up the bunkers." To this Mr. Lincoln or his partner may reply, "Until the next time, Mr. Field. We have an engagement for next Friday, have we not?" How could a man who is the center of all gaze when he approaches the tee escape embarrassment? When he lifts his driver to send away the little globe he must know that all eyes are riveted on him. Yet Mr. Field will "slice" into the long grass or "pull" to difficulties, and without an excuse set out on a fast walk to take his second shot at a pace that fairly shakes up the caddy in his efforts to keep near his employer.

Well preserved, with hair almost as white as the proverbial driven snow, his moustache heavy and slightly tinged with gray, his skin as clear as a youth's, his eye flashing and bright, and his hands showing just the suspicion now and then from hard brassey work, Mr. Field is a keen golf player. He goes to the links for the health-giving exercise the sport affords, and returning to the city, is buried for a short time in the financial page of his paper. Courteous to all, fairly effective in his strokes, a good approacher, a keen putter, he tries hard to give the doughty but mythical Col. Bogey some hard flings. The charge that rich men take their play too seriously does not hold good if you watch them play. They are infatuated with the sport, like to tell how they got on the sixteenth green in two, and took three putts, how they made brassy shots of 175 yards from a sand trap slap bang into the next bunker, etc.

Robert T. Lincoln is a heavy man. He wears a beard which is just becoming tinged with gray, and when dressed in outing flannel with a paper waistcoat on, a cigar in his mouth—he seems to recall to the old-timers the quiet man of war, U. S. Grant, while waiting his turn to start play. To see Mr. Lincoln in his office dealing with huge financial problems of the Pullman estate, to have known him when he was United States minister to the court of St. James, it would be difficult to imagine this man golfing like a Balfour-Melville or some other famous British statesman. But Mr. Lincoln hits a hard ball. He can send the little gutta percha from the tee so far that you lose track of its flight. His swing is the result of careful following of directions, for he took up the sport quite late in life. He seems to be happiest when playing with Mr. Field or some other well-known man, and "laying his approaches dead to the flag." His merry laugh will be heard far over the links. Appearing somewhat reserved and even gruff to many, Mr. Lincoln is really one of the most entertaining talkers who play golf. His courtesy and good nature, together with his kindness of manner, have endeared him to many who play golf.

"Where are these rich men, I'd like to see them play?" said a visitor at the golf links. "Do they get as much fun out of the game as the poor men? I'll wager they dress in costly clothes, wear silk hats and diamonds and use a new ball every shot. Guess they would have a common visitor taken out and dumped over the fence if he spoke to them."

STYMIED, BY JOVE!

Imagine the surprise of this scoffer to see them play?" said a visitor at the "rich men" attired like any ordinary golfer come out to the tee, tee up an old ball and select from his stock of clubs an old driver and start away for his five-mile walk after sending the ball into the rough grass. "Now I'm in for a hard round," said the golfer, "but a shower bath and dinner this evening and I will be at peace with Col. Bogey." The next momept a man with a beard as grizzly as Joachin Miller's, wearing a very common-place outfit, and—shades of Allan Robertson!—suspenders instead of a belt, teed off. "There goes Gen. Strong, one of the richest holders of realty in Chicago; if not next to Marshall Field, very close to him. He's over 70, I think, but no one in the world extracts more genuine pleasure out of a game than he does.

SPORTING NEWS

GOLF.

The following new members have been elected by the Hillside Tennis and Golf Club: Non-resident, T. G. Winsor, Somerville; William G. Dickerman, New York; junior associate, Mrs. Harold Serrell and Robert M. Longman; associate, Miss Florence E. Serrell, Mrs. Walter Longman, Jr., and Miss Florence Curtis.

The golf enthusiasts of the east are greatly surprised at the small representation the eastern clubs will have in the national amateur championship to be held next week at Glenview. The twenty-one eastern clubs represented will send only thirty-three men, and they are not all first-class. It is said that only seventeen can be counted upon to qualify, and there are not more than a dozen of them that can be counted upon to qualify in the first thirty-two. It is considered the lightest field of experts that has ever represented the east at such an affair, and it would be considered a poor field in a local tournament, as there are men there who rarely get higher than the consolation division in a metropolitan tournament. On a long difficult course like Glenview nearly any golfer, with a streak of good luck, is liable to qualify. The course is full of all kinds of hazards and the Chicago river has to be crossed several times.

CYCLING.

The bicycle club will go out for a run this evening starting from the Y. M. C. A. Hall at 8 o'clock. The wheelmen will go by way of Westfield, thence across to the Springfield road, and return to Y. M. C. A. Hall by way of Scotch Plains. The run will be made in charge of the physical director and on the return light refreshments will be served to the party.

ON THE DIAMOND.

The Tiffany baseball team, of New York city, will be pleased to hear from clubs in this vicinity wishing a good attraction, and willing to offer suitable inducements. Remaining open dates are July 19, August 9 and September 1. Address T. C. King, manager, 15 Union Square, New York city.

TENNIS.

Tennis is becoming a popular game at the Y. M. C. A. The members are beginning to realize that the association has a court. It has been announced that the game will be taught to all members who are desirous of becoming skilled players.

THE RED BANK.

Jersey Central's New Ferryboat is Now in the New York Harbor.

(Special to The Daily Press.)

New York, July 11—The Red Bank, the third of the New Jersey Central railroad's new doubled-decked ferryboats, arrived in the harbor from the Harlan & Hollingsworth shops at Wilmington, Del., at noon today. Her entrance to the harbor was signalized by a noisy welcome from craft of every description for miles. She tied up at Communipaw and will be placed in regular service in a few days.

Hand Caught by Electric Fan.

Andrew Love, Sr., is nursing a badly gashed hand which came in contact with an electric fan, Wednesday evening, at Bound Brook. He attempted to increase the speed of the blades when one of them struck him.

Vacation Days.

Vacation time is here and the children are fairly living out of doors. There could be no healthier place for them. You need only to guard against the accidents incidental to most open air sports. No remedy equals DeWitt's Witch Hazel Salve for quickly stopping pain or removing danger of serious consequences. For cuts, scalds and wounds. "I used DeWitt's Witch Hazel Salve for sores, cuts and bruises," says L. B. Johnson, Swift, Tex. "It is the best remedy on the market." Sure cure for piles and skin diseases. Beware of counterfeits. L. W. Randolph.

DID YOU KNOW?

THAT we are one of the MOST reasonable places in the city to buy Patent Medicines.

THAT we fill ALL prescriptions carefully, accurately and promptly.

THAT all telephone orders are carefully filled and promptly delivered.

THAT our Soda is LIQUID LIFE on a hot day.

The Watchung Pharmacy,
E. S. F. RANDOLPH, Prop.,
NORTH AND WATCHUNG AVES.
TELEPHONE, 207.

CITY POLICE WON THE GAME

(CONTINUED FROM PAGE 5)

Plainfielders wouldn't listen to it. The spectators were only too willing that the fun should go on and it did. Out of pure consideration the locals made enough errors to give the amateurs three more tallies and that was all. Those who looked for a reaction from the good work at the beginning were disappointed for it continued until the end.

A most noteworthy feature of the outfield was a running catch made by "Carrie" Higgins which then and there earned for him his reputation as a ball tosser.

So it was until the last inning and it was with a sigh of relief that Elizabeth's pets saw the last three men retired and they received permission to gather up their traps and "get away back" before the small boy commenced his howls of derision and applications for a place on the team.

Following the game victors and vanquished repaired to the summer garden of the Waldorf hotel where the latter lost sight of the sting of defeat while disposing of the repast prepared for them by Mine Host Windham. The members of both teams alternated in singing songs and making brief speeches but owing to the limited time at their command the enjoyment terminated early. The visitors departed for home after giving three hearty cheers for the Plainfield municipal police team.

Two more games are to be played between the two nines, the next one at Elizabeth and the last here. Captain Overbaugh has also arranged dates with the local firemen's team and the letter carriers.

Summary of the game.

PLAINFIELD.

	R.	H.	E.
J. Flynn, lf	2	4	0
C. Flynn, 1b	1	2	2
McCarthy, ss	1	3	1
McGinley, 3b	2	2	0
Conroy, c	4	5	1
Overbaugh, 2b	3	4	1
Quaas, cf	3	4	1
Higgins, rf	2	3	1
Winn, p	3	5	1
	21	32	8

ELIZABETH.

	R.	H.	E
Ulrich, 2b	2	2	3
Doheny, 3b	1	0	3
Schuler, 1b	1	3	2
Rabig, p	0	1	1
Harrington, ss	0	1	3
Ohrenberger, lf	0	1	1
Sheridan, c	0	0	0
Sauer, rf	0	0	3
Widner, cf	0	1	2
	4	9	18

Score by innings:

Plainfield.....0 2 1 0 1 4 4 9 0—21
Elizabeth.....1 0 0 0 0 1 0 2 0— 4

Base on balls—Off Winn, 0; off Rabig, 0. Two-base hits—C. Flynn, Widner. Three-base hit — Higgins. Hit by pitched ball—Conroy and Doheny. Struck out—By Winn, 14; by Rabig, 10. Time of game—Two hours. Umpire—S. P. T. Wilbur. Scorer—Thomas Muir.

FOUND AT WESTFIELD.

Local Police Were Looking for Walter Leveridge, Wanted at Westfield.

The local police were given a warrant by the Westfield authorities, last evening, calling for the arrest of Walter Leveridge, of this city. In explanation it was said the young man, in company with several others, had been guilty of rowdyism on a trolley car several evenings ago. The others were arrested but Leveridge escaped. He could not be found in town but this morning word was received that he had given himself up at Westfield.

To Choose a Successor.

The committee appointed by the First Baptist church to secure a successor to Rev. Dr. D. J. Yerkes, has had a meeting and George A. Chapman, George H. Batchelor and Lucius H. Biglow, Jr., were added to the membership of the committee. The plan for securing another pastor was outlined. It is the intention of the committee to visit different churches and hear various divines preach, and not invite them to the church to preach as candidates. The instructions to the committee were to secure a successor at the earliest possible date. This will be done, and the chances are that a selection will be made within the next month or so.

To Consolidate Tribes.

This evening the consolidation Miantonomo and Paughcaughnaughsinque Tribes, I. O. R. M., will be consumated by Assemblyman Wm. Newcorn, who will act as great sachem on this occasion.

Gave Up Picnic.

The Juniors of the Epworth League of Grace M. E. church postponed their picnic to have been held yesterday at Mountainside Grove till Thursday, on account of the threatening weather.

THOSE WHO COME AND GO

NOTES CONCERNING PLAINFIELDERS AND THEIR MANY GUESTS.

Some of Those That Go to Make Up the Day's Budget of Arrivals and Departures.

Mrs. Charles Miller, of Newark, is visiting Mrs. Frank Kellar, of Harrison avenue.

Miss Mae Batchelor, of West Seventh street, has left town to enjoy her annual vacation.

Among the guests registered at the Linwood Hotel, Bayshore, L. I., is G. G. Davidge, of Plainfield.

W. P. Foster, of West Sixth street, has returned home from a visit with friends at Nanuet Lake, N. Y.

George Butscher, of West Fourth street, who suffrred a paralytic stroke, Wednesday, is reported as being slightly improved.

Mr. and Mrs. John Stilger, of New Brunswick, have returned home after a visit to Mr. and Mrs. Jacob Blimm, of Somerset street.

Miss Carrie Haviland, daughter of Edwin Haviland, is summering at Eagle Camp, South Hero, Vt., on the shores of Lake Champlain.

Ernest A. Millard, clerk at the post-office, accompanied by Mrs. Millard and their son, will spend their vacation at Asbury Park the last of this month.

Mr. and Mrs. D. A. Canfield, of Jersey City Heights, are spending a few days in the city, the guests of Mr. and Mrs. J. E. Townsend, East Sixth street.

Mrs. W. B. Vail, of the borough, has returned from Delaware Water Gap, where she has been spending six weeks at the Cataract House. She is much improved in health.

Mrs. Gilbert, of Crescent avenue, accompanied by her two daughters, Misses Edith and Ariadne Gilbert, left town yesterday to spend the summer at East Gloucester, Mass.

Postmaster and Mrs. Elias H. Bird are planning to spend their vacation in the Adirondacks this month. They will occupy a lodge in one of the choice spots in that far-famed smmer resort.

Miss Grace Pierson, stenographer and typewriter in Lawyer W. S. Angleman's office, goes on her vacation next week. Monday she will vssit her mother and former home at Woodbury, Burlington county. She will be accompanied by her fiance, Herbert Martin.

INSTALLATION AT UNITY.

Deputy Grand Chancellor VanWinkle and Staff Did the Work.

Deputy Grand Chancellor Jeremiah VanWinkle, Jr., and part of staff, Grand Master at Arms Frank Putnam and Grand Prelate Joseph Sheppard, installed the officers of Unity Lodge, No. 102, K. of P., last evening, after which cake, ice cream and cigars were furnished by a committee, consisting of George Radford, J. W. A. Bauersachs and Frank Putnam. There was a good attendance of members at the meeting.

An Ad Did It.

A Scotch collie owned by E. A. Overton, of Rockview avenue, strayed away from the house Monday evening. Mr. Overton put an advertisement in The Daily Press. Last evening the dog was found by Joseph H. Mitchell, of Armstrong's pharmacy, who saw the advertisement and returned him to the owner. The same old story. The Daily Press is the medium through which the lost and found are brought together.

Defeated Enrollment Scheme.

(Special to The Daily Press.)

Elizabeth, July 11—The Democratic Club, of this place, failed to adopt a resolution at a meeting Wednesday evening, calling for an enrollment of the voters of Union county. The vote stood 10 to 12. It is understood that many prominent Democrats throughout the county favor the scheme as it will give the party a basis to work upon.

A Peculiar Moon.

Sky gazers last night might have noticed a peculiar condition of the moon. Two tongues of flame projected from both tips of the crescent, and likewise from the centre two similar tongues jutted out perpendicularly. This condition was particularly noticeable about 9:45 o'clock and made the night exceptionally bright.

Miss Curry Will Lead.

Miss Sara Curry, of the Netherwood Fresh Air Home, will lead the meeting Sunday evening at the East Third Street chapel.

—Neuman Brothers' display of fruit and vegetables is the best and most complete in the city. Everything in season.

USE PRESS WANT ADS

Use Press Want Ads.

At the Shore Until 7 p. m.
Trinity Reformed Church
and Sunday-School and Marconnier Chapel and Sunday-School

Excursion
To Asbury Park and Ocean Grove
Thursday, July 17,
1902, stopping at Long Branch both ways. Baggage car for lunch baskets, baby carriages, bicycles, etc. Leave Plainfield 8 a. m., Asbury Park 7 p.m. Tickets—Adults, $1.25; Children 50 cents

Plainfield Theatre,
Second St., near Park Ave.
Commencing Thursday, July 10th.
Grimshaw's Stock Co.
in the Glorious Farces—
LEND ME FIVE SHILLINGS,
SARAH'S YOUNG MAN,
MR. CARTWHEEL'S TROUBLES.
Next week's bill announced later.
Prices - - - 15c, 25c, 35c
Matinee Saturday, 10c. 796

FLORISTS.

CUT FLOWERS.
Palms, Ferns and Flowering Plants. Immense stock at low prices. Decorations and Floral Design Work a Specialty.
STANLEY,
142 North avenue. Telephone, 1963.
Greenhouses, 1112 South av. Telephone, 1311.

-:-FLORIST-:-
WM. H. BROWER'S SONS,
946 Broadway, New York, between 22d and 23d Streets.
Orders received at the residence of JOHN L. BROWER, 127 East Fifth Street, corner Sycamore Street, Plainfield.

NOTICE.
The members of Perseverance Lodge, No. 74, Knights of Pythias, are requested to meet at their lodge room, on Saturday, July 12, 1902, at 1:30 p. m. sharp, for the purpose of attending the funeral services of our late brother, John Gray.
WM. N. RUNYON, C. C.
Chas. McGinley, K. of R. and S.

AUCTION NOTICE.
Square Piano, Folding Beds, Extension Table, a very fine Cook Stove, Book Case, Dressers, lot of new Matting, Iron Bed, and a large assortment of Household Goods, to be sold tomorrow afternoon at 2 o'clock, at
LaTourette's Auction Room,
33 Somerset Street.
North Plainfield, N. J.

100 lb bag of Coal
Delivered anywhere for 35c and 40c.
Harrigan, Cottage Place and Richmond St. 11 2

L. L. Manning & Son,
STEAM GRANITE WORKS,
Corner Central Avenue and West Front Street, opposite First Baptist church.

Townsend's Granite Works
Fourth and Richmond Sts.
Tel. Call 1884. Westfield Trolley Passes My Office

T. A. MOORE,
Undertaker and Embalmer,
OFFICE 508 WATCHUNG AVENUE.
RESIDENCE 124 WATCHUNG AVENUE.
Tel. 614. Office open day and night.

GEO. W. COLE,
UNDERTAKER AND EMBALMER.
200 W. Second St. Telephone 153.
Office open Day and Night.

ESTABLISHED 1872.
P. CASEY & SON,
UNDERTAKERS AND EMBALMERS.
Office: 16 Park Ave
Residence: 417 W. Third St. Tel. 1082
Office open Day or Night.

WANTS AND OFFERS

TO LET—Fully furnished cottage on Johnston's Drive, for remainder of summer. Enquire on premises, or at 1111 Park Ave. 7 10 3

FOR SALE—Phæton and single harness. Apply 829 Kensington avenue. 7 9 tf

WANTED—A competent German or Swedish cook and laundress. Apply 506 West Seventh St. 7 11 2

WANTED—A smart competent white woman two days each week for laundry work. Address Private Family, Press office. 7 11 2

A SAFE for sale. Address Best Maker, Press office. 7 11 3

LOST—Sometime in June, lady's gold pin with small diamond; reward. Owner, 729 Berkeley avenue, Netherwood.

BEFORE selling your furniture see Latourette, 33 Somerset St. 7 11 6

COLORED man wants a situation in a hotel or with a private family; trustworthy and steady and can give personal or written reference. 94 Manning avenue. V. L. Dallas.

WOMAN wants washing to do at home or will go out. Apply 330 East Fourth St.

LAWN and filling-in dirt free. Harrigen, Cottage place and Richmond St. 7 11 2

S. SCHEUER & CO.,

NEW JERSEY'S LEADING GROCERS Estab. 1860.

Are offering these Special Bargains
FOR FRIDAY AND SATURDAY.

Shredded Wheat Biscuits, package	10c	Borden's Eagle Brand Condensed Milk, per can	12½c	Hires' Root Beer Extract, per bottle	12c
Baker's Premium Chocolate, ½ lb cake	15c	Cooked Flaked Rice, a pkg	11c	Best Wheat Farina, 3 lbs	11c
Chocolate Jelly, for making hot or cold chocolate, also cake icing, 20c kind, jar	14c	Butter—Best Elgin Creamery, per lb	25c	Flour, finest Minnesota XXXX Patent Flour, 24½lb bag	58c

The New Idea in Food "NORKA" Crushed Malted Oats, thoroughly cooked, ready to serve, per pkg 15c

Peter Cooper's Clarified Gelatine, per pkg	5c	Choice Spaghetti, a pound pkg	6c	Zu Zu Ginger Snaps, a package	4c
Shredded Codfish, per package	3c	Salt Mackerel, nice and fat, per lb	12c	Mason's Delicious A 1 Sauce, piquant and appetizing, 15c kind, per bottle	9c

5c pkg { CLARKE'S EVER-READY POWDERED DRINKS—Birch and Root Beer, Lemon and Vanilla Cream, } Package makes 5 glasses, 5c

CANNED MEATS and FISH.

Roast Beef, 1 lb can	13c
Corned Beef, 1 lb can	13c
Potted Ham, ½ lb can	9c
Potted Tongue, ½ lb can	9c
Potted Chicken, ½-lb can	9c
Roast Chicken, 2-lb can	25c
Veal Loaf, can	12c and 22c
Soused Mackerel can,	14c
Brook Trout, can	12c
Little Neck Clams, can	12c
Glen Cove Oysters, can	10c
Sardines, in mustard, can	8c
Boston Baked Beans, 3-lb can	8c

CAKES AND CRACKERS.

Uneeda Biscuits, pkg	4c
Fresh Derby Mixed Cakes, lb	10c
Saratoga Potato Chips, pkg	10c
Fresh Graham Wafers, lb	12c
Fresh Butternut Cookies, lb	12c
Royal Toast Crackers, pkg	8c
Egg Crackers, lb	18c

SUMMER SPECIALTIES.

Mohican Ginger Ale, " Sarsaparilla, " Club Soda, " Birch Beer }	dz bottles 98c
Cantrell and Cochranes Imported Ginger Ale, dozen	1.40
Grape Juice, unfermented, pint bot 21c; quart bot	39c
Root Beer Extract, makes 5 gals., bot	8c
Lemon Sugar, for making a refreshing drink, lb	13c
Pure West India Lime Juice quart bot 19c; pints	10c
Rose's Lime Juice, qt bot	32c
Hires' Lemonade or Ginger Ale Extract, bot	8c
Eiffel Tower Lemonette, 10 pints for	9c
Wild Cherry, bottle makes 20 glasses,	10c

VEGETABLES.

New Potatoes, pony bas	25c
New Beets, 3 bunches	10c
New Turnips, 3 bunches	10c
New Carrots, 3 bunches	10c
String or Wax Beans, 4 qts	15c
Old Potatoes, ½ bushel	45c
Cauliflower, large head,	10c
Fancy Indian River Pinapples, a dozen	1.45

MEATS AND PROVISIONS.

Choice Young Fowl, lb	18c
Fancy Broilers, lb	20c
Leg of Mutton, lb	14c
Hindquarters Lamb, lb	16c
Shoulder Lamb, lb	12c
Lamb for Stewing, lb	7c
Fresh Plate Beef, lb	8c
Chuck Roasts, lb	15c
Cooked Pressed Ham, lb	15c

Fresh Pound Cake, Marble Cake, Fruit Cake and Citron Cake, only 12c lb

FIRST-CLASS help and first-class places at the Swedish Intelligence Office, 22 Somerset place. 8 23 tf

SPECIALTY North Plainfield property; houses to rent from $20 month and upward; houses for sale from $1,000 and upward; insurance in best companies. Geo. F. Brown 94 Somerset St. Telephone 1541. 1 11 tf

20,000 Celery Plants for sale. Wm. Bourgeois, Park Ave. and Randolph road. 6 16 24

FOR SALE CHEAP—Park phæton, in condition, $70. Address M. M. M., Daily Press. 7 5 6

ROOMS TO LET—316 Park avenue; city water. Apply J. E. Martine. 6 2 tf

FOR SALE—Two choice lots on West Seventh street, 100 x 200 each; best section; want offer. Davison, Netherwood. 6 14 tf

BARBER SHOP and fixtures, also fish stand and fixtures, to let. Cliffton & Campbell, 230 Park avenue. 7 8 4

FOR RENT—Part of house, corner of Watchung avenue and Fifth street; 3 or 4 handsome rooms, with bath, gas range, suitable for bisiness office. Inquire 409 Watchung Ave. 7 9 5

FOR SALE—500 loads of fine soil; must be disposed of at once. Woodhull & Martin. 7 9 6

WANTED—A young man or strong boy to care for horses and be gexerally useful. Address P. O. Box 623. 7 10 3

GOOD INVESTMENT—518 Park avenue, near Sixth street, valuable property, will be sold at a low price. See Horace M. Sherwin, (for the owner), or any real estate agent. 7 8 tf

STORE, 108 Somerset street, to let. C. B. Cliffton, 230 Park Ave. 7 8 6

MONEY to loan on bond and mortgage. Charles L. Moffett, attorney, corner North and Park avenues. 5 9 tf

FARMS for sale; real estate and insurance. Wm. H. Rogers, Washingtonville, N. J 4 10 tf

WANTED—Furnished second-story front room in modern house in North Plainfield, west of Grove street; table board wanted in same locality; prompt replies desired. Box 121087, Daily Press.

PROPERTY sold, rented or exchanged. Fire insurance, fidelity bonds, plate glass and burglary insurance; mortgages at 5 per cent. 171 North Ave. Elston M. French. 12 20 tf

BOARDERS wanted; also table boarders. 97 Mercer Ave. 7 7 6

TWO steam-heated flats, with all improvements, to let. C. B. Cliffton, 230 Park Ave. 7 8 6

HOUSES for sale, rent or exchanged; insurance placed in all branches; money to loan; appraisements made. Mulford, opposite depot. 3 1 tf

LOANS NEGOTIATED. J. T. Vail, 177 North avenue. 10 3 tf

GOOD table board; terms reasonable. 122 East Fifth St. 6 27 1m

Great Reduction Sale of Pants.

We are making great reductions in pants. Now is the time to get a pair of pants at prices lower than ever before. We have just purchased from an over-stocked manufacturer one of the finest lines of pants ever shown in this city. Every pair guaranteed as to fit and workmanship. We will offer this extra fine lot of pants at prices never before attempted by us.

Over 2,000 pairs to select from. Every pair worth from $5 to $7, sale price

$1.50 to $3.00.

WORKING PANTS from

75c to $1.50.

New York Clothing Co.
M. WEINBERGER, Manager,
214 W. Front St., Stillman Block, PLAINFIELD, N. J.

A First-class Investment

A progressive building and construction company incorporated under the laws of the State of New Jerscy, offers a limited amount of its preferred (guaranteed) stock —guaranteeing 4 per cent. per annum and is redeemable in Five years, at twice the amount for which it is now being sold. Backed and secured by a $100,000.00 Guaranty Fund. For full particulars address Box 77, care Press.

R. B. Van Arsdale,
PRACTICAL TILE SETTER.
Also dealer in Mantels, Tiles, Grates & Everything for the Fireplace.
ESTIMATES CHEERFULLY GIVEN.
Show Room 140 Central Ave.
Office and residence—
426 Orchard Place. Telephone 1581

For Anything in Real Estate
call or write Ira L. LaRue, Plainfield, N. J.
"As well known as the town pump."

MEISSNER'S HAND LAUNDRY,
432 WATCHUNG AVE. Bring your lace curtains, fine dresses and fine laces to us. They will be done in the best manner and at reasonable prices.

CYCLISTS' CALENDAR.
Sun Rises 4:38 a. m.
Sun Sets 7:31 p. m.
Bicycle lanterns must be lighted at 8:31 p. m.

THE DAILY PRESS.

THE WEATHER.
Fair tonight and Sunday; stationary temperature.
Thermometer 70.

ESTABLISHED MAY 10, 1887 — PLAINFIELD, N. J., SATURDAY, JULY 12, 1902. — TWO CENTS A COPY—$5 A YEAR.

TWO TRIBES FORMALLY UNITED LAST EVENING

Final Step in Consolidation of Paughcaughnaughsinque and Miantonomo Tribes.

CALL IT MIANTONOMO.

PAST GREAT SACHEM NEWCORN CONDUCTED THE PROCEEDINGS.

Big Time for Local Members of the Improved Order of Red Men—The Officers Who Were Chosen From the Consolidated Tribe.

With the elaborate ceremonies characteristic of the order the final act of consolidation of Miantonomo and Paughcaughnaughsinque was performed last night, when the two tribes were merged under the name of Miantonomo. The occasion was an epoch-marking event in the history of the Plainfield organization. Assemblyman William Newcorn conducted the proceedings according to the laws and usages of the order, and the dispensation for consolidation was read by the Great Chief of Records Stevens, and the articles of consolidation by Past Great Sachem Newcorn, who was authorized to act as great sachem.

The preliminary ceremony was the raising up of the officers elected recently by the two uniting tribes. The raising up was done by Deputy Great Sachem R. A. Humphreys and staff, Great Prophet John Green, Great Senior Sagamore Harry Codington, Great Junior Sagamore V. W. Nash, Great Guard of the Wigwam Maurice Leichentritt, Great Sanap Francis J. Blatz, Chief Keeper of Wampum Dr. A. H. Dundon, and Great Chief of Records Thomas Osment.

Those who received the honors at their hands from Miantonomo tribe were: Prophet, Peter Snyder; sachem, Charles McKinley; senior sagamore, Edward Crosby; junior sagamore, Harry G. Wentrick. From Paughcaughnaughsinque the following were raised up: Prophet, Peter Snyder; sachem, John Kenny; senior sagamore, Lawrence Kandensky; junior sagamore, F. A. Weber.

After the consolidation formalities had been duly enacted and the two tribes were finally united under the name of Miantonomo, No. 118, Improved Order of Red Men, officers were elected and raised up as follows: Prophet, John Snyder, Paughcaughnaughsinque; sachem, Charles McKinley, Miantonomo; senior sagamore, Morris Kandensky, Paughcaughnaughsinque; junior sagamore, Edward Crosby, Miantonomo; guard of the wigwam, Peter Sheridan, Miantonomo; guard of the forest, M. A. Leahy, Miantonomo; chief of records, Charles L. Holstein, Miantonomo; collector of wampum, Andrew J. Stiglitz, Miantonomo; keeper of wampum, Asa D. Pope, Paughcaughnaughsinque; first sanap, Peter Krog, Miantonomo; second sanap, Christopher Warback, Paughcaughnaughsinque; first warrior, John Cashman, Miantonomo; senior warrior, Robert Parsons, Miantonomo; third warrior, Harvey G. Wentrick, Miantonomo; fourth warrior, William Vogel, Miantonomo; first brave, Samuel Montross, Miantonomo; second brave, Christopher Gerlach, Miantonomo; third warrior, Thomas Parsons, Paughcaughnaughsinque; fourth warrior, Peter Doeringer, Paughcaughnaughsinque; trustees, Peter Krog, Miantonomo; Thomas Osment, Paughcaughnaughsinque; Oliver P. Voorhees, Paughcaughnaughsinque.

Acting Great Sachem Newcorn in his address spoke of the advantages to be gained by the tribes uniting, touched on the power of the order in the great reservation, and predicted great results in the future. Great Chief of Records Stevens also made an address, and dealt with the numerical address of the order. Remarks were made by Sachems Nash, Doeringer, Johnson, Fulmer, Stephens.

Past Sachem Andrew J. Stiglitz presented Past Sachem Frederick Bowe with a past sachem's regalia. The good and welfare committee at the close of consolidation topped off the evening with a generous distribution of refreshments and cigars. The members of the committee were Charles Holstein, M. A. Leahy and A. J. Stiglitz.

Stopped for Refreshments.

A trolley party from New Brunswick, which had been on an excursion to Boynon Beach, dropped off at Tier's Lake House, Thursday evening, and regaled themselves with ice cream before resuming their journey.

HOTEL KEEPER IS GONE

JOHN G. KENNER, OF SOMERVILLE, DIED AT HIS HOME THURSDAY.

Prominent in Somerville's Fraternal Orders—He Had Been in Hotel Business 22 Years.

(Special to The Daily Press.)

Somerville, July 12—John G. Kenner, aged fifty-two passed away at his home Thursday, after an illness of several weeks. He was able to be about the West End Hotel, of which he was the popular proprietor, until the evening previous to his death.

He was born at Eslingen, in Wurtemburg, Germany, and came to this country in 1856. He located in Philadelphia and later resided in Trenton and New Brunswick. Since he came to this vicinity he was in the butcher business at Raritan for a few years. For twenty-two years, almost continuously, he had carried on the saloon and hotel business in Somerville. For three years he served on the police force and had been a justice of the peace five years.

In 1873, he married Miss Katherine Miller, of Trenton, who died in 1884. In 1899, he wedded Mrs. Goeler, of Newark, who survives. There are two children, Mrs. Emma Laury and Ed. J. Kenner.

Mr. Kenner was a member of Lodge of the Castle, No. 82, K. of P., Raritan Tribe, No. 174, I. O. R. M., Somerset Lodge, No. 43, I. O. O. F., Schiller Lodge, No. 228, D. O. H., and Somerville Conclave, No. 476, I. O. H.

DANGEROUS CHIMNEY.

Was Threatening House With Destruction When Patrolman Higgins Called Out the Department.

The promptness of Patrolman Higgins in calling the fire department prevented a serious conflagration at the home of Mrs. Silas Jackson, of Plainfield avenue, shortly after 8 o'clock this morning. A soot clogged chimney caught fire and was dropping sparks downward to wooden fire boards and several pieces of sheathing that would in short order have set all floors ablaze. The upper part of the chimney was also in bad repair and sparks were dropping in the attic.

The patrolman sent in a still alarm and No. 2 hose wagon with Chief Doane responded. Several extinguishers were required to put out the flames and Chief Doane afterward forbade the using of the chimney until it has been made safe. The property is owned by D. N. Groendyke.

SEVERELY SHOCKED.

Robert Eversole, a Motorman, Had His Gloves Off—Got Full Current.

Robert Eversole, of this city, a motorman on the Plainfield-Elizabeth trolley line, was severely shocked by a stray current of electricity, while on one of his afternoon trips yesterday. The mechanism in the controller box became disarranged and a misplaced wire came in contact with his lever, charging it heavily. Eversole thoughtlessly had his rubber gloves off and he received the full force of the current.

Although severely shocked he retained persence of mind enough to immediately don his gloves and reverse the power. He then made an examination of the box and located the trouble. His right arm was numb and sore for some time afterward but he was able to continue his run.

CYCLE RUN.

Y. M. C. A. Wheelmen Went Out for a Run Last Evening.

A small gathering of cyclists met at the Y. M. C. A. Hall last evening and went out for a run in charge of Physicial Director C. E. A. Heywood. The course was towards Westfield, across the pike road at Mountainside to Scotch Plains and thence back to the city. On arriving at the hall light refreshments were served. The wheelmen will go out for another run some night next week.

Insurance Has Been Settled.

Parties directly interested in the settlement of the insurance on the Babcock building have informed The Daily Press that the loss has been settled, as exclusively stated in this paper Thursday, notwithstanding an alleged denial. The infomants are of such authority that The Daily Press can see no reason for changing its original announcement.

Clerks to Meet.

There will be an important meeting of the Retail Clerks' Mutual Benefit Association Monday evening. Every member is urged to be present. Several new members will be elected and matters pertaining to the interest of each member will be brought up.

WHEELMEN AT THE SHORE

THE ANNUAL NATIONAL MEET OF L. A. W. AT ATLANTIC CITY.

Will Begin Wednesday and Continue the Remainder of Next Week—The Programme.

Further announcements have been made in connection with the coming gathering of wheelmen at Atlantic City on the occasion of the annual League of American Wheelmen meet, beginning Wednesday of next week and continuing the remainder of the week, which this year promises to be the best attended since the record-breaking meet in 1897 in Philadelphia.

In order to avoid a clash in dates the monster "smoker" at the inlet has been changed to Thursday evening. It will not begin until after the Elkes-Champion race.

The Pioneer's banquet will begin at 7 o'clock on the evening of Friday. M. N. Belding will preside. Abbott Bassett is secretary-treasurer.

There will be something all the time in the way of entertainment for the throngs of wheelmen, who will thus be able to select the form of amusement most to their liking. Chairman Hochstadter, of the entertainment committee, is at present finishing up a scheme whereby L. A. W. members will be able to take in the many boardwalk shows at greatly reduced rates. Even bathing suits and accommodations will be at reduced rates to those wearing the souvenir badge.

In answer to the many inquiries received at executive committee headquarters Chairman Schell announces that the souvenir medals, souvenir programme, and credentials will be given out at time of the registration of the wheelmen at the L. A. W. meet headquarters, Grand Atlantic Hotel, at 12 o'clock noon Wednesday on the arrival of the first run from Philadelphia, when the meet will be formally opened.

Chairman Uhle, of the Good Roads Convention, to be held on the afternoon and evening of Wednesday, announces that among the additional speakers on the subject of road improvement are Henry I. Budd, State road commissioner of New Jersey; M. McDonald, of Connecticut; ex-Commissioner Dickinson, of Massachusetts; Senator Earle, of Michigan; Edward A. Bond, State engineer and surveyor of New York. In the evening there will be an illustrated lecture with lantern slides.

Arthur Wright, of the Atlantic City auxiliary committee, will have charge of the short runs to the nearby places of interest scheduled for each day of the meet. As usual, the official programme that will be given each member on registering will be one of the most prized souvenirs, as it will contain the full schedule of the four days' doings, besides interesting facts and pictures concerning Atlantic City.

To Talk About the Baby Camp.

Mrs. Frederick G. Mead, of East Front street, who is greatly interested in the City Union of King's Daughters, and especially so in the King's Daughters' Baby Camp on the mountain, will be at the Christian Endeavor Society meeting in Trinity Reformed church Monday evening and tell of that work. This fresh air work has grown to be exceedingly interesting and, after Mr. Mead's talk, an opportunity will be given to contribute to it.

Rev. Huie Kin at Y. M. C. A.

At the Y. M. C. A. tomorrow afternoon at 4 o'clock Rev. Huie Kin, missionary of the Chinese Christian mission of the Presbytery of New York, will speak and sing. Mr. Kin will dress in the Chinese garb and will exhibit idols that are worshipped in his native land. Miss Giles, of this city, will be the soloist. The Exempt Firemen's Association has accepted an invitation to be present. All men are cordially invited to attend.

Marriage Anniversary.

In honor of the tenth anniversary of their wedding, Mr. and Mrs. Charles H. Arbuton, of West Seventh street, tendered a reception to their friends last evening. Music and games whiled the hours away in a pleasant manner and shortly before midnight a collation was served. The celebrants were the recipients of many pretty presents in honor of the occasion.

Son Who Was Injured.

It was Andrew Love, Jr., who sustained a severe injury to his hand at Bound Erook a few nights ago, and not his father, as stated. Mr. Love placed his hand in front of an electric fan, which he claims was not protected with a covering, and he accidently got his hand too close to the fan, with the result that that member was severely lacerated.

WAS WAYLAID AND BEATEN

Edward Korman Still Unconscious From Effects of Assault Received Last Night.

ARRESTS TO FOLLOW.

Knocked Down by Unknown Assailant on Harrison Street at About 11 o'Clock Last Night—Found in the Gutter Unconscious by Pedestrians—Warrants Expected.

Edward Korman, twenty years of age, a stepson of Herman Klinsman, of Harrison street, where Korman also resides, was waylaid and beaten within a few yards of his home about 11 o'clock last evening. A number of pedestrians were on their way home at the time and saw his assailant making his escape through the fields.

Korman now lies in an unconsicous condition at his home with his head badly battered, the result of a blow with some heavy instrument. The injured man drives a hack, and is well known about the North Avenue station.

Last evening he went home shortly before 11 o'clock put up his horse as usual and then started to walk down the street. He had proceeded only a few yards when he was waylaid as described.

The motive for the crime remains a mystery. Korman is a man who has no enemies. Some of his friends think that as he is accustomed to have a considerable sum of money on his person at the end of each day's work. This may have tempted some individual to assault him in the hope of securing the money. When the man was found though none of his valuables were missing.

Strong suspicion has fallen on one character, so strong that a warrant for his arrest will be sworn out before Justice Mattison this afternoon. Chief of Police Campbell is working on the case. When the chief was interviewed he would not give any information. Members of the family were likewise very reticent over the affair.

DISORDERLY ON CAR.

Two Plainfield Young Men Pleaded Guilty to Charge and Were Fined.

Walter Leveridge and James Galvin, Jr., of this city, were arraigned in Justice Toucey's court, at Westfield, yesterday, charged with rowdyism on a Plainfield-Elizabeth trolley car and an attempted assault on Conductor Harry Milligan.

Both young men pleaded guilty as charged and were each fined $3 and costs, amounting in all to $4.80.

Carpenters Were Hosts.

A committee of the local carpenters union, on behalf of that organization, gave a reception and dinner last evening to members of the trades union of the city. Songs, recitations and speeches were the order of the evening. The committee in charge of the affair were Wm. Bodine, chairman, John Dixon, William Lunger, J. Eberly and George R. Wikoff.

Vacations for the Carriers.

The carriers of the local postoffice have commenced taking their vacations. Frank Clarkson has been off since the first of the month and will return to duty Monday. Carriers Charles Glaentzer and Oliver Pierson will then be relieved for fifteen days.

Bad Boy in Court.

John Loftus, a small boy, was arraigned before City Judge Runyon, this morning, charged by his father with being incorrigible. He was given a severe lecture and was let go on the promise that he would behave himself and stay at home nights.

Sold Clarkson Building.

Charles H. Lyman, representing the heirs of W. R. Clarkson, deceased, has sold the valuable building on East Front street, the lower floor of which is occupied by Morris C. VanArsdale, the shoe dealer. to Dr. Albert Pittis, of Somerset street.

Told of Northfield Conference.

At Warren chapel last evening Superintendent of the Sunday-school Fred H. Andrews, gave an interesting and instructive address on the work of the Northfield conference, at Northfield, Mass., last summer.

Mrs. H. C. VanEmburgh, of Richmond street, is ill with inflammatory rheumatism at the home of her parents in Elizabeth.

COMMANDER RUNYON HONORED

PRESENTED WITH GOLD CHARM AT MEETING OF PERSEVERANCE LODGE.

Was the Gift of the Past Chancellors Association—Speech Made by Stephen Higham.

Evidences of the esteem in which Chancellor Commander William N. Runyon is held by the members of Perseverance Lodge, No. 74, K. of P., continue to be extended him. At the last election of officers he had an honor bestowed him never equalled in the history of the organization, his retention as chancellor commander for another term.

Last evening the officers were installed by District Deputy Jeremiah VanWinkle. At the close Stephen Higham, on behalf of the Past Chancellor's Association, presented Chancellor Commander Runyon with a beautiful gold charm, suitably engraved and bearing the insignia of the order. The presentation was preceded by one of the most concise and admirably worded speeches ever given in Perseverance Hall, in which some of the reasons why the chancellor commander should be thus honored were made plain.

The recipient was wholly taken by surprise but in his usual modest manner thanked the donors heartily and followed it with an address which evoked a storm of applause.

IN HONOR OF A GUEST.

Miss May Duckworth Gave a Delightful Party at Her Home.

Miss May Duckworth, of Duer street, gave a delightful social affair at her home Thursday evening in honor of her guest, Miss Vina Wells, of Providence, R. I. The house and grounds were attractively decorated with American flags, bunting and Japanese lanterns. There were four tables on the veranda, where progressive whist helped to pass a portion of the evening pleasantly. Other of the guests played croquet on the lawn. A phonograph was manipulated by W. B. Heidloff and after the game refreshments were served. Dancing was then enjoyed until 2 o'clock in the morning.

In the whist games, Miss Sadie Blimm won first prize for the women, while Walter Emmons won the honors for the men. The prize-winners at croquet were Miss Carrie Fritz and George Draper, of Norwich, Conn. The affair was a charming one and all were much pleased to meet Miss Wells, who is an attractive and accomplished young woman. There were thirty guests present.

OFFICERS ABSENT.

So Endeavorers of the First Baptist Church Did Not Hold Session.

Owing to the absence of some of the officers the business meetiug of the Christtian Endeavor Society of the First Baptist church was not held last evening. It will be held in the near future on a date to be decided later. It was announced at the meeting that on Friday evening, July 25, there would be a special meeting in the interest of the Westfield Fresh Air Camp, at which time representatives of that charity will be present and tell of the work at Westfield. The programme will be of exceptional interest.

Filled Two Offices.

Court Plainfield, I. O. Foresters, at its regular meeting last evening, accepted the resignation of Financial Secretary John F. Casey and elected Henry Hansen to serve the rest of the term. Charles Jaeger was chosen court deputy and both officers were duly installed by the high chief ranger, H. H. Lowrie.

Third to Belleville.

In the competitive examination for the West Point cadetship, reference to which was made in The Daily Press of yesterday, Thomas Martin, Jr., of Belleville, stood third on the list. His name will be sent to the Secretary of War as second alternate.

Brick for New Hospital.

The work of hauling the brick for the new hospital has commenced and it is expected that within a few days the mason, William Pangborn, will begin operations. In a short time the work will be well underway and then pushed rapidly along.

Exempts to Y. M. C. A. Meeting.

The Exempt Firemen's Association willl attend the afternoon meeting at the Y. M. C. A., tomorow, in a body. All members are requested to meet in Exempt Hall at 3:30.

Mrs. Henry Eichlez, of New York, and Mrs. Otto Ptaschinska, of Newark, who have been visiting Mr. and Mrs. John M. Schorb, of Duer street, returned home this afternoon.

THE CAPITAL AT SEA GIRT

THERE THE GOVERNOR WILL TRANSACT ALL HIS OFFICAL BUSINESS.

For the Next Two Weeks He Will Occupy the Cottage Owned by the State.

(Special to The Daily Press.)

Trenton, July 12—The Court of Pardons has finished its investigation into the cases of applicants for pardons and paroles for the present term.

A meeting of the court will be held at the "Little White House" Sea Girt, Wednesday, at which the applications will be passed upon.

Governor Murphy will not be at the State House until two weeks from next Tuesday, all the business of the State being conducted from Sea Girt.

Tuesday the usual political gathering of "governor's day" at the Capitol will be held at the State camp grounds and the same order will prevail in the following week.

The State boards having occasion to meet with the governor will also convene in the cottage at Sea Girt. It can be truly said that Sea Girt will be the summer capital of New Jersey for the next few weeks.

The biggest days in the camp from the social view point will be Thursday of each week while the governor is there. These days will be given over to entertainment by the governor and there will undoubtedly be very large assemblages from the fashionable coast resorts to witness the dress parades of the respective evenings.

STATE CONVENTION.

Endeavorers From All Over State Will Gather at Bridgeton Latter Part of Next Week.

(Special to The Daily Press.)

Bridgeton, July 12—The Christian Endeavorers will meet in convention in this city Wednesday and Thursday of next week. Rev. Dr. W. W. Moffett will deliver the address of welcome, and the response will be made by Rev. W. T. S. Lumbar, president of the State Union. Rev. Addison Moore will make an address on "The Power of Persuasion."

The Wednesday evening devotional service will be led by Rev. Dr. D. H. King, to be followed by the president's address. Rev. Dr. Eben Cobb will conduct the quiet hour service, and the convention sermon will be preached by Rev. Dr. W. H. Fishburn, of Camden.

On Thursday morning, following the devotional exercises, reports will be heard on departmental work and addresses made by John W. Baer and Rev. I. Mench Chambers. Denominational rallies will be held in the afternoon, and a children's rally will be held at 3:45 o'clock. Rev. George Horter will make an address and C. Edgar Rosencrans will give a crayon talk. In the evening addresses will be made by A. N. Pierson, Rev. J. Madison Hare and Rev. Dr. Cornelius Brett.

A Largely Signed Petition.

The petition recently filed with the borough clerk signifying a consent in writing to the issuance of bonds to cover the expenses of erecting the new fire engine house was signed by taxpayers representing more than one-quarter of the taxable property, as shown by the latest assessment. The circulators of the petition report that they could without the least difficulty have secured far more names to the paper, if such were necessary.

Buried in Brooklyn.

The body of Mrs. F. V. Brady, who died at the home of her sister, Mrs. J. H. Hillman, of West Seventh street, was taken yesterday to Brooklyn, where funeral services were held in St. Francis Xavier church. Many friends as well as relatives from this city attended. Interment was made in Calvary cemetery.

Successful Operation.

John P. Emmons, of Prospect place, recerved word last evening that the operation on Mrs. Emmons, performed at Flower Hospital, New York, was very successful and that she is getting along well with every symptom for an early recovery. Mr. Emmons went to New York this morning, where he visit the hospital.

Painting of News Station.

Woolston & Buckle, of North avenue, have the contract for painting the new Union News Company stand at the new railroad station. The work will be done within a few days, after which Alfred Lacey, the agent, will take possession.

Auto Barn Built.

Wm. T. Kirk bas just completed a well-appointed and equipped building in which to place his automobile. The ex-sheriff has given up the use of his horses and travels now entirely with his new machine.

PENNSY'S GREAT TASK OVER AT BRUNSWICK

Progress Being Made in Elevating the Railroad Track Through That City.

IT IS A GIGANTIC TASK.

TWO STREETS TEMPORARILY CLOSED WHILE SUSTAINING WALL IS BUILT.

Elevation Will Begin Almost as Far East as Stelton—Building the New Bridge for Pennsylvania's Tracks Over the Raritan.

(Special to The Daily Press.)

New Brunswick, July 12 — The magnitude of the elevation work undertaken by the Pennsylvania Railroad in New Brunswick is hard to appreciate until one takes a glance along the long elevation wall, reaching from the George street depot almost half way across the city, and remembers that it has been done in less than two months. The work had only been started when the bridge over the Raritan was moved on May 25.

At present two of the city streets have been closed, Washington and Schuyler. The closing of the former is permanent, and the days of Washington street, above George, as a city thoroughfare are over. Schuyler street has been closed only temporarily to permit the railroad contractors to have room enough to put up their wall between Paterson and Church streets. It was the desire of the railroad to close this street permanently, and it probably would have been closed had not Alderman Clark discovered that the street was given to the city by property-owners on the express condition that it should always remain open.

Schuyler marks the end of the elevation wall as now completed. From Easton avenue to George street the wall reaches its highest point. Near the George street crossing where the wall ends it broadens perceptibly. This is done so that a branch can be run to the left for the freight depot to be used by Neilson street manufacturers.

In the river work even more remarkable is the progress. All of the stone piers for the new bridge have been laid, and two of the arches which are to carry the stone work for the new tracks have been started. To support the stone work while it is being arched two immense wooden structures have been built. Each of these is strong enough to support the arch, although the woodwork is only temporary. Each of the wooden arches contains a thousand pound of iron bolts to hold it together. In order to convey stone and other material to the different piers in the river an entirely new bridge has been built close to the water from the East New Brunswick shore to the footpath. A miniature engine belonging to H. S. Kerbaugh, the contractor, draws carloads of stone across this little bridge.

Kerbaugh's men have started work on the upper half of the immense wall on Neilson street, part of which was completed last spring. When finished this wall will support the western end of the bridge as well the beginning of the city elevation. It is about forty feet high, and will be the largest wing wall in the country.

The elevation will extend from the Mile Run yards to a point between New Brunswick and Stelton, and will give trains a straight track from Stelton past the western city limits, eliminating several curves, the draw over the Raritan canal and all the grade crossings in the city.

Owns Some Fast Horses.

Among the guests at the Hotel Netherwood is Percy Alexander, of New York, owner of some of the fastest trotting horses in the country. Mr. Alexander has with him at the hotel, Pallatina, the horse that drove the famous Royal Baron to his mark in 2:12. It is his intention to bring some other fast steppers here before the end the season. Mr. Alexander will shortly have laid out a private pleasure park for driving purposes at Lake Hopatcong. He races his steeds merely for pleasure and never enters a horse for a series of heats.

Building Permits Granted.

Building Inspector T. O. Doane has issued to Sylveste Delago, a permit for the erection of a barn on North avenue, near Leland avenue. A permit has also been granted to Joseph Guiseppe for the erection of two small separate buildings on North avenue.

—Use Press Want Ads.

"Let the GOLD DUST twins do your work."

Slave if you will, but if you prefer to make housework easy, use

GOLD DUST

It makes home brighter and care lighter.

Made only by THE N. K. FAIRBANK COMPANY, Chicago. New York, Boston, St. Louis.
Makers of OVAL FAIRY SOAP.

PERJURY GROWS IN JERSEY

DO NOT FEAR TO SWEAR FALSELY NOW THAT BIBLE ISN'T KISSED.

That is What Prosecutor Crossley, of Mercer County, Declares is the Reason.

(Special to The Daily Press.)

Trenton, July 12—On account of the danger of infection, the practice of kissing the Bible when sworn as a witness in court was abolished by act of the New Jersey Legislature.

But since the abolition of the solemn custom of kissing the book, public prosecutors declare that perjury is greatly on the increase. Only last week Prosecutor William J. Crossley, of Mercer county, attributed the failure of justice in two important criminal trials directly to the absence of impressiveness in the administration of the oath to witnesses.

The prosecutor says that since the solemn practice of kissing the Bible has been eliminated from the oath, witnesses in criminal trials "recklessly equivocate." He added that the witnesses in criminal trials usually are from a class that is not given to truth-telling except when in fear of eternal damnation of the soul or in dread of thirty days in jail for being caught lying. Many of this class of witnesses were awed by the old form of oath, which included kissing the Bible.

When a criminal intended to commit perjury he usually avoided kissing the Bible by declaring he had "conscientious scruples." He would then raise his right hand and arm to tell "the truth, the whole truth, and nothing but the truth." The witness knew he was committing statutory perjury, of course.

But the criminal argued that he was not "going' agin' th' Bible, though," so he willingly aided his pal with any sort of story and took chances of being tripped up by the State.

WHAT OTHERS SAY.

Clippings From Other Newspapers Which May be of Interest to Plainfield and Its Citizens.

The Mercer Republicans are a unit for Judge Lanning, and Somerset and Hunterdon will probably fall in line. There is much disappointment, however, in this end of the district, that Hon. Lewis A. Thompson could not be the choice. We believe him a strong candidate, and his name would add much strength to the Somerset ticket this fall. It is probable that the Somerset and Hunterdon delegates will yet give him their support, but with Mercer united on Lanning it would make a bitter fight to win, which would not be advisable at this time.—Somerville Unionist-Gazette.

There are few places in the United States where there are less saloons, in proportion to the population, than in Montclair. Here there are eight saloons for a population of 16,000 people; and if, as has been said, the godliness of a community is shown by its ratio of churches to saloons, then Montclair must be another Eden, as there are over twenty churches. In Upper Montclair there is not a single saloon; although not far beyond the limits, in Brookdale and on the Little Falls road, there are two taverns. None, however, is within a mile of the centre of the town, and a strong effort is being made to keep the place clear from all establishments of a like character.—Montclair Herald.

A bulletin on printing and publishing has been issued by the Census Bureau, which shows that there were 22,312 establishments in 1900, with a capital of $292,517,072, in this industry, with 37,799 proprietors and officers and 136,836 wage earners.

One of the notable facts presented is the increase in the evening newspapers as compared with morning newspapers.

In 1890 there were two evening newspapers to every morning newspaper. In 1900 there were three evening newspapers to each morning paper.

Events occur in the daytime, and the speed with which news is flashed from one point to another enables the evening newspaper to print the news more quickly than the morning papers can do. The evening paper reaches its readers at the close of a busy day, when there is more leisure to read it. The morning paper reaches its readers when they are in a hurry and cannot spare the time to look at more than the head lines, not to speak of advertisements.

The people cannot wait until next day for news of important events, and this impatience will continue to strengthen the evening papers.—Jersey City Journal.

When Governor Murphy had taken the oath of office as chief executive of New Jersey last January, he made the promise that he would keep a watchful eye on all the institutions of the State and would devote time and attention to the workings of all departments and the various enterprises of the commonwealth. In the six months in which he has filled the office he has kept his pledge, made voluntarily. He has been a frequent visitor to the penal institutions, has devoted more time to an oversight of the conduct of the departments at the capital than did his predecessors, and has personally investigated the claims of the various sections of the State regarding the expenditure of the public funds. At the State house in Trenton yesterday the Governor participated in the deliberations of the voting machine commission and again placed himself on record as in favor of the adoption of the device for use at elections. He also showed his interest in the National Guard by signing, in conjunction with the comptroller and treasurer, a note making it possible for the soldiers who participated in the call to arms at Paterson to receive their pay promptly, depending on the next session of the Legislature to reimburse him. He will continue to make evident his interest in the Guard by attending the encampment at Sea Girt.

Today the Governor is engaged in making a personal inspection of the work done and to be done by the Interstate Park Commission on the Palisades. This is not a mere junket for pleasure, but is being taken in order that he may be thoroughly posted regarding the situation there. With all the information the Governor is thus gleaning, he will be able to accurately inform the next Legislature as to the needs of the State. It will be remembered that at the close of the session last spring Governor Murphy admitted that he had made mistakes, but he said that "next year I hope to be a better Governor." The indications are that he is now studying with that very end in view.—Newark News.

Poisoning the System.

It is through the bowels that the body is cleansed of impurities. Constipation keeps these poisons in the system, causing headache, dullness and melancholia at first, then unsightly eruptions and finally serious illness unless a remedy is applied. DeWitt's Little Early Risers prevent this trouble by stimulating the liver and promote easy, healthy action of the bowels. These little pills do not act violently but by strengthening the bowels enable them to perform their own work. Never gripe or distress. L. W. Randolph.

PERSONAL.

Miss Jessie Garthwaite, of Plainfield, is spending a few days with Miss Anna VanFleet, of Somerville.

William Fosgate, of Auburn, N. Y., has been spending a few days with his brother, Blanchard Fosgate, of this city.

Miss Nellie Meaney and Miss Julia Meaney, of this city, have returned from a visit with relatives at High Bridge.

Mr. and Mrs. A. E. Bushnell, formerly of Plainfield, but now of Newark, have been visiting friends in this city.

Miss Alice Higgins, of West Front street, expects to take her vacation early in September. She will spend it in Massachusetts.

George L. Howard and family, of Mercer avenue, left yesterday for the Adirondacks, where they will remain for the next two months.

Every Healthy Boy

likes to get himself into places of danger. Hence bruises, strains and sprains. Mother scolds and brings out the bottle of Perry Davis' Painkiller and rubs it on the injured spots with an energy and frequency depending on the seriousness of the case. There is nothing like Painkiller to take out the soreness. There is but one Painkiller, Perry Davis'. Price 25c. and 50c.

Mother Always Keeps It Handy.

"My mother suffered a long time from distressing pains and general ill health due primarily to indigestion," says L. W. Spalding, Verona, Mo. "Two years ago I got her to try Kodol. She grew better at once and now, at the age of seventy-six, eats any thing she wants, remarking that she fears no bad effects as she has her bottle of Kodol handy." Don't waste time doctoring symptoms. Go after the cause. If your stomach is sound your health will be good. Kodol rests the stomach and strengthens the body by digesting your food. It is nature's own tonic. L. W. Randolph.

O'NEILL'S

Sale of Hot Weather Goods!

An assortment comprising just the things most needed at the present time. Dinnerware, Toilet Sets, Garden Hose, Hammocks, Summer Rugs, Lawn Swings, Window Screens and Screen Doors, etc., etc. All at prices much below those that prevail elsewhere—A few specimen values.

Two Great Bargains in

DINNERWARE.

English Porcelain Dinner Sets of 100 pieces, dark blue print, underglaze pattern, complete service of 12 persons.

$7.50 complete.

American Porcelain Dinner Sets of 100 pieces, floral decoration, several designs to choose from, large platters and soup tureens.

$9.98 complete.

TOILET SETS

For Summer Cottages. Two Very Exceptional Values.

Eleven-piece sets, beautiful underglaze print, complete with large pail.....3.60

Nine-piece sets, underglaze print, same style as above, but without pail.....2.10

Sale of GARDEN HOSE.

25-feet lengths of genuine extra standard Garden Hose, with hardwood reel and nozzle, worth 3.50, all complete for.....2.75

Lawn Sprays---

Cloudburst sprays.....98c
Lawn sprays, 24 in. high,..1.98

LAWN SWINGS,

The substantial kind, nicely painted and varnished, heretofore 4.50;.....3.98

HAMMOCKS,

The most extensive line of hammocks in town at the lowest prices.

Fine Cotton Woven Hammocks, with pillows, spreaders and valances,

90 cents to $10.00.

☞ All Purchases Delivered Free to Any Railroad Station within 100 Miles of New York City.

Sixth Ave., 20th to 21st Street, N. Y.

JULY SALE

OF

Hot Weather Suits,

Serge, Flannel and Crash, at

33 PER CENT. OFF.

Straw Hats and Furnishing Goods at greatly reduced prices. Everything new and up-to-date. A rare chance for the late buyer.

Werner's Clothing House, 206 West Front St.

Plainfield ART ...Store...

Y. M. C. A. Building. Artistic Picture Framing.

Owing to my extensive business I can do framing at moderate prices.

First-class work and best materials guaranteed.

PUTNAM & DEGRAW.

Agents for MAY MANTON'S PATTERNS.

Men's Pleated Front Shirts, white and colored, each 1.00
Men's Hose, drop stitch, black and blue, pair - 12c
Monogram Half-Hose, black or tan, 2 pair - - 25c
Men's and Boys' Leather Belts at - 18c, 25c & 50c

Oriental Favors, Folding Jap Fans, Open Silk Fans, Palm Fans,

Turkish Slippers,

P. G. DuBois,

Formerly with A. A. Vantine & Co., N. Y.,
326 WEST FRONT ST.

Prizes for Card Parties, Stuffed Raisins, Stuffed Prunes, Stuffed Figs, Stuffed Dates,

Vantine's Oriental Delicacies, Jap Lanterns for Lawns, Etc., Etc.

CANDY at CAMPBELL'S,

118 WEST FRONT STREET. Thursday and Saturday Specials

We have a superior Chocolate Cream, 19c lb. Ice Cream and Soda Water. We take special pains with our Peanut Brittle, 8c. You can get a nice box of Candy for 25c. We make our own candies upstairs according to purest and finest recipes.

Fowler's Candy

Is second to none for purity. Everything made on the premises, which are open for inspection. No glucose goods made or sold.

Fowler's Ice Cream and Soda Water have given satisfaction wherever used. The latest ice cold drinks are to be had at Fowler's, 131 East Front St. Thankful for past patronage I solicit a continuance of the same.

Telephone 1005.

STRAW HATS

ROUGH, FINE FRENCH PALMS, WEST INDIA PANAMA and others. Also FINE LINE SUMMER SHIRTS.

JAS. R. BLAIR, 205 Park Ave.

ICE 20c PER 100 lbs

We are again prepared to supply first-class ICE at 20 cents per 100 lbs.

McDONOUGH BROS.,

DEALERS IN ICE AND COAL.

222 Madison Avenue Telephone 1963.

NO. 1.

Notice to Absent Defendant.

IN CHANCERY OF NEW JERSEY.

Between Ella T. Slape, et al, Complainants, and Hattie M. Bailey, et als, Defendants. } On bill, etc., to foreclose. Notice.

By virtue of an order of the Court of Chancery of New Jersey made on the day of the date hereof in a cause wherein Ella T. Slape and Lillian T. Bullock, executrices of the last will and testament of William H. Slape, deceased, are complainants, and you are a defendant, you are required to appear, plead, answer or demur to the bill of said complainants on or before the second day of August next or the said bill will be taken as confessed against you.

The said bill is filed to foreclose a mortgage given by Ferdinand O. Smith and Ettie J. Smith, his wife, to Ella T. Slape and Lillian T. Slape, (now Lillian T. Bullock) executrices of the last will and testament of William H. Slape, deceased, dated February first, Eighteen hundred and ninety-five, upon lands in the City of Plainfield, Union County, New Jersey, and you are made a defendant because you are the owner of the lands and premises described in said mortgage.

Dated June 2d, 1902.

REED & CODDINGTON,
Solicitors of Complainants,
149 North Ave., Plainfield,
6-7-6 caw s New Jersey.

NO. 2.

Notice to Absent Defendant.

IN CHANCERY OF NEW JERSEY.

Between Ella T. Slape, et al, Complainant, and Hattie M. Bailey, et als, Defendants. } On bill etc., to foreclose. Notice.

By virtue of an order of the Court of Chancery of New Jersey made on the day of the date hereof in a cause wherein Ella T. Slape and Lillian T. Bullock, executrices of the last will and testament of William H. Slape, deceased, are complainants and you are a defendant, you are required to appear, plead, answer or demur to the bill of said complainants on or before the second day of August next, or the said bill will be taken as confessed against you.

The said bill is filed to foreclose a mortgage given by Ferdinand O. Smith and Ettie J. Smith, his wife, to Ella T. Slape and Lillian T. Slape, (now Lillian T. Bullock), executrices of the last will and testament of William H. Slape, deceased, dated February first, Eighteen hundred and ninety-five, upon lands in the City of Plainfield, Union County, New Jersey, and you are made a defendant because you are the owner of the lands and premises described in said mortgage.

Dated June 2d, 1902.

REED & CODDINGTON,
Solicitors of Complainants,
149 North Ave., Plainfield,
6-7-6 caw s New Jersey.

MILK DEALERS.

Two Hundred

housewives are made happy—because they get their milk supply from the

Netherwood Farm.

Always reliable. A postal or a visit to the Farm will do the trick. : : : :

Wm. Lindsay & Son

MOUNTAIN AVENUE.

Advertised Mail Matter.

Plainfield, N. J., July 7, 1902.
F. H. BIRD, P. M.

Atorman, Mr David	Field, Mr Charles
Alvio, Mr Angelo	Foster, Mr E M
Apgar, Mrs M Barker	Geller, Esq, Frederick
Buckley, Mrs Gracie	Goodlier, Mrs William
Bryan, Mr William	Gearhart, Miss Mary
Bonin, Mr Louis	Gibson, Miss Eva
Browne, Rev J F	Giles, Mrs Henry
Bessy, Mr E A	Hatchet, Miss E F
Brooks, Mr William	Haynes, Dr Henry W
Craft, Mrs Gallia	Ives, Mr & Mrs Augustus
Crowell, Miss E Hope	Jones, Mrs Fred
Craft, Mr Archer	Marsh, Miss L M
Clawson, Mr P C	Mayo, Miss Mattie
Chandler, Mr Pane	Reeves, Miss Priscilla
Daniels, Mr Lewis P 2	Rively, Miss Sadie
Davidson, Mrs G G	Smith, Mrs G B
Daniels, Mr James	Stites, Miss Addie
Doty, Mrs Arthur	Vreeland, J F
Ellis, Mr Frank C	Walsh, Miss Kate

Please Say "Advertised."

I. W. VAN SICKLE,

122 North Ave., Plainfield, N. J.

Fresh & Salted Meats,

GAME IN SEASON. Philadelphia Scrapple.

Orders called for and delivered promptly.
TELEPHONE 148 b.

NOTICE OF SALE.

By virtue of liens for repairs and storage the undersigned will expose for sale at public auction at Number 211 North avenue, city, on the 19th day of July, 1902, at 10 a. m., the following described Bicycles, viz: Gentleman's "Featherstone"; Ladies' "Waverly"; and Ladies' Bicycle "No Name", Number 26470; to recover the amounts due thereon.

Terms Cash. JOHN DELANY.
Chas. J. McNabb, Att'y. 7-5-2-0-a-w

PATENTS.

Protect Your Ideas. No Allowance, no Fee. Consultation Free. Est. 1864.

MILO B. STEVENS & CO.,
5 10 4m a tu 817 Fourteenth St., Washington.

CHAS. E. VAIL,

(Successor to Asa Collier.)

Watchmaker & Jeweler

Eyes Examined Free.

Prompt attention will be given to all repair work.

103 PARK AVE. Established 1869.

A Full Line of -Artists' Materials-

-:- SWAIN'S -:-

317 West Front St.

-SUMMER RESORT.-

PAXINOSA INN,

on Wygadt Mountain, near Easton, Pa., opened for the season on May 22. First-class in all its appointments. Electric lights. Terms moderate. For booklet and terms address

A. B. HELLINGS, Proprietor,
Successor to T. W. Piggott.
5 13 2m EASTON, PA.

USE PRESS WANT ADS

RYAN'S TRIAL ENDED.

"Water Cure" Not a Torture, but a Life Saver.

MANILA, July 12.—The court martial of Captain James A. Ryan of the Fifteenth cavalry on the charge of unnecessary severity to natives was concluded yesterday. It is believed he will be acquitted. The accused during the day's proceedings made a lengthy statement defending his actions, and Major Edwin F. Glenn, Fifth infantry, counsel for the captain, strongly pleaded for his exoneration. He contended that the "water cure" was not torture and asserted that its use had saved more American and Filipino lives than other expedients of the campaign. The major scored Judge Rhode for making a report that he was unable to substantiate and quoted a score of orders for the execution of guerrillas during the civil war to justify Captain Ryan.

General Maxilon, who has been convicted of treason at Cebu, island of Cebu, has been sentenced to ten years' imprisonment and to pay a fine of $2,000.

General Noviso, who was jointly charged with General Maxilon, was sentenced to seven years' imprisonment and a similar fine.

General Davis has turned over the command of the American troops in Mindanao island to General Sumner.

The two generals are visiting Camp Vickers, where the Americans face the Moros.

The spread of cholera has slightly decreased, possibly on account of the rain. The totals since the outbreak are: Manila, 2,181 cases and 1,718 deaths; provinces, 12,476 cases and 9,357 deaths.

CORONATION AUG. 9.

King Edward's Gain Makes This Date Probable.

LONDON, July 12.—It is now considered practically certain, in view of the announcement made last night, that King Edward will be crowned Saturday, Aug. 9, since the holding of the coronation ceremony Monday, Aug. 11, would involve another full bank holiday, with the attendant location of general business, while Saturdays are almost universally observed as half holidays.

The fixing of such an early date for the coronation is regarded as an additional guarantee of the confidence of the king's physicians of a continuance of his majesty's rapid recuperation.

It is officially announced that there will be no royal progress as originally planned the day after the coronation, and there will be no procession apart from that in which their majesties will proceed from Buckingham palace to Westminster abbey and return.

The following authorized statement has been issued:

"The king has made such excellent progress that his medical advisers believe his majesty is now strong enough to be moved from London. They feel that a change of air is very necessary at the present stage of the healing process. It is hoped that his majesty will be able to leave Buckingham palace Tuesday for the royal yacht, which is at present at Portsmouth."

BASEBALL SCORES.

Games Played Yesterday In the National and American Leagues.

NATIONAL LEAGUE.

At Pittsburg—
New York..... 1 0 0 0 0 0 2 0 0—3
Pittsburg..... 0 0 4 0 0 0 2 *—6
Hits—New York, 5; Pittsburg, 11. Errors—New York, 0; Pittsburg, 1. Batteries—Sparks and Bowerman; Philippi and O'Connor.

At St. Louis—
Brooklyn..... 1 0 0 0 0 0 1 1 0—3
St. Louis..... 1 0 0 3 0 0 0 * —4
Hits—Brooklyn, 8; St. Louis, 10. Errors—Brooklyn, 1; St. Louis, 1. Batteries—Newton and Ahearn; Wicker and O'Neill.

At Cincinnati—
Boston..... 1 0 1 0 0 0 2 0 0—4
Cincinnati..... 0 0 1 0 0 1 0 0 0—2
Hits—Boston, 8; Cincinnati, 9. Errors—Boston, 0; Cincinnati, 3. Batteries—Eason and Kittredge; Phillips and Peitz.

At Chicago—
Philadelphia..... 0 0 3 0 0 1 2 2 0—8
Chicago..... 0 0 0 0 1 0 0 3 *—4
Hits—Philadelphia, 13; Chicago, 11. Errors—Philadelphia, 1; Chicago, 2. Batteries—Iberg and Douglass; Taylor, Chance and Kling.

TABLE OF PERCENTAGES.

	W.	L.	P.C.
Pittsburg	49	15	.766
Boston	36	28	.562
Brooklyn	39	32	.549
Chicago	35	32	.522
St. Louis	29	38	.433
Philadelphia	30	40	.429
Cincinnati	27	38	.415
New York	22	44	.333

AMERICAN LEAGUE.

At Philadelphia—
Boston..... 4 2 0 0 0 0 1 0 1—8
Philadelphia..... 1 0 0 1 0 0 0 0 0—2
Hits—Boston, 10; Philadelphia, 6. Errors—Boston, 0; Philadelphia, 3. Batteries—Winter and Warner; Hustings and Powell.

At Washington—
Baltimore..... 1 0 0 0 0 1 1 0 0—3
Washington..... 0 0 0 0 1 2 1 0 *—4
Hits—Baltimore, 7; Washington, 10. Errors—Baltimore, 2; Washington, 1. Batteries—Cronin and Robinson; Townsend and Clark.

At Chicago—
St. Louis..... 0 0 0 1 0 0 0 0 0—1
Chicago..... 0 0 0 0 0 1 0 1 0—2
Hits—St. Louis, 5; Chicago, 4. Errors—St. Louis, 3; Chicago, 1. Batteries—Powell and Donohue; Piatt and McFarland.

At Cleveland—
Detroit..... 0 0 2 0 2 0 2 0 0—6
Cleveland..... 2 0 1 2 2 0 0 * —9
Hits—Detroit, 9; Cleveland, 13. Errors—Detroit, 6; Cleveland, 1. Batteries—Mullaney, Silver and McGuire; Varney, Wright and Bemis.

TABLE OF PERCENTAGES.

	W.	L.	P.C.
Chicago	39	23	.629
Boston	38	30	.573
St. Louis	34	29	.539
Philadelphia	32	31	.508
Baltimore	31	36	.463
Washington	31	37	.456
Cleveland	30	39	.435
Detroit	28	38	.424

Applies For Parole.

TRENTON, N. J., July 12.—Walter C. McAllister, one of the four men sent to state prison about a year ago for long terms for causing the death of Jennie B. Bosschieter at Paterson, has made application to the board of pardons for a parole. His case will be considered, with nearly a hundred others, at the board's meeting next week.

A Beet Sugar Plantation.

KINGSTON, N. Y., July 12.—Arbuckle Bros., the New York coffee magnates, have purchased a large tract of land at New Paltz, where they will establish a beet sugar plantation and possibly erect a factory.

JOHNSTOWN HORROR

Bodies of Ninety Victims Already Recovered.

TWENTY-TWO MINERS FOUND ALIVE.

Believed That at Least One Hundred and Fifty Persons Lost Their Lives by Firedamp Explosion at Fated Rolling Mill Mine.

JOHNSTOWN, Pa., July 12.—Many heroic rescues have been recorded at the fated Rolling Mill mine of the Cambria Steel company. Thrilling experiences attended the efforts of the forty brave and daring fellows who went down into the bowels of the earth, with a very faint hope to spur them that still they might be in time to restore to life some of those who are entombed. Death lurked everywhere around them; but, undaunted, they surged forward, swayed with the noblest of human purposes.

The reward of their efforts was the saving of the lives of twenty-two of their fellow men and bringing them again into the sunlight and back to loving families.

Dead and maimed bodies were located, but no effort was made to bring them out of the vast theater of death until every human energy was put forward toward seeing that no living soul might escape their aid. That done, the dead were attended to and put in train cars, brought up and exposed to morbid gaze while being transferred to wagons in which to be taken to the morgue. Ninety dead bodies have been recovered from the mine.

There remain dangerous headings in the Klondike section of the mine yet to be explored. No one knows how many more dead will be found there. The mine officials refrain from guesswork on the subject.

The impression prevails among the outsiders and certain employees of the mine that 150 is a low estimate of the casualty list. Fated Johnstown spent yesterday horror struck. From dawn to dusk flying ambulances coursed the streets bearing grewsome burdens from mine to morgue, from morgue to homes. Great throngs surged about the pit mouth, the improvised morgue at the armory and about the stricken homes of the dead. Bulletin boards were eagerly scanned for news from the scene of the disaster. Exaggerated rumors of all kinds prevailed. One report gained circulation that disaster had overtaken the rescuing party which entered the mine shortly after 9 o'clock. This proved one of the entertaining yarns that had its origin among the crowd at the pit mouth. Returning rescuers substantiated the details of the report by officials.

It is difficult to picture with any degree approaching its full worth the work of rescue and the attending scenes and incidents of the day at the center of interest—how brave men went into the jaws of death in its most horrible form, encountered their fellows transformed into raving maniacs by hours of waiting in the pitch darkness of the earth's interior, lifted them moaning from their beds of fallen rock and then, bending and crawling on all fours, carrying them a quarter of a mile underground to where cars could be reached to take them outside.

Fire is raging in parts of the mine that will take some time to quell. Most of those who were brought out alive had saved themselves by crawling into a chamber and turning a valve on the compressed air pipe line which runs along the entry.

State to Investigate.

HARRISBURG, Pa., July 12.—Governor Stone has directed James E. Roderick, chief of the state bureau of mines, to go to Johnstown and investigate the cause of the disaster at the Rolling Mill mine. Mr. Roderick left at noon and expects to reach Johnstown by evening and immediately begin an investigation.

Lord Kitchener at Southampton.

SOUTHAMPTON, July 12.—Lord Kitchener, on board the steamship Orotava, arrived in port shortly before 10 o'clock this morning. There was great disappointment here at the non-arrival yesterday. The Orotava left Cape Town June 23. Southampton is decorated in honor of the British general's return. All the yachts in the Solent are dressed with bunting, and elaborate preparations have been made for his reception. Lord Roberts, accompanied by the mayor of Southampton and a number of friends and officials, met the ship in the harbor.

Mayor by Four Majority.

ST. PAUL, July 12.—Mayor Hugo, the Republican candidate, remains the mayor of Duluth. The supreme court has so decided. One vote counted for Truelson was thrown out, thus giving Hugo a majority of four. The court held that the neglect of the judges to place their initials on the ballots did not invalidate the votes of those casting them.

A Deported President Arrives.

NEW YORK, July 12.—Among the passengers on the steamship City of Washington from Cienfuegos, Santiago and Nassau was Juan Jiminez, the deported president of the republic of Santo Domingo, who boarded the ship at Santiago.

CONDENSED DISPATCHES.

The $500,000 given by congress to the Buffalo exposition will be distributed pro rata to claimants for $640,000, but not to stockholders.

General Thomas M. Anderson contradicted Admiral Dewey and declared that the fighting with the Spanish before Manila surrendered was bona fide.

CHARGES UNFOUNDED

Claim That Protestant Teachers Were Proselyting False.

GOVERNOR WRIGHT'S STATEMENT.

It Is Confirmed by Prominent Leaders of the Catholic Church—Secretary Root Says the Law Will Be Observed.

WASHINGTON, July 12.—Secretary Root has addressed an identical letter to persons complaining that teachers in the Philippines have been proselyting and attempting to convert Catholics to the Protestant faith. It is as follows:

"I beg to advise you that on the 5th of July Vice Governor Wright, the acting governor of the Philippines, was requested to report by cable the facts bearing upon the charge which has recently been extensively circulated that official positions in the public school service in the Philippines have been used for proselyting purposes, especial reference being made to an article which had just appeared in the Catholic Times.

"The following dispatch has now been received from Governor Wright:

"Referring to telegram from your office of 6th inst., charges made by Catholic Times unfounded in every essential particular. Untrue that nearly all American teachers are Protestant preachers and proselytes. The fact is one division superintendent was preaching in the United States a short time, then became a teacher. Possibly two or three similar instances among teachers. Bryan, head of Normal school, was never clergyman and never occupied a pulpit here or anywhere. There are now two American Catholic teachers in school of instruction (normal school) and five in Manila city schools. Native teachers in city number 140, all Catholic. Untrue that teachers of normal schools are proselyting and that school graduates only Protestants. Exceptional that any graduate is other than Catholic. Untrue Filipino is taught that Protestantism bringing enlightenment and Catholicism ignorance and tyranny. No reason to suppose that Stone, superintendent, and Oliver, principal, Manila schools, bigoted or anti-Catholic. Both deny it, as also the statement that graduates of Catholic university have been refused places in Manila and sent into the wilderness. Private secretary of Commissioner Moses Catholic, also private secretary of Atkinson, general superintendent of public instruction; also three division superintendents. Have shown your cable to Rev. William D. McKinnon, Catholic priest, a member of the advisory board general instruction, who confirms the statement of facts made by me above. Law to inaugurate public school system forbids religious instruction in schools or school buildings by teachers, but allows same three days per week in school buildings by priests or preachers out of school hours upon request of parents (see section 16, act 74). This intended as concession to Catholic sentiment. There are about 3,400 native teachers employed in the islands, all of whom are Catholics. Teachers selected without reference to religion and not allowed to preach or teach religion in schools. No discrimination against Catholic teachers.

"You will observe that the statements of this dispatch were confirmed by Father McKinnon, a priest officially connected with the public school system and having the most thorough familiarity with the existing conditions in the Philippines and who was formerly secretary to Archbishop Chappelle, the direct representative of the holy see in the Philippines. The statements of the dispatch appear to be further confirmed by remarks which are published in the newspapers this morning as made by Archbishop Ireland in a speech delivered at a convention of the National Educational association at Minneapolis."

The secretary then quotes from the address of Archbishop Ireland and continues:

"None of the prelates of the Roman Catholic church whose duty it is to safeguard the interests of their church and who are familiar with the facts have made any such charges as are referred to in the inquiry addressed to Governor Wright and in his answer above quoted. I am confident that they know better what the true facts are than the unknown and irresponsible sources of these adverse statements.

"It is the purpose of the Philippine government to maintain in the archipelago the same kind of free nonsectarian instruction which exists in the United States and which has proved to be for the interest of religion and all religions. The government means, so far as it possibly can, to give education to the people of the islands, and it will do this without any discrimination for or against any church or sect. It does not mean that any officer or teacher of the public school system shall use his position to build up or pull down any church whatever, whether Catholic or Protestant.

"Conformity to the provision of the law already enacted in the spirit as well as in the letter will be strictly required. I think the government of the Philippines is entitled to ask that citizens of the United States shall not assume or believe upon mere rumor and unproved statements that the government is not in good faith enforcing this law which it has made."

Strike Conference In Chicago.

CHICAGO, July 12.—Mutual concessions by the freight handlers and by the railroads have paved the way for conferences between the managers and their employees which it is hoped will lead to the settlement of the freight handlers' strike. These conferences, which will be the result of the work of the Chicago board of arbitration, will be held today in the offices of the respective general managers.

Furness Will Control Ship Company.

LONDON, July 12.—Sir Christopher Furness, the well known shipowner and shipbuilder, has taken the entire 13,000 shares of the Gulf Steamship company issued to raise capital for building steamers. Sir Christopher will hereafter control the management of this company.

Thirty-five Drowned In Chile.

VALPARAISO, Chile, July 12.—Thirty-five persons were drowned and a house was destroyed on the estate of Claudio Vienna, at Las Palmas, as a result of the recent bursting of a reservoir there.

MITCHELL TALKS.

Cannot Forecast Convention's Action—Leader Wright's Open Letter.

WILKESBARRE, Pa., July 12.—For the first time since the mine workers decided to hold a special national convention President Mitchell yesterday consented to say something for publication about the gathering. He said it was utterly impossible to forecast the action of the convention. From his remarks it is almost certain the convention will do one of only two things, either decide on a general suspension or provide a defense fund for the anthracite strikers.

J. Ridgeway Wright of this city, the leader of the citizens' alliance which was recently organized in this vicinity, has sent an open letter to President Mitchell, in which he calls the latter's attention to alleged intimidations, boycotting and other annoyances practiced on all persons who are working in the mines. He pays a tribute to organized labor generally for the good it has done and reminds Mr. Mitchell that every man has a right to work or remain idle, as he sees fit. In concluding his communication Mr. Wright says:

"We therefore appeal to you to declare:

"First.—The highways are free to all who desire to work, notwithstanding a strike is in progress.

"Second.—Boycotts against any business or professional man on the ground of services rendered to a nonunion worker are condemned by the union.

"Third.—That hanging in effigy, the digging of mock graves and every other form of violence, threat and libel are condemned by the union.

"Fourth.—Strikers who participate in any of the offenses thus itemized will be held responsible to the union for all disturbances, unlawful boycotts, etc., in which either they themselves or their wives and children participate."

For the first time in five months the pumps at the Stanton mine of the Lehigh and Wilkesbarre Coal company were put in operation yesterday, and the work of pumping the water out of the mine begun. Ever since the strike began this colliery has been a target for the strikers and their sympathizers. The boy McCann was shot there, and several attempts were made to burn outbuildings within the inclosure.

PRESIDENT BUSY.

Senator McLaurin Calls — Appointment as Judge Probable.

OYSTER BAY, N. Y., July 12.—These are days of activity on Sagamore hill. President Roosevelt, instead of leaving his arduous work and responsibilities behind in Washington, has merely moved the capital, so far as the executive department is concerned, to Oyster Bay. The recreation which he is supposed to be enjoying at his country seat has as yet been secured in very small quantities. Were the president to grant all requests for audiences he would have no time for sleep. Many who travel to Oyster Bay, however, get no nearer to the president's house than the foot of Sagamore hill. The secret service men stationed on the grounds advise them that it is better to return.

Among the president's visitors yesterday was Senator McLaurin, who, after spending nearly two hours with the president, left on a late afternoon train for New York. While he declined to discuss the likelihood of his appointment on the bench of the United States court of claims, it is understood that his appointment has been agreed upon.

Secretary Root is expected today to remain for two or three days with the president at Sagamore Hill.

The Rev. Thomas H. Malone of Denver, for many years editor of the Colorado Catholic and a lecturer of note, also visited Sagamore Hill yesterday. He has known the president for a number of years. Father Malone has been visiting in New York for about three weeks, and the president invited him out.

Collector Stranahan arrived from New York in the afternoon. He had an appointment with the president at 2:15 o'clock.

The Rhone Breaks Banks.

GENEVA, Switzerland, July 12.—The Rhone has burst through both its banks with disastrous results. The railroad line above and below the town of Vouvry was destroyed, and owing to the torrent the railroad station there has been abandoned. The overflowing of the river has submerged villages and washed out crops. Bridges and houses have been destroyed in all directions. The inhabitants of the locality are frantically engaged in cutting the river embankments to relieve the flood and save their property. Floods have occurred elsewhere in Switzerland.

Chamberlain Not at Banquet.

LONDON, July 12.—In the absence on account of his accident of Joseph Chamberlain, the colonial secretary, the Earl of Onslow, undersecretary for the colonies, presided at the empire coronation banquet which was held in the Guildhall last night. The brilliant company of over 600 persons included the colonial premiers, the Indian princes and other distinguished visitors now in London.

Lively Would Finance Canal.

OYSTER BAY, N. Y., July 12.—President Roosevelt has received an official communication from James Madison Lively of New York, proposing a plan to finance the proposed isthmian canal. Mr. Lively suggests that his proposition "will bear inspection and tests to the last analysis."

Fresh Eruption of Mont Pelee.

FORT DE FRANCE, Martinique, July 12.—There was a fresh eruption of Mont Pelee yesterday morning.

DRUGGISTS.

Oders for WIEDA'S ICE CREAM can be left at POWERS' SomersetPharmacy 45 Somerset St. Tel. 756.

SODA With Fruit Syrups Second to None. MALLINSON'S LIBERTY AND FOURTH STS. Segars are one of my specialties.

"Health is Wealth." Don't delay in procuring Granular Effervescent PHOSPHATE SODA. Useful as a laxative in so-called bilious sick headache. 25c a bottle. Shaw's Pharmacy, 207 West Front Street.

THE RIGHT TIME. This is just the right time in the year for a Spring Tonic.

We make a special compound for the blood and general tonic that we can truthfully recommend to be a tonic. It will do away with that tired feeling, gives an appetite and purifies the blood.

Ask for Nagle's at 50c large bottle.

C. M. NAGLE'S PRESCRIPTION PHARMACY, West Front and Grove Streets, Tel. 772. Plainfield.

Hodge's Pharmacy. Two Specials: Hodge's Compound Syrup Hypophosphites & Cod Liver Oil. Pine Cough Syrup. Y.M.C.A. Building. Tel. 210 A. Agency "BELLE MEAD SWEETS."

HOTEL NETHERWOOD NOW OPEN.

LIEFKE & LAING, Insurance and Real Estate No. 146 Park Ave. Real Estate Appraised, Properties Sold and Rented. Loans Negotiated. tf

TEN EYCK & HARRIS, —DEALERS IN— Lehigh Valley Coal. Office, 121 Watchung Ave. Branch Office, Frank Rowley's Drug Store, 218 W. Front St.

A. H. ENANDER, Sanitary Plumbing, Gas Fitting, Steam and Hot Water Heating. Contractor For Sewer Connections. 210 PARK AVENUE.

—SPECIAL— S. HIRSCH, The New York Ladies' Tailor and Furrier, 432 Watchung avenue, will give special prices on all kinds of Ladies' Suits during the summer. Remodeling a specialty. Fit guaranteed. A trial is all I ask, and I am sure you will come back. 786

SMALLEY BROS., 147 North Avenue, Butchers. Everything usually found in a first-class market. Roasting & Broiling Chickens Specialty. Orders called for and delivered. Telephone 83 A.

ANDREW ROACH —Dealer in— BLUE STONE FLAGGING. Office and Yard— 300 Richmond St., Cor. Third St. Residence—214 East Fourth Street. ALL WORK PROMPTLY ATTENDED TO.

Made Her Young Again

HAIR-HEALTH always brings back the natural and beautiful color of youth to gray, faded or bleached hair. Gives new life and growth to thin hair. Prevents dandruff and baldness. *Is not a dye,* but a hair food, and positively restores gray hair to its youthful color. A healthful hair dressing *for men and women;* its use cannot be detected. See how Mrs. Mason, Nuttellburgh, W. Va., was made young again by using

HAY'S HAIR-HEALTH

"Find enclosed $1.50 for which send 6 bottles of Hair-Health. My hair was so gray that I was ashamed for anyone to see me, and being so young it almost killed me to think my hair was getting white so long before I was an old woman, *but thanks to Hair-Health, a gray hair cannot be found in my head* and I have not used all of one bottle."

LARGE 50c. BOTTLES. AT LEADING DRUGGISTS.

Free Soap Offer Good for 25c. cake HARFINA SOAP.

Cut out and sign this coupon in five days, take it to any of the following druggists and they will give you a large bottle of Hay's Hair-Health and a 25c. cake of Harfina Medicated Soap, the best soap for Hair, Scalp, Complexion, Bath and Toilet, both for Fifty cents; regular price, 75c. Redeemed by leading druggists everywhere at their shops only, or by the Philo Hay Specialties Co., 229 Lafayette St., Newark, N.J., either with or without soap, by express, prepaid, in plain sealed package on receipt of 60c. and this coupon.

Name..... GUARANTEE Any person purchasing Hay's Hair-Health anywhere in the U.S. who has not been benefited may have his money back by writing PHILO HAY SPECIALTIES CO., 229 Lafayette St., Newark, N. J. *Refuse substitutes. Insist on having Hay's Hair-Health.*

Address.....

Following Druggists supply Hay's Hair-Health and Harfina Soap in their shops only:

L. W. RANDOLPH, 143 W. Front St.; F. ROWLEY, 218 W. Front St.; J. F. POWERS, Somerset St. and Craig Place; C. M. NAGLE, Front and Grove Sts.; R. J. SHAW, 207 W. Front St.; A. D. MALLINSON, Liberty and Fourth sts.; E. S. F. RANDOLPH, 205 North Ave.; P. B. HODGE, Y. M. C. A. Building.

Special Rental Piano Sale Of FISCHER PIANOS

An Opportunity Taken Advantage of is Money Saved.

We will dispose of a large assortment of Pianos returned to us from Rental. These Pianos have been thoroughly overhauled and some are *quite equal to New.* You will find among them various Sizes, Styles and Designs to meet every demand, and to conform to the size and surroundings of any room. *All Woods are Represented.*

This is an exceptional opportunity to select a superior Piano, at a *very low cost.* To those who intend to purchase a Piano, an early call will obtain an advantageous selection. You will find terms moderate.

CASH OR EASY PAYMENTS.

A deposit paid on any Piano you may choose, now, will secure it for you until the fall.

J. & C. FISCHER, 164 FIFTH AVENUE, BET. 21st AND 22nd STREETS, NEW YORK. Sole Agents for the LYRAPHONE—the IDEAL Piano Player.

IF you have frequent headaches and get no relief from ordinary remedies, have your eyes examined. Our examination is thorough and free of charge.

GLASSES when necessary, AT MODERATE PRICES.

Free Examination

All Glasses Guaranteed.

Stiles & Co., 107 E. Front St. Philadelphia Eye Specialists. EVERY THURSDAY. Hours:—11:15 a. m. to 1 p. m. and 1:45 p. m. to 4:30 p. m.

R. W. BARNES, 217 Park Avenue.

Sells Groceries, Fruits and Vegetables of all kinds, and makes a specialty of the following goods: Coffees, Teas and Spices, Full Head Rice, Fancy Cheese of all kinds, Heinz's Pickles, Apple Butter and Preserves, Chipped Beef, Boiled Ham, Smoked Pork Loins, Flemington Bacon, Chicken, Veal and Ham Loaf, Game Pate, Vienna Sausage in cans, Mustard by quart.

Rogers & Co. 232 West Second Street,

Everything in the line of Sea Food

The Name Guarantees Quality.

GET AHEAD OF THE MOTHS.

Have your winter clothing cleaned now, before the moths come. This will save you lots of trouble and your clothes from ruin.

Lace Curtains, 50c, 75c, $1.00. Blankets, 50c, 75c.

Shirt Waists, 50c, 75c.

Man's entire suit cleaned inside and out for $1.50.

Our laundry service is fine. Goods called for and delivered. No better domestic work in the city. Drop us a postal.

HILLIER & CO., Telephone Call 851 129 W. Front Street.

THE USE OF REYNOLD'S PETROLEUM HAIR TONIC MEANS Healthy Scalp, Natural Growth of Hair (no falling out), no Dandruff. 50 cents bottle. Prepared only by T. S. ARMSTRONG, Corner Park and North Aves. (The Apothecary.) Plainfield, N. J.

TRADE CONDITIONS.

Good Reports Generally In Spite of Bad Weather and Strikes.

NEW YORK, July 12.—R. G. Dun & Co.'s weekly review of trade says:

Good news predominates, although unfavorable weather proved a drawback at many points, and new labor disputes arose. Oppressive heat checked retail trade, and excessive rains interrupted harvesting, yet experience teaches that crop disasters from too much moisture have been rare, the other extreme having furnished the great records of loss.

There is less than the customary midsummer idleness in manufacturing industries, despite the scarcity of fuel.

Commodity prices are fully maintained, Dun's index number on July 1 rising to $101.910 against $101.168 a month previous and $91.509 a year ago.

Statistics of pig iron production on July 1 are somewhat surprising. According to the Iron Age, the weekly output was at a new high record of 352,590 tons, notwithstanding the shortage of fuel.

New England shoe shops are more fully engaged than at any previous time this year, and shipments from Boston for the last week compare more favorably with last year's movement than at any recent date.

Export orders for cotton goods are still disappointing, and the home demand is quiet, yet mills are well occupied. At the south there is a disposition to delay spinning until the new crop begins to move, and this tendency is also reported in England. In woolens the best feature is the reorder business in heavy weights, quick delivery being desired.

Corn has again been the prominent feature of the markets for domestic staples. Speculators at the west secured control of the 6,000,000 bushels in the visible supply and compelled the short interests to cover contracts at disastrously high prices. At the top point on Tuesday July corn commanded 90 cents a bushel, or about 15 cents more than wheat.

Failures for the week numbered 193 in the United States against 208 last year and 19 in Canada against 27 a year ago.

EDUCATORS ADJOURN.

Very Successful Meeting at Minneapolis—Boston For Next Year.

MINNEAPOLIS, July 12.—The great educational convention of 1902 has come to an end, and it has proved the most successful meeting of the kind ever held.

Forty-five meetings of the departments and six general sessions contributed to the work. Some of the best known speakers in the United States have delivered addresses, and nothing has been left out that could have added interest to the convention. Most of the delegates will depart at once to their homes, but a thousand or more will stay in Minnesota and vicinity for some time to visit various places of interest.

It seems to be generally understood that the meeting place for next year will be Boston, the election of President Eliot of Harvard university being taken by most of those in attendance to mean that there will be no further competition by other would be aspirants for the honor.

Oral Pledge Offered.

ROME, July 12.—It is understood that the question of the withdrawal of the friars from the Philippine Islands could be settled immediately if Washington would accept the oral assurance of the Vatican that they will be withdrawn gradually. It is believed here that only President Roosevelt can decide whether such a promise shall be accepted.

FINANCIAL AND COMMERCIAL.

Closing Stock Quotations.

Money on call steady at 3½@4 per cent. Prime mercantile paper, 4½@5 per cent. Sterling exchange steady, with actual business in bankers' bills at $4.87⅝@4.87¾ for demand and at $4.85¼ for 60 days. Posted rates, $4.86@4.86½ and $4.88½@4.89. Commercial bills, $4.84¾@4.85⅛. Bar silver, 53¼c. Mexican dollars, 41⅝c. Government bonds steady. State bonds inactive. Railroad bonds irregular. Closing prices:

Atchison	25½	Ontario & West.	32⅝
C.,C.,C.& St. L.	106½	Pacific Mail	46¾
Ches. & Ohio	49	Reading	66½
People's Gas	101½	Rock Island	188
Del. & Hudson	176	St. Paul	178¼
Erie	36⅝	Sugar Refinery	128¼
Gen. Electric	214	Texas Pacific	42⅞
Louis. & Nash.	140⅞	Union Pacific	105⅝
Manhattan Con	131½	Wabash pref.	45
Missouri Pac.	112⅞	West. Union	86
N. Y. Central	176		

New York Markets.

FLOUR—Dull except on winters and generally steady; Minnesota patents, $4@4.15; winter straights, $3.70@3.85; winter extras, $3.15@3.35; winter patents, $3.90@4.10.

WHEAT—Opened easier because of improved weather conditions, then rallied on general covering; September, 75¼@75¾c.; May, 81½@81¾c.

RYE—Steady; state, 63@64c., c. i. f., New York, car lots; No. 2 western, 65½c., f. o. b., afloat.

CORN—Likewise weakened by clearing weather, after which it recovered on a demand from shorts; September, 64⅝@65c.; December, 51⅞@52¼c.

OATS—Opened lower with other markets, but also recovered; track, white, state, 60@64c.; track, white, western, 60@64c.

PORK—Firm; mess, $19.25@20; family, $21@21.50.

LARD—Quiet; prime western steam, 11.40c.

BUTTER—Steady; state dairy, 17½@21c.; creamery, 18½@21¾c.

CHEESE—Easy; new, state, full cream, small, colored, fancy, 10c.; small, white, 10c.; large, colored, 9¾c.; large, white, 9¼c.

EGGS—Steady to firm; state and Pennsylvania, 20@20½c.; western, candled, 19¼c.

SUGAR—Raw steady; fair refining, 3 13-16c.; centrifugal, 96 test, 4 5-16c.; refined steady; crushed, 5.15c.; powdered, 4.75c.

MOLASSES—Steady; New Orleans, 32@41c.

RICE—Firm; domestic, 4¾@6¼c.; Japan, 4¾@5c.

TALLOW—Firmer; city, 6¼c.; country, 6¼@6¾c.

HAY—Firm; shipping, 60@65c.; good to choice, 90@95c.

Live Stock Market.

CATTLE—Steady; choice, $7.15@7.50; prime, $6.75@7.15; good, $6@6.30; veal calves, $7@7.50.

HOGS—Higher; prime heavy, $8.10@8.20; mediums, $8@8.05; heavy Yorkers, $7.95@8; light Yorkers, $7.90@7.95; pigs, $7.85@7.95; roughs, $6@7.60.

SHEEP AND LAMBS—Steady; best wethers, $4.10@4.20; culls and common, $1.50@2; choice lambs, $6.50@7.

BLUEFIELDS TAKEN?

Rumors of Revolutionist Victory In Nicaragua.

COLOMBIA IS STRIVING FOR PEACE.

Government Making Powerful Efforts, Says General Salazar, to Pacify Republic In Order to Take Up Canal Matter.

PANAMA, Colombia, July 12.—Passengers who have arrived here from Costa Rican ports bring further reports of the revolutionary movement in Nicaragua. They are responsible for a rumor that Bluefields, Nicaragua, has been captured by the revolutionists and that after this success the latter advanced in the direction of the Chontales district.

General Salazar in an interview said: "The government is making powerful efforts to pacify the republic in order that congress may meet and reach a decision in the matter of the canal bill, which is the most important question in Colombia today. The national government has issued a generous decree offering guarantees to the revolutionists, providing they surrender, in the departments of Boyaca, Cundinamarca, Santander and Tolima by the end of July. Those in the other departments will on account of the lack of rapid telegraphic communication have the time of their surrender extended until Aug. 7. Hundreds of revolutionists have surrendered already, and more are coming in every day. I can safely say that the revolutionary army only exists on the isthmus because of the help given it by President Zelaya of Nicaragua. He has violated all the rules of international law."

Generals Sergio Camargo, Carlos Arturo Torres and Manuel Jose Angarita and other prominent Liberal or revolutionary leaders have issued a manifesto addressed to their followers urging them to lay down their arms in order that the nation may reach a decision on the canal bill. This manifesto sets forth that the commercial interests of the world demand the prompt construction of the Panama canal. This declaration shows that both political parties in Colombia are in favor of the project.

The terms of the decree of the government granting pardon to revolutionists referred to by General Salazar are more generous than any of those which have been previously offered. The organizers of foreign expeditions against Colombia, however, are excluded from the terms of the decree.

A decree has been issued at Barranquilla which suspends for two months, beginning July 10, the export duty on cattle destined for Colon.

Did Not Know It Was Postponed.

WASHINGTON, July 12.—Copies of Honolulu newspapers received at the navy department tell of celebrations and rejoicings held there at the time when the coronation ceremonies of King Edward VII. were supposed to be taking place. Honolulu has no cable communication with the rest of the world, so the people there were in ignorance of the postponement of the great event. The English residents made speeches and held processions, games and feasts, all unaware of the shadow that was cast over Great Britain at the time. The United States naval establishment there took no part in the celebration on account of an absence of orders on the subject.

Auditor's Office Busy Place.

WASHINGTON, July 12.—The annual report of the auditor of the treasury department, just made public, shows accounts examined and audited to the number of 96,483, involving receipts and disbursements amounting to $5,378,110,384, against a total of 39,020 accounts, involving receipts and disbursements of $5,806,761,014, for the year ended June 30, 1901. The large increase in the number of accounts examined and audited is due to the redemption of stamps under the act to repeal war taxes. The auditor makes no recommendations.

Another Official Found Guilty.

MINNEAPOLIS, Minn., July 12.—Police Captain John Fitchette, known throughout the west as "Coffee John," has been convicted of trafficking in positions on the police force. The specific charge was that he accepted $200 from John Long for procuring the appointment of the latter as a policeman. While the offense is only a misdemeanor and does not involve a penitentiary sentence, the conviction is regarded as of great importance in the current municipal corruption exposures because of the implication of other officials.

The Kansas Floods.

MANHATTAN, Kan., July 12.—The flood situation in the valleys of the Blue and Kaw rivers is becoming more serious, and many families have been forced to leave their homes for higher ground. The Blue is a raging torrent twenty-one feet deep and still rising. It is running over the Union Pacific tracks several feet deep for a distance of two miles, taking a short cut to the Kaw river just east of Manhattan. The body of a dead man floated past here on the Kaw. It could not be caught.

Odell Denied Application.

ALBANY, N. Y., July 12.—Governor Odell has denied the application of the Connecticut authorities for the extradition to that state of Mrs. Elizabeth Jennison and Mr. and Mrs. George H. Massey of New York, accused of kidnaping the four-year-old daughter of Alfred and Elizabeth Jennison from Greenwich, Conn.

Weather Probabilities.

Increasing cloudiness, with showers; light variable winds.

THE DAILY PRESS.

INDEPENDENT IN POLITICS.

A. L. FORCE, - Editor and Proprietor.
CHARLES BURDETTE MORSE, City Editor.

Published Daily, except Sunday, at 3:00 p. m.
10 North Avenue. Telephone Call 61.

Two cents a copy. Ten cents a week. $5.00 a year—in advance. No extra charge for papers mailed to points in the U. S. and Canada. Delivered by carrier or by mail.

THE PRESS has the most complete carrier and mail service of any paper in the metropolitan district. Any subscriber failing to receive a single issue will confer a favor by notifying the business office.

Advertising rates mailed on request.

Copy for Change of Advertisements to ensure change the same day MUST be in this office by 9 a. m.

PLAINFIELD, N. J., JULY 12, 1902.

THE PRESS is for sale at—
UNION NEWS CO. . . . . R. R. Station
A. M. HARPER . . . . . 411 Park Ave
E. A. LAING . . . . . 110 W. Front St
A. D. MALLINSON . . Fourth and Liberty Sts
TROLLEY WAITING ROOM . . Watchung Ave
M. ESTIL . . . . . 111 Park Ave
W. E. MATTISON . . . . . 85 Somerset St
GEO. SCRIBNER . . . . . 319 Watchung Ave

THE DAILY PRESS will be forwarded to you while on your vacation without extra charge if you will send your address to the business office. . . . . .

NOTICE!

On and after this date The Daily Press will make a charge for the insertion of notices of entertainments to which an admission fee is asked, or which are for the pecuniary profit of clubs, societies, churches, or anything not a public charity.

No charge will be made for notices of meetings, services or entertainments which are not in any way for pecuniary results.

THE NEXT ELECTION.

North Plainfield is going to have a new fire department headquarters in the near future unless all signs fail. It requires considerable red-tape, however, to bring about the desired result. The last act is the election which, if favorable, will permit the Borough Council to issue the necessary bonds to raise the amount needed. Before, however, an election could be called, the Borough Council had to receive a petition from property-owners representing more than one-fourth of the taxable valuation of the borough property. That petition has been received and the election was called at the meeting of the Borough Council, Thursday night, for August 12. There is little doubt as to the result of the election.

There has been for some time a decided need for new quarters for the borough fire department. The members of the Warren Engine Company have been agitating the subject for some time and their efforts have not been in vain. There has been more or less talk as to the probable result on the greater city question. As a matter of fact, the building of a new fire headquarters will not influence the question either way. If the borough remains as it is, there must be new quarters for the firemen. If it becomes part of Plainfield, there must be some proper place to quarter fire apparatus in the part of the greater city north of Green brook.

It was long ago that the borough fire department outgrew its present quarters. The request for a more suitable building is therefore prefectly within reason and has the endorsement of all those who have taken the trouble to invesigate the needs and requirements of the department. The building of a new engine house will not, however, interfere with the present arrangements of the West End Company. The latter company will continue as usual. The old building will not be wasted. The police department will then have quarters that are not a disgrace to the community while the upper floor will provide a meeting place for the Borough Council and thereby save the rental now paid for the present rooms.

The third of the new double-decked ferryboats for the use of the Jersey Central Railroad has arrived for duty. It will add to the improvement already made to the ferry service of the Central. In order to make its ferry service the equal of that of any railroad running into Jersey City, the Jersey Central has but to establish a ferry line that will land its passengers up town. While the two ferry lines of the Central are particularly well adapted to the needs most of the business men and those who are bound for Brooklyn or Staten Island, the shopping element finds an up-town ferry lacking. The Central owns a freight slip in the vicinity of Fourteenth street and it has often been the subject for wonder that an up-town ferry had not been established there long ago.

This summer the Christian Endeavorers of the State have not chosen a summer resort as the place of holding their annual convention but will meet inland. Brigeton will greet the Endeavorers next week and has prepared an elaborate programme for their entertainment. It is the members of the Epworth League who will this year enjoy the breezes right off the ocean.

It speaks well for the local schools when the first and second choice for the appointment to the U. S. Military Academy from the Eighth Congressional district both come from this city. Four years ago the honor came to Plainfield.

The Pennsylvania Railroad is undertaking a great task at New Brunswick but, with the enterprise characteristic of that great corporation, the work is going forward without delay.

COLUMN FOR THE SHOPPERS

SOME OF ATTRACTIONS TO BE FOUND AT LOCAL STORES.

A Few Interesting Items Concerning Greater Plainfield's Merchants

The most delicious, most refreshing soda in the city flows from the fountain in John P. Powers' pharmacy, Somerset street. What will you have?

An immense stock of cut flowers, palms, ferns and flowering plants, at prices away down, at C. L. Stanley's, the North avennue florist. Decorating and floral design work is a specialty.

The Rogers Seafood Company has inaugurated a series of special Saturday sales which are being largely patronized. One is on today and it includes nothing but fish received fresh this morning.

All the delicacies of the season in the fruit line are to be found at T. L. Walsh's North avenue market. Those who relish berries for dessert can find their favorites at this store in abundance and at very low prices.

R. H. Keenan, the East Fifth street grocer, believes in giving his patrons a dollar's worth for a dollar. People who trade with him always get it and he profits in the end. Try Keenan with an order and see if you are not satisfied.

"Its never too late to mend" the old saw says, but it doesn't do to apply it to the family clocks. When they get out of order have them fixed by the right workmen. Brown, of Watchung avenue, makes a specialty of clocks.

There is only one Rockdale butter and it is only one quality—that is, the best. Rockdale is a synonym the world over for pure butter and the fact that thousands of pounds are sold annually is a guarantee of the faith the public has in it. There is only one firm in this city that sells it—Neuman Brothers.

PERSONAL.

Miss Nellie VanZandt, of this city, has been visiting Miss Stella Woodruff, of Somerville.

Miss Ruth Yawger and Miss Arvilla Farley, of Somerville, have been visiting friends in Plainfield.

Mr. and Mrs. Lewis G. Timpson, of East Sixth street, have gone away for their summer outing.

Harvey Lindabury, of this city has returned from High Bridge, where he has been visiting relatives.

Mrs. C. W. McCutchen and family, of Rockview avenue, are summering at White Face Inn, Lake Placid, N. Y.

Mrs. David Miodovinik and family, of Boston, Mass., are visiting Mr. and Mrs. K. Rottberg, of West Third street.

Mr. and Mrs. George Dufford, of Somerset place, have returned from a visit at Middle Valley, Hunterdon county.

Mr. and Mrs. Kalmen, of New York, have been visiting Mr. and Mrs. K. Rottberg, of West Third street, for a few days.

Miss Sadie Randolph, of West Eighth street, who has been the cashier at L. W. Randolph's pharmacy, is planning a visit to relatives in Illinois.

The Misses Evelyn and Annabelle Simonson, of Duer street, have returned home from a pleasant visit with relatives at New Haven, Conn.

A. Vanderbeek, one of Plainfield's oldest and most respected citizens, is able to be out again after a severe illness. He is planning a trip to Cardinal, Va.

CASTORIA
For Infants and Children.
The Kind You Have Always Bought
Bears the Signature of Chas. H. Fletcher

-:- ALL WASH GOODS TO GO -:-

Time has come to reduce stock. We plunge in the knife deeply. Prices are severely cut. Low prices will rule from now on and many the bargains to be secured.

At 10c yd—All our 11c Ginghams and Seersuckers. All new choice styles and best brands.

At 6¾c yd—A lot of Stylish Colored Novelties, Dimities and Printed Muslins.

At 10c yd—A few pieces only 30-in. Printed Lawns of fine quality. Patterns excellent.

At 18c yd—All our 25c Egyptian Tissues, 32 inches wide. Wash perfectly.

At 59c yd—Italian Tramsilks; wash perfectly, wear well and make up stylishly. Price has been 79c yd

At 18c—Fine Black Lace Stripe Lawn in Grenadine effects. 27 inches wide, fast color.

At 39c—Fancy Grenadines in Black and White effects. Have been selling at 50c yd.

At 39c yd—All our Silk Spot Mercerized Zephyrs. We have sold scores of pieces at 50c yd.

At 39c yd—Printed Persian Lawns with Silk Spot. Price has been 50c yd.

At 25c—A few pieces of Corded Japanese Wash Silks. Price was 50c yd.

-:- SATURDAY SPECIALS -:-

Excellent 40-in. White Lawn	10c yd
Fine White Persian Lawn	20c yd
6 ready hemmed Turkish Wash Cloths	25c
75c Pure Linen Bleached Table Damask in short lengths	56c yd
22-in. All-linen Napkins, the regular price of which is 2.95, Will be sold by the dozen only.	2.25 doz
Special 20-in. Glass Crash	10c yd
Excellent Scrub Cloths	3 for 25c

Dennison's Crepe Paper	6c roll
Pears Soap	11c cake
Packers Tar Soap	15c cake
Cuticura Soap	20c cake
Sozodont	22c bot
Rubifoam	22c bot
Special Bead Chatelaine Bags	1.00
3 Large Rolls Toilet Paper	25c
3 Large Packages Toilet Paper	25c
Job in Fans (Importers Samples)	5c to 25c

Ladies' Fine Lace Hose 15c pr | **Children's Lace Stripe Hose 10c pr**

Men's White Madras Shirts, without cuffs, Patterns are excellent.	50c ea
Exceedingly Stylish Colored Madras Shirts at	1.00 and 1.50
Fine Split Sole Socks, fast black, fine guage	25c pair
Special Light Weight Suit Cases (for ladies)	2.75

President Suspenders	45c pr
Guyor Suspenders	45c pr
Men's 50c Overalls	40c pr
Men's 50c Jumpers	40c ea
Men's 50c Black and White Work Shirts	45c
Men's 50c All Black Work Shirts	45c
Men's Fine Light Weight Socks	3 pr 25c
Men's Fine Balbriggan Underwear, double seat drawers, long or short sleeves,	25c

THE JULY CLEARING SALE

in our big basement commences today. Everything in Summer Housefurnishings must be cleared out to make room for THE AUGUST FURNITURE SALE. The prices named below are but a hint of the many good things in store for you during this sale.

Porch Screens

made from best quality bamboo.

Size 6 x 8 now	69c
Size 8 x 8 now	89c
Size 10 x 8 now	98c
Size 12 x 8 now	1.39

Brooklyn Wickless Blue Flame

Oil Stoves.

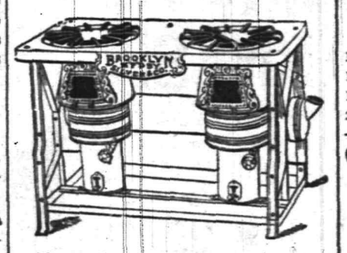

The safest and most economical stove ever made.

The 2 burner size, now	4.98
The 3 burner size, now	6.98
Single Ovens now at	1.25
Double Ovens now at	1.50

White Mountain Freezers.

Note these prices:

2 qt.	1.59
3 qt.	1.89
4 qt.	2.15
6 qt.	2.95
8 qt.	3.98
10 qt.	4.98

Croquet Sets.

Full 8-ball sets, hardwood, nicely finished.

1.25 Sets now at	1.00
1.48 Sets now at	1.25
1.98 Sets now at	1.50
2.98 Sets now at	2.50

Cut Prices on Refrigerators

35 lbs ice capacity,	5.98
50 lbs ice capacity,	7.50
65 lbs ice capacity,	9.48

Water Coolers

Zinc lined, walls packed with charcoal, nickel plated faucets.

2 gallon size now	1.19
3 gallon size now	1.48
4 gallon size now	1.78

Palmer Hammocks

at greatly reduced prices. All with spreader, with and without pillow and valance.

98c Hammocks now at	69c
1.25 Hammocks now at	90c
1.50 Hammocks now at	1.25
1.98 Hammocks now at	1.50
2.48 Hammocks now at	1.98

Continuation of the Half-Price Crockery Sale at prices as advertised.

WOODHULL & MARTIN.

TRY A PRESS WANT AD.

Mark-Down Sale of Shirt Waists

One of the Most Stirring Offerings That We Have Ever Made.

98c Shirt Waist marked down to 49c.
$1.50 Shirt Waist marked down to 79c.
$2.00 Shirt Waist marked down to 98c.
$2.25 Shirt Waist marked down to $1.25.
$2.98 Shirt Waist marked down to $1.50.
$3.50 Shirt Waist marked down to $1.98.

Dress and Walking Skirts will be Sold Regardless of Cost at

THE PARIS CLOAK STORE, 322 West Front St.

No After Regrets of Goods Bought at PECK'S.

A Revolution in Bargain Making

A chance for real saving that may not occur again this year. About 100 pairs Men's Tan Shoes, $3.50 and $5.00 value - **Now $1.98**

See Our Madison Avenue Window.

JOHN H. DOANE.
CORNER MADISON AVE AND FRONT ST.

I. H. BOEHM,

109-111-113 West Front Street.

ALTERATION SALE.

Money-saving Bargains, goods at cut prices to reduce stock before enlarging our store.

25 dozen Ladies' Waists in Lawn, Pique, Percale and Gingham, value 75c, 1.00, 1.50, sale price	25c
25 dozen Wrappers, made of good quality Percale, regular price 1.00 and 1.50, sale price	50c
50 dozen Ladies' Summer Jackets, sale price	10c
Ladies' Duck Skirts, value 98c, 1.25, 1.50, sale price	49c
Ladies' Silk Waists, value 3.00 and 4.00, sale price	1.25
Ladies' Silk Waists, value 5.00 and 6.00, sale price	1.75
Fine Lawns and Dimities, value 12½ and 14c, sale price	10c

Elysian Perfumes and Toilet Articles at half price.

MILLINERY—Special Prices, all Summer Millinery at cut prices.

— HATS TRIMMED FREE OF CHARGE —

FOR SATURDAY ONLY.

250 MEN'S AND YOUTHS' SUITS

WILL GO ON SALE SATURDAY

AT ONE-HALF THEIR VALUE.

Men's Suits were $4; for Saturday - - **1.98**

Men's Suits, were $8; for Saturday - - **3.98**

Men's Suits were $6; for Saturday - - **2.98**

Men's Suits, were $10; for Saturday **4.98**

We also carry a big line of Shoes, which we shall sell at a greatly reduced price.

NEW YORK BARGAIN STORE,

324 WEST FRONT STREET, PLAINFIELD.

TRY A PRESS WANT AD.

THE
First National Bank,
of Plainfield, N. J.

Capital . . . . . $200,000.
Surplus and Profits . . . 70,000.

J. W. Johnson, Pres. D. M. Runyon, Cashier.
J. A. Smith, Vice-Pres.

DIRECTORS.

Edwin, S. Hooley, Wm. M. Stillman
J. A. Hubbard, J. A. Smith,
R. M. Stelle, J. W. Johnson,
Wm. R. Codington, N. B. Smalley
A. J. Brunson.

Interest allowed on satisfactory accounts, subject to liberal rules.

Safe Deposit Vaults

Boxes to Rent from $5 and upwards per Annum.

Valuables Taken on Storage

THE
First National Bank

WILL ALLOW
INTEREST
ON SATISFACTORY
DEPOSITS,
Subject to Liberal Rules.

D. M. RUNYON;
CASHIER.

6-6-tf

TURKISH BATHS, RUSSIAN BATHS, ROMAN BATHS.

ALCOHOL RUBS, SALT RUBS,
NEEDLE BATH, COLD PLUNGE.

The Finest Bath in this State, and equal in appointments to any in New York.

SINGLE BATH, $1. 6 TICKETS, $5.

Ladies 8 a. m. to 2 p. m. Gentlemen 3 to 9 p.m. Gentlemen Sundays from 8 a.m. to 1 p. m.

SANITARIUM Somerset St., Near end of trolley

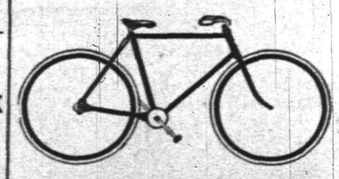

Commuters Wheels Stored.
Bicycle Sundries. Repairing a Specialty.
Nelson VanWinkle, 120 NORTH AVENUE...
FRANK VAN WINKLE—
Photo Supplies and Cameras.

THE DAILY PRESS may be obtained from any of the following agents for 10 cts a week—

DUNELLEN . . . . . Wm. Giddes
NEW MARKET . . . . . Harry Kenyon
BOUND BROOK . . . Union News Company
SOMERVILLE . . . . . John Gernert
WESTFIELD . . . . C. F Wittke, I. Lipscomb
SCOTCH PLAINS . . . . . Chas. Elliott
SOUTH PLAINFIELD . . . Clarence Hoffman
CLINTON AVENUE. Mrs. Meader, John Ryan
FANWOOD . . . . . Chas. Elliott
BETHERWOOD . L. Uhdal, C. Brick, George Wunderlick.

(THE PRESS is also on sale at station.)

SUBURBAN NEWS

A Department Devoted to the Minor Events in Greater Plainfield's Suburbs by Our Own Correspondents.

DUNELLEN.

A peculiar point has come up in the probating of the will of the late W. H. Terry at New Brunswick. Both of the original witnessses of the will, which was drawn up in 1885, Judge Cole and Chas. Boice, are dead. Now witnesses have to be secured who will swear that the signatures are correct. Alvah Gray and Dr. P. W. Brakeley have been secured.

Miss Annie Burnett, of Basking Ridge, who has been visiting Miss Lizzie Herlich for several weeks, wlil return home tomorrow.

The crossing gates on the Front street side of Washington avenue are broken and cannot be used. A red flag is used as a substitute.

The baseball game between Dunellen and Clinton avenue will start this afternoon at 3:30 on the Madison avenue ground.

Mr. and Mrs. Frank Wynkoop entertaned a few friends in an informal manner at their home last evening.

Holy Communion will be administered tomorrow morning in Holy Innocents church.

The cornet band held a lengthy practice behind closed doors last evening.

Mrs. Chas. Carpenter is entertaining Miss Mae Hoover, of Weatherly, Penn.

Dr. P. W Brakeley returned home yesterday after few days vacation.

Alvah Gray made a business trip to New Brunswick this morning.

A. E. Weston, of New York, has been visiting L. B. Nelson.

Mrs. L. B. Nelson is spending two weeks at Asbury Park.

H. L. Terry, of Plainfield, visited in town this morning.

The Dunellen Juniors do not expect to play a game today.

The Y. M. C. team has no game scheduled for today.

Mrs. Chas. Ross is entertaining out of town relatives.

Judge Warden visited in Plainfield this morning.

Mrs. J. E. Campbell spent yesterday out of town.

NEW MARKET.

The children of the Whitford's, who have been ill, are in the convalescent stages but the quarantine has not yet been raised.

Prayer meeting was held in the local churches last evening and was well attended.

Mrs. Frederick Holden has recovered from the effects of a slight illness.

The baseball game today will be New Market against Piscataway.

William Dunham has secured a handsome new road buggy.

Mrs. Jacob Brower is improving from her recent illness.

PLAINS AND FANWOOD.

Rev. Mr. Glazer, of Orange, will occupy the pulpit in the Methodist church tomorrow at both services.

The Aches and Pains Disappear When Your Prescriptions are Compounded at the Reliable City Pharmacy

L. W. Randolph,
Prescription Druggist,
143 West Front St. Tel. Call 109.

Mr. Glazer will act as temporary pastor during the absence of Rev. Mr. Bindenberger, who has been obliged to take an extended vacation on account of his health.

Services at the Baptist church tomorrow will be: Sunday-school, 9:30; morning preaching service, 10:45; B. Y. P. U. meeting, 7; evening preaching, 7:45. Rev. J. J. Gorham, of Pittsburgh, will occupy the pulpit at both services.

A small boom in real estate is reported on the east side of town. It is said several building lots have recently been sold on Stout avenue to out of town parties who expect to build in the near future.

The Choir Guild of All Saints' Episcopal church will hold its cake and candy sale in the borough fire house, this afternoon and evening from 4 to 10 o'clock.

There is no truth in the report that Theodore Overbaugh, of Ivamy's Hotel, has purchased the hotel business of Township Clerk Edw. L. Hand.

Mrs. Edward Verity, who has been suffering for a week from blood poisoning, has been taken to Muhlenberg Hospital, at Plainfield, for treatment.

The Township Committee met again last night for the purpose of finishing its work of revising and correcting the assessor's duplicates.

The baseball team has erected a neat little sign and bulletin board on the line of the trolley near the ball grounds.

Miss May Browning, who has been spending a week with Miss Louise Robison, has returned to her home at Camden.

The local baseball team journeyed to Roselle this afternoon to meet the team of the Roselle Field Club.

Arthur Haskard is enjoying a two weeks' vacation from business.

SOUTH PLAINFIELD.

Masters Frank Force, of Elizabeth, and Norton Force, of New Dover, are spending the day with Mrs. T. C. Laing.

Mrs. Muhlhahn, of New York, came to Mrs. Oscar Thorn's this afternoon, to visit Mrs. Patterson for two weeks.

Rev. S. A. Francis, of Westfield, will preach for Rev. Mr. Cubberly tomorrow morning, in exchange.

Thomas Gage will lead the Christian Endeavor meeting Sunday evening.

Mrs. David Randolph, of Avon Park, visited Mrs. T. C. Laing yesterday.

Mrs. George Caskey, of New Market, visited Mrs. T. C. Laing today.

Mrs. Clementine Neumans is spending the day with Mrs. Lebbeus Ayres.

CITY JOTTINGS.

—Special varieties of ice cream in readiness at Tier's Lake House for Sunday consumption.

—Miss Daisy Brouard, of this city, has accepted a position as cashier at L. W. Randolph's drug store on West Front street.

—Mr. and Mrs. McManus and family, of New York, have taken up their residence at the Park Avenue Hotel for the summer.

—Frank Dencklau, of East Second street, has resigned his position with Druggist Charles H. Hall to become manager of an Asbury Park pharmacy.

—Wm. Hand & Son yesterday afternoon moved the household furniture of William Tier, of Bank place, to Rahway. Mr. Tier intends to take up his residence in Rahway and will conduct a confectionery and ice cream establishment there.

LOCUST DID COME.

But He Kept Away From Union County and Spent His Time Near Trenton.

(Special to The Daily Press.)

New Brunswick, July 12—State Entomologist Smith says the seventeen-year locust has come and gone. The belief has been common in many parts of the State that he had not put in an appearance.

The locust did not appear in many parts; for instance he did not visit Union county, nor very close to that part of the State. He has appeared in other parts particularly between the section of country that lies between Bound Brook and Trenton. As usual he has done considerable damage, particularly in the vicinity of Lawrence, which is between Princeton and Trenton. And, as usual, he has harmed the forestry in general, not picking out any particular kind of trees.

Professor Smith says that they have been found in Pennsylvania this year in much greater numbers than in New Jersey.

Mrs. Tice, of Perth Amboy, has returned home after a visit with her daughter, Mrs. Charles H. Hall, of Watchung avenue.

Miss Teresa Martin, of Newark, is spending the month of July with her sister, Mrs. Garrett Powers, of Vine street.

LOCAL CHURCH SERVICES

THE ANNOUNCEMENTS FOR GREATER PLAINFIELD'S SANCTUARIES.

Hours of Meetings and Subjects Sermons Scheduled for Tomorrow.

(Notices for this column will be inserted free if they reach this office by 10 o'clock Saturday morning).

Mission Church of the Heavenly Rest, Clinton avenue, Rev. Harris C. Rush, rector — 9:15, Sunday-school; 10:30, morning service Holy Communion, first Sunday of each month.

Park Avenue Baptist church, Rev. J. W. Richardson, pastor — 9:30, Sunday-school; 10:45, sermon, subject, "The Verdict of the Ages"; 7:45, sermon, subject, "In the Court of the Unjust Judge."

Trinity Reformed church, Rev. Cornelius Schenck, Ph.D., pastor—9:30, Sunday-school; 10:45, sermon, subject, "Elisha the Prophet"; 7:45, preaching by the pastor.

Grace M. E. church, Rev. Edwin L. Earp, Ph.D., pastor—9:45, Sunday-school; 11, preaching by the pastor; 7, Epworth League; 7:45, preaching by the pastor.

St. Mary's (R. C.) church, Rev. Andrew Egan, rector—Masses at 6, 7:30, 9, 10:30 a. m.; Sunday-school at 2:30; vespers at 3.

St. Joseph's (R. C.) church, Rev. William H. Miller, rector—Masses at 8:30 and 10:30 a. m.; Sunday-school at 3; evening devotions at 8.

Congregational church, Rev. C. L. Goodrich, pastor—9:30, Sunday-school; 10:45, preaching by the pastor; 7:30, Endeavor meeting.

First Church of Christ—11, Sunday-school; 11:45, Holy Communion; 4:15, Rescue Mission service; 7:45, preaching by Rev. J. B. Cleaver.

Religious Society of Friends' meeting held in their meeting-house, corner of Watchung avenue and Third street. First-day (Sunday) and Fourth-day (Wednesday) at 11 a. m. First-day school at 10 a. m.

Swedish Pilgrim church, Rev. O. G. Norseen, pastor—8 p. m., services at Y. M. C. A., preaching by the pastor.

Hope chapel, Rev. L. R. Howard, pastor—10:30, preaching by the pastor; 3, Sunday-school; 7:45, preaching by the pastor.

First Presbyterian church, Rev. C. E. Herring, pastor—9:30, Sunday-school; 10:30, sermon, subject, "In What Sense is Christ Our Pattern"; 7, Christian Endeavor meeting; 8, preaching by Rev. John MacMurray.

Marconnier chapel—3, Sunday-school; 8, preaching by M. Seymour Purdy.

German Lutheran church, Rev. H. T. Duensing, pastor—9:30, Sunday-school; 10:30, preaching by pastor in German; 7:45, preaching by pastor in English.

Monroe Avenue M. E. church, Rev. John McMurray, pastor—9:45, Sunday-school; 11, sermon, subject, "As Sorrowful Yet Always Rejoicing"; 7:45, Epworth League meeting; 8, preaching by Rev. C. E. Herring.

St. Stephen's church, Rev. Mr. Dawson, rector—7:30, early celebration; 9:45, Sunday-school; 11, morning prayer and sermon; 5, choral evensong.

German Reformed church, Rev. J. D. Grul, pastor—9:30, Sunday-school; 10:30, preaching in German by pastor; 7:45, preaching in English by pastor.

The Swedish Lutheran Gethsemane church—8, preaching by Rev. Dr. Nelsens, of Brooklyn, at chapel of Grace church.

Grace P. E. church, Rev. John H. Wilson, minister in charge—7:30, Holy Communion; 11, morning prayer and sermon; 5, evening prayer.

Church of the Holy Cross, Rev. W. Montgomery Downey, rector—11, morning prayer, ante Communion and sermon.

First M. E. church, Rev. Dr. W. C. Snodgrass, pastor—10, Sunday-school; 11, preaching by the pastor; 6:45, Epworth League; 7:45, preaching by the pastor.

East Third Street chapel—8, Miss Sara Curry will lead.

PULPIT SUPPLIES.

Those Who Will Preach at Park Avenue Baptist This Summer.

Announcement is made of the pulpit supplies for the Park Avenue Baptits church for the summer months. They are as follows: July 20, Rev. B. W. Hand, Plainfield; July 27, Rev. W. C. Nelson, North Plainfield; August 3, Rev. G. M. Shott, Scotch Plains; August 10, Rev. Mr. Clare, Waverley, N. Y.; August 17, Rev. Asa Reed Dilts, Lowell, Mass.; August 24, Rev. B. W. Hand, Plainfield; August 31, Rev. B. Otto, North Baptist church, Jersey City.

Miss Maude Bullman, of East Fifth street, is spending two weeks at Watchung as the guest of Miss Florence Acker.

Neuman Bros.

Rockdale Print and Creamery Butter.

High Quality.

Rockdale Prints, lb - - 29c
Rockdale Creamery, lb - 28c

ELGIN CREAMERY BUTTER.

Watchung Ave. and Fifth St.

WHAT PEOPLE ARE DOING

SOME BRIEF PARAGRAPHS OF A PERSONAL NATURE.

Many Folk of Greater Plainfield Are Entertaining or Being Entertained.

Mrs. Penfield, of Park avenue, is summering at Delaware Water Gap.

Mrs. Joseph Powlison, of the borough, is visiting relatives at Pluckemin.

William E. Anderson, of Plainfield, has returned from a visit at Somerville.

Mrs. VanNatta, of LaGrande avenue, is visiting friends in Newark for a time.

Miss Miller, of High Bridge, is spending a few days with Plainfield friends.

Miss Cornelia Lance, of Plainfield, is visiting the Misses Vroom, of Somerville.

Miss Annie Feller, of Plainfield, has returned from a visit with friends at Somerville.

Mr. and Mrs. John E. Dunn, of Somerville, have been visiting friends in Plainfield.

George B. Wean, of West Fourth street, is spending a week at North Adams, Mass.

Mrs. Edward Gilbert, of Crescent avenue, has gone to Gloucester, Mass., for the summer.

A. W. Sutphen and family, of Newark, are spending a few days with relatives in town.

Miss Mabel Wilson, of West Fifth street, is spending her vacation at Johnsville, N. Y.

Miss Lillian Dumont, of Somerville, has been spending a few days with Plainfield friends.

T. A. Moore, of Watchung avenue, is entertaining his mother, Mrs. Thos. Moore, of New Brunswick.

Mrs. M. L. Heath, of Fairview avenue, will leave Monday for a week's stay at Asbury Park.

Mas. J. C. Blimm and children, of Eaet Third street, have returned home from a visit with her mother in New York.

Calvin Sutton, of the borough, left this morning to join his family, who are spending the summer at Rosendale, Ulster county, N. Y.

William Tallamy, of West Front street, is making preparations to begin his vacation which will be spent with friends on Long Island.

Robert Schlereth, of West Second street, has gone to the mountains in Upper New York State to spend two months in the hopes of regaining his health.

NO LACK OF FEATURES.

Atlantic City Thronged With Crowd of Summer Guests.

This favored resort is already getting into shape for the great summer gathering, and though Atlantic City has been a leader always, much has been done this year to add to its attractiveness. A new feature of its life which is ever unique is the use of the launch, and the waters teem with every variety of craft. The bathing hour is one of the famous sights at Atlantic City and tens of thousands enjoy the most wonderful surf.

The climate is particularly delightful, and though in the city it may be sweltering at this beach there is always a refreshingly cool breeze. Sousa and his band now give concerts daily at Atlantic City, and all of the piers provide entertainment of a high class.

The hotels are each models of convenience and comfort, and if you want to know about them send to general passenger department (section Exc.), New Jersey Central, New York City, for Atlantic City Brochure—it's free for the asking. The New Jersey Central has three hour service to Atlantic City from New York, its trains are vestibuled and have buffet parlor car service. c

TEA TABLE TALK.

Short Sketches That Are Not Always News, But Just as Interesting.

The robins, sparrows and other birds that abound in Washington Park are highly favored, having that which many a person desires during the summer months, a place to enjoy a bath. B. A. Hegeman, Sr., of 37 Sycamore avenue, enjoys sitting on his veranda and watching the birds bathe in a large granite pan placed on his lawn and filled each day with water.

This week's issue of "The Watchman," a Baptist periodical published at Boston, has the following interesting note in the New York column of news written by Rev. Dr. Lemuel Moss.

"Rev. Dr. D. J. Yerkes has resigned the pastorate of the First Baptist church at Plainfield, where he has been settled since 1863, nearly forty years. His earlier pastorates were in Pittsburg and Brooklyn. He has not been well recently, but is better. Dr. Yerkes is one of the noble men whom it is a benediction to know. He will continue to reside in Plainfield, and we trust that for many years we shall have the influence of his presence and counsel."

Acts Immediately.

Colds are sometimes more troublesome in summer than in winter, it's so hard to keep from adding to them while cooling off after exercise. One Minute Cough Cure cures at once. Absolutely safe. Acts immediately. Sure cure for coughs, colds, croup, throat and lung troubles. L. W. Randolph.

BOYNTON BEACH

OPEN FOR THE SEASON.

Attractions of all kinds. Full Orchestra of 6 pieces. Music Daily.
HOPS—Tuesday, Thursday and Saturday evenings. Concerts other evenings
Free Dancing Every Afternoon.
Special Entertainment by
Boynton Beach Troubadours.
Free! FAMOUS ALSON BOYS Free!
and others.
Frequent trains by C. R. R. of N. J.
Trolley direct to Beach.

September Vacation Tour
To Gettysburg, Luray, Natural Bridge and Washington
Sept. 1st ——— Sept 8th.
Also Three Days' Trip to Gettysburg.
For Particulars Inquire
Honeyman's Private Tours
181 North Avenue, Plainfield.

Dime Savings Institution,
OF PLAINFIELD, N. J.,
No. 110 East Front Street
Interest paid on all sums from $5 to $2,000. Interest payable July 1 and Jan. 1.

J. Frank Hubbard - President.
W. F. Arnold, } Vice-
Jeremiah Manning. } Presidents.
James C. Pope - - Treasurer.

HOAGLAND'S EXPRESS.
Baggage Transfer.
Office, 302 Park Ave Tel. 1224.

HILL & SHUPP. | **HILL & SHUPP.**

MONEY SAVERS
—FOR—
SATURDAY and MONDAY

THE QUALITY IS RIGHT | STORE SERVICE THE BEST | THE PRICES BETTER THAN ORDINARY

7½c—TABLE OF WASH GOODS
includes 15c Crepe Cloth, 12½c Batiste and Fine Ginghams and 15c Madras.
9c—Large Table 30 or 40 styles Fine Dimity, Batiste and Cords, were 18c, 15c and 12½c.
6¼c—Lot Nice Sheer Stripes and Figures. Good 10c Value.

6c—Heavy Scotch Toweling. Short Lengths Table Linen, good table lengths and a price to bring quick buyers.
8c, 10c } Heavy Towels.
25c—Heavy Damask or Huck All-Linen Towels.

SHIRT WAISTS—Three Lots.
Lot 1—25c—Balance of a Lot 50c Waists.
Lot 2—69c—Balance of a lot of 1.25 and 98c Waists.
Lot 3—98c—Balance of 1.98, 1.50 and 1.39 Waists.

SALE OF MANUFACTURERS SURPLUS STOCK WRAPPERS
About One-Third Off Regular Value.
Lot 1—59c—Light Percale, full ruffle. Good Dollar Value.
Lot 2—1.00—Persian Designs, full ruffle, 1.50 value.
Lot 3—1.00—Light Percales, double flounce, 1.50 value.
Lot 4—1.50—Fine Lawn, full ruffle, good 2.00 value.

BED SPREADS 75c, 98c, $1.25, $1.50. Every number worth attention.

$1.00—Our first Sale White Blankets. Large 11-4 size and Extra Heavy.

MEN'S WEAR
Sale Manufacturers Surplus Neckwear.
15c—For Boys' 25c Values. 19c—For Men's 25c Values.
39c—For Men's 50c Values—All Fresh Goods.
29c—Men's Laundered Shirts.
39c—Lot 50c Balbriggan Underwear.
39c—Men's 50c & 75c Fancy Mottled Underwear, exceptional value.
29c—Men's Laundered Shirts, two collars.

4½c—Ladies' Gauze Vests.
21c—Ladies' 25c Lace Stripe Hose.
3 for 25c—Child's Tan Socks.

NOTIONS—5c for 10c Two-Handle Curlers.
7c—Delong 10c Hooks & Eyes.
3c each—Shell Side Combs.

12½c for 25c Pique Stocks.

17c for Ladies' 25c Neck Bows.

17c—Ladies' 25c Neckwear.
10c—Ladies' Stock Collars.

50c Full-size Hemmed Bleached Sheets. Good Strong Muslin.

$1.75—Desirable Suit Case. Brass Lock.

$2.98—Strong Trunk. Double slat, sheet iron bound, brass lock.

PORCH SCREENS.—Made of selected outside split bamboo, complete with rope and pulleys, 10 ft wide, 8 ft drop, ...1.09; 12 ft wide, 10 ft drop, ...1.59.

THE WHITE MOUNTAIN ICE CREAM FREEZER.—Triple Motion. 1902 Model. Capacity 4 Quarts. Special at 2.10

THE "RADIANT" LAMP STOVE.—One burner, 4-inch wick Oil Stove, with iron tank and castings, neatly japanned.....Special 43c

HILL & SHUPP.

CHARTER No. 2243.
CITY NATIONAL BANK,
Cor. Front St. and Park Ave.
ORGANIZED 1873.
Capital, - - - - - - $150,000
Surplus and Undivided Profits, $125,000
J. F. HUBBARD, President.
JAS. T. CLOSSON, Vice-President.
WM. F. ARNOLD, Cashier.
DIRECTORS:
J. F. HUBBARD, JAS. T. CLOSSON, H. G. RUNKLE, WALTER SCOTT, WM. F. ARNOLD, L. K. HYDE, J. K. MYERS, J. F. MACDONALD, J. B. COWARD.
General Banking and Collection Business transacted. Drafts and Letters of Credit issued on all parts of the world.
THIS BANK WILL ALLOW INTEREST ON CURRENT ACCOUNTS, SUBJECT IN ACCORDANCE WITH ITS RULES, TO CHECK AT SIGHT, AND HAS ALSO ARRANGED FOR A **SAVINGS DEPARTMENT** IN CONNECTION WITH ITS REGULAR BANKING BUSINESS.
SAFE DEPOSIT VAULTS.
Boxes Five Dollars per year and upwards.
Valuable trunks and silverware taken on storage. Custodian of wills.

W. L. DOUGLAS SHOES,
$3.00 AND $3.50
The Fellows who are wise are the ones wearing Douglas Shoes. These shoes are known all over the country to be the leading shoes at popular prices- Ladies' Queen Quality Oxfords at $2.50; others from $1.00 to $3.00.
A. Willett & Son,
107 Park Ave.

REMOVAL SALE! A Rare Opportunity
to buy FINE PIANOS at a great reduction from regular prices.
The reason is simply this: I expect to take possession of my new building very soon, and to save me the moving expenses, also to enable me to start the new store with a new stock of goods (already ordered), I will sell all pianos on hand very cheap
J. SATTELS, 221 PARK AVENUE.
— OPEN EVENINGS —

USE PRESS WANT ADS.

THE MIDSHIPMAN OF TO-DAY.

When Landing in Irish Ports Is Subjected to Treatment, Damaging to Dignity.

The midshipman who presents himself to most of us has a flavor of Marryat's immortal creation of Mr. Easy. In Irish ports, where Mr. Midshipman Easy is not so familiar a sight as in England, our coming Neisons have sometimes a little difficulty in preserving their gravity. A boat comes to the stairs of a pier. The middy in charge is possibly more vigorously got up than usual, to impress the natives of the savage land. Biddy is looking at him. "Ho! Mister sailor, will we sell that choild?" "In bow. Way 'nuff. Forward there! Clear the stairs! Liberty men to land!" So hails young Nelson, but Biddy will not let him have the dignity of his position. "Hand me up that pretty boy wid the roses in his cheeks —'tis him I want to kiss. Away wid ye, brown devils! Ah, me, Miss Kate Macartney, attindint of this pier since George the Fourth was king. You won't kiss me, boy? Then you shall not land." Midshipman Rodney Nelson Camperdown has to submit to slights of this kind, says Army and Navy. It is on record that one of the good breed which makes our admirals was once carried along the decks of a flagship under the arms of a negress, who wished to complain to the captain that this disgraceful boy had not paid his washing bill.

BIRDS THAT CAN TALK.

A Rose-Breasted Grosbeak That Made a Complimentary Remark to His Mate.

Prof. Scott, of Princeton, says that wild birds sometimes introduce variations into their songs, and again, more rarely, imitate not only the songs of other birds, but the barking of dogs, mechanical sounds, like the creaking of wheels, the filing of a saw, and even human speech. A writer in Bird-Lore gives this well-authenticated incident:

"One morning while I was standing on my back steps I heard a cheerful voice say: 'You are a pretty bird. Where are you?'

"I wondered how any parrot could talk loudly enough to be heard at that distance, for the houses on the street behind us are not near. Presently the voice came again, clear, musical and strong: 'You are a pretty bird. Where are you?'

"For several days I endured the suspense of waiting for time to investigate. Then I chased him up. There he was in the top of a walnut tree, and his gorgeous attire told me immediately that he was a rose-breasted grosbeak.

"At the end of a week he was saying: 'Pretty, pretty bird, where are you?' He and his mate stayed near us all last summer, and this spring they came again. He is making the same remark, as plainly as ever a bird can speak."

SALVATION STREET-CLEANING

A New Work Taken Up by the Army in Western Cities with Profit to Both Sides.

One of the newest achievements of the Salvation Army in the west is in the line of street cleaning. Besides cleaning the streets morally to some extent, the army in several western cities has taken up plain street cleaning, and not only does it well, but makes a profit out of it.

Mayor Hugo, of Duluth, a few days ago made a formal proposal to the army that it should undertake the whole work of keeping that city clean, using the unemployed to do the work and taking its profit out of the sale of rags, paper and street sweepings. The proposal is under consideration and will probably be accepted.

In Chicago the army has been collecting the city's rags, waste paper and junk for some time. Last year the wagons of the Chicago branch gathered up 780 tons of paper, 50,000 pounds of rags and 5,000 pounds of string, and sold the lot at a good price.

Many homeless waifs are employed in this work, and while coming under the good influence of the army thus get a chance to earn their food and lodging.

Concerning Tongues.

Although it is the Chinese language which is spoken by the largest number of people on the face of the earth, it is in English that more than half of all existing newspapers are written, says the Westminster Gazette. Against a population of nearly 400,000,000 which speak Chinese, English is spoken by about 100,000,000. Next comes German, with 85,000,000; then Russian, with 65,000,000. French and Spanish are each the native tongue of 41,000,000, Italian of 30,000,000, and Portuguese of only 13,000,000. In the United States newspapers appear printed in twenty-four different languages. The Italian tongue is, outside of Italy, mainly spoken in Egypt and America. The use of Spanish is decreasing, but it is still a very important language in commerce.

American Girls Win.

The number of American girls who are now holding important positions in French opera has caused no little discontent among the Paris public. Not that there is any personal prejudice against Americans, but simply because it is considered that French artists should have the first showing where engagement at their national theaters are concerned. But it is unquestionable that voices are beginning to be scarce in France, whereas America is advancing steadily as the country for good material which requires only classical training abroad to develop all the qualities necessary for operatic success.

PURSUED BY A BEAR.

Youth Kidnaps Two Tiny Bruins and Is Compelled by Their Mother to Run for His Life.

From Watertown, N. Y., a correspondent writes that there has been a notable abundance of bears in the southern part of the county this spring, and besides the four full-grown bears that have been shot in and near the town of Worth no less than seven black cubs have been captured alive.

Two other cubs, also captured in Worth, whose mother was shot, are "Gaston" and "Happy Hooligan," the very lively mascots of the Thirty-ninth Separate company.

Only a few days ago a small boy of Worth came across a hollow log, and, with all of a boy's ignorance of fear, crawled into it to investigate. He found two black bear cubs about

ONE UNDER EACH ARM.

four weeks old, took one under each arm and started for home.

He had gone less than a quarter of a mile when he heard the mother bear smashing along through the underbrush behind him, and when she came in sight the boy dropped one of the cubs and ran with the other. The old bear stopped only long enough to put the cub away in a brush thicket and took up the boy's trail again. The little fellow sprinted for 300 or 400 yards, but the cub's weight handicapped him and he was forced to drop his prize. While the old bear was nosing over the cub and licking the man-scent from it the boy got so far away that the bear gave up the chase.

DICK LED IN PRAYER.

Ohio Parrot Sets a Ministerial Conference to Laughing and Broke Up the Meeting.

"Dick," the Dutch house parrot, of Bucyrus, O., that was sold to a New York man for $200, has a record for breaking up a ministerial conference which was held in the hotel parlors and had become a weekly affair.

Dick was an attentive listener for several weeks, and then decided to get into the game himself. A minister opened the meeting with prayer, and suddenly Dick broke in with "O Lord, vouchsafe to us Thy presence this afternoon."

The minister was disconcerted, and there was a snicker among the assembly. The minister began again, but Dick, warming to his work, piped in with "Give us seeing eyes, hearing ears and understanding hearts."

"NOW, WILL YOU BE GOOD?"

The snicker deepened into laughter, and the minister stopped, while Dick went calmly on with: "Shed upon us the light of Thy countenance and grant us Thy grace."

The ministers shouted with laughter, but when they again came to order, and a clergyman rose to speak, Dick said, in a tone of deep disgust: "Oh, shut up."

Somebody rose, and, taking the cage into the hall, set it down with a thump. Before the door closed they heard the bird apostrophizing himself mournfully: "Now, Dick, will you be good?" This was too much, and the meeting broke up amidst great hilarity.

A Country of Poor Beds

Poor beds are the rule in the hotels of Mexico, and they are about as yielding as a doormat. The bed covering is usually just the size of the bed, and when you pull it up to your neck your feet are bare, and when you try to cover your feet you are uncovered almost to the waist.

Hard on the Poor Horse.

A self-satisfied young man in Atchison called on his lady love to take her out driving. While he was waiting in the parlor for her to put the finishing touches to her costume some audacious wags painted his horse red, white and blue.

PAINTERS AND DECORATORS.

ONLY THE BEST

paint is usable. To be worth putting on it must be durable, and to be durable it must be top quality. The general war of wind, sun and rain upon houses knows no cessation or truce. Paint is the main defense. Put your faith in something that will not fail you. A reliable article at a top price is cheaper than something else sold way down.

WOOLSTON & BUCKLE,
145 North Avenue.

JAMES C. HANSEN,
(Successor to Rushton & Hansen,)
DECORATORS,
PAINTERS and PAPERHANGERS
DEALERS IN
Foreign and Domestic Wallpapers, Paints, Oils, Varnish, Glass, Etc.
Motto—FIRST-CLASS WORK.
Estimates Cheerfully Furnished.
141 E. Front Street.
Telephone 702

Chas. Conover & Co.,
Painters and Decorators,
115 Elmwood Place,
PLAINFIELD, NEW JERSEY.
PAPERING A SPECIALTY
First-Class Work Our Motto. Tel. 226-A.

The Largest House for
Painters' Supplies
In the State is the
N. Y. Painting and Decorating Co.,
Cor. Park Ave. & Second St.
Our Motto—A guarantee for all work performed by us to be first-class. Estimates cheerfully given.
R. W. CHRYSTIE, Manager.
TELEPHONE 635.

GAYLE'S SEASONABLE SPECIALS.
Brooklyn Blue Flame Oil Stoves.
Refrigerators.
Hammocks.
Screen Doors.
Window Screens.
Royal Fruit Jars.
Jar Rubbers.
Jelly Tumblers.
White Mountain Freezers.
Special this week.
Cor. Front and Park Ave.
Tel. Call 682.

What Shall We Eat
to keep healthy and strong? As compared with grains and vegetables, meat furnishes the most nutriment in a highly concentrated form and is digested and assimilated more quickly than vegetables or grain. Expert doctors on the subject say nervous persons, people run down in health and of low vitality should eat plenty of meat. Come and see us if you want some of our delicious high-grade meats and home-dressed Poultry.
FRED ENDRESS,
131-135 West Front Street.
Branch 208 Muhlenberg place.

FOR PURITY
and REFINEMENT
Wieda's
..ICE CREAM..
Parties, Entertainments, Churches, etc., supplied
Wholesale a specialty
Office—Race St. and Watchung Ave. Tel. 661.

AMOS H. VAN HORN LTD.
EVERYBODY'S STORE
Don't Miss This
Every item worth two readings—this "Overstock Sale" means splendid buying chances, no matter what your furniture need! If cash is lacking, we'll "charge" it!

$1.49
For a $2.00 Maple Frame Rocker, rattan seat and back.

$22.49
The Sale price put on a $30 Cherry Frame Suit, marqueterie back tapestry covered, odd colorings.

$5.98
A $7.00 Hardwood Refrigerator, double walled, brass trimmed. Free to every buyer, set of nickel-plated ice pick, tongs and chopper.

$5.00
Solid Oak Chiffoniers, 5 drawers, remarkably well built. Worth $7.50.

Where else will you find such low priced
CARPETS?
Good Brussels . . . 49c, 56c yd.
Were 60c and 65c yd.
Velvets at . . . 69c, 75c yd.
Were 85c and $1 yd.
Moquettes at . . . 89c, 98c yd.
Were $1 10 and $1.25 yd.
Body Brussels . . 90c, $1.15 yd.
Were $1.25 and $1.40 yd.
Heavy Ingrains . . . 30c, 35c yd.
Were 40c and 45c yd.
All-Wool Ingrains . . . 53c, 65c yd.
Were 60c and 75c yd.
200 Rolls of Mattings
Now run from 12c yd.
Complete and Broken Rolls!

$3.29
A Rocker in golden oak, high arms. Worth $4.50.

Porch Furniture, Lawn Swings, Trunks, Suit Cases, etc., etc.—Large Lines.

Amos H. Van Horn, Ltd.
Be sure it's "No. 73" and you see the first name "Amos" before entering our store.
CASH OR YOUR OWN TERMS. FREE DELIVERIES.
73 MARKET STREET,
Near Plane Street, West of Broad.
A Private Delivery Wagon Sent on Request. "Telephone 580."
Send for New 42-Page Catalogue.

Quality is Recognized.
when the first shovel full of our COAL begins to burn. Heat radiates them in no uncertain quantity. Cold is dispelled as though by a midsummer sun. It is fuel economy to use this coal.
It is not a rapid burner. It is very clean. Little ash remains. Free from excess of smoke.
BOICE, RUNYON & CO.,
Park Avenue and Railroad.

STOP
and try my BUTTER, the best I can buy. I know it will suit you. Also my COFFEE.------
W. W. DUNN, Park Grocer.

W. W. Warnock,
THE BAKER,
144 West Front St.,
COMPTON'S OLD STAND.
BREAD, CAKES, PIES, ETC.
Made of the best Materials.
EARLY MORNING DELIVERY.
Ice Cream a Specialty.

Mrs. John Brown
Successor to
JOHN BURKE and JONES & CO.,
Cesspools and Vaults Cleaned
FROM $3.00 UPWARDS.
Satisfaction guaranteed. Don't give your order until you consult me. Estimates cheerfully given. Leave orders at J. T. Vail's, Norta avenue. Postoffice Box 718.
FRANK BURKE, Manager.

E. B. MAYNARD.
NEW SHOP. NEW FURNITURE. BEST SERVICE.
Tonsorial Artist. ALSO CHOICE CIGARS.
141 North Ave., Plainfield, N. J.

WM. HAND & SON,
Moving Vans and Storage Warehouse
FOR FURNITURE, PIANOS, ETC.
136 E. Second St., Plainfield, N. J.
Telephone 692.
TRUCKMEN AND RIGGERS.
STAGES AND SLEIGHS FOR PICNICS AND PARTIES.

Plainfield Auction Co.,
T. J. CAREY, Manager and Auctioneer.
19 Somerset Street.
Sales Every Friday—2 p. m. Sharp.
All kinds of goods bought and taken on consignment. Outside sales taken of Real Estate and Personal Property.

TRY DOBBINS' NICKEL YARA CIGARS.
108 NORTH AVE.

$1,500 Gauranteed Yearly
To high-class man or woman, with chance for promotion and advanced salary, to have charge small office at home or in home town, to attend to correspondence, advertising and other work. Business of highest order and backed by solid men financially and politically. A great opportunity for the right person. Enclose self-addressed stamped envelope for full particulars to WALTER B. REDMAN, GENERAL SUPERINTENDANT, Corcoran Building, opposite United States Treasury, WASHINGTON, D. C.

GARBAGE REMOVED
for 50 cents a month. Cans furnished, changed and cleaned for the following prices: 75c, $1.00, $1.50 and $2.00, according to size of cans. Ashes removed for 10 cents per barrel. For further information address
ESTATE OF NOAH TERRY.
P. O. BOX 746. ROSEWOOD, N. J.
A postal will receive prompt attention.

GENESIS OF A FORTUNE.

The Happy Chance Through Which a Poor New York Clerk Became a Multi-Millionaire.

One western millionaire came into the possession of his wealth through his own abilities, beyond a doubt, but it is also true that his opportunities were excellent. And they came to him in an unual way.

It happened, says the New York Sun, that the wife of a very rich man had for many years gone to a certain shop in New York for her gowns, and had always been waited upon by the same woman. One morning she went to the store to order a gown. After the business of getting the new dress had been transacted, the saleswoman said to her:

"This will be the last time that I shall have the pleasure of waiting on you, Mrs. X——, for I am going to be married."

When the customer expressed an interest in her plans, the woman told her

"I'M GOING TO BE MARRIED."

that she and the man to whom she had been engaged for several years had decided that they might as well get married as wait, especially as she had managed by prudence to save a little money. Said the customer:

"You bring your betrothed to my house to-night to see me. I would like to meet him and have my husband know him, too."

A time was set and that night the saleswoman and her betrothed visited the wealthy patron. The latter introduced them to her husband, who talked with the man and was favorably impressed with him. He learned that the man was able to make only a small income at his business.

Before the man left the house, a date for a subsequent visit had been set. The man, of course, came back, and the result was a place for him in one of the millionaire's mills near a western city.

That was his beginning. To-day he counts his millions on more fingers than his two hands possess. And his fortune came through his meeting with the millionaire and his good luck in making a favorable impression on him as well as on his ability to take advantage of the opportunities that came to him.

PHEASANT FIGHTS WELL.

Golden Fowl's Victories Result in Imprisonment of Bird and Then of Farmer Parker.

Game Protector Barger, of Lockport, N. Y., has notified Henry Parker, a farmer, to appear before Police Justice Bradley on a charge of having a golden pheasant in his possession.

Parker says that during the terrible snow storms of February the pheasant

FOLLOWED THE ROOSTER.

came to his barnyard and shared the fowls' meals and shelter. When the warm days came the wild bird continued its visits. It fought every rooster on the farm and invariably was the victor. It then tackled the gobblers and defeated them. The domestic fowls were demoralized by the intrusion of the Mongolian.

One day it followed the rooster into the coop, and one of the Parkers shut up the troublesome bird. They had it in confinement 13 days, when Protector Barger discovered the technical infraction of the law which protects golden pheasants until 1905. The Niagara County Anglers' club has been stocking the county with birds and they have been multiplying.

Flagman Had a Surprise.

A negro flagman named George Lee was sent to flag a train some miles south of Jackson, Miss. He sat down to wait for the train, with his feet on the rails, and fell asleep. When he awoke he was much surprised to find that both of his feet had been cut off.

A FRENCH ROOM.

A Dainty Style of Furnishing Much In Vogue at Present.

The French style of interior decoration commends itself particularly for this time of the year owing to the general light and airy effect which characterizes it. With the French style of furnishing no rugs are necessary, the polished hardwood floor being considered sufficient, or, if rugs are used, they are merely small bits of color scattered here and there.

The chief beauty of a French room is in the walls, which are often laid in panels and otherwise tastefully decorated in pale colors. With a handsomely decorated wall of this kind no pictures are needed. The general effect of a French room is one of elegant simplicity.

The room in the illustration has white and gold woodwork, and the

CORNER OF FRENCH ROOM.

walls are laid in panels of pale green. This green forms an admirable background for the daintily colored furniture, which is upholstered in pink, pale yellow and white. The fireplace is white and gold; the frames of the chairs are of mahogany or gilt. A handsome empire mahogany chest stands in one corner and a quaint lamp stand in the shape of a cabinet in another. The windows of the room are also French and open through the center outward.

R. DE LA BAUME.

SELF CONTROL.

Teach It to the Child If You Want It to Succeed.

"What is the greatest thing in the world?"

"Self control."

"I thought you were going to say love. Love rules the world, but self control rules love, as indeed it rules everything else. If you want to give a man the key to success in life, give him self control; therefore, since it is the most useful thing in the world, it is one of the first things you want to teach your child. Teach him or her—for it is even more important for her—to be always master of the situation. Teach the child that to feel disappointment inwardly cannot always be helped, but to show it outwardly should always be avoided. This doesn't necessarily make a stoic of the child, but teaches it to enjoy the good things of life in moderation, as they are meant to be enjoyed. It teaches it that no one thing is worth staking one's entire self on or breaking one's heart over.

When it rains and little Mary stands crying before the window bewailing the fact that she can't go to the picnic, don't let her stand there and cry.

That is laying the foundation for future acts of weakness when Mary is

DON'T LET HER CRY.

no longer a child and more important things than rain are the trouble. Distract her attention and turn it in another direction.

Show the child the folly of being angry, the waste of energy, the waste of time; show her the power that lies in deeds instead of words. Even very young children are susceptible to reasoning where they would resent force. If you can succeed in showing little Mary that every deed of self control is one step nearer her ultimate happiness, you are leading the child toward success and, what will appeal to you perhaps even more, insuring your present peace of mind.

MAUD ROBINSON.

A KNAVE . . . OF CONSCIENCE.

By Francis Lynde.

Griffin went back to New Orleans, baffled but not discouraged. As before, the case turned upon the pivot of identity. When he should have learned the man's name and place in the world it would be an easy matter to track him down.

Accordingly he went to the bank and asked again for the anonymous letter.

"You have tried every means to place the writer of this, Mr. Galbraith?" he queried.

"Everything we could think of. It might be any one of the hundred transient customers we served that day."

"It is a woman," hazarded Griffin, at a venture.

"Doubtless."

"Was there a woman in the bank when you went with the fellow to cash the check?"

"There was. She was at the teller's window."

"Did you notice her particularly?"

"Not well enough to be able to describe her. I had other things to think of just then."

"Sure enough. What was she doing?"

"Getting a draft cashed, I presume."

"Where would that draft be now?"

"In the possession of the issuing bank, and probably cancelled long since. It couldn't be traced or identified. We've been over all that."

"Of course; but I was hoping we might stumble upon something that had been overlooked. May I use the 'phone?"

"Certainly."

Griffin shut himself into the 'phone-box and called up the wharfmaster's office on the levee.

"Hello! Is this Robertson? Say, Dick, where is the Belle Julie now? Up-river, you say? All right; I am coming down to get you to wire Capt. Mayfield for me."

The "wire" sent a little later from the wharf-master's office asked for a list of the Belle Julie's lady passengers on that voyage which began on the day of the robbery. Griffin was not above swearing a little when the answer came. It was a string of twenty-odd names, and to have speech with these twenty-odd women meant weeks of continuous travel for the detective.

That being the next move in the game, however, he set about making it methodically, beginning with those most accessible, and working through the list from name to name; and at the end of weeks he had interviewed every woman on the list save two. These two lived in a small inland city in Minnesota, and when he turned his face northward to try the final cast of the die he was weary enough to be disheartened, if disheartenment had been admissible.

It was evening when he reached Wabaska, and since it was too late to do anything he promised himself that he would smoke but a single cigar and go to bed. But when the cigar was alight he left the hotel to smoke it in the open. There was an unusual stir in the streets, and a question asked of a chance passer-by evoked the reason. The new Grierson opera house was to be opened that night by a company imported from Chicago for the occasion, and everybody was going to the theater.

Griffin strolled listlessly with the crowd, and presently found himself in front of the new playhouse. It was early, but the "first-nighters" were already thronging the vestibule. He stood aside to look on, honestly wishing he could rid himself of the Bayou bank mystery long enough to go in and enjoy himself with the pleasurers.

Now it chanced that in stepping back out of the sidewalk throng he got in the way of the carriage contingent, and a moment later a voice at his elbow said:

"Excuse me; will you let the ladies alight?"

Griffin gave place, and saw a young man with a clean-cut, eager face hand two young women from the carriage. They were followed by an elderly gentleman with eye-glasses; and on the sidewalk the group fell into pairs. Griffin could not well help hearing the colloquy.

"I think the others will be here in a few minutes, doctor. Shall we wait and go in with them?"

Thus spoke the young man with the clean-cut face; and at the older man's negative he spoke again.

"Just as you please. If you will take Miss Raymer and let me take Miss Farnham, that will divide us equally. The seats are all near together, but I couldn't get them all in the same row."

Griffin stared hard at the speaker's companion as the parti carre moved away.

"So that is Miss Charlotte Farnham, and my last chance," he mused, turning back toward the hotel. "There is one grain of comfort in it for me; if her face doesn't belie her, she will tell me the truth. By Jove! but that young lawyer, or whatever he is, has an eye for good looks. I've never seen her equal in all my ups and downs, and that's saying a good deal."

So he went his way to the St. James and presently to bed, without so much as suspecting that he had actually touched elbows with the man whose identity he was vainly trying to establish.

CHAPTER XX.

It was the early morning of a flawless northern summer's day, and the lake sparkled like a sheet of hammered silver under the windows of the Farnham sitting-room. The shades had been drawn when Griffin entered, but he had taken the liberty to run them up before Miss Farnham came in. And since he was finding it necessary to read much between the lines of her guarded answers to his questions, he did not regret the precaution.

"You say he admitted his guilt to you, Miss Farnham, before the boat reached St. Louis?"

"Yes."

"May I ask how he came to do that?"

"I—must I answer that?" she faltered.

"I need hardly say there is no 'must' about it. I am an officer of the law, and I am anxious to find the man. I am sure you will tell me everything which might help me, and I don't ask to know more."

She considered it for a moment, and then took counsel of frankness.

"He admitted it because I asked him."

Griffin smiled, and then explained the smile.

"Pardon me," he said. "I was thinking that no one but a woman would ever have thought of doing such a thing as that. I fancy you surprised the admission out of him."

"No, I do not think I did. He admitted the fact very willingly, though he would not admit that it was wrong."

"Ah; that helps more than you might imagine. They have all been

"YOU HAVE HELPED MORE THAN YOU KNOW."

looking for a seasoned criminal, you know."

"He wasn't that," she said, with an air of conviction. "Apart from this one great wrong which he had done, he seemed to be a gentleman. It may seem incredible to you, but he fairly insisted upon my writing to Mr. Galbraith."

Griffin smiled again and nodded reassuringly. What she was telling him fitted in admirably with the only tenable theory he had formed; that the robber was no criminal; that he was only a monomaniac on the social side.

"And when he did that he doubtless asssured you that he would consider himself bound in honor not to take advantage of your frankness?"

"He did just that. How did you know?" she asked.

"I merely inferred it. And his parole was to expire at St. Louis?"

"It was—it did."

Griffin rose and found his hat.

"I am greatly obliged to you, Miss Farnham. I know you haven't found it easy to speak of this to a stranger."

While the identity of the man is still a mystery, you have helped more than you know. Good morning."

Griffin left the house, but instead of taking the street, he turned aside to stroll aimlessly along the lake shore, giving the new theory time to grow a little more definite. As has been said, his trade of man-catcher had come to be a passion with him, and he had genius where others labored only with talent. When the new theory had taken shape, it slipped into musing speech.

"She can't account for his little vagary, but I can. He simply fell in love with her at first sight, and because he was in love with her he made her do that which she knew to be right, at whatever cost to himself. That being the case, he is as sure to turn up here sooner or later as the sun is sure to rise to-morrow morning. Better than that, he may be here now. I'll camp down and study my environment for awhile. It's a pretty place, and I'll call it my vacation."

[CONTINUED]

Foss & Jeter,

MODEL SEAFOOD DEALERS,
106 PARK AVENUE.

Largest receivers of deep sea fish in Plainfield.

BLUE FISH, WEAK FISH,
BONITA, BUTTER FISH,
HALIBUT and FLUKE.
SOFT SHELL CRABS.

HONEY COMB CANDY
and delicious confections, and all kinds of fresh Fruit, every day, first-class and prices reasonable.
HONEY COMB CANDY
only to be had at
ALEX LUSARDI'S,
211 WEST FRONT STREET.

Press Want Ads Pay

PENNSYLVANIA RAILROAD.

The Standard Railroad of America.

PROTECTED THROUGHOUT BY THE INTERLOCKING SWITCH AND BLOCK SIGNAL SYSTEM.

ON AND AFTER JUNE 29, 1902,

Trains will leave Elizabeth as follows:—f 2 35 a. m.—Fast line daily, with Pullman Vestibule Parior Cars, for Pittsburg and Cleveland, Northern and Eastern Pennsylvania.

f 4 57 p. m.—Western Express, daily, with Vestibule Sleeping Cars and Dining Car, for Pittsburg and Chicago, except Saturday, for Toledo.

f 8 57 p. m.—Pacific Express, daily, with Pullman Vestibule Sleeping Cars, for Pittsburg, and Chicago, daily for Knoxville, via Shenandoah Valley Route; daily, except Saturday, for Cleveland.

For Baltimore, Washington and the South—1 00, 8 36, 9 07, 10 08 a. m., 1 34, 1 37, 10 08 p m. On Sunday at 1 00, 9 07, 10 08 a. m., 1 34, 1 37, and 10 07 p. m.

For Newark and New York—3 22, 5 31, 5 49, 6 12, 6 25, 6 30, 6 35, 6 56, 7 17, 7 40, 7 47, 7 54, 8 04, 8 08, 8 10, 8 30, 8 47, 8 56, 9 12, 9 28, 9 47, 10 17, 10 47, 10 56, 11 08, 11 47 a. m., 12 32, 1 04, 1 58, 2 22, 2 57, 3 26, 3 45, 4 41, 4 52, 5 36, 5 56, 6 27, 6 48, 6 58, 7 12, 7 21, 7 56, 8 17, 8 54, 9 16, 10 11, 10 44, 11 03 and 11 56 p. m. Sundays, 3 02, 5 31, 6 25, 6 30, 7 54, 8 39, 9 20, 9 51, 10 16, 10 37, 10 58 a. m., 12 42, 1 38, 2 20, 2 49, 3 44, 4 53, 5 34, 5 45, 7 05, 7 12, 7 28, 7 52, 8 30, 9 09, 10 16, 10 40, 11 46 and 11 56 p. m.

For Philadelphia—1 00, 6 55, 8 06, 8 36, 9 07, 9 35, 10 08, 11 40 a. m., 12 40, 1 34, 1 37, 3 33, 5 15, 6 37, 7 44, 8 37, 10 08 p. m. Sundays—1 00, 6 57, 9 07, 9 35, 10 08, 10 40 a. m., 1 34, 1 37, 5 40, 6 37, 7 44, 8 37 and 10 07 p. m.

"Florida and Metropolitan Limited," 1 37 p m., daily, via Seaboard Air Line.

For Atlantic City—1 00 a. m., 12 40 and 1 34 p. m. (10 22 3 25 p m. through Vestibuled Train, Buffet Parlor Cars, Passenger Coach and Combined Coach) week days. Sundays, 1.00, 6 57 and 8 32 through Vestibuled Train with Pullman Parlor, Dining and Smoking Cars and wide Vestibule Coaches). a. m., 1 34 p. m.

For Atlantic City (via Delaware River Bridge Route)—1 00 a. m. and 12 40 p. m., week days. 1.00 and 6 57 a m. Sundays.

For Cape May—1 00 a. m. and 1 37 p. m. week-days. 1 00 a.m Sundays.

For Rahway—1 00, 4 25, 6 44, 7 10, 8 06, 9 09, 10, 8 07, 9 46 11 11 40 a. m., 1 23, 1 49 (Saturdays only) 2 05, 2 43 (Saturdays only) 3 07, 3 38, 4 34 4 38, 4 50, 5 22, 5 36, 5 45, 5 58, 6 05 (does not run Saturdays), 6 13, 6 19 (does not run Saturdays) 6 27, 6 45, 6 56, 7 03, 7 20, 7 44, 8 14, 8 53, 9 54, 11 03 11 47 p. m. and 12 32 night week-days. Sundays—1 00, 6 57, 8 43, 9 49, 10 25, 10 40 and 11 44 a. m., 12 50, 1 50, 2 47, 3 25, 4 56, 5 19, 5 46, 7 15, 7 27, 7 44, 8 14, 8 47, 9 13, 10 15, 11 00 and 11 46 p. m.

For New Brunswick—1 00, 6 55, 7 10, 8 06, 9 07, 9 35, 11 40 a. m., 12 40, 1 37, 1 43 (Saturdays only) 3 07, 3 38, 4 35, 5 15, 5 36, 6 05 (does not run Saturdays), 6 37, 8 45, 7 44, 8 37, 10 08 and 11 02 p. m. Sundays—1 00, 6 57, 9 07, 9 35, 9 49, 10 40 a. m., 12 50, 1 37, 1 50, 5 40, 7 44, 9 13 and 10 07 p. m.

For Woodbridge—6 44, 9 46, 11 07 a. m. 12 50, 2 09 4 50, 5 45, 6 13, 7 20, 9 54 p. m. and 12 32 night week-days. Sundays—10 25, 11 44 a.m., 5 51 and 10 15 p. m.

For Perth Amboy—4 25, 6 44, 9 46, 11 07 a. m. 12 50, 2 09, 4 50, 5 45, 6 13, 7 20, 7 35, 9 54 p. m., 12 32 night week-days. Sundays—8 53, 10 25 and 11 44 a. m., 5 51 and 10 15 p. m.

For East Millstone—7 10 a. m., 12 40, 3 07 and 5 36 p. m. week-days.

For Trenton—1 00, 6 55, 7 10, 8 06, 8 36, 9 07, 9 35, 10 08, 11 40 a. m., 12 40, 1 34, 1 37, 3 07, 3 33, 5 15, 6 37, 7 44, 8 37, 10 08 p. m. Sundays—1 00, 6 57, 9 07, 9 35, 10 08, 10 40 a. m., 1 34, 5 40, 6 37, 7 44, 8 37 and 10 07 p. m.

For Lambertville, Phillipsburg and Belvidere, via Trenton—8 36, 11 40 a. m., 3 33 and 6 37 p. m., 6 57 a. m. and and 6 37 p. m. Sunday.

For Flemington—11 40 a. m. and 3 33 p. m.

For Freehold and Jamesburg, via Monmouth Junction—8 36 a. m., 12 40, 4 38 and 5 15 p. m. week-days.

For Long Branch, Asbury Park, Ocean Grove and Points on New York and Long Branch R. R.—4 25, 9 36 a. m., 12 56, 3 04, 3 44, 5 43 and 7 35 p.m., week-days. Sundays—10 25 a. m., and 5 51 p. m. Stop at Interlaken for Asbury Park and Ocean Grove on Sundays.

For Brooklyn, N. Y.—All through trains connect at Jersey City with boats of Pennsylvania Annex, affording direct tranafer to and from Fulton Street, avoiding double ferriage and journey across New York City.

Leave New York for Elizabeth—From West Twenty-third Street Station—6 25, 7 25, 8 10, 8 25, 8 55, 10 10, 10 55, 11 55 a. m., 12 10, 12 26, 12 55, 1 25, 1 55 (Saturdays only), 2 25, 2 55, 3 10, 3 55, 4 25, 4 55, 5 10, 5 25, 5 40, 5 55, 6 10, 6 25, 6 55, 7 25, 8 10, 8 55, 9 25, 9 55, 10 55, 11 45 and 12 10 night. Sundays—6 10, 7 55, 8 55, 9 25, 9 55, 10 55, 11 55 a. m., 12 55, 1 55, 2 25, 3 55, 4 25, 4 55 5 55, 6 40, 6 55, 7 25, 7 55, 8 25, 9 22, 9 55, 10 55 p. m. and 12 10 night.

For time from Desbrosses and Cortlandt Streets consult local time-tables to be procured from agents.

J. B. HUTCHINSON, J. R. WOOD,
Gen'l Manager. Gen'l Pass. Agent.

FIREPROOF.
Be sure to leave your valuables in
Doane's Safe Deposit Vault.
Trunks stored, 50c a month.
Lock boxes, $3.50 a year.

LOTS FOR SALE
on Thornton and Martine Avenues. Terms to suit. Small payments down. This section is most beautiful and rapidly improving. Property restricted. Apply to
JAMES E. MARTINE, or
Real Estate Agents.

T. M. INGRAHAM,
SCAVENGER
VAULTS AND CESSPOOLS CLEANED
DAY OR NIGHT.
Good work at reasonable prices. Satisfaction Guaranteed.
P. O. Box 635. Plainfield, N. J.

JOHN WIRTH
(Successor to Henry Liefke.)
Bakery & Confectionery
201-203 West Front St.
Tel. No. 703.
All Orders Delivered at Short Notice.

H. Eggerding,
121 Park Ave., Manufacturer of the celebrated
C. O. D. CIGAR.
The best 5c cigar in the State, and made on the premises from the finest Havana. Clear Havana cigars a specialty. A large assortment of the choicest brands of domestic cigars.
LADIES DESIRING
Knife-Pleating or Pinking
done will please leave their orders at No. 22 Duer street and it will receive prompt attention.
MRS. FORCE

W. H. KIRCH,
Carpenter and Builder,
66 Duer Street.
Estimates cheerfully given.
Jobbing promptly attended to, too.
Money to loan at 5 per cent.

Reading System
New Jersey Central.

Stations in New York foot of Liberty, and South Ferry, Whitehall Streets.

TIME TABLE IN EFFECT JUNE 29, 1902.

For New York—5 17, 5 37, 6 28, 6 42, 6 52, 8 07, 7 22, 7 55, 8 02, 8 11, 8 25, 8 34, 8 44, 9 25, 9 55, 10 23, 11 16 a. m., 12 09, 12 44, 1 15, 3 31, 3 45, 5 09, 5 44, 6 17, 6 47, 6 53, 8 22, 8 52, 9 42, 10 08, 11 10 a. m., 12 00 m., 1 45, 2 46, 3 17, 3 50, 5 41, 6 46, 6 52, 9 12, 9 52, 10 23 p. m. Sunday—2 16, 3 37, 5 05, 7 47, 8 01, 9 52, 10 08, 11 10 a. m., 12 00 m., 12 58, 1 45, 2 46, 3 17, 3 50, 5 41, 6 46, 6 52, 9 12, 9 52, 10 23 p. m.

For Newark—6 22, 6 29, 7 05, 7 49, 8 46, 9 09, 11 25 a. m., 1 18, 2 21, 2 49, 4 17, 4 47, 6 28, 6 43, 7 42, 8 26, 9 40 p. m. Sunday—7 41, 8 33, 10 08, 11 16 a. m., 12 00 m., 12 58, 1 45, 3 30, 5 41, 6 52, 8 13, 8 52, 10 23 p. m.

For Somerville—5 25, 7 12, 8 21, 9 56, 9 54, 11 07 a. m., 1 01, 2 02, 3 11, 3 52, 5 44, 6 25, 6 52, 8 29, 8 54, 9 47, 6 04, 6 19, 6 41, 7 12, 7 34, 8 03, 8 21, 9 37, 10 32, 11 25 p.m., 12 19 night. Sunday—5 45, 8 41, 11 14 a. m., 2 06, 3 40, 5 07, 6 35, 8 20, 10 15, 11 14 p. m.

For Flemington—7 12, 11 00 a. m., 2 11, 5 29, 6 19 p. m. Sundays—8 43 a. m., 5 07 p. m.

For Phillipsburg and Easton—5 25, 8 21, 9 54 a. m., 2 11, 5 29, 6 41 p. m. Sunday—8 45 a. m., 5 08, 6 38 p. m.

For Bethlehem, Allentown and Mauch Chunk—5 25, 9 44 a. m., 2 11, 5 29 p. m. Sundays—5 45 a. m., 2 08, 6 35 p. m.

For Wilkesbarre and Scranton—5 25, 9 54 a. m., 5 43 p. m. Sundays—5 45 a. m.

For Long Branch and Ocean Grove, etc.—8 11, 11 25 a. m., (1 18 Red Bank only), 2 31 (through coach), 5 44, 6 47, 6 25 p. m. Sunday (except Ocean Grove)—5 30 a. m., 12 58, 8 05, 11 20 p. m., (Wednesday and Saturday only).

For Lakewood, Toms River and Barnegat—3 37, (8 11, 8 46 Lakewood only) a. m., 1 18, 4 17 (Lakewood only) p. m.

For Atlantic City—8 46 a. m. 12 44 (Saturday only), 2,49 p. m.

For Philadelphia — 5 17, 7 44, 8 38, 9 14, 9 44, 10 44, 11 14, 11 44 a. m., 12 46, 1 39, 2 11*, 3 44, 5 34*, 7 34*, 8 21, 9 37* p.m., 1 17 night. Sunday—5 17, 5 45, 9 55, 11 14 a. m., 2 45, 4 55, 5 37*, 6 35*, 9 47 p. m., 1 17 night.

For Reading and Harrisburg—5 17, 5 25, 8 38, 9 54, (10 44, 11 44 Reading only) a. m., 2 11, (5 45 through train), 5 17 night. Sundays—5 17 a. m., 2 45, 5 37, 6 35 p. m., 1 17 night.

For Pottsville, Sunbury and Williamsport—5 17, 5 25, 9 54 a. m., 2 11 (5 29 Pottsville only) 9 21 p. m., 1 17 night. Sundays—5 17 a. m., 2 05, p. m., 1 17 night.

For Baltimore and Washington—9 14, 11 14 a. m., 1 39, 3 44, 5 34* 7 34* p. m., 1 17 night. Sundays—11 14 a. m., 2 45, 5 37*, 6 35* p. m., 1 17 night.

* Change cars at Bound Brook.

W. G. BESLER, Gen. Manager. C. M. BURT, Gen. Pas. Agent.

Lehigh Valley Railroad.

Time Table in Effect May 18, 1902.
LEAVE SOUTH PLAINFIELD, N. J.

Time given for Plainfield is leaving time of stage from City Ticket Office, 218 West Front Street, which makes connection with trains at South Plainfield.

Leave Plainfield 9 45 a. m.
Leave South Plainfield 10 21 a. m.
Daily express for Buffalo, Niagara Falls, Toronto, Detroit, Chicago and principal intermediate stations.

Leave Plainfield 12 10 p. m.
Leave South Plainfield 12 52 p. m.
Daily, except Sunday, Black Diamond Express for Rochester, Buffalo and Niagara Falls. Connects for Detroit and Chicago.

Leave Plainfield 6 00 p.m.
Leave South Plainfield 6 40 p. m.
Daily, Solid Vestibule train for Buffalo, Niagara Falls, Toronto, Detroit, Chicago and principal intermediate stations, except Rochester.

Leave Plainfield 8:15 p. m.
Leave South Plainfield 8:55 p. m.
Daily, The Buffalo Train for Rochester and Buffalo. Connects in Buffalo depot for Niagara Falls, Toronto, Detroit, Chicago and principal intermediate stations.

The stage will also meet Eastbound trains 6, 2, 8, 4 and 16.

For time of local trains see pocket time-tables. Telephone No. 113-B

ROLLIN H. WILBUR, General Superintendent.
CHARLES S. LEE, General Passenger Agent.
26 Cortlandt Street, New York.
FRANK ROWLEY, City Ticket Agent, 218 West Front Street, Plainfield, N.J.

Arrival and Departure of Mails.

PLAINFIELD POSTOFFICE.
Office opens 7 a. m., closes 7 p. m.
On Saturday's close half hour later.

NEW YORK MAILS.
Arrive—7:20, 8:40, 11:20 a. m.; 2:30, 5:20, 6:30 p.m.
Close—7:20, 9:30 a. m.; 1:00, 2:15, 6:00, 7:45 p. m.

SOMERVILLE and EASTON.
Arrive—8:40 a. m.; 2:15 and 7:00 p. m.
Close—7:20 a. m.; 1:45 and 4:30 p. m.

ELIZABETH—Direct.
Close—1:00 p. m.

PENNSYLVANIA—West of Easton.
Close 12:35 p. m.

NEWARK—Direct.
Arrive—8:40 a. m.; 2:20, 5:20 p. m.
Close—7:20 a. m.; 1:00, 2:15 and 6:00 p. m.

PHILADELPHIA—Direct.
Arrive—7:20, 8:40, 11:20 a. m.; 2:20 and 7:00 p. m.
Close—7:20 and 9:30 a.m.; 12:35, 4:30 and 7:45 p.m.
Through fast mail for West and South close 4:30 and 6:45 p. m.
Through fast mail for East, close 1:00 and 6:45 p. m.

WATCHUNG, WARRENVILLE & GALLIA, (Mt. Bethel.)
Arrive—1:30 p. m. Close—9:00 a. m.

SUNDAY MAILS.
Office open from 9:30 to 10:30 a. m.
Mail closes at 6:15 p. m.

E. H. BIRD, P. M.

STONE
FROM
Bartle's Quarry,
Watchung, N. J.

Small Stone for Cesspools, etc.	30c ton
1 and 2 Men Stone for Foundations	45c "
1 & 2 Men Stone for corners & facework	90c "
Cellar Steps	15c ft.
Window Sills, 2½ thick	15c ft.

ALL KINDS OF STONE WORK.
Yard: Corner Church and Second Streets.
W. E. BARTLE.

L. MORALLER & SON,
WATCHMAKERS
AND
JEWELERS.
219 Park Avenue.

REAL ESTATE AND INSURANCE.
MONEY TO LOAN.
197 North Ave.
Wm. D. Thickstun, John P. Emmons.
Telephone 601.

AUDSLEY'S ART STORE.
Maurice A. Audsley, Manager,
No. 135 East Front Street.
Fine Portraits and Enlargements. Pictures and Artists' Materials. Artistic Framing a Specialty.
VISITORS ALWAYS WELCOME.

MONEY TO LOAN.

ATTENTION! READ:
WE LOAN MONEY
On Household Furniture, Pianos, Horses, Wagons, etc.
THE PROCESS IS SIMPLE.
Make your applications for money, and have it in your hands the same day. Any amount from $25.00 upward, from one month to a year. Mortgaged property is left in your possession.
OUR TERMS ARE EASY.
You have many options in the payment of same. Pay on the instalment plan, weekly or monthly. Each payment takes up principal and interest. Each payment is for a like amount. This simplifies matters, so you know just where you stand in paying off your obligations, and when the time expires you are out of debt.
WHY IS IT
That we have built up such a large loan business? Because we know how to treat our customers, and they are sure to get fair and honest dealings with us. All transactions strictly confidential. Call or write and let us explain terms.
Mutual Loan & Investment Co.,
118-120 MARKET STREET,
Near Halsey Street, NEWARK, N. J

HOTELS.

THE PLAINFIELD
Cor. Second St. and Park Ave.
EXCELLENT ROOMS.
Luncheon, 12 to 2 . . . . . 35c
Table d'Hote Dinner, 6 to 8 p. m. 50c
Special Rate to Permanent Guests.
J. E. M'CONNELL, Manager.

HOTEL WALDORF,
EAST FRONT STREET.
HENRY WINDHAM, Prop.
Gottfried Kruger's Extra Beer on draught. Imported Wines, Liquors and Cigars. Hotel accommodations and private dining room.

HOTEL KENSINGTON : : : :
(Licensed)
J. H. Staats, Prop.
107 109, 111 NORTH AVENUE.
Everything New and Up to Date.
An Inspection Solicited.

About Your Teeth
FOR THE ASKING.
We will gladly tell you JUST what is needed and JUST what it will cost if you wish. Did you ever hear? "She would be pretty if it wasn't for her teeth."
What does this mean generally?
DRS. LEONARD,
Front St., Cor. Park Ave.,
Hours—8 a. m. to 6 p. m. Plainfield.

McCullough's
STEAM MILL,
21 Steiner Place, North Plainfield.
R. H. McCULLOUGH, Prop.
Sash, blinds, doors, mouldings, scroll sawing, turning, etc. Estimates cheerfully furnished.

JOHN G. BANTLE,
FIRST-CLASS
Ladies' and Gent's Tailor.
428 Watchung Ave.
Specialty of Riding Habits and Bicycle Suits.
TELEPHONE 1163.

J. C. Pope & Co.,
INSURANCE AGENTS.
110 East Front St., Plainfield, N. J.

"Turns Back Time in Its Flight."
HAY'S HAIR HEALTH
Don't be discouraged at the silver in your hair. "H. H." secures positions by preserving youthful looks. Not a dye. Does not stain linen. A clean hair forcer. Send 5 cents postage for FREE trial bottle to HAY, 229 Lafayette st., Newark, N. J. Large 50c. bottle at druggists'.
KEEPS YOU YOUNG

Blot Out Fires!
HOW?
By Swan's Dry Powder Fire Extinguisher.
The simplest, cheapest and surest conqueror of fire in the World. Will not harm the most delicate fabrics. Any woman or child can use it and it positively puts out fires. Price $3.
E. J. SWAN,
Manufacturer,
5 14 2m 418 Lafayette Avenue, Brooklyn.

Spalding Nyack Bicycles $12.50
Cleveland Bicycles $22.00
Special Prices on Pistols and Blank Cartridges.
R. FRUCHT, 218-224 Park Ave.

SALT IN CALIFORNIA.

Millions of Tons in Natural Saline Basins.

Borax In Its Perfect State Also Found in Great Abundance—Thriving Trade in Venomous Insects.

[Special Los Angeles Letter.]

ALTHOUGH nearly everything that grows may be cultivated in southern California its inhabitants have thus far depended largely for sustenance upon oranges and the money spent so lavishly by tourists, who are attracted by the climate and scenery. With the increase in population, however, many new industries are being developed, notable among which is the preparation for market of salt in its various forms. It is estimated that millions of tons of this product are awaiting the miner in southern California, which is a natural saline basin. Ages since, the ocean covered the territory between Salt Lake City and the Gulf of California. Of this a large portion of San Bernardino county (geologically known as Lake Aubury) and that portion of Inyo county known as Owen's Lake, formed a part. With the gradual recession and evaporation of the water, immense saline deposits were formed. Daggett is, commercially speaking, situated near the center of this region and this little town of one street, three blocks long, is already the principal borax-shipping point of the world, daily sending out over $1,000 worth of this product. Although borax had been secured by special process prior to that time, it was first found in its natural state in San Bernardino county in 1864. At that time it was worth $780 per ton, or 39 cents per pound, wholesale. Now it retails for seven cents. This great reduction in price has led to its being put to many new commercial uses. It is a necessity in welding, fluxing and the treatment of ores, but to-day is most employed in the manufacture of granite and porcelain wares, so-called, and enameled articles. San Bernardino county produced $1,013,251 worth in

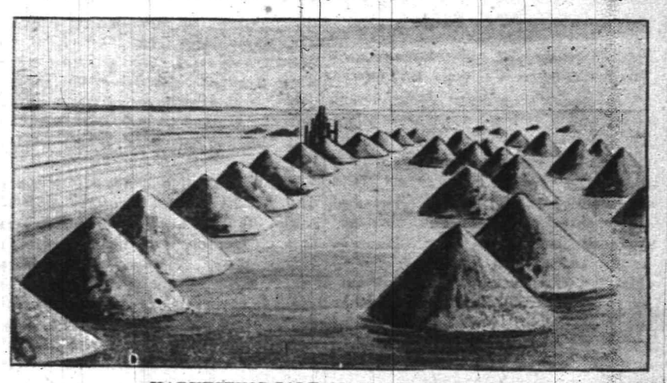

HARVESTING SALT ON THE SALTON SEA.

1900, and in 1901 much more. In 1900 the United States imported but $29,000 worth of borax, securing the remainder from San Bernardino and Inyo counties. California furnished 20,357 tons of the 21,834 tons produced in 1899. Chili, the next largest shipper, furnished 11,951 tons.

Boric acid is made at Daggett by boiling the crude material in tanks with sulphur. After the sulphate of lime settles the liquid is drawn off into outdoor vats, where the heat causes rapid evaporation of the water, leaving the substance known to commerce. By this simple process results are accomplished which European manufacturers secure by means of costly equipments and complicated chemical processes. More than 60 of the dry lakes containing borax are unnamed and but few have been worked. The largest saline deposits are, naturally, in the deepest places, and quantities are found in Death valley, 427 feet below sea level. From 1873 to 1886 this valley was steadily worked, immense borax trains drawn by horses traversing a

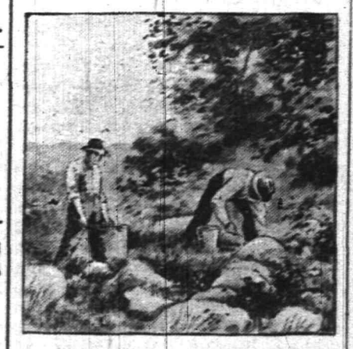

BOYS GATHERING CENTIPEDES.

distance of 165 of the hottest and sandiest miles of desert in the world. Seven-feet wheels with eight-inch tires were required to draw the 50,000-pound loads through the deep sand. This enterprise was ended by the railroads.

Owen's lake, with an area of 100 square miles and an average depth of 40 feet, is called the largest soda fountain in the world. It contains more than 22,000,000 tons of carbonate of soda, according to government experts. It is expected that salt will soon be mentioned with climate and oranges as one of the leading wealth-producers of California. In those irreclaimable portions of the desert where animal and vegetable life are but sparsely represented by reptiles and cacti, and which have generally been regarded as totally worthless, one Indian seated on a plow drawn by a cable is able to place 700 tons of salt in winnows daily. At Salton, salt is harvested, not manufactured. Even the work of evaporation was performed there by nature in past ages. There the product, when plowed up, is so pure that it is only necessary to grind and sack it. Large salt works are being constructed at Long Beach, while those at Redondo, Oceanside, San Marcos and Coronado are in full operation. Just now it is principally along the lines of the railways that the salt deposits are being worked, but the mineral has been found in more than 20 great districts in the desert, much of it being as transparent as window glass. In the Saratoga district, San Bernardino county, in a ledge a mile in length is a 16-feet center of pure salt estimated to weigh 5,575,680 tons.

In the old days salt was the handiest building material, and a house constructed from it still stands in Danby. In California about $2,000,000 worth of salt is being produced annually at this time, and it is expected that this amount will soon be doubled, as the new Salt Lake road is to be laid through the very heart of this region, opening the vast areas of borax, soda and niter. It is predicted that eastern capital will locate factories here, where the products may be easily shipped to the ocean. All sorts of chemicals may be manufactured, among which fertilizers and smokeless powder will be important. Even now manufacturers in southern California are casting aside by-products which in other localities would be more valuable than the material now in use. Some of the residue of the vats which is discarded is known to be rich in lithia and bromine. We ship lepidolite, from which lithia is made, to Germany and then import the manufactured article. Why not produce it here?

A unique industry, one of the strangest in the world, is carried on by some of the small boys of Pasadena, who start out armed with a pair of pincers about 18 inches long and a deep tin can lined with bits of torn paper to a depth of eight or nine inches. The demand by tourists for centipedes mounted on cardboard always exceeds the supply and it is estimated that at least 10,000 of these particularly disagreeable-looking and dangerous insects are prepared for the market in Pasadena alone each year. Tarantulas, scorpions and many other venomous insects also fall victims to the small boys' activity and money-making proclivities, while they satisfy the abnormally developed souvenir habit of the always-present tourists. Rattlesnakes' skins are manufactured into fancy articles, and horned toads are also much sought. But it is not only the tourist who furnishes the market for the latter creatures. At the drug shops in Chinatown they are dried and, as one oriental who was lustily pounding about 20 of them assured the writer, "Me soakee him in gin, makee heap good medlecine." During March, April and May the largest crop of centipedes is harvested and dried, and of all things the Pasadena boys most enjoy is a centipede picnic in the hills among which their picturesque town is situated.

It is not unusual for one boy to catch 100 worms in a day, which he can easily sell to dealers for five cents each, thus earning five dollars. When the rocks are lifted away in the spring the centipedes are for a moment apparently too astonished to move, and this is the boys' opportunity for seizing them with pincers and thrusting them squirming and waving their myriad legs into his can, when they glide under the papers, stinging any one of their associates with which they come in contact. Scolopendia castaniceps, full grown California centipedes, are from five to eight inches long, and average 21 and 42 segments. A brown thorn terminates each leg, and when the myripod is angered all the thorns are simultaneously thrust into the flesh of his victim, producing lines of pain like those inflicted by a red-hot iron. However, the second pair of feet, below the jaws, resembling modified claws, are what do the most injury. These hooks are perforated and traversed by little canals leading from a poison gland. The claws come together and set under the flesh with such tenacity that the creature has often to be torn in pieces before its hold may be loosened. On hot days the boys are apt to be bitten because the insects are so active that they run up the pincers and under the sleeves of their tormentors before they can be seized. Ammonia or cooking soda will generally remove the poison and the patient usually recovers, although the pain is intense. When a catch is carried into the shops chloroform is administered, which renders them innocuous and they are treated and mounted on cards or placed in paper weights retailing at from 25 to 75 cents apiece.

EDWARD JULIAN.

A Storage Battery

will work when the dynamo that gave it power is still. So with Life Insurance. Are you storing up some of its power for your family's future use?

The PRUDENTIAL

INSURANCE CO. OF AMERICA,

Home Office: NEWARK, N. J.

JOHN F. DRYDEN, President.
LESLIE D. WARD, Vice President.
EDGAR B. WARD, 2d Vice President and Counsel.
FORREST F. DRYDEN, Secretary.

1442

C. E. BALL, Sup't., Rooms 2-3-4 Bank Building, E. Front St. and Park Ave.
Box 796, Plainfield N. J. Telephone No. 1343.

SPORTING NEWS

ON THE DIAMOND.

No sooner were Miantonomo and Paughcaughnaughsinque tribes consolidated last evening than a challenge was received from Wetumpkah braves for a return game of baseball. The challenge was immediately accepted and Brothers Sheridan and Weber were appointed a committee to make the arrangements.

WHEELMEN MEET.

They Were Riding a Good Pace and Aug. Baldwin Was Knocked Out.

Augustus Baldwin, of West Front street, while riding his wheel along the above street near Liberty street, last evening, ran into another wheelman, going east on Front street, and was knocked out for a time. He sustained several bruises and was unconscious for a half hour. He was carried into J. H. Stewart's house, where he was given proper treatment. Later he returned home. The other wheelman, who is unknown, was not injured very much and he was able to continue his journey. Both wheels were considerably damaged.

Couldn't Stop Whistle.

Residents of the western section of the city were rudely wakened from their slumbers shortly before 2 o'clock this morning by the unearthly screeching of a locomotive on the New Jersey Central. The engineer opened his whistle valve at Dunellen to summon a pusher and then found it would not close. The screeching continued until Grant avenue was reached when the steam supply was shut off.

Found Dead in Bed.

Prime Carman, eighty-one years of age, colored, a resident of Race street, was found dead in bed at noon yesterday. The cause of death was heart disease. Mr. Carman was a veteran of the Civil War and had lived in North Plainfield many years. The funeral will be held tomorrow afternoon at 2 o'clock at the Filmore Avenue Baptist church.

Magie Property Sold.

The Magie property on East Front street, opposite Farragut avenue, 125 feet front by 300 feet deep, has been sold to Charles Bock. It is not known what Mr. Bock intends doing with the property.

Engagement Is Announced.

The engagement is announced of Miss Annie Carroll, of West Fourth street, and Charles Valentine, of New Brighton, S. I. The wedding will take place in the near future.

Capital and Labor.

We can suit the laboring man with small means or the capitalist with millions with our

Real Estate.

Let us know what you want. Payments arranged to suit purchaser.

ELSTON M. FRENCH,
REAL ESTATE, MORTGAGES & INSURANCE,
Tel. 24. 171 NORTH AVENUE Opp. Depot

MUST TEST EVERY WATCH

JERSEY CENTRAL APPOINTS A GENERAL TIME INSPECTOR.

Employes of the Railroad, Whose Watches Do Not Pass, Must Buy New Ones.

An order has been issued by the new management of the Central Railroad of New Jersey relating to the adoption of a standard system of time governing every employe in the operating departments from the chief trainmaster to locomotive firemen. The order dates from the first of the month, but will not go into effect until Tuesday. As one of the results, many of the employes of the company will be obliged to buy new watches, and there is naturally much grumbling.

The new arrangements are in charge of J. W. Forsinger, formerly of Chicago, who has been appointed general time inspector, with headquarters at Jersey City. Before next Tuesday every employe comprehended in the order is expected to submit his watch to the chief inspector or one of his assistants, and if the watch is not passed he will be expected to provide himself with a new one which is to conform to the following specifications: "Nickel, seventeen-jewel, patent regulator, adjusted to heat, cold and three positions, must not vary over thirty seconds a week." If a railroad employe buys a new timepiece it must have been made by either one of five American companies.

In order not to work too much hardship on the men the company agrees to accept pay for the watches in four instalments At every important terminal or junction point local inspectors have been appointed. The time inspectors for Newark report that to date they have passed on about fifty watches for the employes of the Central. The majority passed the test, and only a few were rejected.

Senator Out Auto Riding.

United States Senator John Kean Kean and a party of friends, of Elizabeth, went through Plainfield this morningin an automobile. Their destination is not known, but they are evidently out for a pleasure trip.

Vacation Days.

Vacation time is here and the children are fairly living out of doors. There could be no healthier place for them. You need only to guard against the accidents incidental to most open air sports. No remedy equals DeWitt's Witch Hazel Salve for quickly stopping pain or removing danger of serious consequences. For cuts, scalds and wounds. "I used DeWitt's Witch Hazel Salve for sores, cuts and bruises," says L. B. Johnson, Swift, Tex. "It is the best remedy on the market." Sure cure for piles and skin diseases. Beware of counterfeits. L. W. Randolph.

DID YOU KNOW?

THAT we are one of the MOST reasonable places in the city to buy Patent Medicines.

THAT we fill ALL prescriptions carefully, accurately and promptly.

THAT all telephone orders are carefully filled and promptly delivered.

THAT our Soda is LIQUID LIFE on a hot day.

The Watchung Pharmacy,
E. S. F. RANDOLPH, Prop.,
NORTH AND WATCHUNG AVES.
TELEPHONE, 207.

WHY THE PROSECUTORS HAVE BEEN ORGANIZED

Aim is to Secure a Unity of Effort Not Otherwise to Be Obtained.

ARTICLE ON SUBJECT.

WRITTEN BY MIDDLESEX'S PROSECUTOR FOR N. J. REVIEW OF C. AND C.

Prosecutor Voorhees, Who is President of the Association, Tells About Organization and Motives Which Led Up To It.

The June issue of the New Jersey Review of Charities and Corrections contains an interesting article by Prosecutor John S. Voorhees, of New Brunswick, on "State Prosecutors' Association." Mr. Voorhees is president of the association. His article is as follows:

"No department of government has greater influence upon the welfare of the people than that which relates to the administration of the criminal law, for the reason that security of person and of property is directly dependent, not upon law, however excellent, but upon the prompt, honest and energetic enforcement of that law.

"In England there are no public prosecutors. Crimes are left like civil injuries to be prosecuted by the injured party. This prosecution is wholly voluntary, except that a magistrate in important cases may bind over the victim to prosecute the criminal. As a consequence of this many crimes go unpunished because the victim is unwilling to incur the trouble and expense of a prosecution, or is bought off by the offender.

"In Holland, however, every district contained a prosecuting officer called a schout. He was the representative of the government, and was charged with the duty of prosecuting all offenders. The settlers of New York and of the greater portion of New Jersey came from the Netherlands. They brought the schout with them, and the institution of the public prosecutor thus took early root in this new soil.

"As early as May, 1696, the Legislature of the Colony of New Jersey selected George Deacon as King's Attorney or Public Prosecutor for the county of Burlington and Joseph Tomlinson for the county of Gloucester. Subsequently a prosecutor was provided for every county in the State.

"The Constitution of New Jersey now directs that an Attorney-General and Prosecutors of the Pleas shall be nominated by the Governor and appointed by him with the advice and consent of the Senate, and shall hold their office for five years.

"The Legislature has provided that it shall be the Prosecutor's duty 'to use all reasonable and lawful diligence for the detection, arrest, indictment and conviction of offenders against the law.'

"In the enforcement of the criminal law the Prosecutor stands in lieu of the injured party. Crime is an injury not only to the individual, but also to the State. The Prosecutor represents the State and wields in the 'detection, arrest, indictment and conviction of offenders,' all the powers of the State government. He may set in motion the criminal law against any one charged with crime. All complaints taken by magistrates are sent to him, and by him are laid before the Grand Jury for investigation and indictment. All indictments found by that body are returned to him for trial. He has more or less intimate control over every step of the criminal procedure from the inception of the complaint to the conviction or acquittal of the accused party. His power is therefore very great, and his responsibilities commensurate with his power. It is of the utmost importance that the Prosecutors of the State discharge their duties intelligently, energetically and fearlessly, and that there should be uniformity in the criminal procedure of the various counties, and in the interpretation of the several acts relating to crimes. It is also of importance that any defects in the criminal law or the law relating to criminal procedure should be promptly detected and remedied. No one is better able to point out such defects, or the proper remedy, than those, who, through the discharge of their duties as Public Prosecutors, become expert in this branch of jurisprudence.

"The prosecutors of the several counties are wholly independent of one another. They report to no superior, each discharging his duties in his own way, and they have no communication with one another, except such as is wholly voluntary. It is not surprising therefore, that more or less diversity crept into the criminal procedure of the State. Local ideas and customs gradually modified the methods of criminal practice. While the law was the same the State over, the method of enforcing it differed in some respects in the different counties. These considerations led to the organization of the Prosecutors' Association of New Jersey.

"A preliminary meeting was held May 16, 1899, and the association was incorporated on the twentieth of June following with Prosecutors Walter F. Hayhurst, of Hunterdon; James S. Erwin, of Hudson; Peter W. Stagg, of Bergen; Nelson Y. Dungan, of Somerset, and John S. Voorhees, of Middlesex county, as incorporators. The purposes for which the association was formed, as expressed in its by-laws, are for promoting social intercourse among its members, for the consideration and discussion of questions relating to criminal law, procedure and practice, for obtaining uniformity in criminal procedure in the various counties of the State, and for promoting the due administration of justice.

"The Attorney-General of the State and all prosecutors of the pleas who shall have subscribed to its by-laws are members of the association. Ex-prosecutors and assistant prosecutors and judges of the courts of common pleas are eligible to membership. There is a committee upon criminal law and procedure, which is charged with the duty of attending to changes in the law relating to crimes and criminal procedure and practice, and of recommending such as in their opinion may be entitled to the favorable notice of the association, and to appear and represent the association before either branch of the Legislature or any committee thereof. Regular meetings of the association are held on the first day of each term of the Court of Errors and Appeals. The annual meeting for the election of officers is held in November, and the members dine together in Trenton on the opening day of the Supreme Court in February. At this dinner an address is delivered by the president and selected topics are discussed by the members, and some distinguished guest is present who addresses the association upon a topic of interest. At the meeting in February last, Governor Murphy was present and addressed the association.

"The influence of the association has been felt since its incorporation in the legislation affecting crimes and criminal procedure. Its meetings, and the discussions which have taken place at them, the interchange of experience and methods, have gone a long way toward bringing about uniformity in the criminal practice of the several counties.

"A committee of the association is now engaged in preparing uniform blanks for complaints, warrants, recognizances and the like. Efforts are being made also to further the probation system, and such other methods as tend to the reform of the criminal's character, while punishing him for the crimes which he has committed."

PERSONAL.

Miss Carrie McLaughlin, of Newark, is visiting Miss Lizzie Cole, of Maple avenue.

Rev. George H. Whitney, of First place, has returned home after an extended visit to Hackettstown.

Fred Duft, of Park avenue, has gone to Cranberry Lake to remain for two weeks with a camping party.

Mr. and Mrs. Wm. Corey, of New York, are the guests of Mr. and Mrs. John Brower, of West Fifth street.

Jacob Blimm, Jr., of Somerset street, leaves today for a brief sojourn at Barley Sheaf, Hunterdon county.

Mrs. D. J. O'Neill, of Ridgewood, N. J., is stopping with her sister, Mrs. Edwin L. Earp, of Park place.

Mr. and Mrs. J. Fred MacDonald, of East Front street, are visiting friends at Freehold, Monmouth county.

Why Take Any Chances

with some new and untried medicine for such serious troubles as diarrhoea, cramps, dysentery, when you should know that for over half a century Painkiller has cured millions of cases? Look out for imitations, there is only one genuine, "Perry-Davis'."

At the Shore Until 7 p. m.

Trinity Reformed Church

and Sunday-School and Marconnier Chapel and Sunday-School

Excursion

To Asbury Park and Ocean Grove

Thursday, July 17,

1902, stopping at Long Branch both ways. Baggage car for lunch baskets, baby carriages, bicycles, etc. Leave Plainfield 8 a. m., Asbury Park 7 p.m. Tickets—Adults, $1.25; Children 90 cents

USE PRESS WANT ADS

Use Press Want Ads.

FLORISTS.

CUT FLOWERS.

Palms, Ferns and Flowering Plants. Immense stock at low prices. Decorations and Floral Design Work a Specialty.

STANLEY,

142 North avenue. Telephone, 1983.
Greenhouses, 1112 South av. Telephone, 1311.

-:-FLORIST-:-

WM. H. BROWER'S SONS,

946 Broadway, New York, between 22d and 23d Streets.

Orders received at the residence of JOHN L. BROWER, 127 East Fifth Street, corner Sycamore Street, Plainfield.

100 lb bag of Coal

Delivered anywhere for 35c and 40c.
Harrigan, Cottage Place and Richmond St. 11 2

L. L. Manning & Son,

STEAM GRANITE WORKS,
Corner Central Avenue and West Front Street, opposite First Baptist church.

Townsend's Granite Works

Fourth and Richmond Sts.
Tel. Call 1884. Westfield Trolley Passes My Office

T. A. MOORE,
Undertaker and Embalmer,
OFFICE 508 WATCHUNG AVENUE.
RESIDENCE 124 WATCHUNG AVENUE.
Tel. 614. Office open day and night.

GEO. W. COLE,
UNDERTAKER AND EMBALMER.
200 W. Second St. Telephone 153.
Office open Day and Night.

ESTABLISHED 1872.
P. CASEY & SON,
UNDERTAKERS AND EMBALMERS.
Office: 16 Park Ave Tel. 1082
Residence: 417 W. Third St.
Office open Day or Night.

DIED.

CARMON—In North Plainfield, Friday, July 11, 1902, Prime Carmon, aged 81 years.

Funeral services Sunday, July 13, from H. DeMott's funeral parlors, 59 Somerset street, at 2:00 p. m., and from Fillmore Avenue Baptist church at 2:30 p. m. Relatives and friends and ex-soldiers are respectfully invited.

WANTS AND OFFERS

PIANO—Raven and Bacon, upright, newly strung, $100. Sattel's Removal Sale.

TO LET—Fully furnished cottage on Johnston's Drive, for remainder of summer. Enquire on premises, or at 1111 Park Ave. 7 10 3

FOR SALE—Phæton and single harness. Apply 829 Kensington avenue. 7 9 tf

WANTED—A competent German or Swedish cook and laundress. Apply 506 West Seventh St. 7 11 2

TO LET—Small store, 302 Richmond St. 4 14 tf e o d

AGENTS wanted by Corporation; liberal compensation. Room 9, First National Bank Building. 4 16 tf eod

COLLIE SHEPHERD pups for sale; from the best stock; pedigree furnished. T. H. Taylor, Mountain Farm, P. O. Box 584, Plainfield, N.J. 7 10 4 e o d

FIRST-CLASS help and first-class places at the Swedish Intelligence Office, 22 Somerset place. J 23 tf

SPECIALTY North Plainfield property; houses to rent from $20 month and upward; houses for sale from $1,000 and upward; insurance in best companies. Geo. F. Brown 94 Somerset St. Telephone 1541. 1 11 tf

20,000 Celery Plants for sale. Wm. Bourgeois, Park Ave. and Randolph road. 6 16 24

STORE, 108 Somerset street, to let. C. B. Clifton, 230 Park Ave. 7 8 6

A SAFE for sale. Address Best Maker, Press office. 7 11 3

BEFORE selling your furniture see Latourette, 33 Somerset St. 7 11 6

UPRIGHT piano for sale or to rent. Address Piano, Press office.

LAWN and filling-in dirt free. Harrigen, Cottage place and Richmond St. 7 11 2

4 UPRIGHTS, $275 kind, at $200 net; evenings. Sattel's Removal Sale.

FOR RENT—Large front room, furnished. 147 East Fifth street.

GIRL wanted, age 15. Apply 322 Madison Ave. 7 12 2

FOR SALE—First-class family cow, with calf by her side; 5 years old. Apply Netherwood store. 7 12 2

MILK ROUTE for sale. Address Milk Route, care Press. 7 12 2

FOR SALE—Horse, suitable for family use; sound and kind; 14 years old. Address Coachman, care Press.

A YOUNG man wants days work at coaching or butler. Address 810 East Second St.

WANTED—Young man to peddle fruit. Apply 109 Somerset St. 7 11 2

FOR SALE—Small safe, inside space 10¾ x 16 inches, 9 inches deep, $25; foot power emery wheel, $5; spring wagon, $10. Chas. J. McNabb, Att'y. 7 12 2

WANTED—A good second-hand mowing machine. Call or address 110 Somerset street.

Great Reduction Sale of Pants.

We are making great reductions in pants. Now is the time to get a pair of pants at prices lower than ever before. We have just purchased from an over-stocked manufacturer one of the finest lines of pants ever shown in this city. Every pair guaranteed as to fit and workmanship. We will offer this extra fine lot of pants at prices never before attempted by us.

Over 2,000 pairs to select from. Every pair worth from $5 to $7, sale price

$1.50 to $3.00.

WORKING PANTS from

75c to $1.50.

New York Clothing Co.

M. WEINBERGER, Manager,
214 W. Front St., Stillman Block, PLAINFIELD, N. J.

Our Savings Department

is not restricted in the scope of its patronage. It is broad enough to accommodate all.

HERE ARE ITS PATRONS:

1.—The young folks with their small savings.
2.—The breadwinner, striving to accumulate a fund to procure a home, or a competency for old age.
3.—The well-to-do, for the convenience afforded and the income provided.
4.—Those with idle funds awaiting other investment.

INTEREST TO ALL. 3 Per Cent. Per Annum.

The Plainfield Trust Company, Plainfield, N. J.

GOOD INVESTMENT—518 Park avenue, near Sixth street, valuable property, will be sold at a low price. See Horace M. Sherwin, (for the owner), or any real estate agent. 7 8 tf

FOR SALE CHEAP—Park phæton, in condition, $70. Address M. M. M., Daily Press. 7 5 7

MONEY to loan on bond and mortgage. Charles L. Moffett, attorney, corner North and Park avenues. 5 9 tf

FARMS for sale; real estate and insurance. Wm. H. Rogers, Washingtonville, N. J 4 10 tf

FOR RENT—Part of house, corner of Watchung avenue and Fifth street; 3 or 4 handsome rooms, with bath, gas range, suitable for bisiness office. Inquire 409 Watchung Ave. 7 9 5

FOR SALE—500 loads of fine soil; must be disposed of at once. Woodhull & Martin. 7 9 6

WANTED—A young man or strong boy to care for horses and be generally useful. Address P. O. Box 623. 7 10 3

ROOMS TO LET—816 Park avenue; city water. Apply J. E. Martine. 6 2 tf

FOR SALE—Two choice lots on West Seventh street, 100 x 200 each; best section; want offer. Davison, Netherwood. 6 14 tf

WANTED—A smart competent white woman two days each week for laundry work. Address Private Family, Press office. 7 11 2

PROPERTY sold, rented or exchanged. Fire insurance, fidelity bonds, plate glass and burglary insurance; mortgages at 5 per cent. 171 North Ave. Elston M. French. 12 20 tf

BOARDERS wanted; also table boarders. 97 Mercer Ave. 7 7 6

TWO steam-heated flats, with all improvements, to let. C. B. Clifton, 230 Park Ave. 7 8 6

HOUSES for sale, rent or exchanged; insurance placed in all branches; money to loan; appraisements made. Mulford, opposite depot. 2 1 tf

LOANS NEGOTIATED. J. T. Vail, 177 North avenue. 1o 8 tf

GOOD table board; terms reasonable. 122 East Fifth St. 6 27 1m

MEISSNER'S HAND LAUNDRY,

432 WATCHUNG AVE. Bring your lace curtains, fine dresses and fine laces to us. They will be done in the best manner and at reasonable prices.

A First-class Investment

A progressive building and construction company incorporated under the laws of the State of New Jerscy, offers a limited amount of its preferred (**guaranteed**) stock —**guaranteeing 4 per cent. per annum** and is redeemable in **Five** years, at **twice** the amount for which it is now being sold. Backed and secured by a **$100,000.00** Guaranty Fund. For full particulars address **Box 77, care Press.**

Plainfield Theatre,

Second St., near Park Ave.
Commencing Thursday, July 10th.

Grimshaw's Stock Co.

in the Glorious Farces—

LEND ME FIVE SHILLINGS,
SARAH'S YOUNG MAN,
MR. CARTWHEEL'S TROUBLES.

Next week's bill announced later.

Prices - - - 15c, 25c, 35c
Matinee Saturday, 10c. 7 9 6

WATCHMAKING — Wanted your watches and clocks to repair.

WATCHMAKING—Have your clocks and watches repaired by a practical workman. Wm. Brown, 124 Watchung Ave., between Second and Front Sts.

BROWN will repair your watches and clocks and save you money.

BROWN, expert at English watches and French Clocks. Orders by postal cards promptly attended to. t t s tf

R. B. Van Arsdale,

PRACTICAL TILE SETTER.
Also dealer in Mantels, Tiles, Grates & Everything for the Fireplace.
ESTIMATES CHEERFULLY GIVEN.
Show Room 140 Central Ave.
Office and residence—
426 Orchard Place. Telephone 1381

For Anything in Real Estate

call or write Ira L. LaRue, Plainfield, N. J.
"As well known as the town pump."

CYCLISTS' CALENDAR.
Sun Rises 4:40 a. m.
Sun Sets 7:30 p. m.
Bicycle lanterns must be lighted at 8:30 p. m.

THE DAILY PRESS.

THE WEATHER.
Fair tonight and Tuesday; stationary temperature.
Thermometer 82.

ESTABLISHED MAY 10, 1887 — PLAINFIELD, N. J., MONDAY, JULY 14, 1902. — TWO CENTS A COPY—$5 A YEAR.

HOPE Y. M. A. AND Y. M. C. A. TEAMS STILL HEAD CITY LEAGUE

Hopes Batted St. Mary's New Pitcher For Victory 10 to 3—Y. M. C. A.'s Batting Streak Did It 6 to 2.

ATTENDANCE LARGER THAN EVER.

THE PLAYING OF ALL THE TEAMS WAS NOT, HOWEVER, QUITE UP TO THE STANDARD IN PREVIOUS GAMES.

St. Marys Tried Scott for Five Innings and the Hope Boys Batted His Delivery for Ten Runs —Then Doyle Shut Out Hopes, But it Was Too Late—Safe Works Led Until the Sixth Inning—Then Y. M. C. A. Scored Five Runs in Three Consecutive Innings.

STANDING IN CITY LEAGUE.

	Won	Lost	Ave.
Hope Y. M. A.	4	2	.666
Y. M. C. A.	4	2	.666
St. Marys	2	4	.333
Safe Works	2	4	.333

RESULTS OF LEAGUE GAMES.

Hope Y. M. A., 10; St. Marys, 3.
Y. M. C. A., 6; Safe Works, 2.

And still honors in the City Baseball League are even between the Hope Y. M. A. and the Y. M. C. A. teams. Each scored a victory Saturday afternoon. The Hope boys found St. Mary's new pitcher an easy mark and batted him freely for five innings, enough to win the game by a score of 10 to 3. Y. M. C. A. had a more difficult task with the Safe Works contingent. A streak of batting in the last half of the game gave the Y. M. C. A. team victory by a score of 6 to 2. While the attendance at the two games combined was even larger than usual, the playing was not quite up to the usual standard.

Next Saturday afternoon will see the Safe Works and Hope Y. M. A. against each other while the Y. M. C. A. and St. Marys will battle the same afternoon. The week following the two leading teams will meet and unless the leaders are knocked out next Saturday, that contest promises to be one of the hottest of the season.

HOW HOPES DID IT.

Steady, merciless and unrelenting pounding of Dick Scott literally gave victory to the Hope team in its third game with the St. Mary's in the League series, Saturday. The onslaught started in the second inning and continued without cessation until the latter half of the fifth when Doyle was substituted. That stopped the merry-go-round but the damage had been done and the Hopes finished the game with the score 10 to 3. In the five innings that Scott was in the box, the Hopes made nine bunched hits but not a one was taken off Doyle, in fact, not a man reached the initial bag.

Neither side scored in the first inning. In the second Montross, of the Hopes, struck out. He was followed by Gordon, who reached first on a fumble and passed second to third on successive hits by Hewitt and Hardfelder. He was brought home by Munro's easy grounder. Hardfelder was caught on second and Roseberry fanned. The St. Marys were blanked successively until the fifth when Taylor drove out a grounder which struck Montross in the leg. He reached first before the ball was fielded and made two phenomenal steals to third. A low throw to Martin by Hartfelder, which the former missed, gave him a free pass home. A second run was made by the side in the eight by Doyle, who singled to first, stole second, was stealing third when Dalley threw wild to Martin and reached home. The third run was made in the last inning through two lucky hits, both doubles, by Lederer and Taylor, which brought the former home. A total of five hits was all the St. Mary's secured from Montross, who pitched a crackerjack game.

The Hope's batting streak, started in the second by Gordon, brought in two runs in the third, one in the fourth and six in the fifth. In this inning the batters went all the way around and Shortman had two chances at the bat. For the rest of the game, the innings were passed over in one, two, three order.

No better fielding has ever been seen in any of the League games than that which characterized this contest. Taylor, Roseberry, Keefe, Munro and in fact all the outlying men, seemed to be everywhere and scarcely a ball went out of bounds.

The summary:

HOPES.

	R	BH	PO	A	E
Dalley, 1b	1	1	8	0	1
Shortman, ss	1	1	0	0	1
Martin, 3b, ss	2	2	1	4	0
Montross, p	1	2	2	2	0
Gordon, cf	1	0	2	0	0
Hewitt, 2b	1	1	4	2	0
Hartfelder, c	1	1	5	1	1
Munro, rf, 3b	1	0	2	0	0
Roseberry, lf	1	1	2	1	0
Magne, rf	0	0	1	0	0
	10	9	27	10	3

ST. MARYS.

	R	BH	PO	A	E
Barry, rf	0	1	1	0	0
Keene, c	0	0	9	0	0
Scott, p, $b	0	0	0	3	1
Winn, 1b	0	0	6	0	0
Lederer, 2b	1	1	4	3	1
Taylor, lf	1	2	4	0	1
Keefe, cf	0	0	3	0	0
Mack, ss	0	0	C	2	2
Doyle, p, 3b	1	1	0	0	2
	3	5	27	8	6

Score by innings:

Hope	0	1	2	1	6	0	0	0	0	—10
St. Mary	0	0	0	0	1	0	0	1	1	— 3

Stolen bases — Dalley, Montross, Hewitt, Barry, Taylor. Sacrifice hits—Shortman, Keen. Two base hits—Martin, Hewitt, Hartfelder, Taylor, Lederer. Three base hits—Martin. Base on balls—Montross, 1; Scott, 1. Struck out — Montross, 5; Scott, 3; Doyle, 4. Hit by pitched ball—Montross, 2. Umpires—Melvin and Gordon.

Y. M. C. A.'S GAME.

Y. M. C. A. demonstrated its superiority over the Safe Works nine Saturday afternoon when that team defeated the iron workers on Hope Common by the score of 6 to 2. Superb work in the outfield and timely work with the stick in the latter half of the game, after everybody was convinced that the team had left their batting eye at home, won the day for the association. Safe Works got but five scattered hits off Burt's delivery. Burns, too, tossed a good game, but a series of hits in the sixth, seventh and eighth, and one costly error made his work as a whole ineffective.

Charley Smith, of Y. M. C. A., was caught on third by a threadbare trick in the fifth inning. The bases were full with two out and prospects for runs looked brilliant. A conference had just occurred over a decision by Umpire Brown. Smith was playing well off third and napping, under the impression that pitcher had the ball, when Allen threw to Cooney, putting Smith out and retiring the side. About that decision—that a foul tip caught from the bat does not constitute a strike after two strikes have already been called—Umpire Brown, acting in good faith, was wrong, and the decision not being an error of judgment the Safe Works captain was within his right in ques-

(CONTINUED ON PAGE 5.)

TO FIX TAX RATE.

City Board of Assessors Will Hold Meeting Tomorrow to Fix the City's Tax Rate.

There will be a meeting of the Plainfield Board of Assessors tomorrow when the tax rate for the year will be fixed. The general opinion seems to be that the rate will be $2.50, as stated in The Daily Press several weeks ago. Plainfield's assessed valuation this year will be about $9,000,000, an increase of nearly $300,000 over last year. After the local Board computes the assessment for this year it will be reported to the County Board of Assessors at the meeting to be held July 21. The Council will approve the books in August.

CHINESE IN THIS COUNTRY

HUIE KIN TOLD HOW TO ACCOMPLISH MOST WITH THEM.

Convert Them in America and They Will Spread the Gospel Throughout China.

Something of the foreign mission work which is being done at home, namely, the spreading of the gospel among the Chinese of New York City, was related to a large audience at Y. M. C. A. Hall, yesterday afternoon, by Huie Kin, a native celestial. Mr. Kin speaks English fluently and from his address is thoroughly conversant with all biblical subjects.

New York City, he said, has a Chinese population of 10,000, nearly all of which are of a good class. When in the empire most of them command high positions but they prefer to leave them to cast their lot in America. They accept the teachings of the Bible readily and in fact seek it. It is only the ignorant coolies who cannot secure the money to leave China that regard missionaries as interlopers and reject their advances.

In New York there are many Sunday-schools where the native Chinese gather and hold regular services. By so doing, the speaker said, much more good is done than by sending ministers of the gospel to the celestial kingdom, as most of the Chinamen return home at some time and they spread the Word about of their own accord. Mr. Kin asked that his people be accorded a pleasant reception whenever the opportunity is offered, as it increases their respect for the American people and makes better citizens of them.

A delegation from the Exempt Firemen's Association attended the meeting in a body.

FUNERAL OF JOHN A. GRAY.

Services Held at His Late Home on Manson Place Saturday Afternoon.

At his late home on Manson place, funeral services were held Satruday afternoon, over the remains of John A. Gray, who died Wednesday in the New York hospital. They were in charge of Rev. John MacMurray, of the Monroe Avenue church, and were attended by delegations from Perseverance Lodge, No. 74, K. of P., Iron Moulders Union, No. 81, of Elizabeth, and the local Iron Moulders Union, in addition to many relatives and friends.

At the close of the service the remains were taken to Hillside cemetrey, where the Knights of Pythias conducted their ritual before the interment was made.

The casket was borne by Lawrence Maher, John Langford and Edward Higgins, of Union No. 81, and Donald McInnis, William Young and William Nicholson, of Perseverance Lodge.

ROSELLE PLAYERS WON.

Informal Match With Tennis Players of Park Club Saturday.

A quartette of tennis players, including Hugh and Gordon Miller, and D. W. Mulford, of the Roselle Casino, was entertained Saturday afternoon by the Park Club on the latter's courts. The visitors won every match, carrying off all the honors. Those who played for the Park Club were Samuel Townsend, G. W. Faber, Clifford M. McGee, Wallace Guilford and J. Irwin Taylor. After the play tea was served at the clubhouse by Mrs. Samuel Townsend, assisted by several other women.

For the Baby Camp.

A subription of $1 was received this morning for the King's Daughters' Baby Camp on the mountain, making the total amount received through The Daily Press, $55.66.

King's Daughters' Baby Camp.

Previously acknowledged	$54.66
Miss Lavinia Low	1.00

More Quoit Pitching.

The quoit pitching contest will be continued at the meeting of Freedom Castle, No. 42, Knights of the Golden Eagle, tomorrow evening.

EDWARD KORMAN MAY DIE

CHARLES DRAKE ARRESTED ON CHARGE OF COMMITTING THE DEED.

Police Believe That the Young Men Quarrelled Friday Evening—Drake Taken to County Jail.

Edward Korman, the young man who was assaulted on Harrison street Friday evening is still unconscious at Muhlenberg Hospital. The base of his skull is fractured and little hopes are entertained for his recovery. Charles Drake, who has been arrested on the charge of committing the deed, now lies in the North Plainfield jail. He was arrested Saturday afternoon at Westfield and brought to the city by Detective McCarthy, who handed him over to the borough police.

There has been a deal of bad blood between Drake and Korman for the past year or so. When the two met Friday evening it is believed by the police that they had some words which ended in a quarrel and that Drake struck Korman a terrific blow with his fist, causing him to fall backwards, his head coming in contact with the cobblestones. That Korman had been hit with a club or some heavy instrument is not now generally believed.

Charles Drake is a son of David Drake, of Jefferson avenue, and has always borne a good reputation. He seems to have been more of a favorite with the neighborhood than Korman. He was committed to Somerville jail this morning.

BIG CROWD AT HOTEL HOP

THE NETHERWOOD WAS A POPULAR PLACE FOR CITY SOCIETY FOLK.

Largest Attendance of Season Saturday Evening—Feature of Last Evening's Sacred Concert.

More largely attended than any function yet held was Saturday's evening hop at the Hotel Netherwood. In addition to the goodly number that spent the hours in dancing the piazza was crowded with people during the whole evening. Many Plainfield people were guests on the occasion. It is getting to be quite the thing for Plainfield's smart set to resort to the Netherwood on Saturday evenings. The music by the orchestra was up to the usual high standard. The rule requiring evening dress was strictly enforced by the management.

The prime feature of the sacred concert last evening was a march, "The American Girl," by the orchestra, accompanied by the composer. Mrs. Blanche Dryden, wife of Meredith Dryden, formerly of Plainfield. Mrs. Dryden's composition was highly received by the two hundred guests who had assembled to listen to it and an encore of the piece was demanded. The composer has written music that has become well known to the public and many of her productions have been highly popular. She is now engaged writing two coon songs which will appear in the fall. Mrs. Dryden writes the words as well as the music.

MAY NAME GILLMORE.

Talked of As Superintendent of the State Reformatory at Rahway.

(Special to The Daily Press.)

Elizabeth, July 14—It is said on good authority that the Rahway Reformatory commissioners at their next meeting will appoint Brigadier-General Quincy O'M. Gillmore to be superintendent of the institution. The position is now being filled by Captain Martin, who was assistant superintendent when Colonel Heg resigned. The salary is $3,000 a year.

The commission has released their first prisoner on parole. Four prisoners will be paroled at the next meeting, all having attained the required number of marks. These "parole" men will be required to report in writing every month to the superintendent.

Married Two Years.

There was a very pleasant gathering at the residence of Mr. and Mrs. John M. Schorb, Sr., of Grove street, Friday evening, the occasion being the second anniversary of the marriage. Many relatives and friends were present to congratulate the couple, and a delightful evening was spent in games, music and dancing.

Special Music at Marconnier.

Miss Margaret Hayes, violin, and Miss Bessie Campbell, piano, gave special musical selections at Marconnier chapel last evening, which were much appreciated by the large congregation present. Rev. M. S. Purdy preached.

—Use Press Want Ads.

BAD FALL.

Paul Overbaugh in Hospital as Result of Tumble From His Wheel.

Paul Overbaugh, seventeen, son of Charles Overbaugh, driver on Titus & Codington's ice wagon, while riding down the mountain yesterday afternoon near Wilson's crusher, was thrown from his wheel, and received severe injuries to his head, which rendered him unconscious for a time. A man driving to town found Overbaugh on the mountainside in the comatose state and brought him to the North Plainfield police station. Dr. Pittis was called and dressed his wounds. He is now in Muhlenberg Hospital rapidly recovering.

KILLED AT A CHARIVARI

ADOLPH DAUBER WAS ACCIDENTALLY SHOT AT LIBERTY CORNER.

Many of the Serenaders Carried Shot Guns—Contents of One Worked Fatal Results.

(Special to The Daily Press.)

Liberty Corner, July 14—As the result of a charivari here Friday night given to William O. Allen, proprietor of the Liberty Corner Hotel, Adolph Dauber, a young man employed as farmhand employed with Samuel S. Baldwin, was shot and died a few minutes later.

Mr. Allen was married a few months ago but the fact did not become generally known till within the past few days. A crowd had gathered to give the couple a serenade of the old-fashioned sort, all hands carrying shot guns. Dauber received one of the charges of shot in his face. Both eyes were torn out and the brain penetrated.

The shooting is thought to be purely accidental as the man had no known enemies. The perpetrator of the deed is unknown, as so many of the crowd were carrying guns. Dauber's body was removed to the rooms of Bernard Lodge, Junior O. U. A. M., of which he was a member. He was twenty-two years old and unmarried.

It has developed that three other young men of the serenading party are suffering from buckshot wounds, caused by the discharge which resulted in the death of Dauber. Two of the injured are John English and Charles Trimmer. English is a son of Prosecutor English of Union county. An inquest will be held on the body of Dauber Thursday.

PASSED A DECADE.

Miss Winifred Cadwell Celebrated the Anniversary Saturday.

A party was given by Miss Winifred Cadwell, of Sandford avenue, Saturday evening in honor of her tenth birthday anniversary. The young folks played games and had a good time in general, after which refreshments were served. Those present were Frances and George Rittenhouse, William and Grace Rafferty, Blanche McVoy, Mildred Bennett, Pauline Sandford, Grace Kinsman, Ruth Murphy, Loraine Dunn, Fred Allen, Charles Small, Harold Dewey, Leslie Leland and Murray Cadwell.

IN CHARGE NOW.

Chas. E. Vail Assumed Personal Charge of His Store Today.

Commencing today, Charles E. Vail, successor to Asa Collier, jeweler, will take personal charge of the store at 103 Park avenue. Mr. Vail not only guarantees all work he has personally done in the past, but assumes the unexpired guarantees on work done by Collier. E. E. Bates, optician and watchmaker, who has been employed by Mr. Collier for some time past, will still continue with Mr. Vail.

In Private Car.

E. S. Hooley and family, of Rockview avenue, accompanied by a few friends and a corps of servants, left Friday in the special car "Olympia," on the Lehigh Valley Railroad, for Wyalusing, Pa., where the party will spend several days fishing and hunting. The car is so arranged that every comfort can be enjoyed while en route. Meals can be served and there are also provisions for sleeping apartments.

Married at New York.

Announcement has been made of the marriage of Miss Agnes C. Thompson to Charles L. Garfield by Rev. J. J. Reed of Washington Square M. E. church, New York, July 3. The young couple both belong to Plainfield and reside in the West End. The groom is employed at Pond's.

D. and D.

Mrs. Brennan, drunk and disorderly, was locked up by the borough police last evening.

MARTIN IS INSPECTOR OF RIFLE PRACTICE

Col. Collins Has Appointed World's Champion to Office in the Second Regiment.

OTHER APPOINTMENTS.

CAPTAIN MARTIN'S APPOINTMENT IS NOT PLEASING TO THE GUARDSMEN.

But Organization at Large Approves of it as Captain Martin Has Made Splendid Record—Some Other Appointees Now Talked Of.

(Special to The Daily Press.)

Trenton, July 14—Colonel Collins has named William B. Martin, of Elizabeth, as inspector of rifle practice for the Second Regiment. Martin won the world's championship at the rifle shooting at Sea Girt last summer, taking the Wimbledon Cup and beating the English, Irish and Canadian champions and delegations from Massachusetts, New York and the District of Columbia. Martin has by some means incurred the enmity of the local guardsmen, and his selection is not heartily concurred in here. He has made a magnificent record for the Third Regiment, however, and from a State view-point, his appointment is looked upon as being of considerable benefit to the organization at large.

Martin was formerly a battalion adjutant in the Third Regiment. Captain Breeze, of the Trenton City Troop, who is also a member of the Essex Troop, is a candidate for battalion adjutant, and has been given assurance by friends of Colonel Collins that he will be named. The present adjutants are Harry C. Valentine and Timothy J. Hurley, of this city, and C. S. Atkinson, of New Brunswick. The adjutant cannot be displaced, so that Breeze can only be named in the event of their following the custom of resigning when a new commander is chosen. Should they fail to resign, the colonel could detail one of the number to duty as a first lieutenant in the line and name Breeze to act as adjutant.

Several of the officers who served on Colonel Gillmore's staff are to be continued. Captain Barton B. Hutchinson will remain judge advocate if he so desires. Rev. Dr. Otis Glazebrook will most likely be continued as chaplain, and Captain James Oliphant is pretty certain to continue as regimental quartermaster. The surgeon of the Second, Dr. Rogers, has been made brigadier surgeon, and it is said that Colonel Collins will name either Dr. Neafie, of Freehold, the senior assistant surgeon, or Dr. O'Keefe, of Elizabeth, his own family physician, for the post. If Dr. O'Keefe is not named as regimental surgeon he will be chosen battalion surgeon to fill the vacancy caused by the advancement of Dr. Neafie. The other battalion surgeons, Drs. Moore and Gordon, of this city, are likely to be continued.

CROWD DIDN'T GO.

After Three Unsuccessful Attempts to Gather an Audience, the Grimshaw Stock Co. Left the City.

"How Mr. Beckwith came to Grief" will not be played any more at the West Second street theatre. The artists who have been trodding stately in the buskin on that stage disbanded Saturday night and the manager left town, sadly deploring the lack of love for the fine arts in Plainfield.

The Grimshaw Stock Company opened in that theatre Thursday evening before an audience of twenty. Friday night four newsboys were present when the curtain rung up and it was deemed advisable not to proceed with the show. Saturday evening as many as fifteen were enticed within the walls.

After this heartrending experience W. E. Grimshaw, manager of the company, packed up his duds, paid off his troupe, and left the city, without casting a farewell look behind. Owing to the desertion, "A Soldier's Sweetheart," to have been presented this week has been postponed indefinitely.

First Honors.

First honors for early tomatoes are given William Ulmer, of East Third street. From his own garden, last Thursday, he picked several, large beauties for the table. Since then he has found many others and has them for dinner regularly.

Another Trolley Ride.

At the meeting of the Retail Clerks' Mutual Benefit Association this evening plans for another trolley excursion will be made.

GREAT DAY FOR LOCAL GOLFERS

Ideal Weather and Courses in Good Condition Attracted Many to the Local Clubs.

BRUNSWICK'S TEAM LOST

Most Important Event Was Hillside's Defeat of Team From New Brunswick Golf Club—Winners Were Abbott and Peterson at Hillside and Frank Rogers at Park.

Ideal weather and two good courses brought out the local golfiacs in force, Saturday afternoon. The principal event of the day was the team match between the Hillside Club and the New Brunswick Golf Club on the Hillside links. The visitors were so badly defeated that they hardly knew they were playing. Then there were the usual competitions at both Hillside and Park Golf Clubs in which the honors at the former went to Gordon W. Abbott and Walter Peterson while Frank Rogers was low man at the other club.

PARK GOLF CLUB.

While everything was conducive to good golf on the links of the Park Golf Club Saturday afternoon, no particularly good scores were made. Most of the players seemed to have an off day and the scores turned in were unnusually high. There was, however, a large field out, a score registering for the weekly competition for the President's cup and many others enjoying a friendly game.

First honors went to Frank Rogers who is now tied for third place with C. W. McCutchen. S. St. John McCutchen still leads. The scores for day, better than 100 net, were as follows:

	G	H	N
Frank Rogers	107	26	81
Jos. O. McKelvey	104	20	84
Nelson A. Miller	115	29	86
S. St. J. McCutchen	102	13	89
Roberts de S. Newhall	99	10	89
E. Maxwell Honeyman	120	30	90
Chas. B. Morse	110	18	92
W. de la R. Anderson	101	6	95

The standing for the President's cup is:

	Points.
S. St. J. McCutchen	11
Charles B. Morse	9
Charles L. Nichols	5½
Charles W. McCutchen	5
Frank Rogers	5
William R. Richards	4
W. de La R. Anderson	3
Leslie W. Hallock	3
Dr. A. W. Anderson	3
Henry C. Wells	2½
Arthur H. Serrell	2
Douglass K. Brown	2
J. O. McKelvey	2
Roberts De S. Newhall	2
Allan B. Laing	2
William R. Faber	1½
Samuel Townsend	1
J. C. Barcalow	1
Nelson A. Miller	1
H. D. Hibbard	1
Joseph L. Myers	1
Charles E. Murray	½

Late in the afternoon an informal approaching and putting contest was arranged in which Miss Mabel VanDeventer and Charles B. Morse were the winners, holing out their three approaches in ten strokes. Mr. and Mrs. William M. McCutchen and Miss May S. Shreve and Augustus VanDeventer tied for second place with eleven strokes each.

The usual informal reception was held at the clubhouse during the afternoon. Mrs. Augustus VanDeventer and Mrs. Walter M. McGee received.

HILLSIDE CLUB.

Golf enthusiasts were highly favored Saturday in their play for the various events on the Hillside Tennis and Golf course. The weather was perfect and everything was just to the liking of the contestants. The course was in fine condition and from early in the morning till late in the afternoon it was occupied.

In the morning there was the regular play for the Ackerman cup and the weekly play for the Boys' cup. In the competition for the for the former event there were but two entries, Miss Lida vanHerwerden, who scored a preliminary win with a net score of 100 from scratch, and Miss Daisy Elsberg who, with a handicap of 12, made a net score of 108.

(CONTINUED ON PAGE 8.)

"Let the GOLD DUST twins do your work."

Don't plod along like your grandmother did before you, scouring and scrubbing, bending and rubbing.

GOLD DUST

makes housework easy. It cleans everything and injures nothing. More economical than soap.

Made only by THE N. K. FAIRBANK COMPANY, Chicago, New York, Boston, St. Louis.
Makers of OVAL FAIRY SOAP.

WHAT OTHERS SAY.

Clippings From Other Newspapers Which May be of Interest to Plainfield and Its Citizens.

An example has been set by the Baltimore Traction Company that might well be followed in every other city. The United Railways and Electric Company, controlling all the city and suburban railways there, has arranged to insure the lives of the 3,000 motormen and conductors on its line. In the case of fatal accidents while in the service of the company, the sum of $1,000 will be paid to the family of the victim. The company will pay the entire cost of the insurance. It is a wise policy, viewed from the standpoint either of the employer or the employee. — New Brunswick Home News.

The ordinance which forbids girls under sixteen from attending public dances or other entertainments alone may seem like a return to curfew days, but there could in reality be no better law passed for the preservation of the city's morals. It is not curtailing a young girl's liberty to prevent her from going where she should not be. There are undoubtedly many, probably a large number of girls of that age in this country who could be trusted under any circumstances, but these probably do not need a restraining ordinance to keep them from public places at unseasonable hours.—New Brunswick Home News.

Every year the necessity for a comprehensive system of forest preservation becomes more apparent. If the present ruthless destruction and neglect of timber land is to continue it is only a question of time when serious inconveniences must arise.

General Manager VanEtten of the Boston and Albany Railroad has become impressed with the need of laying up timber and guarding against a possible shortage in the future. He has planted 10,000 catalpa trees near Westfield, Mass., his aim being to grow timber for railroad ties.

If railroad corporations at this early day see the necessity for guarding against a possible famine in lumber why should it not be equally prudent for States and municipalities to wake up to the necessity of protecting their water supplies by protecting the forests where these water supplies are gathered?—Jersey City Journal.

The farmers who complain that legislators usually forget them when making up the annual budget of laws, will find much satisfaction in one which went into effect on July 1, which requires non-resident gunners to take out a license before they can shoot in this State. This law ought to be a deterrent to the wholesale parade of gunners over the fields of farmers, destroying crops and breaking down fences. The license must be obtained from County Clerks, the fee being $10, which continues the privilege for a year.

These certificates must be exposed for examination upon the demand of any game protector or game warden; failure to comply will render the non-resident gunner liable to arrest and a fine of $25. If this is not paid the gun or other paraphernalia of the gunner may be seized and after ten days sold at public auction.

The act does not aply to hunting or gunning on preserves now established, and it was this modification which led to the withdrawal of the opposition of the clubs in the northern section of the State, whose members thought it unreasonable that a license should be needed every time a friend was invited from another State. Non-residents owning an estate in New Jersey on which they live for a part of the year must have a license, but no charge will be made for issuing it. —Somerville Unionist-Gazette.

Miss Cornelia Lance, of Plainfield, has returned from a visit with friends at Somerville.

Mrs. Haven and Miss Haven, of Franklin place, are summering in New England.

Miss Elizabeth Long, of Somerville, has returned home after a visit with her cousin, Miss Clara Long, of Park avenue.

Rufus Finch, of Park avenue, and Herbert Johnson, of LaGrande avenue, are enjoying a cruise about Newark Bay for a time.

THOSE WHO COME AND GO

NOTES CONCERNING PLAINFIELDERS AND THEIR MANY GUESTS.

Some of Those That Go to Make Up the Day's Budget of Arrivals and Departures.

Mrs. J. Newman, of Tarrytown, N. Y., has been the guest of Plainfield friends.

Mrs. Thomas Moore, of New Brunswick, is visting her son, F. A. Moore, of this city.

Miss Lena Weiss, of Chicago, is visiting Mr. and Mrs. M. Weinberger, of Craig place.

Miss Ida May Tallamy, of West Front stret, is spending her vacation at Asbury Park.

Mr. and Mrs. Irving Dodge, of East Front street, have been spending a few days at Bayonne.

Harold Keller, of New York, who has been visiting Plainfield relatives has returned home.

Miss Sue Woodland, of Roseville, has returned home after a pleasant visit with borough friends.

Mrs. Winifred Schomp, of West Front street, has returned from a visit with Somerville relatives.

Mrs. Cole, of West Front street, will leave in a short time for Asbury Park, where she will spend a month.

Rev. and Mrs. J. O. McKelvey, of Grandview avenue, will spend the month of August at Southhold, L. I.

Mrs. Jacob Blimm and children, of East Third street, have been visiting relatives in New York for a few days.

Mrs. W. D. Bauer, of Somerville, has returned home after spending a week with her parents in Plainfield.

Mr. and Mrs. Andrew McCardell, of West End Park, left Saturday for Long Island, where they will remain for awhile.

Sheriff Houston and Deputy Internal Revenue Collector Voorhees, of Elizabeth, have been visiting in Plainfield for a short time.

Rev. and Mrs. J. W. Richardson and Miss Richardson, of Prospect avenue, left today for Connecticut, where they will spend their vacation.

Fish and Game Warden C. M. Hawkins, of Elizabeth, accompanied by Gray B. Lester, an assistant, was in Plainfield Saturday, looking after business.

Mr. and Mrs. Charles E. Vail and children, of Orchard place, have returned from Boynton Beach, where they have been spending several days in recreation.

Mother Always Keeps It Handy.

"My mother suffered a long time from distressing pains and general ill health due primarily to indigestion," says L. W. Spalding, Verona, Mo. "Two years ago I got her to try Kodol. She grew better at once and now, at the age of seventy-six, eats any thing she wants, remarking that she fears no bad effects as she has her bottle of Kodol handy." Don't waste time doctoring symptoms. Go after the cause. If your stomach is sound your health will be good. Kodol rests the stomach and strengthens the body by digesting your food. It is nature's own tonic. L. W. Randolph.

SUMMER TOURS TO THE NORTH.

Two Tours to Canada via Pennsylvania Railroad.

For the summer of 1902 the Pennsylvania Railroad Company has arranged to run two personally-conducted tours to Canada and Northern New York. These tours will leave July 19 and August 13, including Niagara Falls, Thousand Islands, Rapids of the St. Lawrence, Quebec, The Saguenay, Montreal, Au Sable Chasm, Lakes Champlain and George, and Saratoga, occupying fifteen days; round-trip rate, $125.

Each tour will be in charge of one of the company's tourist agents, assisted by an experienced lady as chaperon, whose especial charge will be unescorted ladies.

The rate covers railway and boat fare for the entire round trip, parlor car seats, meals en route, hotel entertainment, transfer charges, and carriage hire.

For detailed itinerary, tickets, or any additional information, address tourist agent, Pennsylvania Railroad Company, 1196 Broadway, New York; 860 Fulton street, Brooklyn; 789 Broad street, Newark, N. J.; or Geo. W. Boyd, assistant general passenger agent, Broad Street station, Philadelphia. 7 7 2 m

Poisoning the System.

It is through the bowels that the body is cleansed of impurities. Constipation keeps these poisons in the system, causing headache, dullness and melancholia at first, then unsightly eruptions and finally serious illness unless a remedy is applied. DeWitt's Little Early Risers prevent this trouble by stimulating the liver and promote easy, healthy action of the bowels. These little pills do not act violently but by strengthening the bowels enable them to perform their own work. Never gripe or distress. L. W. Randolph.

-FOR ONE WEEK-
-:- ONLY -:-

Commencing Monday, July 14th, we shall sell our entire stock of

Clothing, Shoes and Furnishings

at one-half their regular value. To be convinced of this great sale come in and look over our big stock and its reduced prices.

NEW YORK BARGAIN STORE,
324 WEST FRONT STREET, PLAINFIELD.

JULY SALE
OF
Hot Weather Suits,
Serge, Flannel and Crash, at
33 PER CENT. OFF.

Straw Hats and Furnishing Goods at greatly reduced prices. Everything new and up-to-date. A rare chance for the late buyer.

Werner's Clothing House, 206 West Front St.

Plainfield ART ...Store...

Y. M. C. A. Building. Artistic Picture Framing.

Owing to my extensive business I can do framing at moderate prices. First-class work and best materials guaranteed.

PUTNAM & DEGRAW.
Agents for MAY MANTON'S PATTERNS.

Men's Pleated Front Shirts, white and colored, each 1.00
Men's Hose, drop stitch, black and blue, pair - 12c
Monogram Half-Hose, black or tan, 2 pair - - 25c
Men's and Boys' Leather Belts at - 18c, 25c & 50c

Oriental Favors, Folding Jap Fans, Open Silk Fans, Palm Fans,

Turkish Slippers,

P. G. DuBois,
Formerly with A. A. Vantine & Co., N. Y.,
326 WEST FRONT ST.

Prizes for Card Parties, Stuffed Raisins, Stuffed Prunes, Stuffed Figs, Stuffed Dates,

Vantine's Oriental Delicacies, Jap Lanterns for Lawns, Etc., Etc.

CANDY at CAMPBELL'S,
118 WEST FRONT STREET. Thursday and Saturday Specials

We have a superior Chocolate Cream, 19c lb. Ice Cream and Soda Water. We take special pains with our Peanut Brittle, 8c. You can get a nice box of Candy for 25c. We make our own candies upstairs according to purest and finest recipes.

Fowler's Candy

Is second to none for purity. Everything made on the premises, which are open for inspection. No glucose goods made or sold.

Fowler's Ice Cream and Soda Water have given satisfaction wherever used. The latest ice cold drinks are to be had at Fowler's, 131 East Front St. Thankful for past patronage I solicit a continuance of the same. Telephone 1005.

STRAW HATS
ROUGH, FINE FRENCH PALMS, WEST INDIA PANAMA and others. Also FINE LINE SUMMER SHIRTS.

JAS. R. BLAIR, 205 Park Ave.

ICE 20c PER 100 lbs

We are again prepared to supply first-class ICE at 20 cents per 100 lbs.

McDONOUGH BROS.,
DEALERS IN ICE AND COAL.
222 Madison Avenue Telephone 1963.

REMOVAL SALE! A Rare Opportunity

to buy FINE PIANOS at a great reduction from regular prices.

The reason is simply this: I expect to take possession of my new building very soon, and to save me the moving expenses, also to enable me to start the new store with a new stock of goods (already ordered), I will sell all pianos on hand very cheap.

J. SATTELS, 221 PARK AVENUE.
— OPEN EVENINGS —

USE PRESS WANT ADS.

PUBLIC NOTICE

is hereby given by Charles Sheelen, Collector of the Borough of Fanwood, county of Union, that by virtue of a tax warrant issued on the 20th day of June, by Mayor and Council of the Borough of Fanwood, he will sell at public vendue all the lands, tenements, hereditaments and real estate hereinafter mentioned, for the shortest term for which any person or persons will agree to take the same and pay the taxes assessed against the same for the years of 1900-1901, with the interest thereon accuing, and all costs, fees, charges and expenses in relation to the levy, assessment and collection of said taxes. The said sale will take place at the Council rooms, Fanwood fire house on Wednesday, August 20, at 2:30 p. m. The said lands, tenements, hereditaments and real estate so to be sold, and the names against whom the said taxes have been laid on account of the same, and the amount of taxes laid on account of each parcel are as follows: House and lot, M. L. K. Carter—taxes due $30.00.

All that tract or parcel of land and premises hereinafter particularly described, situate, lying and being in the Borough of Fanwood, in the county of Union and State of New Jersey.

Beginning at a point in a line drawn parallel with and distant five hundred and ninety (590) feet northwesterly at right angles from the centre line of the Central Railroad of New Jersey as filed in the office of the Secretary of State, said point being distant two hundred and twenty-five (225) feet southwesterly from the intersection of said parallel line with the southwesterly side of Hunter avenue; thence south thirty-one degrees and forty-five minutes east (S. 31 45' E.) and at right angles to said centre line as filed two hundred and four and ninety-six one hundredths (204.96-100) feet to the northwesterly side of North avenue; thence along said side of North avenue, south fifty-three degrees and fifty-nine minutes West (S. 53 59' W.) one hundred and seven and five one hundredths (107.05-100) feet to a stake; thence north thirty degrees and thirty-one minutes West (N. 30 31' W.) three hundred and twenty-seven and ninety-six one-hundredths (327.96-100) feet to a stake; thence North fifty-eight degrees and fifteen minutes East (N. 58 15' E.) and parallel with said centre line as filed ninety-nine and sixty-eight one-hundredths (99.68-100) feet to a stake; thence south thirty-one degrees and forty-five minutes East (S. 31 45' E.) and at right angles to said centre line as filed one hundred and fifteen feet to the place of beginning.

CHARLES SHEELEN, Collector.

6-23-9 o a w

Administrator's Sale.

By virtue of an order of the Orphan's Court, of the County of Union, made on the Eleventh day of June, Nineteen Hundred and Two, the Subscriber, the administrator of Sarah Muhlenhoff, deceased, will, on the Sixteenth day of July, Nineteen Hundred and Two, at Two o'clock in the afternoon, sell at public vendue upon the premises all that tract of land and premises situate in the city of Plainfield, in the County of Union and State of New Jersey, to wit, bounded and described as follows:

BEGINNING at a point in the centre of Leland Avenue and corner of property belonging to Charles Hyde; thence along the line of his land in a course south Forty-Six Degrees and Fifty-Five Minutes West Two Hundred feet to a point; thence in a course North Forty-Five Degrees and Thirty-Three Minutes West parallel to Leland Avenue a distance of fifty feet; thence in a course parallel to the first course herein North Forty-Six Degrees and Fifty-Five Minutes East a distance of Two Hundred feet to the middle of Leland Avenue aforesaid; thence along the middle of said Avenue fifty feet to the point or place of Beginning.

FREDERICK M. PAYNE, Administrator.
Dated Newark, N. J., June 12th, 1902. 6-16-5m

MILK DEALERS.

Two Hundred

housewives are made happy—because they get their milk supply from the

Netherwood Farm.

Always reliable. A postal or a visit to the Farm will do the trick. : : : ;

Wm. Lindsay & Son
MOUNTAIN AVENUE.

Foss & Jeter,
MODEL SEAFOOD DEALERS,
106 PARK AVENUE.

Largest receivers of deep sea fish in Plainfield.

BLUE FISH, WEAK FISH, BONITA, BUTTER FISH, HALIBUT and FLUKE. SOFT SHELL CRABS.

HONEY COMB CANDY
and delicious confections, and all kinds of fresh Fruit, every day, first-class and prices reasonable.
HONEY COMB CANDY
only to be had at
ALEX LUSARDI'S,
211 WEST FRONT STREET.

J. W. VAN SICKLE,
122 North Ave., Plainfield, N. J.
Fresh & Salted Meats,
GAME IN SEASON. Philadelphia Scrapple.
Orders called for and delivered promptly.
TELEPHONE 148 b.

CHAS. E. VAIL,
(Successor to Asa Collier.)
Watchmaker & Jeweler
Eyes Examined Free.
Prompt attention will be given to all repair work.
103 PARK AVE. Established 1869.

SUMMER RESORT.
PAXINOSA INN,
on Wygadt Mountain, near Easton, Pa., opened for the season on May 22. First-class in all its appointments. Electric lights. Terms moderate. For booklet and terms address
A. B. HELLINGS, Proprietor,
Successor to T. W. Piggott,
5 13 2m EASTON, PA.

A Full Line of
-Artists' Materials-
-:- SWAIN'S -:-
317 West Front St.

WU TING FANG'S SUCCESSOR.

China Names New Minister to the United States.

PEKING, July 14.—Lian Tung Cheng, secretary of the Chinese embassy to the coronation of King Edward, has been appointed minister to the United States.

New ministers to Russia, France and Italy have also been nominated. The selections for these posts show that the dowager empress continues to regard the diplomatic service as unimportant. None of the appointees is of higher than the blue button rank, and none has held any important office. All of them except Liang Chen Tung are unknown to the foreign community. Liang Chen Tung's appointment pleases the Americans here. The newly appointed diplomat was educated in America. He is a graduate of Yale university and is able, dignified and honest. He is the first of the body of students sent to America in the seventies to receive recognition befitting their accomplishments, the Chinese officials having disliked them because of their progressive views.

Mr. Wu Not Surprised.

WASHINGTON, July 14.—Mr. Wu, the Chinese minister at Washington, was not surprised to hear of the appointment of a successor to himself, as he has been expecting an announcement of this character for some time. He had received notice that his services would be required in another capacity and for this reason has been prepared to hear of the naming of his successor at any time. Liang Cheng Tung, the newly appointed minister, is a comparatively young man, being only a little over forty years of age. Like the present minister, he is said to be a man of progressive ideas, whose opinions have been formed from his education, which was received partly in the United States, from his former connection with the Chinese embassy here and from his contact with European civilization in the course of several special missions. He was one of the four parties of Chinese boys who were sent to the United States about twenty years ago for the purpose of completing their education.

OUR SIAMESE VISITOR.

He Will Come In a Simple Manner. Was Educated In England.

NEW YORK, July 14.—It is learned from authoritative sources that the crown prince of Siam will come to the United States in the same simple manner that he has visited King Edward and the various continental rulers, accompanied only by his brother, the next in succession to the crown prince, and two aids-de-camp, officers in the Siamese army.

The crown prince is in his twenty-second year and for more than eight years has lived in England, speaking and writing the language. He has been educated at Oxford, is president of the Cosmopolitan club of that university and is most simple and unaffected in his manner. He possesses a fine, liberal mind and is said to be thoroughly imbued with western civilization, as is also his father, the king of Siam.

He will call on the president and secretary of state officially either in Washington or such other place as the American authorities may designate.

Rathbone Will Not Talk.

CINCINNATI, O., July 14.—E. G. Rathbone, late director general of posts in Cuba, has arrived here and was met by many of his old neighbors. He will go to his former home at Hamilton tomorrow, and later he will join his family in western New York. This is his first visit to his home since his trials in Havana, and he was received by many friends, whose calls presented the appearance of a reception. To all inquiries of newspaper men Mr. Rathbone replied he had nothing further to say regarding Cuban affairs than what he had set forth in his petition to congress for a full investigation, and, pending action on that petition, he would not discuss any phase of the Cuban situation.

Hay Applies For Extradition.

WASHINGTON, July 14.—Steps have been taken by the state department for the extradition to the United States of Colonel John F. Gaynor and Captain Benjamin D. Greene, now under arrest at Quebec, Ont. A formal application for their extradition has been made by Secretary Hay to Mr. Raikes, charge d'affaires of the British embassy, who is now at Newport and who, it is expected, will cable the request promptly to his government. The grounds on which extradition is asked are comprehensive in character. This action of the state department is independent of the proceedings now in progress to obtain the extradition of the men through ordinary judicial process

No Word From Missing Steamers.

SEATTLE, Wash., July 14.—As late as July 1 no news had been received at Nome from either of the missing steamers Jeanie or Portland. The United States revenue cutter Thetis was still searching for the long overdue vessels. The steamer Elihu Thompson left Nome July 1 for Seattle by way of Juneau. She sailed two days subsequently to the departure of the freight steamship Conemaugh. The Thompson left Juneau yesterday. There her officers gave out the information obtained. The latter was sent by cable to Skaguay, thence by telegraph to Dawson and back to White Horse and over the Ashcroft line to this city.

Bluefields Not Taken.

MANAGUA, Nicaragua, July 14.—The director general of telegraphs of Nicaragua declares that Bluefields has not been taken by revolutionists, as has been reported. Government reports announce the capture July 7 of a number of revolutionists near Bluefields.

FATED MINE REOPENS

Inspectors Pronounce Rolling Mill Workings Safe.

EXPLOSION VICTIMS NUMBER 114.

It Is Thought That All of the Bodies Have Now Been Recovered—A Day of Mourning and Funerals In Johnstown.

JOHNSTOWN, Pa., July 14.—After a consultation with the four state mine inspectors summoned here to make a thorough inspection of the Rolling Mill mine of the Cambria Steel company James E. Roderick, chief of the state bureau of mining inspection, dictated a notice to General Manager C. S. Price of the Cambria Steel company granting formal permission to resume operations in all sections of the mine except the Klondike today. The Klondike workings will likely be closed for several days until perfect security is assured through the bratticing of openings and repairs necessitated by the explosion.

Two more deaths of rescued victims have occurred. These men were among the six living last brought out of the mine Friday afternoon, of which four others have expired. These deaths raise the total fatalities to 114, although the company records have it one less. Much confusion has attended the compilation of the record.

Mine Superintendent G. T. Robinson last evening said:

"I would not like to assert that there are no more bodies in the mine, but I do not think there are. There may be a few."

It is generally regarded as certain that the full extent of the disaster is now known. State inspectors say they are assured that all the workings are now free of gas, and the almost perfect ventilating apparatus is rushing currents of pure air into the uttermost recesses of the subterranean workings. There has not been a single place outside of the old abandoned chambers that has not undergone the scrutiny of experts to pronounce everything in as good condition as could be asked or demanded.

The interest yesterday centered in the funeral obsequies which took place throughout the city. The black cloud of mourning was heaviest over Cambria City, where the foreign population dwells. The scenes of Saturday in this section were repeated, but only with sterner force. It was a grim fete day, in which the number of participants was augmented by throngs the morning trains brought in. The outsiders came from towns within a radius of fifty miles or more. These visitors spread themselves out in squads and took in the various points of interest associated with the dread tragedy. To the foot of the tramway leading up to the main pit mouth all paid a visit. Hundreds gathered there at a time in the vain hope of seeing newly discovered bodies brought forth to gratify their curious gaze. All the churches of Johnstown paid more or less attention in their morning services to the disaster. Collections were lifted in many for the benefit of the bereft families of the poorer victims. Special masses were said in the Catholic churches.

The funeral of Mike Sabot, one of the conspicuous self sacrificing heroes of the disaster, took place from St. Mary's German Catholic church. The large church was packed with friends and those who did not know the little dead fellow, but who had heard the noble story of the achievement which brought him glory, but only at the expense of his life. Sabot was about seventeen years old. He was a trapboy and knew the mine like a book. He was out at the mouth of one of the headings when the explosion came. He found himself unscathed and immediately rushed to the rescue of the falling men beyond him. He had dragged three into a working that the afterdamp had not reached, and to his help they owe their lives today.

Back he plunged into the mine heading after more bodies. Faintness overcame him, and he toppled over and died. When found, his hands were still clutching the clothing of one man in a manner which showed conclusively the boy was in the act of dragging him out to safety when overcome.

Two Boys Drowned.

DETROIT, July 14.—Two boys—Anthony Rukamp, aged sixteen, and Adolph Budelier, aged eighteen—residents of this city, have been drowned in Cass lake, a small body of water about twenty-five miles from here. In company with May Wiesler they were rowing. The boat began leaking and finally tipped over before they could reach shore. The girl was saved, but both boys sank before rescuers could get to them.

Old Time Actress Dead.

KANSAS CITY, Mo., July 14.—Mrs. Eloise Bridges Erwin, once a celebrated actress, having starred with Jefferson, Booth, McCreary and Barrett, is dead at her home here, aged seventy years. She was known to the stage as Eloise Bridges and was the original Gretchen in Jefferson's production of "Rip Van Winkle."

Bishop Potter to Marry.

NEW YORK, July 14.—Church and society both are interested in the formal announcement of the engagement of the Right Rev. Henry Codman Potter, the Protestant Episcopal bishop of New York, and Mrs. Alfred Corning Clark. Dr. Potter's wife died in July of last year.

Cut Throat With Scythe.

PLATTSBURG, [illegible] 14.—Michael Kennedy, [illegible] farmer of Altoona, near [illegible] committed suicide by cutting his throat with a scythe. He was about fifty-five years of age and married.

BUSY AT OYSTER BAY

Roosevelt and Root Discuss Important Questions.

FRAMING ANSWER TO THE VATICAN.

No Statement of Conclusions Arrived at—The President's Yacht Ordered Up — Miss Alice Is Back From the Woods.

OYSTER BAY, N. Y., July 14.—President Roosevelt and Secretary Root were so busily engaged in the consideration of important subjects that neither one attended church yesterday.

Shortly before the morning services began at Christ Episcopal church Mrs. Roosevelt, accompanied by four of the children, Theodore, Archibald, Kermit and Ethel, arrived at the church in a trap from Sagamore Hill. The edifice was thronged with people, and Mrs. Roosevelt and the children were given a cordial reception by their neighbors and friends.

One of the important questions discussed by the president and Secretary Root was that relating to Governor Taft's negotiations with the Vatican respecting the Philippine friars. Both Mr. Roosevelt and the secretary of war deem it unwise that the friars should remain in the archipelago with the prestige they now possess. The attitude the friars assume is regarded not only as a menace to the peace of the islands, but also as an obstruction to their government and to the civilization of their inhabitants.

No statement of the conclusion arrived at by the president and Secretary Root could be obtained, but unofficially it is understood that a note is being drafted in response to that transmitted by the pope through Governor Taft to the administration.

The president and Secretary Root have practically completed their arduous work. Today is being devoted by them to recreation. Late in the afternoon the secretary will sail on the Kanawha for New York, going thence to Washington. Secretary Cortelyou will go to Washington this week to make final arrangements for the president's New England trip, which will begin Aug. 22. The trip will occupy ten days, and in that time the president will visit six states.

Several handsome steam yachts from New York are in the bay, among them the president's official yacht, the Mayflower, which came from the Brooklyn navy yard "under orders." Only her commander, Lieutenant Commander Albert Gleaves, and the president know definitely what those orders are. The vessel, which is one of the finest and most handsomely fitted in the naval service, has been undergoing repairs at the Brooklyn navy yard. These are not completed yet and will not be for two weeks. It was said that the officers and crew, numbering 141 men, were working on the repairs and improvements night and day.

Miss Alice Roosevelt arrived here last evening shortly before 6 o'clock. She was accompanied by a maid and was driven directly to Sagamore Hill by a coachman who was awaiting her at the station. Miss Roosevelt has been enjoying a brief sojourn at Camp Santinnoni, on Newcomb lake, in the Adirondacks.

Strange Case of Miss Barker.

TERRELL, Tex., July 14.—Miss Ada Barker, who was brought here to the State Insane asylum by the sheriff of El Paso county a week ago in an apparently demented condition, has so far recovered that she remembers having left her home in New York during the latter part of May for the Galveston carnival. After reaching Galveston Miss Barker's mind is a blank until within the last few days. The young woman was well supplied with money on leaving New York and still retains a portion of it. She has written to relatives in New York apprising them of her whereabouts and expects them to come to her relief. Physicians pronounce her case one of double consciousness or recurrent dementia.

Paris Celebrating Bastille's Fall.

PARIS, July 13.—While the official observance of the national fete on the anniversary of the fall of the Bastille occurs today, Parisians took advantage of the fine, cool weather yesterday to begin the celebration with pilgrimages of the Alsatian and other patriotic societies to place wreaths upon the statue of Strassburg in the Place de la Concorde and upon the monuments to Jeanne d'Arc and Gambetta. The city everywhere is gay with bunting, and numerous American and Russian flags are mingled with the French tricolor. The principal streets and boulevards are thronged.

Fatal Powder Explosion.

UTICA, N. Y., July 14.—George Steigler and William Miller were frightfully burned by the explosion of a keg of powder in a quarry at Oriskany Falls. Steigler is dead. Mrs. Steigler's first husband was killed in an accident in the same quarry seventeen years ago. It is thought Miller will recover.

Fire at Salisbury Beach.

AMESBURY, Mass., July 14.—Salisbury Beach was visited by a most destructive fire, twenty-eight buildings being destroyed, causing a loss of from $30,000 to $40,000. Two summer hotels, the Brunswick and the Quincy, were burned, while several cottages and stores suffered a like fate.

Cholera Takes Thousands.

WASHINGTON, July 14.—United States Consul McWade, at Canton, has cabled the state department that cholera is raging in all towns along the Kwellen river in Kwangsi province. The consul says that 3,000 persons have died in Pinglok and over 10,000 in Kewlian.

KITCHENER A LION.

London Goes Wild at His Coming. Decorated by the King.

LONDON, July 14.—The entire city is agog over the arrival here of Lord Kitchener, who, accompanied by Generals French and Hamilton, has reached home after an absence of three years. The progress of the notable fighters through the city after leaving the train was frequently interrupted by the enthusiastic greetings of the delighted hero worshipers thronging the thoroughfares.

Even the renewed expectations caused by the announcement that the coronation of King Edward will take place in August fail to detract from the nation's absorbing interest in its idol and its puzzle. Columns of alleged anecdotes concerning the general and voluminous descriptions of his life and especially of his recent campaign in South Africa monopolize the newspapers. The coronation arches which previously were being torn down are now redecorated in his honor, and street urchins organized impromptu parades, headed by strange devices on which Kitchener's name was spelled with a diversity almost as puzzling as the man himself.

Soon after his arrival General Kitchener was taken to the king's chamber, and his majesty from his couch extended a warm welcome to him and personally expressed his thanks for the ending of hostilities. The king then presented Kitchener with the decoration of the new order of merit, after which the general saw the queen. He then drove to Lord Roberts' residence in Portland place.

PLAN TO SETTLE STRIKE.

It Is Thought Chicago Freight Dispute Will End Today.

CHICAGO, July 14.—Eight of the railroads, after conferences between their managers and the members of the state board of arbitration, have agreed to a proposition that, it is believed, will result in a settlement of the freight handlers' strike. The railroads offered to concede two of the main issues of the controversy—pay for all overtime and no probation. The roads, however, refused to grant the demand for 18 cents an hour, but offered 17½ cents.

The men have finally accepted 17½ cents an hour.

The railroads that agreed to the compromise were four of the eastern and a like number of the western lines. The officers of these roads claim they control the other roads, and if the freight handlers shall decide to accept the proposition every railroad entering Chicago will sign the new agreement today, and the strike will be at an end.

A dispatch from Carbondale says that fruit and vegetable growers in southern Illinois are much alarmed over the strike of the freight handlers in Chicago. Thousands of dollars' worth of tomatoes are rotting in the fields. Much fruit, including peaches and apples, is ripening and will be in marketable condition during the present week. None of the growers or shipping associations in the fruit belt will ship to Chicago under present conditions.

Strikers' Tenth Week.

WILKESBARRE, Pa., July 14.—The tenth week of the great anthracite miners' strike may witness the crisis. Everything now depends on the national convention, which meets at Indianapolis Thursday. If the convention votes solid support to the hard coal miners now on strike, the conflict with the operators may be prolonged indefinitely. On the other hand, should substantial support not be forthcoming it may have a discouraging effect on the strikers, and the operators, taking advantage of it, may attempt to resume operations at some of the collieries. This is the consensus of opinion as expressed in operators and strikers' circles. No efforts will be made by any of the large coal companies to start up any of their mines this week. Indianapolis must speak first before any move is made in that direction.

Restoration of Tientsin.

PEKING, July 14.—The foreign ministers to China have agreed upon the conditions for the restoration of the government of Tientsin to China, and these conditions only await the signature of the Italian minister, the Marquis Salvago Raggi, who is absent, for presentation to the Chinese government. According to the conditions, the thirty kilometer radius from which Chinese troops are excluded is reduced to twenty-four kilometers, the limitation of the number of police which the Chinese may maintain within the radius is eliminated, and the concessions granted by the provisional government are ignored.

Detroit-Buffalo Rate War.

DETROIT, July 14.—The promised rate war between the rail and lake lines operating between Detroit and Buffalo has been inaugurated, the Detroit and Buffalo Steamship company taking the initiative by reducing its first class rate to one-half the second class rate of the rail lines and declaring that if this is met a further reduction will follow.

Root Going to Gettysburg.

HARRISBURG, Pa., July 14.—Governor Stone has received a letter from Secretary of War Root accepting on behalf of himself and Adjutant General Corbin the governor's invitation to visit the encampment of the national guard of Pennsylvania at Gettysburg next Friday.

Earthquake In Caracas.

CARACAS, July 14.—A violent shock of earthquake has been experienced in Caracas. Reports from the interior of the country say the shock was felt there also. Slight damage was done at Guarenas, Guatire, Valencia and La Guayra.

DRUGGISTS.

Oders for WIEDA'S ICE CREAM can be left at POWERS' SomersetPharmacy 45 Somerset St. Tel. 756.

SODA With Fruit Syrups Second to None. MALLINSON'S LIBERTY AND FOURTH STS. Segars are one of my specialties.

"Health is Wealth." Don't delay in procuring Granular Effervescent PHOSPHATE SODA. Useful as a laxative in so-called bilious sick headache. 25c a bottle. Shaw's Pharmacy, 207 West Front Street.

THE RIGHT TIME. This is just the right time in the year for a Spring Tonic. We make a special compound for the blood and general tonic that we can truthfully recommend to be a tonic. It will do away with that tired feeling, gives an appetite and purifies the blood. Ask for Nagle's at 50c large bottle. C. M. NAGLE'S PRESCRIPTION PHARMACY, West Front and Grove Streets, Tel. 772. Plainfield.

Hodge's Pharmacy. Two Specials: Hodge's Compound Syrup Hypophosphites & Cod Liver Oil. Pine Cough Syrup. Y.M.C.A. Building. Tel. 210 A. Agency "BELLE MEAD SWEETS."

HOTEL NETHERWOOD NOW OPEN.

LIEFKE & LAING, Insurance and Real Estate No. 146 Park Ave. Real Estate Appraised. Properties Sold and Rented. Loans Negotiated. tf

TEN EYCK & HARRIS, —DEALERS IN— Lehigh Valley Coal. Office, 121 Watchung Ave. Branch Office, Frank Rowley's Drug Store, 218 W. Front St.

A. H. ENANDER, Sanitary Plumbing, Gas Fitting, Steam and Hot Water Heating. Contractor For Sewer Connections. 210 PARK AVENUE.

—SPECIAL— S. HIRSCH, The New York Ladies' Tailor and Furrier, 432 Watchung avenue, will give special prices on all kinds of Ladies' Suits during the summer. Remodeling a specialty. Fit guaranteed. A trial is all I ask, and I am sure you will come back. 786

SMALLEY BROS., 147 North Avenue, Butchers. Everything usually found in a first-class market. Roasting & Broiling Chickens Specialty. Orders called for and delivered. Telephone 83 A.

ANDREW ROACH, Dealer in BLUE STONE FLAGGING. Office and Yard— 300 Richmond St., Cor. Third St. Residence—214 East Fourth Street. ALL WORK PROMPTLY ATTENDED TO.

HONEST LONG CUT SMOKING AND CHEWING TOBACCO

A Guarantee Tag is attached to every package of Honest LONG CUT TOBACCO

Save them for FREE Pipes and other valuable premiums.

Ask dealer for Premium List

Any premium offered in Sweet Caporal box fronts catalogue can be secured for same number of Honest Guarantee Tags

HONEST LONG CUT

IF you have frequent headaches and get no relief from ordinary remedies, have your eyes examined. Our examination is thorough and free of charge. GLASSES when necessary, AT MODERATE PRICES.

Free Examination

All Glasses Guaranteed.

Stiles & Co., 107 E. Front St. Philadelphia Eye Specialists. EVERY THURSDAY. Hours:—11:15 a. m. to 1 p. m. and 1:45 p. m. to 4:30 p. m.

GET AHEAD OF THE MOTHS. Have your winter clothing cleaned now, before the moths come. This will save you lots of trouble and your clothes from ruin. Lace Curtains, 50c, 75c, $1.00. Blankets, 50c, 75c. Shirt Waists, 50c, 75c. Man's entire suit cleaned inside and out for $1.50. Our laundry service is fine. Goods called for and delivered. No better domestic work in the city. Drop us a postal. HILLIER & CO., Telephone Call 851 129 W. Front Street.

Rogers & Co. 232 West Second Street, Everything in the line of Sea Food. The Name Guarantees Quality.

ASK FOR Walsh's Ice Cream. SOLD EVERYWHERE. R. Walsh & Co. { Three Newark Stores } 157 Market St. 151 Market St. 683 Broad St.

THE USE OF REYNOLD'S PETROLEUM HAIR TONIC MEANS Healthy Scalp, Natural Growth of Hair (no falling out), no Dandruff. 50 cents bottle. Prepared only by T. S. ARMSTRONG, (The Apothecary.) Corner Park and North Aves., Plainfield, N. J.

USE PRESS WANT ADS.

CZAR GREETS KING.

Italian Ruler Banqueted In Hall of Peter the Great.

ST. PETERSBURG, July 14.—Emperor Nicholas II., wearing the chain of the Order of the Annunziata; the czarowitz, the Russian grand dukes, Count Lamsdorff, the minister of foreign affairs; the other cabinet ministers and a number of officers greeted King Victor Emmanuel of Italy upon his arrival at the railway station here at half past 4 yesterday afternoon.

Preceded by a band playing the Italian national anthem, a guard of honor escorted their majesties to the palace, where the czarina and dowager empress welcomed King Victor. A banquet in honor of the royal guest was given in the hall of Peter the Great in the palace, at which the cabinet ministers, the members of the Italian embassy and high court dignitaries were present. Count Lamsdorff, at the czar's command, handed to Signor Prinetti, Italian minister of foreign affairs, who accompanied the king, the insignia of the Order of St. Alexander Newski.

The official papers extend to King Victor Emmanuel a sympathetic greeting, declaring that the interests of Russia and Italy are antagonistic in no quarter whatever.

The King's Mission.

ROME, July 14.—It is learned here from a high source that one of the principal questions of discussion between King Victor Emmanuel and the czar will be the reduction of armaments. The presence of the king at St. Petersburg and the re-establishment of friendly relations between France and Italy are held to prove that the dual and triple alliances have lost their original antagonistic character and that therefore the moment is propitious for the discussion of disarmament. The Italian papers recognize the fact that the visit of the king to the czar marks the introduction of a new and essentially peaceful element into European politics.

New York Hotels.

ALBANY, N. Y., July 14.—State Excise Commissioner Cullinan announces that there are 8,000 licensed hotels in the state of New York and that about 2,800 of these are situated in Greater New York. A complete list of the hotels in Greater New York has been prepared and has been sent to Mayor Low, Commissioner of Police Partridge, District Attorney Jerome, the heads of the building, fire and health departments in the city of New York and to the sheriffs and district attorneys of the counties included in the city of New York. A complete list of the hotels in every county in the state has also been sent to the district attorneys and sheriffs of those counties. A complete list of the hotels in each city of the state has been sent to the mayors of said cities, the heads of the police departments and of the several building, fire and health departments in said cities.

Yacht Races Postponed.

NEWPORT, R. I., July 14.—Because of the lack of entries the three races of the Newport Yacht Racing association which were to have been sailed off this port during the coming week have been postponed until later in the season, probably some time in August. It was found after the last race Saturday that there were only one or two large boats left, the Elmina being laid up for repairs after the accident Saturday, the Mineola having gone to New York, the Vigilant in the same direction and the Weetamoe also repairing, and consequently the remaining races were declared off. The association, however, expects to have them sailed some time after the New York Yacht club cruise, probably after the return of the yachts from Marblehead.

International Student Conference.

NEW YORK, July 14.—The third international congress of students is to be held at Budapest from Sept. 24 to Oct. 1. The main value of the federation, according to M. Leygues, former minister of public instruction in France, consists in its avowed object of bringing together from time to time the students from all parts of the world and in so doing bringing about the wholesome result of broadening the sympathies and the intellectual horizon of the students. The second congress of the federation, held in Paris in 1900, was attended by over a thousand foreign students, who enjoyed the French hospitality for over a week.

Railroad Crippled by Floods.

LAWRENCE, Kan., July 14.—Ninety feet of the Atchison, Topeka and Santa Fe railroad track at Lakeview have been washed away by water rushing into the old river bed from the Kaw river. The previous break in the track across the eastern arm of the lake just formed had not been remedied, and a work train was caught between the two breaks without coal or water. The country east of the lake is badly flooded, and many families are moving away. The river is still rising. It broke through its north bank a mile north of here yesterday and is now giving the Union Pacific railroad cause for alarm.

Poles Buying American Machinery.

BERLIN, July 14.—A private dispatch received here from Warsaw says the agricultural societies of Poland are negotiating with American manufacturers direct for the purchase of machinery, excluding the German middlemen. This step is believed to be aimed also at German machinery.

Fourth of July Lockjaw.

UTICA, N. Y., July 14.—William Kaufer, aged nine years, is dead from lockjaw, caused by an injury to a finger from a blank cartridge pistol on the Fourth of July. The lad was ill but thirty-six hours.

Weather Probabilities.

Fair; fresh southwest winds.

SALISBURY RESIGNS.

King Edward Accepts the Request of Aged Premier.

RIGHT HON. A. J. BALFOUR SUCCEEDS

The Change, Necessitated by Poor Health, Had Been Expected In Connection With Coronation. New Premier Very Popular.

LONDON, July 14.—The Marquis of Salisbury has resigned the premiership of Great Britain, and Right Hon. A. J. Balfour, the first lord of the treasury and government leader in the house of commons, has been appointed to succeed him.

The Marquis of Salisbury tendered his resignation at an audience which he had with King Edward last Friday. Saturday Mr. Balfour visited the king and accepted the premiership.

The prime minister laid down the responsibility of his renowned office July 11 and received the commendation of his sovereign. He was able to discharge the weighty, exacting duties of the position through periods amounting to national crises.

As to Lord Salisbury's withdrawal, the main reason is considered by practically all the best informed persons to have been simply a desire for a quiet life on the part of a man advanced in years whose activities have been unusual and whose scientific tastes predispose him to study and seclusion. That the retiring premier's health has failed to some extent is undeniable, but this is not more than perhaps is to be expected in a man of his years, and the close of the war in South Africa and the return of the commanding general from there is considered to be an appropriate time for his withdrawal.

The retirement of this last great statesman of the Victorian age is universally regarded as the transition from one generation to another and as marking the close of an era in the national life.

Although Lord Salisbury's resignation does not necessarily involve the reconstruction of the cabinet, it is believed the occasion will be taken to make some changes. It is not considered unlikely that some of the ministers will be made peers in order to make room for new blood in the cabinet.

Thomas Power O'Connor, M. P., in an interview had with him sums up the situation in connection with the resignation of Lord Salisbury and the appointment of Mr. Balfour as follows:

"The resignation of Lord Salisbury was expected in connection with the coronation of King Edward, but when the coronation did not take place there grew up an idea that perhaps the premier's resignaton was indefinitely postponed. Old men cling to power, and it was supposed that Lord Salisbury was not free from the weakness of so many others. This prospect did not quite satisfy his colleagues. Lord Salisbury's health has been notoriously indifferent, especially since the death of his wife. His extreme obesity is of course inconsistent with activity either of mind or body, and there were whispers that he sometimes was overcome by sleep in the midst of momentous cabinet councils and that he only awoke when the discordant voices of Joseph Chamberlain, the colonial secretary, and Sir Michael Hicks-Beach, chancellor of the exchequer, the two chief opponents in the cabinet, reached an unusually high pitch. Once or twice, too, lately in the house of lords he has shown a certain want of grip that was almost painful. For instance, when the terms of peace in South Africa had to be announced he calmly asked the house of lords whether they desired to hear the words of Lord Kitchener's dispatch, as though the communication was really of little or no importance.

"Probably his resignation now has been influenced partly by the desire to make sure of the succession being in the Cecil family and still more with a view to preventing the accession of Mr. Chamberlain.

"It is doubtful in any case whether the rank and file of the Tory party would have accepted Mr. Chamberlain willingly. They use him, but they do not like him. There is a certain section of young Tories who do not love Balfour, thinking him slack, decadent and lethargic, but he is still the darling of the straight Conservatives, and his appointment would be even more popular with his political opponents than with his political friends. Despite his many faults Mr. Balfour remains the most popular figure in the house of commons, and his very faults help him in this respect. If he be indolent, he is also courteous, tolerant and broad minded, and he will not insult other nations as Mr. Chamberlain has done. His tongue is well under restraint, and he has all the instincts of a gentleman."

Death of General Morgan.

NEW YORK, July 14.—General Thomas J. Morgan, who had been ill at Yonkers, where he lived, is dead, aged sixty-two. Death was due to kidney disease. General Morgan was born in Franklin, Ind. At the outbreak of the civil war he enlisted as a private and rose to the rank of brevet brigadier general. President Harrison made him commissioner of Indian affairs. At the time of his death General Morgan was secretary of the Home Mission society of the Baptist church. The body will be taken to Rochester, N. Y., for burial.

Interstate Trolley Line.

JAMESTOWN, N. Y., July 14.—The Warren and Jamestown Electric Railway company has filed papers of incorporation with the clerk of Chautauqua county. The company is capitalized at $100,000 and will build an electric railroad from Warren, Pa., to Jamestown.

THE DAILY PRESS.

INDEPENDENT IN POLITICS.

A. L. FORCE, - Editor and Proprietor.
CHARLES BURDETTE MORSE, City Editor.

Published Daily, except Sunday, at 3:00 p. m. at 18, North Avenue. Telephone Call 61.

Two cents a copy. Ten cents a week. $5.00 a year—in advance. No extra charge for papers mailed to points in the U. S. and Canada. Delivered by carrier or by mail.

THE PRESS has the most complete carrier and mail service of any paper in the metropolitan district.

Any subscriber failing to receive a single issue will confer a favor by notifying the business office.

Advertising rates mailed on request.

Copy for Change of Advertisements to ensure change the same day MUST be in this office by 9 a. m.

PLAINFIELD, N. J., JULY 14, 1902.

THE PRESS is for sale at—
UNION NEWS CO. . . . . R. R. Station
A. M. HARPER . . . . . 411 Park Ave
G. A. LAING . . . . . 110 W. Front St
A. D. MALLINSON . . Fourth and Liberty Sts
TROLLEY WAITING ROOM . . Watchung Ave
M. ESTIL . . . . . 111 Park Ave
W. E. MATTISON . . . . . 85 Somerset St
GEO. SCRIBNER . . . . 319 Watchung Ave

THE DAILY PRESS will be forwarded to you on your vacation without extra charge if you will send your address to the business office. . . . . .

NOTICE!

On and after this date The Daily Press will make a charge for the insertion of notices of entertainments to which an admission fee is asked, or which are for the pecuniary profit of clubs, societies, churches, or anything not a public charity.

No charge will be made for notices of meetings, services or entertainments which are not in any way for pecuniary results.

PRESERVE THE FORESTS.

The subject of forest preservation was one which appeared to appeal particularly to Former Governor Foster M. Voorhees during his term of office. While Governor Murphy has taken no active steps in behalf of that movement, he has shown himself so thoroughly in earnest in working for the best interests of the State that there is every likelihood that he will follow the excellent example set by his predecessor.

When there were untold acres of forest land to be had almost for the asking, no one thought of making any attempt to save the valuable growth and millions of acres of forest land were stripped of timber. Great quantities of it were wasted. Now, however, it is possible to look ahead and see the day when forest land will be scarce indeed unless something is done by the authorities of the several States to protect the trees. There has been considerable thought of establishing a State park in the forests which now exist in the northern part of New Jersey. If these forests are to be preserved, action will have to be taken at no distant day.

Experts in forestry have shown that if the ruthless destruction and neglect of timber land are stopped, that the supply will be ample to meet all reasonable demands and yet continue these forests indefinitely. Forestry has now become a science and each year sees the number of trained men increase. The old methods cannot go on. The coming years will see the forests pass into the care of experts. The sooner New Jersey accepts the inevitable and prepares for the protection of its valuable timber land, the better it will be. Governor Murphy will do well to look into the subject and use his influence in the right direction.

It seems quite likely that Brigadier-General Gillmore will be appointed superintendent of the Rahway Reformatory. Gen. Gillmore has already been connected with the Reformatory as military instructor and is acquainted with the methods in vogue there. He ought to make a success of it.

New Ferryboat in Commission.

The New Jersey Central's new ferryboat, the Red Bank, a companion to the Lakewood and Bound Brook, which arrived at Jersey City Friday, was placed in commission this morning. This gives the company a superior fleet and greatly adds to the excellent service now maintained for the commuter and traveler in general.

Trip in Auto.

Frank L. Schoonmaker, of Central avenue, returned home Friday from a delightful trip with his automobile along the Jersey coast. He made the trip to Point Pleasant and from the latter place to New York. Then back to Perth Ambry and then home. He was absent nearly all of the week, leaving Plainfield a week ago today.

COLUMN FOR THE SHOPPERS

SOME OF ATTRACTIONS TO BE FOUND AT LOCAL STORES.

A Few Interesting Items Concerning Greater Plainfield's Merchants

"First appearances count," they say. Give your friends a good impression of yourself, first and last, by appearing in one of Werner's natty summer suits. Your pick of a dozen styles.

Fruit juices are the life of soda water. When they are not pure the drink is more conducive to harm than good. Fowler, of East Front street, guarantees nothing but pure goods in all his sodas.

The excellent line of shirt-waists and summer skirts are now being shown at the Paris Cloak store on West Front street. You can get suits ready to wear, or made to order. Satisfaction is guaranteed in either case.

Heated rooms are not much in demand during the summer. The porch is a more suitable place for the usual evening chat. For this you need porch chairs, rockers, or settees. Powlison & Jones would like you to call and see their line.

Whether you go to the seashore or the mountains you want shoes that will not only be comfortable, but the kind that wear well. John H. Doane, of West Front street, can give you the best value for your money in shoes of the best make.

It is said that beefsteak was the highest when the cow jumped over the moon. That was long ago and beefsteaks and other steaks have taken a drop in price. J. W. VanSickle, the North avenue market man can tell you all about it.

It is an excellent plan to have your painting and decorating done while away on your vacation. The New York Painting and Decorating Company, of Park avenue, are noted for doing good work and they will gladly give estimates on work.

You will make a mistake if you do not consult Bonn, the West Front street milliner, before going on your vacation. He has a superior line of outing hats, and he keeps the other kind too, all at prices that will compare with those in New York.

Hill & Shupp are conducting with great success special sales during the summer that attract the people in large numbers. Never before have such bargains been offered in every department. You can save yourself money by trading here. Bear this firm in mind when shopping.

Food for thought is furnished by the study of political economy but food for the brain is furnished by Foss & Jetter, of Park avenue. Fish is brain food and this firm has the happy faculty of knowing just what kind of brain food to supply the public. Visit the market and see their big display.

ALL THAT SAVED HER.

But for Her Children the Prisoner Would Got Full Term.

Patrolman Vanderweg appeared as complainant against Patrick Mottly and Mrs. George Moore in the city court, this morning, charging them with drunkenness and disorderly conduct on West Fourth street, yesterday morning at 3 o'clock. Both defendants pleaded guilty and each paid an $8 fine in preference to taking twenty days. The woman was lectured in drastic terms and in passing sentence City Judge Runyon observed that it was only for her children's sake that he refrained from sending her to jail for the longest term possible.

Funeral of Perrine Carman.

Funeral services over the remains of Perrine Carman, of Race street, were held at Filmore Avenue Baptist church yesterday afternoon at 2 o'clock. The services were conducted by Rev. E. D. Crudup. A large crowd joined in the funeral cortage to Hillside cemetery, where interment was made in the soldier's plot.

Lost Valuable Pin.

It cost B. A. Mumford, of Arlington avenue, $300 to see the Y. M. C. A.-Safe Works game, Saturday. During the jostle of a crowd he either lost or was relieved of a diamond pin worth that amount. He made a thorough search of the grounds for the missing stone but without success.

—The Ladies' Aid Society of the German Reformed church will hold its regular monthly meeting Wednesday afternoon at 3 o'clock in the basement of said church.

H. R. Munger, of Washington avenue, returned Saturday on the Campania from a trip to Europe.

CASTORIA
For Infants and Children.
The Kind You Have Always Bought
Bears the Signature of Chas. H. Fletcher

COOL GARMENTS for HOT WEATHER.

This is the time of year when many special inducements are offered by manufacturers who are anxious to close out quickly small lots of Waists, Skirts, Dressing Sacks, etc. We are always ready for everything of the kind that is desirable and have just completed the purchase of some splendid things in this line which we place on sale Tuesday, July 15th.

LOTS ARE SMALL.

At $1.00 White Lawn Waists, hem-stitch tuck, very full, tie collar, tucked cuffs, etc. This is regular $1.50

At $1.00 Embroidery trimmed White Lawn Waists, 2 rows of embroidery between tucks, 3 patterns. This is also a $1.50 waist.

At $1.75 Satin Stripe Madras Waist of exqusite pattern. This is a regular $2.50 waist.

At 2.25 A very fine Lawn Waist with all over embroidery front. A beautiful garment that sold early in the season at $3.

At $2.75 Box Pleated White Lawn Waists with embroidery trimming and embroidered turn-over collar. A high grade waist that sells usually for $3.75.

At $1.00 Nice Printed Lawn Wrappers, Lace trimmed, yoke effects, with flounce on skirt.

At $1.75 Fine Dimity Wrappers in delicate patterns Trimmed with ruffles with both lace and embroidery.

NO MORE WHEN SOLD.

At $1.00 A neat plain white Lawn Dressing Sack with collar of embroidery. Comfortable, cheap.

At $1.39 Lace Trimmed Dressing Sack with flowing sleeves. Dainty, dressy, cool, inexpensive.

At 1.89 White Cambric Dressing Sack, trimmed with hem-stitch ruffles, low neck.

At $2.75, $3.98 and $4.48 Fine Lawn Dressing Sacks, daintily trimmed with lace and embroidery. Half fitted backs and Kimona style.

At $1.00 Well shaped Polka Dot Duck Skirts made with flared flounce trimmed with bands of plain Duck.

At $1.75 Cotton Covert Skirts in navy, tan and gray. Plain and trimmed flounces. Hang right, look well.

At $3.75 Shrunken Linen Skirts trimmed with self-colored embroidery and plain flounce.

-:- JULY CLEARING SALE -:-

SAECIAL FOR TUESDAY.
Turkish Couch Pillows
filled with silk floss. **69c** genuine Bagdad coverings.
Made to sell at 1.25.

Sale of Porch Rockers, 2.50
Reg. price 3.98

Porch Screens.
Best Quality Bamboo.

Size 6x8 now	69c
8x8 now	89c
10x8 now	98c
12x8 now	1.39

Wickless Blue Flame Oil Stoves.

2-burner size at	4.98
3-burner size at	6.98
Single Ovens now	1.25
Double Ovens now	1.50

Croquet Sets.
Full 8-ball sets, hard wood, nicely finished.

1.25 sets now	1.00
1.49 sets now	1.25
1.98 sets now	1.50
2.98 sets now	2.50

White Mountain Freezers.

Note these prices:

2-qt - 1.59	3-qt - 1.89
4-qt - 2.15	6-qt - 2.95
8-qt - 3.98	10-qt - 4.98

Water Coolers.
Charcoal Packed.

2-gal size now	1.19
3-gal size now	1.48
4-gal size now	1.78

CROCKERY AT HALF PRICE

If you were not lucky enough to get here last week why come now. We have still plenty of everything. We can't enumerate everything, but here's an idea of the prices.

1.25 Covered Dishes	63c	4.98 Tea Sets	2.98
29c Meat Dishes	15c	20c Cups & Saucers	10c
78c Salads	39c	35c Oval Dishes	18c
13c Plates	7c	25c Cups & Saucers	12c
15c Plates	8c	1.98 Bowls & Pitc's	98c
2.50 Toilet Sets	1.78	20c Sauce Boats	10c
96c Meat Dishes	48c	1.25 Cov'd Cham's	63c
8c Cups & Saucers	5c	48c Round Dishes	24c
48c Sugar Bowls	24c	78c Cracker Jars	39c
78c Meat Dishes	39c	6.50 Tea Sets	3.98
8c Dinner Plates	4c	35c Chambers	19c
48c Meat Dishes	24c	15c Soup Plates	8c
29c Cream Jugs	15c	78c Celery Dishes	39c
35c Round Dishes	18c	48c Oval Dishes	24c

FRUIT JARS.

Mason's Pints	49c
" Quarts	59c
" 2 "	79c
Lightning Pints	98c
" Quarts	1.10

JELLY GLASSES.
25c, 30c, 35c.

PALMER HAMMOCKS

98c	Hammocks	69c
1.25	"	98c
1.50	"	1.25
1.98	"	1.50
2.48	"	1.98

WOODHULL & MARTIN.

WHO'S TREASURER?

That Question Came Near Disrupting Pond Beneficial Association at Last Meeting.

An attempt to decide whether or not Patrick Nugent is treasurer of the Pond Beneficial Association, resulted in a stormy session of that organization at a meeting held in Pythian Hall, Saturday evening.

In the course of electing officers to fill unexpired terms, the treasurership was brought up which Nugent has been holding. Several of the members declare Nugent should be ousted as he was out of benefits and was therefore not a member. They were upheld by the president who declared that Nugent had not furnished a bond since his election and should be displaced on that account.

Nugent objected, strenuously maintaining that he was treasurer and was going to stay in office. The lie was passed and matters were becoming serious when a truce was called by electing George Batchelor to the office temporarily. Nugent asserts that he will carry the matter to the courts.

Other officers elected were John Traynor as trustee for six months in place of Patrick Cray, and Robert Hanglier as trustee for twelve months in place of Charles Bowden.

Young Woman in Court.

Eva VanDyke, a young colored woman, was arraigned in the city court, this morning, charged with disorderly conduct. She was arrested by Patrolman Vanderweg on West Second street, late Saturday night. She entered a plea of not guilty but witnesses bore out the patrolman in his charge and she was given her preference of $5 or twenty days.

Acting Bishop Here.

The Swedish Evangelical Lutheran church held its services yesterday in the chapel of Grace church. Rev. Mr. Nelsemens, of Brooklyn, acting bishop, preached. After the services last evening there was a meeting of the congregation and Rev. Mr. Arnfoldt, of Long Island, was selected to preach for the next four Sundays.

Tell of Baby Camp.

Mrs. F. G. Mead, of Plainfield, will talk about the King's Daughters' Baby Camp on the mountain at the meeting of the Christian Endeavor Society meeting in Trinity Reformed church tonight.

Advertised Mail Matter.

Plainfield, N. J., July 14, 1902.
E. H. BIRD, P. M.

Adcock, Mr Wm H
Aikn, Mr Richard
Anderson, Mr Robert E
Adams, Dr Paul
Alvio, Mr Angelo
Abbott, W
Bryan, Mrs M E
Baldwin Esq, Radcliff
Burke, Mrs
Burns, Mr C
Bolomy, Mr Charles
Brown, Mr Fred M
DuVere, Mr George
Devine, Mrs F C
Ferguson, Miss
Fields, Mr G
Goorby, Miss Rosa B 2
Gallagher, Miss M.
Gardiner, Mrs
Heck Esq, Mr W S
Hayes, Prof. G W
Hardaway, Mr Henry
Huff, Mrs Frank S
Hummer, Mr John L
Hudson, Mr Joseph
Hall, Mr D
Jackson, Miss Annie
Klein, Mrs P
Kane, Mr James
Louis, Mrs Hattie
Long, Miss Agnes
Liedtke, Miss Josephine
Lyddon, Miss I V
Lockwood, Mrs J Ferris
Lathrop, Miss Lillian M
Lindsley, Mr Wm H
McElligott, Mr Richard
McNamara, Mr Thomas
Merrill, Mrs Annie
Phlug, Mr Leogreld
Pitmon, Mrs Mary
Plunket, P T
Pierre, Mr Geo
Robinson, Miss Grace D
Stoeckle, Mr Christ
Schwuken, A
Terry, Mr Joseph
Thieriot, Mrs Albert
Veto, Frank
Ward, Mr Y
Wilson, Mr
Wilson, Mr Walter B
Wilkinson, Mr James
Wilson, Mrs Vicktory
Williams, Mrs Thomas

Please Say "Advertised."

Old Pictures Wanted.

Old Pictures wanted of George Washington; also American historical pictures. Send name of engraver, date of publishing and other matter appearing on picture. Highest prices paid. Address United Publishing House, 61 Beekman Street, New York. 7 14 6

Use Press Want Ads.

GOODS
that you cannot say "Good Bye" to
PECK'S.

A Revolution in Bargain Making

A chance for real saving that may not occur again this year. About 100 pairs Men's Tan Shoes, $3.50 and $5.00 value - **Now $1.98**
See Our Madison Avenue Window.

JOHN H. DOANE.
CORNER MADISON AVE AND FRONT ST.

ALTERATION SALE

Special Offerings This Week:

2,500 yds Best American Prints, value 6c yd; special at	4c
2,500 yds Apron Ginghams, value 6c yd; special	4c
500 Ladies' Calico and Seersucker Wrappers, value 1.50; special	75c
250 Ladies' Percale Shirt Waists, value 50c; special	25c
100 Ladies' and Children's Rubber Gossamers, value 1.50: special	49c
Gents' 50c and 65c Summer Shirts; special at	39c
Gents' 75c and 1.00 Percale Shirts; special at	50c
500 Ladies' Summer Corsets, value 39c; special at	25c
One Lot of Ladies' Silk Waists, at	50c on the Dollar
100 Ladies' Duck and Pique Skirts, value 75c and 1.00; special	49c
500 yds Lawns and Dimities, value 12½c yd; special	10c
200 Boys' and Men's Cotton Sweaters, value 75c; special	25c

I. H. BOEHM,
109-111-113 West Front Street.

CHARTER No. 2243.

CITY NATIONAL BANK,
Cor. Front St. and Park Ave.
ORGANIZED 1875.

Capital, - - - - - - $150,000
Surplus and Undivided Profits, $125,000

J. F. HUBBARD, President.
JAS. T. CLOSSON, Vice-President.
WM. F. ARNOLD, Cashier.

DIRECTORS:
J. F. HUBBARD, JAS. T. CLOSSON, H. G. RUNKLE,
WALTER SCOTT, WM. F. ARNOLD, L. K. HYDE,
J. K. MYERS, J. F. MACDONALD, J. B. COWARD.

General Banking and Collection Business transacted. Drafts and Letters of Credit issued on all parts of the world.

THIS BANK WILL ALLOW INTEREST ON CURRENT ACCOUNTS, SUBJECT IN ACCORDANCE WITH ITS RULES, TO CHECK AT SIGHT, AND HAS ALSO ARRANGED FOR A **SAVINGS DEPARTMENT** IN CONNECTION WITH ITS REGULAR BANKING BUSINESS.

SAFE DEPOSIT VAULTS.
Boxes Five Dollars per year and upwards.
Valuable trunks and silverware taken on storage. Custodian of wills.

Lace-trimmed Petticoats 98c and $1.25

Bonn's
140 WEST FRONT ST.

Lace-trimmed Corset Covers 25c to 89c

Lace-Trimmed Petticoats $1.75,

regular price is $2.59. They are made of fine cambric with 21-inch flounce and dust ruffle, 4½-inch pretty Val. lace edging, two rows Val. inserting, 10 fine tucks between.

THE
First National Bank,
of Plainfield, N. J.
Capital . . . . . $200,000.
Surplus and Profits . . . $ 70,000.

J. W. Johnson, Pres. D. M. Runyon, Cashier.
J. A. Smith, Vice-Pres.

DIRECTORS.

Edwin S. Hooley,	Wm. M. Stillman
J. A. Hubbard,	J. A. Smith,
R. M. Stelle,	J. W. Johnson,
Wm. R. Codington,	M. R. Smalley
	A. J. Brunson.

Interest allowed on satisfactory accounts, subject to liberal rules.

Safe Deposit Vaults
Boxes to Rent from $5 and upwards per Annum.
Valuables Taken on Storage

THE
First National Bank
WILL ALLOW
INTEREST
ON SATISFACTORY
DEPOSITS,
Subject to Liberal Rules.
D. M. RUNYON;
CASHIER.

TURKISH BATHS, RUSSIAN BATHS, ROMAN BATHS.

ALCOHOL RUBS, SALT RUBS,
NEEDLE BATH, COLD PLUNGE.

The Finest Bath in this State, and equal in appointments to any in New York.

SINGLE BATH, $1. 6 TICKETS, $5.

Ladies 8 a. m. to 2 p. m. Gentlemen 3 to 9 p.m. Gentlemen Sundays from 8 a.m. to 1 p. m.

SANITARIUM Somerset St., Near end of trolley

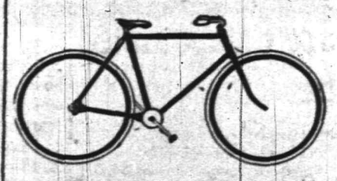

Commuters Wheels Stored.
Bicycle Sundries. Repairing a Specialty.
Nelson VanWinkle, 120 NORTH AVENUE.
FRANK VAN WINKLE—
Photo Supplies and Cameras.

Neuman Bros.

Rockdale Print and Creamery Butter.

High Quality.

Rockdale Prints, lb - - 29c

Rockdale Creamery, lb - 28c

ELGIN CREAMERY BUTTER.

Watchung Ave. and Fifth St.

THE DAILY PRESS may be obtained from any of the following agents for 1c cts a week—

DUNELLEN.....Wm. Giddes
NEW MARKET.....Harry Kenyon
SOUND BROOK...Union News Company
SOMERVILLE.....John Gernert
WESTFIELD....C. F Wittke, I. Lipscomb
SCOTCH PLAINS.....Chas. Elliott
SOUTH PLAINFIELD...Clarence Hoffman
CLINTON AVENUE.Mrs. Meader, John Ryan
FANWOOD.....Chas. Elliott
BETHERWOOD..L. Uhdal, G. Brick, George Wunderlick.

(THE PRESS is also on sale at station.)

SUBURBAN NEWS

A Department Devoted to the Minor Events in Greater Plainfield's Suburbs by Our Own Correspondents.

DUNELLEN.

An exciting runaway took place in North avenue, last Saturday evening. Owing to the lateness of the hour the excitement was witnessed by very few. A rig belonging to an unknown man was standing on North avenue when the horse became frightened at a trolley. As it started off the animal slipped and fell. Lewis Churchill, who was near, sat on the animal's head but it got away from him and ran again in the direction of New Market. Near the school house it became loose from the wagon and when last seen was still running.

With the score 6 to 6 in the ninth inning in the game between Clinton Avenue and Dunellen, a decision was given by the umpire, S. O. Sutton, who has a wide reputation for fairness which did not please the members of the Clinton Avenue team. They accordingly refused to continue and left the field. The game was forfeited by Dunellen by the umpire by a score of 9 to 0. The score was tied by a home run by Ettinger with two men on bases and a steal home by Giles while the umpire's decision was being questioned.

W. L. Holbert, of the International Correspondent School, will have an exhibit of the school's works in the Kretzel building this week.

The Silver Leaves defeated the Clinton Avenue Juniors Saturday morning in a hot ball game on the local grounds.

A hot time is billed for today at the park along the Raritan river when children's day will be celebrated.

Henry Garretson and wife visited Mr. Garretson's mother at New Brunswick.

The Craig Manufacturing Company has lately received a large boiler for the new factory which they expect to be completed by September 1. The old factory will be torn down.

The Craig Manufacturing Company has sent a number of samples of its furniture exhibits to the Furniture Exposition at New York.

A large new clock has lately been put in the railroad station. It is run on United States Observatory time.

Fred Wrage is recovering from an injury to his knee received while working on the railroad.

Charles D. Boice returned home on Saturday from the west where he has been called by business.

Wm. Meade and Chas. Adams, of Philadelphia, spent Saturday and Sunday in town.

Herbert Richardson, of Plainfield, is spending a few weeks at the home of James Craig.

Henry Schenck and family entertained out of town friends yesterday.

The three Castello children are confined to their home by illness.

John Kennedy entertained Plainfield friends yesterday.

Wm. Woodruff spent yesterday out of town.

NEW MARKET.

The New Market baseball team again showed its calibre Saturday afternoon when it played a team from Piscataway at Highland Park. The locals defeated their opponents by a score of 35 to 8 in a one sided game.

Regular services were held in the First Baptist church yesterday. Rev. Frank Fetcher officiated at all services.

James Halbet has completed a tennis court at his home which he expects to have the equal of any in this vicinity.

A party of out of town people spent yesterday camping on the island in the lake.

The G. E. Club will hold its regular meeting this evening.

James Warren visited out of town friends yesterday.

PLAINS AND FANWOOD.

The cake, cream and candy sale, held Saturday afternoon and evening in the borough fire house by the Choir Guild of All Saints' Episcopal church, was a very successful affair both socially and financially. During the hours of 4 to 10 the hall was well filled with the friends of the Guild and the several tables were well patronized, especially during the evening hours when ice cream was in great demand. The young women in charge at the close of the sale tendered an informal dance which was enjoyed by the younger members of the borough social set. The efforts of the Guild will realize about $35, which will be turned into the church treasury.

The baseball team has been presented with a handsome pair of foul flags, the gift of an enthusiastic admirer of the game. The color is a handsome blue with the club's initial in gold. The flags will be seen on Saturday afternoon for the first when the team meets the Xaviers.

Mr. and Mrs. Lebbeus Pack tendered a pleasant evening social to a number of their friends at their home Saturday evening. Dancing was a feature of the evening's pleasure.

"Constant Companionship," was the topic discussed by the Baptist Young People's Union at their weekly meeting in the church parlors last night.

A number of the lovers of baseball journeyed to Rahway yesterday afternoon to witness the game between the Nationals and a Plainfield team.

Mr. and Mrs. Norman Dunn, of Mountain avenue, spent Sunday at the home of Mr. and Mrs. Wm. T. Banks, of Plainfield.

Miss Minnie Meyers led an interesting meeting of the Epworth League at the Methodist church Sunday evening.

Rev. J. J. Gorham, of Pittsburgh, Pa., occupied the pulpit in the Baptist church Sunday at both services.

Joseph Wooster and daughter, of Rahway, spent Sunday with Mrs. Stites M. Parse, of Front street.

Miss Bella Merceir was the guest Sunday of her sister, Miss Mamie Merceir, of Plainfield.

Mr. Gorham's sermons were enjoyed by a large and appreciative audience at both services.

Miss Kizzie Nagle, of Plainfield, was the guest Sunday of relatives in town.

SOUTH PLAINFIELD.

Communion was administered yesterday at the Baptist church by Rev. G. A. Francis, of Westfield.

Mr. and Mrs. Peck, of Plainfield avenue, are entertaining a number of friends from out of town.

Mr. and Mrs. John Tingley, of Dunellen, spent yesterday in town visiting relatives.

Mrs. Thomas Linaberry left town this morning on a visit.

Fred LaTourrette is entertaining a friend from New York.

Acts Immediately.

Colds are sometimes more troublesome in summer than in winter, it's so hard to keep from adding to them while cooling off after exercise. One Minute Cough Cure cures at once. Absolutely safe. Acts immediately. Sure cure for coughs, colds, croup, throat and lung troubles. L. W. Randolph.

The Aches and Pains Disappear When Your Prescriptions are Compounded at the Reliable City Pharmacy

L. W. Randolph,

Prescription Druggist,

143 West Front St. Tel. Call 100.

WHAT PEOPLE ARE DOING

SOME BRIEF PARAGRAPHS OF A PERSONAL NATURE.

Many Folk of Greater Plainfield Are Entertaining or Being Entertained.

Mrs. William F. Heath, of the borough, is summering at Asbury Park.

Former Sheriff Schoonmaker, of Somerville, has been visiting Plainfield friends.

George Mantz, of East Fifth street, has returned from a business trip to Wilmington, Del.

Mr. and Mrs. E. H. Ladd, Jr., and children, of Stelle avenue, are summering at Fisher's Island.

Miss May Kearns, of East Third street, has gone to Philadelphia, for a week's visit with relatives.

S. C. Peck, Jr., of West Front street, has returned home from a week's stay at Asbury Park.

Letter-carrier Robert Loughlin has recovered from a recent severe attack of chills and fever and is again at work.

The Misses May Higgins and Margaret McFarland, of Newark, are the guests of Mrs. Kearns, of East Third street.

Miss Alice Bird, of Somerset street, has returne home after spending four weeks visiting relatives in Newark and Hoboken.

Postmaster and Mrs. E. H. Bird, of Elm place, left today for the Adirondacks, where they will enjoy their summer outing.

William Shearer, of Company 57, Coast Artillery, Fort Wadsworth, is being entertained by Thomas Walsh, of Madison avenue.

Mr. and Mrs. E. C. Martin, Mr. and Mrs. F. C. Langhorne, of Putnam avenue, leave tonight for Thousand Island Park, N. Y.

Mr. and Mrs. Alvan Hoffman and Mr. and Mrs. English, of Newark, are visiting Mr. and Mrs. H. H. Hoffman, of West Front street.

Miss Ethel Lorton, of Watchung avenue, is spending a few weeks with her friend, Miss Lillian VanWinkle, on a farm at Warrenville, Somerset county.

Letter-carriers Glaentzer and Pierson will start on their annual vacations this week Thursday, at which time Carrier Frank Clarkson will return from his outing.

Mrs. J. H. Buchanan, of Duer street, returned home Friday from Pemberton, Burlington county, her former home. Her mother, Mrs. Collum, came back with her.

S. L. Schoonmaker and family, of Central avenue, will leave next Thursday for Watch Hill, R. I., where they will spend the rest of the summer. Mr. Schoonmaker is rapidly recovering from his recent illness and it is believed that the change will greatly benefit him.

Enlarging His Grounds.

E. S. Hooley, of Washington Park, has purchased William S. Campbell's property 66 Rockview avenue, at the head of Mercer avenue, adjoining Mr. Hooley's present residence. The latter will move the house off to an adjoining lot owned by him throwing the newly-purchased property and his residence property into one. He will improve the grounds to correspond with the beautiful grounds which he occupies.

Truck Out of Commission.

The Hayes hook and ladder truck, stationed at fire headquarters, was put out of commission, this morning, while repairs are being made to the turn-table springs which were buckled by too much weight on one side. The work will require two days and in the meantime the West End truck will be stationed at headquarters.

HILL & SHUPP | HILL & SHUPP

Blue Flame Oil Stoves

Don't use a hot coal stove fire these warm summer days, but get a **BLUE FLAME OIL STOVE,** so that you may save your coal bills. A Blue Flame Oil Stove can be used and turned out as desired, and give you better satisfaction. We have the largest line of these Stoves in the city, each one guaranteed. We have sold them for five years and they give thorough satisfaction.

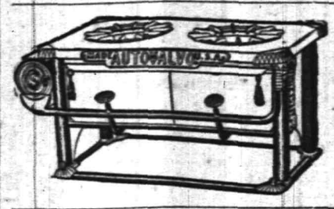

THE AUTO VALVO BLUE FLAME OIL STOVES.

This Oilstove has powerful burners, gives a strong heat, simple to operate and gives satisfaction. Special Prices—

2-burner Stove.....4.89
3-burner Stove.....6.95

THE BROOKLYN WICKLESS OIL STOVE.

A good strong Stove, giving an intense blue flame.

2-burner Stove.....4.98 3-burner Stove.....6.98

THE AUTOMATIC OIL STOVE.

Blue flame. Wickless.

This is without a doubt the best Oil Stove made, giving an intense blue flame.

2-burner Stove.....6.48
3-burner Stove.....8.98

With grate, top & shelf—
2-burner Stove.....6.98
3-burner Stove.....9.48

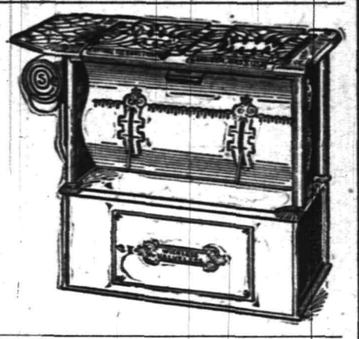

AUTO SYPHO MOTO

Wickless, Valveless, Blue Flame Oil Stove. The most wonderful in operation. The most effective in service. Absolutely the safest Oil Stove ever yet conceived. Swinging Syphon Burners. No Oil Stove compared with this one—

2-burner Stove, 7.48 3-burner 9.98

OVENS.

For Oil, Gas or Gasolene Stoves.
Ovens of Embossed Russia Iron .39
Ovens of Embossed Russia Iron for Double Burners .98
Ovens of Embossed Steel, d'ble lined .89
We carry a full line of oil stove sundries and repairs. Your oil stove cleaned and made to burn like new at small cost

HILL & SHUPP.

HILL & SHUPP | HILL & SHUPP

These Summer Days

Are warm indeed, and to enjoy them you need the proper necessities for your comfort and enjoyment. Our Housefurnishing Department is well stocked with all the requirements of summer at reasonable prices. Below we mention a few of them:

WHITE MOUNTAIN ICE CREAM FREEZERS.

Triple motion. 1902 Model.

1 qt.	1.45	4 qt.	2.19
2 qt.	1.69	6 qt.	2.89
3 qt.	1.98	8 qt.	4.15
10 quart	5.69		

WINDOW SCREENS.

18c, 23c, 28c, 32c, 36c.

SCREEN DOORS.

Complete 89c. $1.19 Complete.

REFRIGERATORS

Special Price Reductions on all **"North Star" and "Pearl"** Refrigerators and Ice Chests.

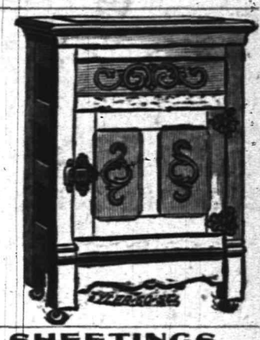

MEXICAN GRASS HAMMOCKS

Plain or Fancy Colors, extra large size, ... 1.10

CROQUET SETS.

Full 8 ball sets, from 98c to 3.98

TUESDAY---SALE SHEETINGS.

Lockwood 10-4	Brown	21c yard
Utica 8-4	Brown	21c "
" 9-4	Brown	22c "
" 8-4	Bleached	23c "
" 9-4	"	25c "
Lockwood 9-4	Bleached	21c "
" 10-4	"	23c "

It will be a profitable day to buy Sheetings.

HILL & SHUPP.

SATURDAY'S BALL GAMES

(CONTINUED FROM PAGE 1.)

tioning the same. However, the ruling had no effect on the ultimate result of the game, as the side was immediately retired before any runs were made.

The Y. M. C. A. boys made their first score in the sixth, when a base hit by Percy Hand brought Bolsterle and Barnes across the plate, making the tallies even. In the seventh, Charlie Dupee came up and negotiated a single, Burt sacrificed, Moore hit out a safe one, Bosterle followed with a two-bagger, bringing in Dupee and Moore got home on the ball being badly fielded. A double by Schoonmaker, a single by Dupee, and a double by Burt were responsible for two more runs in the eighth, sending the scoring for the game. Barnes drove a long one away out into lone territory in the ninth for three bases but was caught while trying to make home.

Following is the summary in detail:

Y. M. C. A.

	R	BH	PO	A	E
Moore, c	1	1	2	2	2
Bolsterli, ss	1	2	4	4	0
Barnes, 2b	1	1	1	3	0
B. Egan, 1b	0	0	7	0	0
P. Hand, lf	0	1	3	0	0
G. Schoo'm'k'r, 3b	1	1	4	0	1
C. Smith, cf	0	1	4	0	0
C. Dupee, rf	2	2	2	0	0
C. Burt, p	0	1	0	1	1
	6	10	27	10	4

SAFE WORKS.

	R	BH	PO	A	E
Cooney, 3b	0	0	0	0	1
Enright, 2b	1	0	5	1	0
Allen, c	0	1	8	4	0
Franklin, cf	0	0	1	0	0
Siegfried, ss	1	2	0	5	0
Burns, p	0	1	0	2	0
Symons, 1b	0	0	6	0	1
Fish, lf	0	1	1	0	0
Jackson, rf	1	0	0	0	0
	2	5	27	12	2

Y. M. C. A—0 0 0 0 0 2 2 2 0—6
SafeWorks-1 0 0 1 0 0 0 0 0—2

First base on errors—Y. M. C. A. 1; Safe Works, 1. Left on bases—Y. M. C. A. 7; Safe Works 7. First base on balls—Off Burt, 4; off Burns, 7. Hit by pitched ball—C. Dupee. Stolen bases—Enright (2), Fish (2), Siegfried, Burns, Jackson, Egan, Bolsterli. Three-base hit—Barnes. Two-base hits—Burt, Schoonmaker, Bolsterle. Double play—Siegfried to Cooney, to Enright. Struck out—By Burns, 6; by Burt, 2. Passed ball—Moore. Earned runs—Y. M. C. A, 4; Safe Works 0. Time of game—1.40. Umpires—Brown and Townley. Attendance—250.

'PLAINS WON GAME.

(Special to The Daily Press.)

Scotch Plains, July 14—The local ball team, accompanied by a large number of rooters, journeyed to Roselle Saturday afternoon and took the crack team of the Roselle Field Club into camp by a score of 7 to 3.

The game after the second innings settled down to all that could be desired. Scotch Pains went to the bat first and before the Roselle team knew it had 5 runs tallied. In their second half two more were added. After this Tabor, who was in the box for the home team, settled down and Scotch Plains was retired in one-two-three order for the rest of the game. Roselle managed by timely batting, assisted by several errors, in ther half of the sixth, to tally two runs and another was added in their half of the ninth.

The game abonnded with double plays, heavy batting and base stealing. Brogan, of the Scotch Plains team, succeeded in making a daring steal from third to the plate during the first inning, and Pete also distinguished himself by making a home run drive to right field.

Saturday afternoon the team will meet the crack Xavier Deaf Mutes, of New York on the local diamond.

Following is the lineup and score by innings:

Roselle.	Scotch Plains.
Case, 3b.	Ashcroft, c.
Fredericks, 1b	Albert, lf.
Campbell, ss.	Brogan, 3b.
Barrett, cf.	Johnston, rf
Tabor, p.	Flannery, cf.
Bates, 2b.	Baldwin, 2b.
Hall, c.	Crusins, ss.
Kipling, lf.	Harvey, p.
Cox, rf	Hand, 1b.

Roselle....0 0 0 0 0 2 0 0 1—3
S. P.....5 2 0 0 0 0 0 0 0—7

Horse Fell on Her.

In trying to raise one of her horses which had become cast in its stall, Miss Mary V. Stickle, of East Fifth street, met with an accident, yesterday morning which will confine her to her home for several weeks. She had partially gotten the animal to its feet when it fell on her pinning her down. Her left knee was parially dislocated and she was painfully bruised. Dr. Long was called and reset the injured limb.

MEISSNER'S HAND LAUNDRY,

432 WATCHUNG AVE. Bring your lace curtains, fine dresses and fine laces to us. They will be done in the best manner and at reasonable prices.

USE PRESS WANT ADS

Great Reduction Sale of Pants.

Over 2,000 pairs to select from. Every pair worth from $5 to $7, sale price

$1.50 to $3.00.

WORKING PANTS from

75c to $1.50.

New York Clothing Co.

M. WEINBERGER, Manager,

214 W. Front St., Stillman Block, PLAINFIELD, N. J.

.....MARK-DOWN SALE OF.....

SHIRT WAISTS

One of the Most Stirring Offerings That We Have Ever Made.

98c Shirt Waist marked down to - - 49c
$1.50 Shirt Waist marked down to - - 79c
$2.00 Shirt Waist marked down to - - 98c
$2.25 Shirt Waist marked down to - - $1.25
$2.98 Shirt Waist marked down to - - $1.50
$3.50 Shirt Waist marked down to - - $1.98

Dress and Walking Skirts will be Sold Regardless of Cost at

The Paris Cloak Store,

322 West Front Street.

W. L. DOUGLAS SHOES,

$3.00 AND $3.50

The Fellows who are wise are the ones wearing Douglas Shoes. These shoes are known all over the country to be the leading shoes at popular prices- Ladies' Queen Quality Oxfords at $2.50; others from $1.00 to $3.00.

A. Willett & Son,

107 Park Ave.

TRY A PRESS WANT AD.

Of What the Foreign Nations Are Talking

Political, Industrial and Commercial Notes Gathered in Many Lands.

THE long drawn out war in the south of Africa that has been just closed, has not entirely diverted attention upon the part of the English people, ever seeking new worlds to conquer, from their territory along the east coast of the same continent.

Probably in no other of the dark continent has civilization made such rapid strides after it once secured a permanent foothold as in Uganda and around the shores of Lake Victoria Nyanza. In the days of the explorations of Dr. Livingstone and Henry M. Stanley there was no darker spot in all Africa than this same east coast. Lake Victoria, Nyanza, was then almost inaccessible, and the great fertile, tropical region lying around it was practically closed to any advancement of civilizing influences.

But the route to Central Africa has been so changed by the building of the Uganda railway that it is now a very easy matter to reach the Victoria Nyanza. Most travelers proceed by the German mail boats from Marseilles to Zanzibar, or direct to Mombasa, or by the Messageries Maritimes vessels from Marseilles to Zanzibar, returning by coasting steamer to Mombasa. Passengers by P. and O. or British India steamers tranship at Aden, and proceed by a smaller boat direct to Mombasa, but it is to be hoped that before long direct communication by British steamers will be possible to a place that owes its existence solely to British work and money.

The passage from London to Mombasa, via Marseilles, occupies about 20 days. Communication from Bombay is through Aden by British India steamer, or direct by German steamer, the time occupied on the direct journey being about 12 days, or longer in bad weather. In prerailway days, the "jumping-off place" for travelers bound for the interior was Mombasa, and anything left behind there had to be done without for the rest of the trip. Much trouble was experienced in getting a caravan together. If any bullocks, camels, donkeys or horses were taken it was quite possible that none would survive the first 220 miles of the route. Desertions among the porters were common, and it was quite understood by many of them that getting an advance of three months' wages and disappearing after a fortnight's work paid very well, and seldom resulted in being caught. The rule has now been altered to one month's wages in advance, on engagement, and desertions are uncommon, the privations, dangers

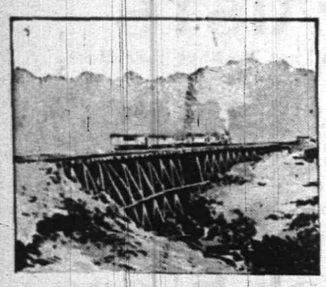

TEMPORARY VIADUCT ON MAU ESCARPMENT, UGANDA RAILWAY.

and discomforts of the road having disappeared. The Swahili porters being natives of a hot country and very susceptible to cold, were naturally adverse to crossing the high ranges between the coast and the lake, and it is not surprising that the naked Wakavirondo living near the lake should have the same objections to caravan work over the cold hill tops. Once over the hills, and in the land of plenty, the Swahili is quite happy and contented.

Anyone now wishing to travel up country, lands at Mombasa, and from the new Grand hotel can walk across to the Mombasa terminus and get into a first-class sleeping carriage, in which he can travel through in comfort to the lake shore.

At present there is only one steamer working on the lake, a small vessel 75 feet in length, the parts of which were made in Glasgow some 11 years ago and which, in 1900, were carried up to the lake and put together under the superintendence of the chief engineer of the railway. Two larger steamers, 175 feet in length, and properly fitted for passengers and cargo, are now being built to extend traffic over the lake. The trains will run alongside the steamers, and passengers will run from the coast to the west side of the lake in three and one-half days, on the completion of the permanent line.

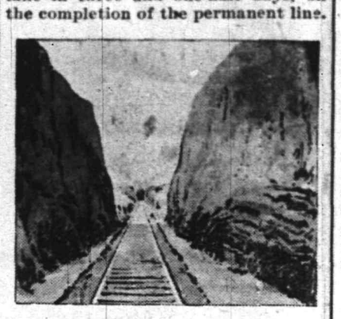

DEEP CUTTING ON UGANDA RAILWAY.

There is a good club at Mombasa, and another at Nairobi, the railway headquarters, 320 miles from the coast, which any properly accredited traveler can use as an honorary member. Telegrams can be sent to all parts of the world from any station on the railway, and telephonic communication was established in 1900, by the railway telegraph staff, between railhead and Uganda headquarters, and Mengo, lately known as Kampala, the capital of the king of Uganda. The telegraph is now permanent as far as Port Florence; the

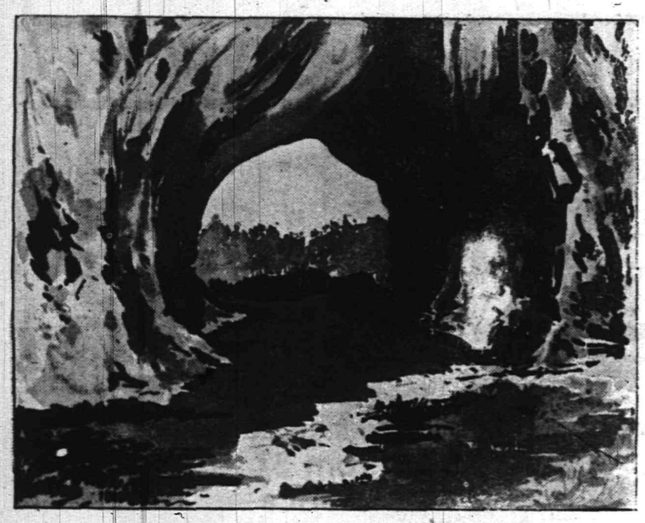

NATURAL ARCH ON LUKALU ISLAND, VICTORIA NYANZA.

telephone wire takes messages on to Uganda, and another telephone wire, also laid by the railway staff, connects Nakuro station and the Ravine Government station. Stores exist at all the larger stations, such as Voi, Makindu, Nakuro and Port Florence, while there is a large bazaar at Nairobi, and several European shops, at which most articles required can be got at fairly reasonable prices. The climate, after the first 200 miles are passed, is pleasant enough, and much resembles that of the lower hill stations of India.

As in the hills of India it is quite possible to get fever. The fact of its being a tropical country should not be overlooked by those desirous of making a home there, and those who may have to work in the less elevated parts of the railway route would have to reckon on a certain amount of ill health from exposure to the sun, bad water, fever, etc. The railway runs through the game reserve of East Africa from the Tsavo river for a distance of over 200 miles, the north boundary of the reserve being one mile north of the railway line and parallel to it, as far as the Stony Athi river; it then runs down the Athi river some 30 miles to the northward. Shooting is permitted inside a ten-mile circle from Kikuyu Fort.

Game of all descriptions can be often seen from the train as it passes through the country. In the Taru desert the tiny "paa" is frequently passed close to the line, hardly caring to turn its head to glance at the train. Herds of impala and Grant's gazelle often cross the line in front of the train, always clearing the track at a bound. Most wild animals appear to be afraid of treading between the rails, except the rhinoceros, whose deep imprints are often seen on the banks, although he never appears to have got so far as to attempt rooting up the rails, or to dispute the passage of a locomotive. From Voi to a short distance beyond Kibwezi (195 miles) there are few animals to be seen without hunting, but from there on to near Nairobi, vast herds of game can often be seen where the bush is open, or on the grassy plains.

Good fishing can be obtained in the Athi river, but followers of the gentle art would be well advised to be careful how they enter the water, crocodiles of large size and abnormal appetite being known to frequent it.

The actual construction of the railway line was done with coolie labor imported from India, the greatest number employed on the line being about 23,000. For surveys and other work beyond the actual construction, Swahili porters were used, and did excellent service. The Morendat cutting and viaduct on the Mau Escarpment give some idea of the heavier portions of the work.

The railway surveys were, during 1900, extended round the northern, or British, half of the Victoria Nyanza, and very large additions to our knowledge of the country made thereby. Two steel sectional boats were used by the surveyors employed on this work.

Several natural arches, the finest being the one illustrated, were found on the lake shores and its islands, a great number of which were visited and surveyed for the first time, the Sesse Group alone numbering about 90, including all its smaller islets. Ingira island from Nakaranga Point will be remembered by the readers of Sir H. M. Stanley's book, "Across the Dark Continent," as the spot where the great battles took place between the Waganda and the Wavuma in 1873.

The salt fields of Kisingere, in Kavirondo, and about 50 miles from Port Florence, is a well-known place to which canoes constantly come from all around the lake to buy salt of a poor description that is obtained by the natives from the earth taken from the shallow excavations.

B. WHITEHOUSE,
Commander English Navy.

Ottoman Railroads.

According to an imperial Turkish irade recently issued, the Haifa-Damascus railroad concession, including the five or six miles already constructed, will be bought back from the English company, in whose hands it is at present, by the Turkish government, for the sum of $682,000. It is intended to make Haifa the port of arrival for pilgrims arriving by ship across the Mediterranean, and the Haifa-Damascus railroad is to be connected with the proposed Damascus-Mecca railroad now being built, at Irbid. Dr. Schumacher (the United States consular agent), the engineer in charge of the Haifa-Damascus railroad operations, has not as yet received instructions to hand the property over to the Turkish government, but the latter's representative (Hamdy Pacha) has arrived on the ground with his staff, and a transfer may be looked for any day on payment of the money. It is intended to enlarge the harbor facilities at Haifa. Already, Beirut has a protected harbor.

In the bay of Alexandria, the Anatolian Railroad company (German) is planning a modern harbor in connection with the Bagdad railway. According to a statement in a late issue of the Moniteur Oriental, the popular subscription for the Damascus-Mecca railroad now amounts to about $1,640,000.

G. BIE RAVNDAL.

The Forests of Prussia.

Of the 86,151,083.3 acres of land in Prussia, 20,435,499.8 acres, or 23.7 per cent., are occupied by forests and orchards. More than one-third of the area of Hessen-Nassau, Hohenzollern and Brandenburg is covered with forests. In Schleswig-Holstein, on the other hand, forests occupy less than one-fifteenth of the area of the province.

The ownership of the forests is as follows:

Ownership.	Area. Acres.	Per cent.
State property	6,319,672	30.5
Crown property	178,960.8	.8
Forests partly owned by the state	2,865.2	.01
Communal property	2,727,109.7	13.3
Forests owned by institutions	242,089	1.2
Forests owned by companies	584,216.2	2.8
Private property	10,381,156.5	50.8

The areas occupied by deciduous trees and trees of the pine family are, respectively, 6,317,446 acres, or 30.9 per cent., and 14,118,053.8 acres, or 69.1 per cent.

Of the entire area of the kingdom, 7.3 per cent. is occupied by forests of deciduous trees and 16.4 per cent. by those of the pine family.

These forests yielded in wood, in the year 1900, 861,050,775 cubic feet, in addition to 2,709,030 cubic feet of oak tanning bark, 3,408,052 cubic feet of oziers, and 1,809,729 cubic feet of other wood, a total of 868,977,586 cubic feet, or 105.9 cubic feet per 2.471 acres of the entire forest area.

GEORGE MURP Y.

Russian Agriculture Commission.

The Russian government has appointed a commission to investigate agricultural methods and the condition of the peasantry in Russia, with a view to improving both. For some years past the efforts of the minister of finance have been directed to the development of manufacturing industries; but the results, owing to lack of experience in management as well as to the dearth of skilled labor, have failed to meet expectations. The present stringency in the money market and the depression in all classes of business, combined with continued failure of crops in many provinces and the resulting famine, have induced Russian authorities to turn their attention to the study of means for improving and developing the millions of acres of land upon which subsist 90 per cent. of the 128,000,000 people of the empire. The powers accorded the commission are the widest, and it is authorized to present proposals for bettering agriculture and agricultural labor in every way possible.

W. R. HOLLOWAY.

New Candidating.

Dorcas—If the new minister's trial sermon was satisfactory why didn't you engage him on the spot?

Mrs. Dorcas—We had to take him out to the links first to see how he played golf.—N. Y. Sun.

AMOS H. VAN HORN LTD.
EVERYBODY'S STORE

A July Furniture Sale Without Money

If you haven't "ready money," pick out anything you want—we'll hold selections or make immediate deliveries—if you have the "cash," it will have tremendous buying power here!

"LOT 1" Parlor Suits $16.50 Were $22.00
3-piece Suits, cherry frame, marqueterie back; rich tapestry coverings.

"LOT 2" Sideboards $14.98 Were $20.00
Solid oak, beautiful golden finish, lined drawer for silver—French plate mirror.

"LOT 3" Extension Tables $7.98 Were $11.00
Of golden oak, rope turned legs, one of the best patterns on the floor.

It's $5.98
A $7.00 Hardwood Refrigerator, double walled, brass trimmed. Free to every refrigerator buyer, set of nickel-plated ice pick, tongs and chopper.

Only $1.49
For a $2.00 Maple Frame Rocker, rattan seat and back. Easy.

"LOT 4" Bedroom Suits $13.50 Were $20.00
Golden finish solid oak, French plate mirror on dresser. Very attractive.

"LOT 5" Couches $5.49 Were $8.00
Upholstered in a new pattern velour, best steel springs, heavy fringe.

"LOT 6" Iron Beds $2.98 Were $4.00
White enameled, any size, effective in patterns.

Lowest Prices on Carpets!

Good Brussels	49c. 56c yard	Were 60c and 65c yard
Velvets at	69c, 75c yard	Were 85c and $1.00 yard
Moquettes at	89c, 98c yard	Were $1.10 and $1.25 yard
Body Brussels	90c, $1.15 yard	Were $1.25 and $1.40 yard
Heavy Ingrains	30c, 35c yard	Were 40c and 45c yard
All-Wool Ingrains	55c. 65c yard	Were 60c and 75c yard

200 Rolls of Mattings now run from 12 cents yard.
Complete and broken rolls.

Porch Furniture, Lawn Swings, Trunks, Suit Cases, etc., etc.
Large Lines.

Amos H. Van Horn, Ltd.
Be sure it's "No. 73" and you see the first name "Amos" before entering our store.
CASH OR YOUR OWN TERMS. FREE DELIVERIES. 73 MARKET STREET,
Near Plane Street, West of Broad.
A Private Delivery Wagon Sent on Request. "Telephone 580."
Send for New 42-Page Catalogue.

Quality is Recognized.

when the first shovel full of our COAL begins to burn. Heat radiates them in no uncertain quantity. Cold is dispelled as though by a midsummer sun. It is fuel economy to use this coal.

It is not a rapid burner. It is very clean. Little ash remains. Free from excess of smoke.

BOICE, RUNYON & CO.,
Park Avenue and Railroad.

STOP

and try my BUTTER, the best I can buy. I know it will suit you. Also my COFFEE.------

W. W. DUNN, Park Grocer.

W. W. Warnock,
THE BAKER,
144 West Front St.,
COMPTON'S OLD STAND.
BREAD, CAKES, PIES, ETC.
Made of the best Materials.
EARLY MORNING DELIVERY.
Ice Cream a Specialty.

Mrs. John Brown
Successor to
JOHN BURKE and JONES & CO.,
Cesspools and Vaults Cleaned
FROM $2.00 UPWARDS.
Satisfaction guaranteed. Don't give your order until you consult me. Estimates cheerfully given. Leave orders at J. T. Vail's, North avenue. Postoffice Box 718.
FRANK BURKE, Manager.

E. B. MAYNARD.
NEW SHOP. NEW FURNITURE. BEST SERVICE.
Tonsorial Artist. ALSO CHOICE CIGARS.
141 North Ave., Plainfield, N. J.

WM. HAND & SON,
Moving Vans and Storage Warehouse
FOR FURNITURE, PIANOS, ETC.
136 E. Second St., Plainfield, N. J.
Telephone 692.
TRUCKMEN AND RIGGERS.
STAGES AND SLEIGHS FOR PICNICS AND PARTIES.

Plainfield Auction Co.,
T. J. CAREY, Manager and Auctioneer.
19 Somerset Street.
Sales Every Friday—2 p. m. Sharp.
All kinds of goods bought and taken on consignment. Outside sales taken of Real Estate and Personal Property.

TRY DOBBINS' NICKEL YARA CIGARS.
108 NORTH AVE.

$1,500 Gauranteed Yearly

To high-class man or woman, with chance for promotion and advanced salary, to have charge small office at home or in home town, to attend to correspondence, advertising and other work. Business of highest order and backed by solid men financially and politically. A great opportunity for the right person. Enclose self-addressed stamped envelope for full particulars to WALTER B. REDMAN, GENERAL SUPERINTENDANT, Corcoran Building, opposite United States Treasury, WASHINGTON, D. C.

GARBAGE REMOVED
for 50 cents a month. Cans furnished, changed and cleaned for the following prices: 75c, $1.00, $1.50 and $2.00, according to size of cans. Ashes removed for 10 cents per barrel. For further information address
ESTATE OF NOAH TERRY.
P. O. BOX 744. RUTHERFORD, N. J.
A postal will receive prompt attention.

PAINTERS AND DECORATORS.

ONLY THE BEST

paint is usable. To be worth putting on it must be durable, and to be durable it must be top quality. The general war of wind, sun and rain upon houses knows no cessation or truce. Paint is the main defense. Put your faith in something that will not fail you. A reliable article at a top price is cheaper than something else sold way down.

WOOLSTON & BUCKLE,
145 North Avenue.

JAMES C. HANSEN,
(Successor to Rushton & Hansen,)
DECORATORS,
PAINTERS and PAPERHANGERS
DEALERS IN
Foreign and Domestic Wallpapers, Paints, Oils, Varnish, Glass, Etc.
Motto—FIRST-CLASS WORK.
Estimates Cheerfully Furnished.
141 E. Front Street.
Telephone 702

Chas. Conover & Co.,
Painters and Decorators,
115 Elmwood Place,
PLAINFIELD, NEW JERSEY.
PAPERING A SPECIALTY
First-Class Work Our Motto. Tel. 226-A.

The Largest House for Painters' Supplies In the State is the
N. Y. Painting and Decorating Co.,
Cor. Park Ave. & Second St.
Our Motto—A guarantee for all work performed by us to be first-class. Estimates cheerfully given.
R. W. CHRYSTIE, Manager.
TELEPHONE 635.

GAYLE'S SEASONABLE SPECIALS.

Brooklyn Blue Flame Oil Stoves.
Refrigerators.
Hammocks.
Screen Doors.
Window Screens.
Royal Fruit Jars.
Jar Rubbers.
Jelly Tumblers.
White Mountain Freezers.

Special this week.

Cor. Front and Park Ave.
Tel. Call 682.

What Shall We Eat
to keep healthy and strong? As compared with grains and vegetables, meat furnishes the most nutriment in a highly concentrated form and is digested and assimilated more quickly than vegetables or grain. Expert doctors on the subject say nervous persons, people run down in health and of low vitality should eat plenty of meat. Come and see us if you want some of our delicious high-grade meats and home-dressed Poultry.
FRED ENDRESS,
131-135 West Front Street.
Branch 208 Muhlenberg place.

FOR PURITY and REFINEMENT
Wieda's
..ICE CREAM..
Parties, Entertainments, Churches, etc., supplied
Wholesale a specialty
Office—Race St. and Watchung Ave. Tel. 661.

The New Woman At Work

SHE goes on her way rejoicing, gain and victory all along the line! Men, poor dears, do not yet know what is just best for themselves, but they are giving legal and civil rights to woman as fast as they learn that these are as good for her as for themselves. And I must say they are on the whole doing well. The Woman's Journal lately brought out its good old dove with the olive branch to celebrate the enactment of the law giving Massachusetts mothers equal guardianship with fathers over their children. This is a victory that strikes at the very heart of the sex tyranny, and men passed the law. We thank them; women everywhere do. But Massachusetts mothers, mothers everywhere, do you know through whose persistent work for nearly a generation this just and humane law was passed? Well, it was the woman suffragists. It was not the antisuffrage women. The antisuffrage women never yet had a law passed that benefited their sex, and they never will do so. The Woman's Journal remarks also that it ought to have a whole flock of doves to commemorate the splendid triumph of women in Australia. That triumph is the greatest that the feminine sex has ever achieved. The women of all Australia, throughout its six provinces of New South Wales, Tasmania, Victoria and East, South and West Australia, now have full and complete suffrage, precisely the same as men, and are equally eligible to office. Thus Australia has advanced several degrees of civilization beyond the United States, with all its vaunted liberty and equality. Australia, too, is under a hereditary monarchical government, but it is this day freer than the greatest republic upon earth, and its people in general are better off financially. I really feel tempted to break away and go to Australia to live.

* *

Miss Ida Murphy, who started in life as a trained nurse, has invented a churn that will bring first class butter in forty-five seconds. An attachment also of Miss Murphy's invention can be applied to it, converting it into an egg beater or an ice cream freezer at pleasure. Miss Murphy is an emancipator of woman in the country.

* *

Several American women are really skilled animal painters. One, Miss Matilda Lotz, living in Paris, makes pictures of lions, horses, camels and cattle. She is called the American Rosa Bonheur. Mrs. Georgia Timken Fry, who has recently returned to America after being in Europe eight years and who will probably settle in New York city, has made a specialty of sheep, with distinguished success. Miss Elizabeth Strong, who obtained her first art instruction in San Francisco, is also a promising young animal painter. She tried to establish herself in her native land, but failed to get encouragement. Then she went back to Paris, where her student life was passed after leaving San Francisco, and there she resides. Her specialty is dogs and children. She tried dogs alone at first, but could not make a "go" of them. Then she added children and is now very successful.

* *

The highest examination rating ever given to an applicant for license to practice pharmacy in New York state was received by a woman, Mrs. Marietta Harmon of Syracuse. She has a drugstore of her own. How about that gray matter?

* *

According to British census returns, nearly a third of all the women in England must remain husbandless. Miss Collett congratulates the empire on the possession of this "compact band of well instructed, healthy minded, vigorous, permanent spinsters." But unfortunately the spinsters by no means unanimously look at it in that congratulatory light.

* *

A white male voter in Michigan who undertook to write his own will was so ignorant that he put down the word "indignant" when he meant indigent and thus left his property to establish a home for "indignant old women." The indignation came in when it was found that because of the intelligent white male voter's misspelling the will would not stand.

* *

Minnesota has a woman, Dr. Adele S. Richardson, on its state board of medical examiners. Another woman physician, Lillian G. Bullock, is president of the Massachusetts Eclectic Medical society. The world has moved since the men medical students of forty years ago mobbed, hissed and insulted the noble young women who were trying to become physicians.

* *

The men public school superintendents in New York city have recommended that the board of education make the ruling that women teachers shall not be eligible to promotion, advancement of any sort or even to take the examination for high school teachers after they are forty years old, but that men—"we men"—shall be eligible till the age of fifty. A lively editor has recently written an article trying to prove that the hog is not yet the national emblem of the United States, but this looks as if he were, doesn't it?

ELIZA ARCHARD CONNER.

A KNAVE . . . OF CONSCIENCE.

By Francis Lynde.

In a week's time Mr. Thomas Griffin had learned more about Wahaska than the ordinary summer visitor would have learned in a year's residence. He knew Jasper Grierson and his ambitions, and Jasper Grierson's daughter and hers. He knew all about the social teapot tempest, and could identify the adherents of each of the factions. He knew that Andrew Galbraith was a guest at the summer hotel on the point, and was soon able to draw his own conclusions touching the growing intimacy between Grierson and the New Orleans banker. The drawing of these conclusions cost the detective a trip to the pine-land region in the northern part of the state, and the information he sought and obtained had no bearing upon the bank robbery. Jasper Grierson held the reversion of some worthless pine land which he was trying to sell Andrew Galbraith; that was all.

But in another field Griffin sent his arrows of investigation nearer the target, and that without knowing it. He came to know all about the Raymers, the iron works company, and the reorganization of the same with one Kenneth Griswold for a partner. Probing a bit deeper into this, more to account for the oddity of a man like Griswold interesting himself in a business affair than for any other reason, the detective unearthed a thing which the prime movers in it were not bruiting abroad. Jasper Grierson had all but succeeded in smashing young Raymer's enterprise; would have smashed it but for Griswold's intervention. That was fact the first. And fact the second was this: That Jasper Grierson repulsed was not Jasper Grierson defeated. Having failed to smash Raymer, he was now trying to obliterate both Raymer and the new partner. To this end he was fashioning two weapons. The railway and all other work controlled by Grierson and those to whom he dictated was withdrawn from the reorganized iron works company. That was the weapon legal; the other was more deadly. In the height of the Raymer-Griswold prosperity a deputation of workingmen had waited upon the partners with demands which could not be met. And the alternative was a strike.

CHAPTER XXI.

As Raymer had foretold Griswold's initial visit to the Grierson mansion on the lake's edge was but the beginning of an acquaintance which soon ripened into intimacy with the daughter of the house. For one thing, Griswold was always sure of his welcome at Mereside; and, for another, he was beginning to find the atmosphere of Margery's sitting-room the one environment where the remaking of the book could go on, and that Margery herself was the one person with whom he could discuss it with helpful freedom.

Do what he might he could not bring himself to the point of taking Charlotte into his confidence in the matter of the book. Though it was wholly undefined in his own mind, the barrier was the one which had been builded on the voyage up the river. The more he saw of Charlotte, and the more his love for her grew and throve, the less possible it became to look forward to a day when he might hope to tell her all with a fair probability of winning her approval of the thing he had done.

But with Margery no such difficulty existed. Her sympathy was always quick and intuitive, and she seemed to have the gift of saying instinctively the thing he craved most; the thing he might have suggested if she were not always beforehand with him. He was not so besotted as to believe that he had discovered in her that other half of the artist's always incomplete circle; the one person in the world who can fully understand him. On the contrary, in his soberer moments he thought he knew her for what she was. But these disillusions grew less frequent as visits to Mereside became more frequent, and in time they began to disappear altogether. For Mistress Margery was wise in her generation, knowing many things well and the heart of a man better than any.

But about the book, which was to settle once for all the vexed question of the rights of man, they did not always agree. As first conceived, the story was merely a vehicle loaded to overflowing with the socialistic protests of its author. But in the rewriting a new plot had been substituted; suggested, nay, even outlined, by Mistress Margery herself; and on the keel thus laid the venture built itself into something more like a novel and less like a preachment. Griswold saw the growth of it under his hand; saw the far-reaching possibilities of it; saw also that it was departing, despite his most strenuous efforts, from the course which he had pricked out on the chart of the former endeavor. In other words, the new book bade fair to grow into something which the publishers might accept and the public might buy and read, but of the rights of man there was coming to be less and less as the work progressed.

Being first of all an enthusiast, Griswold dug deeply for the cause of all this, and thought he found it in his new relation as an employer of labor. At first he had told himself that he would be a silent partner in the iron works, leaving all the activities to the practical Raymer; but he soon found this blankly impossible. And with personal interest and the shifting point of view came a change, gradual and almost insensible, in his attitude toward mankind in general and toward the workers in particular. So it came about that while he was writing a book, designed to overturn the existing social order, he was drifting slowly but surely into the ranks of the oppressors.

The first open confession of this change of creed came when the threat of a strike rose storm-cloud like on the iron works horizon. Raymer was for temporizing with the men, and for yielding something if need be; but this Griswold fought stoutly, growing more stubborn as the threatening cloud increased in size. If the men could not see for themselves what was for their best interests, they must be made to see.

But in reality it was Margery who was responsible for the major changes in the book. Caring nothing at all for the ethical question involved, she cared a great deal for the success of the author, and she was shrewd enough to arrive quickly at a double conclusion; that Griswold was well able to write a successful book; and that, left to himself, he would assuredly spoil it with his theories. So she labored faithfully to keep him in a broader road and not without a goodly measure of success.

"But, Margery,"—(they were well past the "Mr." and "Miss" by this time)—"I can't do that," he said one morning when they had been reworking the plot through one of the cozy sitting-room talks.

"Don't you see it begs the entire question of labor and capital?"

"I see that you can't help doing it unless you are deliberately false to your art," retorted the literary oracle.

"You have put these people on the stage, giving them certain characters, and they must go on and do the things that are consistent."

"Not if the consistent things are going to make the entire picture out of drawing."

She laughed. "How impossible a man can be," she rejoined, sweetly. "How many times must we go back to the original question. You must choose between saying it all and having nobody read it and saying a little and having everybody read it. I'm not saying anything against your theory—it's lovely. But unless you make it a good story, first, last and all the time, you will never get a hearing."

"Then I may as well give it up," Griswold confessed. "If I may not preach a little I have no excuse for saying anything at all."

"Oh, you may preach a little. But in this particular instance you must make Rathbone stern and inflexible, cruel, if need be. You needn't be afraid of its effect upon the girl. She will condone anything he may have to do—it's a way girls have."

(CONTINUED)

Domestic Bliss.

"Now, where's my hat, I wonder?" said the business end of the combination, as he was about to start downtown.

"I'm sure I don't know, dear," replied the bride of six months.

"Well, you ought to know," said the party of the first part. "It isn't where I left it, and you know I have a place for everything—or, at least, you ought to know it by this time."

"Yes," answered the woman of it, with a soft pedal sigh. "I know you have a place for your late hours, but I don't know its location."—Chicago Daily News.

The Forces of Nature.

"Heat," remarked the scientist, "is a powerful force."

"Aye," replied the actor, thoughtfully. "I've known a woman to make it so warm for her husband that, forsooth, he had to pass out many shekels and straightway hustle for more. 'Tis a great force when properly applied."

"And so is frost," said the scientist.

"Aye," returned the actor, feelingly. "Ere this a frost has made me walk many miles along the pathway of the iron steed."—Brooklyn Eagle.

The Lease Was Signed.

"But the parlor is so awfully small," said the prospective tenant."

"Yes, and the parlors in the adjoining houses are just as small," replied the agent. That's the beauty of it."

"That's not much comfort for me."

"O! yes. You see, neither of your neighbors have room for a piano."—Philadelphia Press.

Another Good Way.

Chimmy—Wot's de best way to teach a girl to swim?

Johnny—Well, yer want to take her gently by de hand, lead her gently down to de water, put yer arm gently 'round her waist, and—

"Oh, cut it out! It's me sister!"

"Oh! Push her off de dock!"—Puck.

The Fun of It.

"If there was as much pleasure in catching fish as there is in lying about it," remarked the Observer of Events and Things, "I believe really there would be more fish caught."—Yonkers Statesman.

Speed of Carrier Pigeons.

A carrier pigeon's speed in calm weather, is 1,200 yards a minute. With a brisk wind prevailing, and blowing in the direction of its flight, a pigeon has been known to make 1,900 yards a minute.

Misled.

Fond Mother—Willie, you should have known better than to fight with that little Smith boy.

Willie—I know, mamma, but I thought I cud lick him.—Ohio State Journal.

PENNSYLVANIA RAILROAD.

The Standard Railroad of America.

PROTECTED THROUGHOUT BY THE INTERLOCKING SWITCH AND BLOCK SIGNAL SYSTEM.

ON AND AFTER JUNE 29, 1902,

Trains will leave Elizabeth as follows:—

f 9 35 p. m.—Fast line daily, with Pullman Vestibule Parlor Cars, for Pittsburg and Cleveland, Northern and Eastern Pennsylvania.

f 6 27 p. m.—Western Express, daily, with Vestibule Sleeping Cars and Dining Car, for Pittsburg and Chicago, except Saturday, for Toledo.

f 8 37 p. m.—Pacific Express, daily, with Pullman Vestibule Sleeping Cars, for Pittsburg, and Chicago, daily for Knoxville, via Shenandoah Valley Route; daily, except Saturday, for Cleveland.

For Baltimore, Washington and the South—1 00, 5 36, 9 07, 10 08 a. m., 1 34, 1 37, 10 08 p m. On Sunday at 1 00, 9 07, 10 08 a. m., 1 34, 1 37, and 10 07 p. m.

For Newark and New York—3[illegible]5, 5 31, 5 49, 6 12, 6 25, 6 36, 6 55, 6 56, 7 17, 7 40, 7 47, 7 54, 8 04, 8 08, 8 10, 8 36, 8 47, 8 56, 9 17, 9 28, 9 47, 10 17, 10 47, 10 58, 11 08, 11 47 a. m., 12 58, 1 04, 1 56, 2 20, 2 57, 3 26, 3 45, 4 41, 4 52, 5 30, 5 45, 5 59, 6 27, 6 48, 6 52, 7 12, 7 21, 7 56, 8 17, 8 54, 9 10, 10 11, 10 44, 11 03 and 11 56 p. m. Sundays, 3 02, 5 31, 6 25, 7 30, 7 54, 8 36, 9 20, 9 51, 10 16, 10 27, 10 58 a. m., 12 08, 1 03, 2 21, 2 46, 3 44, 4 53, 5 34, 5 46, 7 05, 7 12, 7 26, 7 52, 8 30, 9 06, 10 16, 10 40, 11 46 and 11 56 p. m.

For Philadelphia—1 00, 4 55, 8 06 8 36, 9 07, 9 35, 10 08, 11 40 a. m., 12 40, 1 34, 1 37, 3 33, 5 15, 6 37, 7 44, 8 37, 10 08 p. m. Sundays—1 00, 6 57, 9 07, 9 35, 10 08, 10 40 a. m., 1 34, 1 37, 5 40, 6 37, 7 44, 8 37 and 10 07 p. m.

"Florida and Metropolitan Limited," 1 37 p m. daily, via Seaboard Air Line.

For Atlantic City—1 00 a. m., 12 40 and 1 34 p. m., (10 32 3 35 p. m. through Vestibuled Train, Buffet Parlor Cars, Passenger Coach and Combined Coach) week days. Sundays, 1.00, 6 57 and 8 32 through Vestibuled Train with Pullman Parlor, Dining and Smoking Cars and wide[illegible] Vestibule Coaches). a. m., 1 34 p. m.

For Atlantic City (via Delaware River Bridge Route)—1 00 a. m. and 12 40 p. m., week days. 1.00 and 6 57 a m. Sundays.

For Cape May—1 00 a. m. and 1 37 p. m. week-days. 1 00 a.m Sundays.

For Rahway—1 00, 4 25, 6 44, 7 10, 8 06, 9 00, 9 07, 9 46 11 07, 11 40 a. m., 1 13, 1 43 (Saturdays only) 2 09, 2 43 (Saturdays only) 3 07, 3 38, 3 54 4 36, 4 50, 5 22, 5 36, 5 45, 5 58, 6 05 (does not run Saturdays), 6 13, 6 19 (does not run Saturdays) 6 27, 6 45, 6 56, 7 03, 7 59, 7 44, 8 14, 8 52, 9 54, 11 02 11 47 p. m. and 12 32 night week-days. Sundays—1 00, 6 57, 8 42, 9 46, 10 25, 10 40 and 11 44 a. m., 12 50, 1 50, 2 47, 3 28, 4 43, 5 19, 5 40, 7 15, 7 27, 7 44, 8 14, 8 47, 9 13, 10 15, 11 00 and 11 46 p. m.

For New Brunswick—1 00, 6 55, 7 10, 8 06, 9 07, 9 35, 11 40 a. m., 12 40, 1 37, 1 43 (Saturdays only) 3 07, 3 38, 4 38, 5 15, 5 36, 6 05 (does not run Saturdays), 6 37, 6 45, 7 44, 8 37, 10 08 and 11 08 p. m. Sundays—1 00, 6 57, 9 07, 9 35, 9 49, 10 40 a. m., 12 50, 1 37, 1 50, 5 40, 7 44, 9 13 and 10 07 p. m.

For Woodbridge—6 44, 9 46, 11 07 a. m., 12 56, 2 09 4 50, 5 45, 6 13, 7 20, 9 54 p. m. and 12 32 night week-days. Sundays—10 25, 11 44 a.m., 5 51 and 10 15 p. m.

For Perth Amboy—4 25, 6 44, 9 46, 11 07 a.m. 12 56, 2 09, 4 50, 5 45, 6 13, 7 20, 7 35, 9 54 p. m., 12 32 night week-days. Sundays—8 53, 10 25 and 11 44 a. m., 5 51 and 10 15 p. m.

For East Millstone—7 10 a. m., 12 46, 3 07 and 5 36 p. m. week-days.

For Trenton—1 00, 6 55, 7 10, 8 06, 8 36, 9 07, 9 35, 10 08, 11 40 a. m., 12 40, 1 34, 1 37, 3 07, 3 33, 5 15, 6 37, 7 44, 8 37, 10 08 p. m. Sundays—1 00, 6 57, 9 07, 9 35, 10 08, 10 40 a. m., 1 34, 5 40, 6 37, 7 44, 8 37 and 10 07 p. m.

For Lambertville, Phillipsburg and Belvidere, via Trenton—8 36, 11 40 a. m., 3 33 and 6 37 p. m., 6 57 a. m. and and 6 37 p. m. Sunday.

For Flemington—11 40 a. m. and 3 33 p. m.

For Freehold and Jamesburg, via Monmouth Junction—8 06 a. m., 12 40; 4 38 and 5 15 p. m. week-days.

For Long Branch, Asbury Park, Ocean Grove and Pointe on New York and Long Branch R. R.—4 25, 9 38 a. m., 12 56, 3 04, 3 44, 5 43 and 7 35 p. m., week-days. Sundays—10 25 a. m., and 5 51 p. m. Stop at Interlaken for Asbury Park and Ocean Grove on Sundays.

For Brooklyn, N. Y.—All through trains connect at Jersey City with boats of Pennsylvania Annex, affording direct transfer to and from Fulton Street, avoiding double ferriage and journey across New York City.

Leave New York for Elizabeth—From West Twenty-third Street Station—6 25, 7 25, 8 10, 8 25, 8 55, 10 10, 10 55, 11 55 a. m., 12 10, 12 26, 12 55, 1 25, 1 55 (Saturdays only), 2 25, 2 55, 3 10, 3 55, 4 25, 4 55, 5 10, 5 25, 5 40, 5 55, 6 10, 6 25, 6 55, 7 25, 8 10, 8 55, 9 25, 9 55, 10 55, 11 45 and 12 10 night. Sundays—6 10, 7 55, 8 55, 9 25, 9 55, 10 55, 11 55 a. m., 12 55, 1 55, 2 25, 2 55, 3 25, 4 25, 4 55, 5 55, 6 40, 6 55, 7 25, 7 55, 8 25, 9 25, 9 55, 10 55 p. m. and 12 10 night.

For time from Desbrosses and Cortlandt Streets consult local time-tables to be procured from agents.

J. B. HUTCHINSON, Gen'l Manager. J. R. WOOD, Gen'l Pass. Agent.

FIREPROOF.

Be sure to leave your valuables in

Doane's Safe Deposit Vault.

Trunks stored, 50c a month. Lock boxes, $3.50 a year.

LOTS FOR SALE

on Thornton and Martine Avenues. Terms to suit. Small payments down. This section is most beautiful and rapidly improving. Property restricted. Apply to

JAMES E. MARTINE, or Real Estate Agents.

T. M. INGRAHAM,
SCAVENGER
VAULTS AND CESSPOOLS CLEANED DAY OR NIGHT.
Good work at reasonable prices. Satisfaction Guaranteed.
P. O. Box 635. Plainfield, N. J.

JOHN WIRTH
(Successor to Henry Liefke.)
Bakery & Confectionery
201-203 West Front St.
Tel. No. 723.
All Orders Delivered at Short Notice.

H. Eggerding,
121 Park Ave., Manufacturer of the celebrated
C. O. D. CIGAR.
The best 5c cigar in the State, and made on the premises from the finest Havana. Clear Havana cigars a specialty. A large assortment of the choicest brands of domestic cigars.

LADIES DESIRING—
Knife-Pleating or Pinking
done will please leave their orders at No. 22 Duer street and it will receive prompt attention.
MRS. FORCE

W. H. KIRCH,
Carpenter and Builder,
66 Duer Street.
Estimates cheerfully given.
Jobbing promptly attended to, too.
Money to loan at 5 per cent.

Reading System
New Jersey Central.

Stations in New York foot of Liberty, and South Ferry, Whitehall Streets.

TIME TABLE IN EFFECT JUNE 29, 1902.

For New York—6 17, 6 37, 6 53, 6 52, 6 53, 6 57, 7 28, 7 28, 7 55, 8 02, 8 11, 8 30, 9 24, 9 46, 9 59, 9 59, 10 26, 11 16 a. m., 12 09, 12 44, 1 18, 2 21, 3 42, 3 49, 3 44, 4 17, 4 47, 5 51, 6 26, 6 32, 6 43, 7 05, 7 42, 8 05, 9 40, 10 27, 11 26 p. m. Sunday—3 16, 3 37, 5 05, 7 41, 8 01, 8 52, 10 00, 11 10 a. m., 12 00 m., 12 09, 1 45, 2 40, 3 17, 3 30, 5 41, 6 45, 6 52, 8 13, 8 28, 10 22 p. m.

For Newark—5 26, 6 29, 7 05, 7 48, 8 46, 9 59, 11 25 a. m., 1 18, 2 31, 3 49, 4 17, 4 47, 5 32, 6 43, 7 42, 8 36, 9 40 p. m. Sunday—7 41, 8 52, 10 00, 11 10 a. m., 12 00 m., 12 58, 1 45, 3 30, 5 41, 6 52, 8 13, 8 28, 10 22 p. m.

For Somerville—5 26, 7 19, 8 21, 9 36, 9 54, 11 00 a. m., 1 31, 3 02, 3 11, 5 28, 5 44, 6 38, 6 50, 8 32, 8 54, 9 17, 6 04, 6 19, 6 41, 7 12, 7 34, 8 03, 8 31, 9 27, 10 22, 11 26 p.m., 12 10 night. Sunday—5 45, 8 42, 11 14 a. m., 3 03, 5 40, 8 37, 6 55, 8 20, 10 15, 11 14 p. m.

For Flemington—7 12, 11 00 a. m., 2 11, 5 29, 6 19 p. m. Sundays—8 43 a. m., 5 37 p. m.

For Phillipsburg and Easton—5 26, 8 21, 9 54 a. m., 2 11, 5 29, 6 41 p. m. Sunday—5 45 a. m., 3 03, 6 36 p. m.

For Bethlehem, Allentown and Mauch Chunk—5 26, 9 44 a. m., 2 11, 5 29 p. m. Sundays—5 45 a. m., 2 03, 6 35 p. m.

For Wilkesbarre and Scranton—5 26, 9 54 a. m., 5 49 p. m. Sundays—5 45 a. m.

For Long Branch and Ocean Grove, etc.—8 11, 11 25 a. m., (1 18 Red Bank only), 2 31 (through coach), 5 44, 4 47, 6 32 p. m. Sunday (except Ocean Grove)—8 32 a. m., 12.58, 3 30, 11 38 p. m. (Wednesday and Saturday only).

For Lakewood, Toms River and Barnegat—3 27, (8 11, 8 46 Lakewood only) a. m., 1 18, 4 17 (Lakewood only) p. m.

For Atlantic City—8 46 a. m. 12 44 (Saturday only), 2.49 p. m.

For Philadelphia — 5 17, 7 44, 8 38, 9 14, 9 44, 10 44, 11 14, 11 44 a. m., 12 46, 1 39, 2 11*, 3 44, 4 34*, 5 34*, 5 21, 9 37* p.m., 1 17 night. Sunday—5 17, 5 45, 9 55, 11 14 a. m., 2 45, 4 55, 5 37*, 6 35*, 9 47 p. m., 1 17 night.

For Trenton—5 17, 7 44, 8 38, 9 44, 10 44, 11 44 a. m., 12 46, 1 39, 2 44, 5 34*, 7 34*, 8 21, 9 37* p. m., 1 17 night. Sunday—5 17, 5 45, 9 55, 11.14 a. m., 2 45, 4 55, 5 37*, 6 35*, 9 47 p. m., 1 17 night.

For Reading and Harrisburg—5 17, 5 25, 8 38, 9 54, (10 44, 11 44 Reading only), a. m., 2 11, (5 48 through train), 1 17 night. Sundays—5 17 a. m., 2 43, 5 37, 6 35 p. m., 1 17 night.

For Pottsville, Sunbury and Williamsport—5 17, 5 25, 9 54 a. m., 2 11 (5 29 Pottsville only) 9 21 p. m., 1 17 night. Sundays—5 17 a. m., 2 03, p. m., 1 17 night.

For Baltimore and Washington—9 14, 11 14 a. m., 1 39, 3 44, 5 34* 7 34* p. m., 1 17 night. Sundays—11 14 a. m., 2 45, 5 37*, 6 35* p. m., 1 17 night.

* Change cars at Bound Brook.

W. G. BESLER, Gen. Manager. C. M. BURT, Gen. Pas. Agent.

Lehigh Valley Railroad.

Time Table in Effect May 18, 1902.

LEAVE SOUTH PLAINFIELD, N. J.

Time given for Plainfield is leaving time of stage from City Ticket Office, 218 West Front Street, which makes connection with trains at South Plainfield.

Leave Plainfield 9 45 a. m.
Leave South Plainfield 10 21 a. m.

Daily express for Buffalo, Niagara Falls, Toronto, Detroit, Chicago and principal intermediate stations.

Leave Plainfield 12 10 p. m.
Leave South Plainfield 12 52 p. m.

Daily, except Sunday, Black Diamond Express for Rochester, Buffalo and Niagara Falls. Connects for Detroit and Chicago.

Leave Plainfield 6 00 p.m.
Leave South Plainfield 6 40 p. m.

Daily, Solid Vestibule train for Buffalo, Niagara Falls, Toronto, Detroit, Chicago and principal intermediate stations, except Rochester.

Leave Plainfield 8:15 p. m.
Leave South Plainfield 8:55 p. m.

Daily, The Buffalo Train for Rochester and Buffalo. Connects in Buffalo depot for Niagara Falls, Toronto, Detroit, Chicago and principal intermediate stations.

The stage will also meet Eastbound trains 6, 2, 8, 4 and 10.

For time of local trains see pocket time-tables. Telephone No. 113-B

ROLLIN H. WILBUR, General Superintendent.
CHARLES S. LEE, General Passenger Agent.
26 Cortlandt Street, New York.
FRANK ROWLEY, City Ticket Agent, 218 West Front Street, Plainfield, N.J.

Arrival and Departure of Mails.

PLAINFIELD POSTOFFICE.
Office opens 7 a. m., closes 7 p. m.
On Saturday's close half hour later.

NEW YORK MAILS.
Arrive—7:20, 8:40, 11:30 a. m.; 2:30, 5:00, 5:30 p.m.
Close—7:20, 9:30 a. m.; 1:00, 2:15, 6:00, 7:45 p. m.

SOMERVILLE and EASTON.
Arrive—8:40 a. m.; 2:15 and 7:00 p. m.
Close—7:30 a. m.; 1:45 and 4:30 p. m.

ELIZABETH—Direct.
Close—1:00 p. m.

PENNSYLVANIA—West of Easton.
Close 12:35 p. m.

NEWARK—Direct.
Arrive—8:40 a. m.; 2:30, 5:30 p. m.
Close—7:30 a. m.; 1:00, 2:15 and 4:00 p. m.

PHILADELPHIA—Direct.
Arrive—7:20, 8:40, 11:30 a. m.; 2:30 and 7:00 p. m.
Close—7:20 and 9:30 a.m.; 12:35, 4:30 and 7:45 p.m.
Through fast mail for West and South close 4:30 and 6:45 p. m.
Through fast mail for East, close 1:00 and 6:45 p. m.

WATCHUNG, WARRENVILLE & GALLIA (Mt. Bethel.)
Arrive—1:30 p. m. Close—9:00 a. m

SUNDAY MAILS.
Office open from 9:30 to 10:30 a. m.
Mail closes at 6:15 p. m.

E. H. BIRD, P. M.

STONE
FROM
Bartle's Quarry,
Watchung, N. J.

Small Stone for Cesspools, etc. . . . . 30c ton
1 and 2 Men Stone for Foundations . . . 45c "
1 & 2 Men Stone for corners & facework . 90c "
Cellar Steps . . . . . 15c ft.
Window Sills, 2½ thick . . . . . 15c ft.
ALL KINDS OF STONE WORK.
Yard: Corner Church and Second Streets.
W. E. BARTLE.

L. MORALLER & SON,
WATCHMAKERS AND JEWELERS.
219 Park Avenue.

REAL ESTATE AND INSURANCE.
MONEY TO LOAN.
197 North Ave.
Wm. D. Thickstun, John P. Emmons.
Telephone 61.

AUDSLEY'S ART STORE.
Maurice A. Audsley, Manager,
No. 135 East Front Street.
Fine Portraits and Enlargements.
Pictures and Artists' Materials.
Artistic Framing a Specialty.
VISITORS ALWAYS WELCOME.

MONEY TO LOAN.

ATTENTION! READ: WE LOAN MONEY
On Household Furniture, Pianos, Horses, Wagons, etc.
THE PROCESS IS SIMPLE.
Make your applications for money, and have it in your hands the same day. Any amount from $25.00 upward, from one month to a year. Mortgaged property is left in your possession.
OUR TERMS ARE EASY.
You have many options in the payment of same. Pay on the instalment plan, weekly or monthly. Each payment takes up principal and interest. Each payment is for a like amount. This simplifies matters, so you know just where you stand in paying off your obligations, and when the time expires you are out of debt.
WHY IS IT
That we have built up such a large loan business? Because we know how to treat our customers, and they are sure to get fair and honest dealings with us. All transactions strictly confidential. Call or write and let us explain terms.
Mutual Loan & Investment Co.,
118-120 MARKET STREET,
Near Halsey Street, NEWARK, N. J

HOTELS.

THE PLAINFIELD
Cor. Second St. and Park Ave.
EXCELLENT ROOMS.
Luncheon, 12 to 2 . . . . . 35c
Table d'Hote Dinner, 6 to 8 p. m. 50c
Special Rate to Permanent Guests.
J. E. M'CONNELL, Manager.

HOTEL WALDORF,
EAST FRONT STREET.
HENRY WINDHAM, Prop.
Gottfried Kruger's Extra Beer on draught. Imported Wines, Liquors and Cigars. Hotel accommodations and private dining room.

HOTEL KENSINGTON : : : :
(Licensed)
J. H. Staats, Prop.
107 109, 111 NORTH AVENUE.
Everything New and Up to Date.
An Inspection Solicited.

About Your Teeth
FOR THE ASKING.
We will gladly tell you JUST what is needed and JUST what it will cost if you wish. Did you ever hear? "She would be pretty if it wasn't for her teeth."
What does this mean generally?
DRS. LEONARD,
Front St., Cor. Park Ave.,
Hours—8 a. m. to 6 p. m. Plainfield.

McCullough's STEAM MILL,
21 Steiner Place, North Plainfield.
R. H. McCULLOUGH, Prop.
Sash, blinds, doors, mouldings, scroll sawing, turning, etc. Estimates cheerfully furnished.

JOHN G. BANTLE,
FIRST-CLASS
Ladies' and Gent's Tailor.
428 Watchung Ave.
Specialty of Riding Habits and Bicycle Suits.
TELEPHONE 1163.

J. C. Pope & Co.,
INSURANCE AGENTS.
110 East Front St., Plainfield, N. J.

"Turns Back Time in Its Flight."
HAY'S HAIR HEALTH
Brings back beauty, restores youthful color to gray, faded or bleached hair. Thickens its growth and makes you look and feel young.
TRIAL BOTTLE FREE
Send five cents postage for FREE trial bottle to PHILO HAY CO., 329 Lafayette st., Newark, N.J.
LARGE 50-CENT BOTTLES AT DRUGGISTS.

Blot Out Fires!
HOW?
By Swan's Dry Powder Fire Extinguisher.
The simplest, cheapest and surest conqueror of fire in the World. Will not harm the most delicate fabrics. Any woman or child can use it and it positively puts out fires. Price $3.
E. J. SWAN, Manufacturer,
5 14 2m 418 Lafayette Avenue, Brooklyn.

Spalding Nyack Bicycles $12.50
Cleveland Bicycles $22.00
Special Prices on Pistols and Blank Cartridges.
R. FRUCHT, 218-224 Park Ave.

BUILDS HIS OWN COFFIN.

Octogenarian Says He Wants to Be Sure That He will Rest in a Comfortable Box.

Richard B. Light, of Dunkirk, N. Y., who will be 88 years old next July, has for several months been planning and building his coffin, not, however, on account of any presentiment of approaching death, but merely because he has taken a fancy to have it exactly as he wished, and to have it made by his own hands.

The coffin is an oblong box made of white pine of a very fine quality. The sides are 1¼ inches thick. The bottom board is of another kind of pine, not being easily penetrated by water. A false bottom of matched pine boards is placed inside so as to leave a space of 1½ inches between it and the real bottom. The sides are lined with thin pine boards a quarter of an inch thick in a manner that leaves the inside opening for the body

"ISN'T THAT ALL RIGHT?"

shaped like the old-fashioned diamond form of coffin.

At the head is a wooden frame which will support a sling of strong cloth for a head rest. This sling and a little black cloth to cover the wooden part of the head rest will be the only pieces of cloth used, as the owner and builder of this structure, destined to be his last house, does not intend to have any draping of silk or satin, or any other sort of cloth inside or outside of it. The inside is painted a soft shade of drab. The outside is stained to appear like black walnut. The cover is a single thick board, and will have no opening in it for glass or any other purpose. There are six handles of bronze.

To show what an exact fit he had secured, Mr. Light mounted a chair which stood beside the coffin the other day, stepped into it with the agility of a boy, and lay down in the position in which he expects to lie in his last sleep. Looking up smilingly, he asked: "Isn't that all right?" Then he added: "You see, I cannot be easily shaken out of place in this."

Mr. Light, who has lived in Dunkirk since 1853, was born in England. He was once armorer on the British warship Cornwallis. He has invented many useful tools for which he has secured patents.

MONKEY WITH A GUN.

Entertains Crowd on the Street and Incidentally Puts Out Eye of Ohio Inventor.

F. S. Leider, of Columbus, well known in Ohio as an inventor, complained to the police the other morning that the sight of one of his eyes was destroyed by a monkey. The accident was a most remarkable one.

Tuesday evening Mr. Leider was

FIRING THE FATAL SHOT.

standing in the edge of a crowd which surrounded an Italian organ grinder, who had a performing monkey which was amusing the crowd. The monkey danced and gave an exhibition of sword drilling. The performance concluded by the monkey firing a gun, which was loaded with a light wad.

When the gun was fired the wad struck Mr. Leider in the eye. The injury caused great pain, and Mr. Leider states that his physician has informed him that the sight was destroyed. He wants the Italian located and the monkey suppressed.

Here's an Honest Lawyer.

There is one honest lawyer in St. Louis. He recently announced to a client who had been injured in a railroad accident that the company had agreed to give the injured man $5,000 in settlement of the case. "How much of it do I get?" asked the client. "All of it," replied the lawyer, "and you can pay me just what you like. I spent only about five minutes in talking the matter over with the officers." The client was so overcome with emotion that he almost dropped dead from heart disease.

MGR. JOHN N. FARLEY.

Protestant Clergyman Thinks Present Coadjutor Should Be Made Archbishop of New York.

Those who know the history and general lines of the work of Mgr. John N. Farley feel an especial gratification that he has been so constantly mentioned as the probable successor to Archbishop Corrigan in the diocese of New York.

Mgr. Farley, writes a Protestant clergyman in the New York Herald, is not an American by birth, but almost wholly an American by education, and as private secretary for a long period to Cardinal McCloskey, created monseigneur in 1883 by Leo XIII. in view of his faithful services; for many years pastor of St. Gabriel's, administering that great ecclesiastical plant with its multitude of parishioners and host of school children with singular wisdom

MGR. JOHN N. FARLEY.
(Coadjutor Who May Be Created Archbishop of New York.)

and executive ability; and, above all, bearing himself with that wise moderation and grace of action which have always characterized him, it would seem even to the Protestant mind that New York and its interest, so far as they are part of the care of the Roman Catholic church, would be in hands pre-eminently safe, and under direction singularly wise, should the choice for the archbishopric of the diocese of New York fall upon this painstaking and cultivated priest.

As adviser of the late archbishop he knows the diocese. As parish priest he understands the people. As he is coadjutor bishop he is in the natural succession. If one ultra-Protestant may be allowed the expression of an opinion, it seems to the writer of this article that those things which as Protestants we most value and those things which Catholics most love would be well cared for by the elevation of Mgr. Farley to the archbishopric of the diocese of New York.

DUCHESS OF BUCCLEUCH.

She Does Not Approve One of King Edward's Associates and Plainly Tells Him So.

An incident which is causing considerable commotion in royal circles is the disagreement between King Edward and the duchess of Buccleuch, a member of the old-style, exclusive aristocracy, who has not countenanced the so-called "smart set." The king was to dine with the duke and duchess of Buccleuch and intimated his desire that a woman of his surrounding be invited.

DUCHESS OF BUCCLEUCH.
(Mistress of the Robes to the Queen of Great Britain.)

This is usually tantamount to a command, but the duchess of Buccleuch, nothing daunted, refused point-blank to ask the king's friend to make one of the dinner party. His majesty was furious and threatened to cancel his promise to dine with the Buccleuchs, whereat the duchess of Buccleuch retorted that she was willing to send her resignation as mistress of the robes to Queen Alexandra.

Later in the day the king thought better of it, informed the Buccleuchs that he accepted the exclusion of his favorite and forbade the duchess to resign.

Many members of the nobility, especially old country families, make no secret of their disapproval of various events in the king's social life.

Horned Rooster in Missouri.

A horned rooster delights the heart of J. A. Short, of Joplin, Mo. The horns are on each side of the head, where the ears should be, and it is supposed that the fowl hears through its horns. It is a remarkable fact that the rooster has no spurs on its legs.

Big Dock in Rotterdam.

The biggest excavated dock in the world is in course of construction in Rotterdam. Its area is 150 acres, with a depth of water of 14 feet. The dock will be subsequently dredged until the depth is 23 feet.

SPORTING NEWS

TENNIS.

In completing the semi-final at tennis for the Fourth of July cup, men's singles, on the Hillside Tennis and Golf Club courts Saturday afternoon, Duncan Bulkley, 3-6, handicap, defeated G. H. Taylor, 2-6 handicap, 3-6-, 6-1, 6-4. In the finals Bulkley, 3-6, handicap, defeated Frederick W. Goddard, scratch, 4-6, 4-6, 6-2, 6-0, 6-3. Goddard won the first two sets and his friends were predicting that he would win the other three. The matches attracted a number of enthusiasts and they were watched with considerable interest.

ROD AND GUN.

Theodore Smith, of Allen place, piloted a party of local fishermen to Sewaren, yesterday, where they angled for the finny tribe with considerable success.

PERSONAL.

Caleb Dickinson, of Newark, spent Sunday with friends in Plainfield.

Charles L. Strong, of Park avenue, has returned from a few days' stay at Quincy, Mass.

Miss Lillian Sutton, of Liberty street, has returned from a visit with New York friends.

Geore Allen, of Pearl street, left last evening for Schenectady, N. Y., to be absent four months.

T. S. Armstrong, the druggist, has returned after spending a short time visiting his mother at Camden.

Jacob Burkhart, of Brooklyn, has returned home after a pleasant stay with Charles Meyer, Jr., of South Second street.

Max and Otto Hart, of Brooklyn, have been visiting the latter's brother-in-law, Charles F. Meyer, Sr., of South Second street.

—Keep in mind the excursion of Trinity Reformed church Sunday-school and Marconnier chapel to Asbury Park next Thursday. Everything points to a successful outing and as many as possible should arrange to enjoy this day's outing.

James R. Blair, Herbert C. McVoy, Percy McVoy, Ray McVoy, Charles Duvier and William Doud, of Plainfield, accompanied by Hazelwood Keller, George Wood and Mr. Linbarger, of New York, have gone to Green Lake, New Foundland, N. J., where they will camp out for a time.

Sprained His Ankle.

Henry Leifke, of the insurance and real estate firm of Leifke & Laing, of Park avenue, met with a slight but painful accident recently. He was descending the back steps at his home, when his feet slipped. His left foot came down with much force, resulting in a severe sprain, which causes him to walk lame.

Will Change His Charge.

Rev. M. S. Purdy, who has had charge of Marconnier chapel all winter, when he has completed the present year in September, will probably accept a call to a Reform church at Bogota, Bergen county, where he will preach every Sunday, as at Marconnier.

Peter E. See Property Sold.

The Peter E. See property, corner of Somerset street and Manning avenue, has been sold to Mayor N. B. Smalley and George F. Brown, of the borough. The purchase price was about $6,000, which makes it a very cheap property.

Vacation Days.

Vacation time is here and the children are fairly living out of doors. There could be no healthier place for them. You need only to guard against the accidents incidental to most open air sports. No remedy equals DeWitt's Witch Hazel Salve for quickly stopping pain or removing danger of serious consequences. For cuts, scalds and wounds. "I used DeWitt's Witch Hazel Salve for sores, cuts and bruises," says L. B. Johnson, Swift, Tex. "It is the best remedy on the market." Sure cure for piles and skin diseases. Beware of counterfeits. L. W. Randolph.

DID YOU KNOW?

THAT we are one of the MOST reasonable places in the city to buy Patent Medicines.

THAT we fill ALL prescriptions carefully, accurately and promptly.

THAT all telephone orders are carefully filled and promptly delivered.

THAT our Soda is LIQUID LIFE on a hot day.

The Watchung Pharmacy,
E. S. F. RANDOLPH, Prop.,
NORTH AND WATCHUNG AVES.
TELEPHONE, 207.

For Anything in Real Estate
call or write Ira L. LaRue, Plainfield, N. J.
"As well known as the town pump."

GREAT DAY FOR LOCAL GOLFERS

(CONTINUED FROM PAGE 1.)

Gordon W. Abbott won first honors for the Boys' cup, while Arthur Peterson, who holds the lead for the cup, and W. T. Glenney tied for second honors.

Gordon W. Abbott, 93, 18—75; Arthur Peterson, 98, 18—80; W. T. Glenney, 96, 16—80; Howard G. Lapsley, 107, 22—85; N. P. Rogers, Jr., 87, 0—87; A. D. Beers, 98, 10—88; E. M. Daniel, 2d, 122, 30—92.

The standing for the Boys' cup is as follows:

	Points.
Arthur Peterson	13½
Gordon Abbott	9
Wickham Corwin	6½
W. T. Glenney	6½
Kerro Knox	6
N. P. Rogers, Jr	5
J. T. Scott, Jr	4
Arthur L. Wills	3
A. D. Beers	3
H. Lapsley	1½
Charles C. Perkins	1

The weekly competition for the Golf Committee cup attracted a fair-sized field, but several did not turn in their scores. Walter Peterson won first honors. D. H. Rowland finished in second place, while W. L. Glenney finished third and thus secured second place for the cup. H. F. Baker leads by a single point.

The scores for the Golf Committee cup are as follows:

	G	H	N
Walter Peterson	85	12	73
D. H. Rowland	90	15	75
W. L. Glenney	80	2	78
S. H. Patterson	106	27	79
C. W. Abbott	89	10	79
E. T. Newkirk	98	18	80
H. D. Hibbard	92	10	82
Eugene A. Moore	104	20	84
Robert Abbott	84	0	84
Dudley H. Barrows	94	10	84
Morris J. Dumont	89	4	85
F. A. Clark	100	14	86
Olaf Saugstad	101	15	86
Chas. A. Stover	107	20	87
Laurens H. VanBuren	104	15	89

The standing for the Golf Committee cup is as follows:

	Points.
H. F. Baker	8½
W. L. Glenney	7½
Robert Abbott	7
Howard deP. Wright	5½
Evarts Tracy	4
Walter Peterson	4
E. T. Newkirk	3½
D. H. Barrows	3½
Charles Stover	3
Frank O. Reinhart	3
Thomas R. Boskerck	3
Olaf Saugstad	3
G. H. Squires	2
R. F. Murray	2
Dr. W. R. Richards	2
D. H. Rowland	2
C. S. Halstead	1½
Howard C. Tracy	1
F. A. Clark	1
H. D. Hibbard	1
S. A. Cruikshank	1
C. W. Abbott	½
B. VanD. Hedges	½

Another interesting event of the afternoon was the team match between Hillside and New Brunswick, although the latter was completely out of its class. The home team gave the visitors an overwhelming defeat, the score being 35 to 2. Thomas R. VanBoskerck was the only Hillside man beaten. He was 2 down. All of the others scored, with the exception of C. W. Abbott and he was even up on his opponet. The younger members of the team scored the most number of points, as the summary will show. E. L. Stevenson was the only man on the visiting team to score.

The summary of the team match is as follows:

H. deP. Wright	3	T. L. Smith	0
Robert Abbott	7	K. Wilson	0
W. L. Glenney	5	W. R. Hill	0
C. W. Abbott	0	W. P. Slocovitch	0
N. P. Rogers, Jr	9	N. Williamson	0
D. H. Barrows	7	J. P. Street	0
T. R. VanBosk'k	0	E. L. Stevens'n	2
Morris J. Dumont	4	J. B. Kirkpat'k	0
	34		2

BUILDING STOPPED.

Sigmund Frucht Had Plans Which Didn't Comply With Ordinance.

The work of erecting a building in the open space adjoining the building occupied by Miss Lincoln on Park avenue, is temporarily stopped by Sigmund Fruch, owing to the stringency of the building ordinance. There is a difference to be overcome in the kind of a roof and its position and Mr. Frucht claims it will cost him $150 more to build the roof according to the ordinance and he also claims that others have not adhered strictly to the ordinance in this respect.

Mrs. J. R. Blair and children, Madeline and Marion, of Duer street, left today for a month's visit with relatives at Troy, Saratoga and Lake George. Mrs. Blair's mother, Mrs. Thomas Doud, accompanies her.

HARD LUCK ALL HIS WAY

MANY MISHAPS FALLEN TO LOT OF CONTRACTOR BOOTH.

He Has Contract For Driving Wells For Dover's Proposed Water Supply System.

(Special to The Daily Press.)

Dover, July 14—Contractor Booth, who has the contract for driving wells for Dover's proposed water supply system, has met with more mishaps than ordinarily fall to the lot of any one man. His bad luck began when he started his first well. After waiting several days for the casing to arrive, he started drilling without it, and when the casing came he had the hole down some fifteen feet or more to a bowlder, which kept turning as he drilled. This would not have happened if he had started with the casing. The result was that he had to abandon the hole and start another.

The second attempt was successful until he got down 100 feet, when he found that he could not drive the eight-inch casing any farther down, and from that point he continued with six-inch casing to a depth of 230 feet, making it a six-inch well instead of an eight-inch well, as called for by the contract. He then successfully drilled another well 210 feet deep, and began to think his luck had turned. A third well was then begun and then he struck bed rock at 210 feet without getting the expected flow of water. He lowered dynamite to the bottom and exploded it, hoping by this means to increase the flow. The result was contrary to his expectations, however, for instead of getting more water he got an unending flow of quicksand, which indicated that he had shattered his casing.

His next well was drilled without mishap until he got down seventy-five feet, when he had the bad luck to drop a part of his drill and was unable to recover it, necessitating its abandonment. His next well he abandoned when, after drilling down 156 feet, he drove his pipe through the "shoe" at the upper end.

His next well was down seventy feet when it had to be abandoned, the drill getting stuck and refusing to go deeper. Then he drilled another about 200 feet to the south of his last several attempts and managed to go down 200 feet without mishap, but without getting much water.

His last well he had to abandon when, at a depth of seventy feet, he struck a stratum of impenetrable sand and was unable to drill deeper. While all these misfortunes do not cost Dover anything, this town had bad luck itself when several years ago another contractor drilled a test well 228 feet deep at $4 a foot without getting water. As the contractor was, on account of some hitch, unable to get his money from the then "city" of Dover, it virtually ruined him. The claim was subsequently paid by the town of Dover to parties to whom the contractor had in the mean time assigned it.

TEA TABLE TALK.

Short Sketches That Are Not Always News, But Just as Interesting.

One day recently several members were congregated at the Hillside Tennis and Golf Club looking at the scores being posted for the event of the day. Among those present was Rev. Dr. Richards, who goes to Brick Presbyterian church, New York, in the fall. A friend remarked to him that he supposed that next year he would be playing golf at VanCourtland Park, whereupon the doctor replied that he thought Hillside course would be good enough for him.

The bad spell of a New York bank clerk led to some trouble in opening a safe some months ago. It was the duty of the clerk to close the safe, which had a combination lock. One night he closed it as usual and on the following morning was too ill to go to the bank. He told a comrade the combination with which he closed it was the word "girl." At the bank this failed to open the safe and an appeal was made to the young man who replied that he spelled it "g-h-i-r-l."

Back to Pulpit.

Rev. L. R. Howard, of West Fifth street, occopied the pulpit of Hope Memorial chapel, last evening, for the first time in three weeks, having been absent on a vacation of that length in New York State.

New House.

Richard R. MacDonald, the janitor at the North Plainfield High School, broke ground today at the corner of Mountain and Watchung avenues for a new house. H. Hansen will do the carpenter work.

Press Want Ads Pay

FLORISTS.

CUT FLOWERS.
Palms, Ferns and Flowering Plants. Immense stock at low prices. Decorations and Floral Design Work a Specialty.
STANLEY,
142 North avenue. Telephone, 1983.
Greenhouses, 1112 South av. Telephone, 1311.

-:-FLORIST-:-
WM. H. BROWER'S SONS,
946 Broadway, New York, between 22d and 23d Streets.
Orders received at the residence of JOHN L. BROWER, 127 East Fifth Street, corner Sycamore Street, Plainfield.

USE PRESS WANT ADS

L. L. Manning & Son,
STEAM GRANITE WORKS,
Corner Central Avenue and West Front Street, opposite First Baptist church.

Townsend's Granite Works
Fourth and Richmond Sts.
Tel. Call 1884. Westfield Trolley Passes My Office

T. A. MOORE,
Undertaker and Embalmer,
OFFICE 308 WATCHUNG AVENUE.
RESIDENCE 124 WATCHUNG AVENUE.
Tel. 614. Office open day and night.

GEO. W. COLE,
UNDERTAKER AND EMBALMER.
200 W. Second St. Telephone 153.
Office open Day and Night.

ESTABLISHED 1872.
P. CASEY & SON,
UNDERTAKERS AND EMBALMERS.
Office: 16 Park Ave Tel. 1082
Residence: 417 W. Third St.
Office open Day and Night.

WANTS AND OFFERS

WANTED — Stenographer; some office experience required. Address D. O. C., Press office. 7 14 tf

FOR SALE—Phæton and single harness. Apply 829 Kensington avenue. 7 9 tf

FIRST-CLASS help and first-class places at the Swedish Intelligence Office, 22 Somerset place. 5 23 tf

SPECIALTY North Plainfield property; houses to rent from $20 month and upward; houses for sale from $1,000 and upward; insurance in best companies. Geo. F. Brown 94 Somerset St. Telephone 1541. 1 11 tf

20,000 Celery Plants for sale. Wm. Bourgeois, Park Ave. and Randolph road. 6 16 24

STORE, 108 Somerset street, to let. C. B. Clifton, 230 Park Ave. 7 8 6

A SAFE for sale. Address Best Maker, Press office. 7 11 3

BEFORE selling your furniture see Latourette, 33 Somerset St. 7 11 6

GIRL wanted, age 15. Apply 322 Madison Ave. 7 12 2

FOR SALE—First-class family cow, with calf by her side; 5 years old. Apply Netherwood store. 7 12 2

MILK ROUTE for sale. Address Milk Route, care Press. 7 12 2

FOR SALE—Small safe, inside space 10¾ x 16 inches, 9 inches deep, $25; foot power emery wheel, $5; spring wagon, $10. Chas. J. McNabb, Att'y. 7 12 2

WANTED—Fine horse and buggy twice week and Sunday afternoons, from private party, reasonable. Horse, Press.

LOST—Bunch of keys, probably on Duer street. Reward if left at this office.

FOR SALE—A good extension table; also some other furniture and carpets, at 833 Richmond St. 7 14 2

YOUNG woman, first-class laundress and general houseworker, wants day's work. Address Laundress, care Press.

WANTED—Home, kind treatment for confirmed invalid; male; answer. Address M., Press office.

WANTED—A position in an office or as an assistant bookkeeper by a young lady. Address R. H., care Press.

WANTED—Neat capable woman for general housework. 111 West Fifth St. 7 14 2

WANTED—Coachman, single, white man, understands care of horses. Apply, with references, to Otto Arens, Railway road.

SALE OR RENT—Belvidere avenue, high, healthy, select location; large plot, strictly modern house, hard wood floor, centre reception hall. Owner, 711 LaGrande Ave. 7 14 6

WANTED to rent, house with 7 or 8 rooms; central location; from $12 to $15. Call or address J. M., 115 Church St.

FOR SALE—Fresh cow. Enquire Shotwell, Greenbrook road, Dunellen. 7 14 3 e o d

FOR SALE—Fresh cow. 73 Grandview avenue. 7 14 3

FLAT TO LET—Six rooms; all improvements. 109 Somerset street. 7 14 3

WOMAN would like place in small family; housework. Address D., care Press.

WANTED—A young white woman as cook in private family; no washing; wages $30. Address Box 421 Westfield, N. J.

SPECIAL EVERY DAY THIS WEEK
MONDAY, JULY 14TH TO 19TH

Glenora Plate Set FREE To All

Purchasers of 50c worth of Teas, Coffees, A & P Spices, A & P Extracts, A & P Baking Powder, A & P Celery Salt and C & Co's Original and [illegible] Sauce

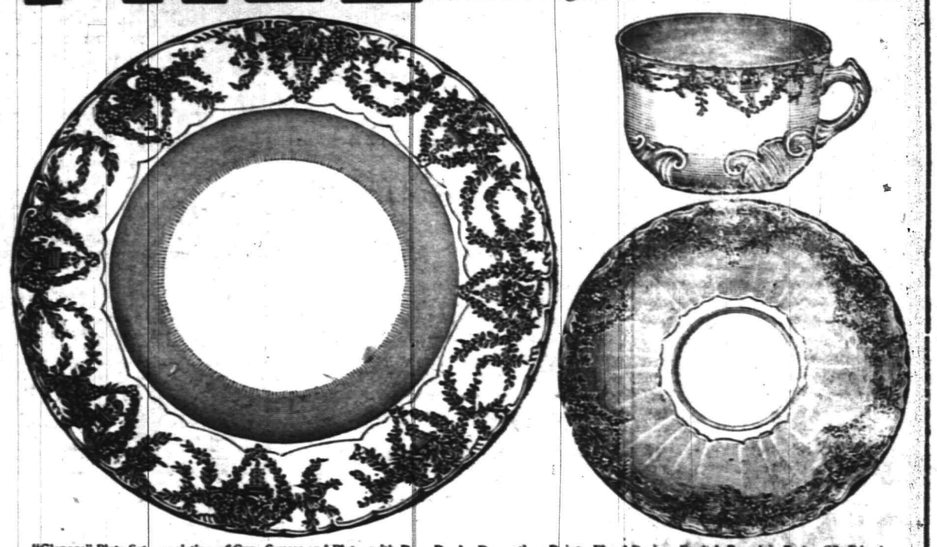

"Glenora" Plate Set, consisting of Cup, Saucer and Plate, with Deep Border Decoration, Dainty Floral Design, English Porcelain Body, Gilt Edged.

California Lemon AND Orange SUGARS
Make Delicious Lemonade and Orangeade
A Bottle, 10 Cents

SHRIMP
More Delicate than LOBSTER and only
Half the Price
A Can, 10 Cents

137-139 West Front St.

GOOD INVESTMENT—518 Park avenue, near Sixth street, valuable property, will be sold at a low price. See Horace M. Sherwin, (for the owner), or any real estate agent. 7 8 tf

MONEY to loan on bond and mortgage. Charles L. Moffett, attorney, corner North and Park avenues. 5 9 tf

FARMS for sale; real estate and insurance. Wm. H. Rogers, Washingtonville, N. J 4 10 tf

FOR RENT—Part of house, corner of Watchung avenue and Fifth street; 3 or 4 handsome rooms, with bath, gas range, suitable for business office. Inquire 409 Watchung Ave. 7 9 5

FOR SALE—500 loads of fine soil; must be disposed of at once. Woodhull & Martin. 7 9 6

ROOMS TO LET—316 Park avenue; city water. Apply J. E. Martine. 6 2 tf

FOR SALE—Two choice lots on West Seventh street, 100 x 200 each; best section; want offer. Davison, Netherwood. 6 14 tf

PROPERTY sold, rented or exchanged. Fire insurance, fidelity bonds, plate glass and burglary insurance; mortgages at 5 per cent. 171 North Ave. Elston M. French. 12 20 tf

GOOD cook would like place; references. Address M., care Press.

TWO steam-heated flats, with all improvements, to let. C. B. Clifton, 230 Park Ave. 7 8 6

HOUSES for sale, rent or exchanged; insurance placed in all branches; money to loan; appraisements made. Mulford, opposite depot. 3 1 tf

LOANS NEGOTIATED. J. T. Vail, 177 North avenue. 10 3 tf

GOOD table board; terms reasonable. 122 East Fifth St. 6 27 1m

BASE BALL
—AT—
Scotch Plains,
Saturday, July 19, at 3:30.
Scotch Plains vs Xavier Deaf Mutes of New York.
(Game of the Season.)
Trolley Direct to Grounds. 7 14 6

At the Shore Until 7 p. m.
Trinity Reformed Church
and Sunday-School and Marconnier Chapel and Sunday-School
Excursion
To Asbury Park and Ocean Grove
Thursday, July 17,
1902, stopping at Long Branch both ways. Baggage car for lunch baskets, baby carriages, bicycles, etc. Leave Plainfield 8 a. m., Asbury Park 7 p.m. Tickets—Adults, $1.25; Children 90 cents

Dime Savings Institution,
OF PLAINFIELD, N. J.
No. 110 East Front Street
Interest paid on all sums from $5 to $2,000. Interest payable July 1 and Jan. 1.
J. Frank Hubbard - President.
W. F. Arnold, } Vice-
Jeremiah Manning. } Presidents.
James C. Pope - - Treasurer.

HOAGLAND'S EXPRESS.
Baggage Transfer.
Office, 302 Park Ave Tel. 1224.

R. B. Van Arsdale,
PRACTICAL TILE SETTER.
Also dealer in Mantels, Tiles, Grates & Everything for the Fireplace.
ESTIMATES CHEERFULLY GIVEN.
Show Room 140 Central Ave.
Office and residence—
426 Orchard Place. Telephone 1581

BOYNTON BEACH
OPEN FOR THE SEASON.
Attractions of all kinds. Full Orchestra of 6 pieces. Music Daily.
HOPS—Tuesday, Thursday and Saturday evenings. Concerts other evenings
Free Dancing Every Afternoon.
Special Entertainment by
Boynton Beach Troubadours.
Free! FAMOUS ALSON BOYS Free!
and others.
Frequent trains by C. R. R. of N. J. Trolley direct to Beach.

September Vacation Tour
To Gettysburg, Luray, Natural Bridge and Washington
Sept. 1st — Sept 8th.
Also Three Days' Trip to Gettysburg.
For Particulars Inquire
Honeyman's Private Tours
18 North Avenue, Plainfield.

A First-class Investment
A progressive building and construction company incorporated under the laws of the State of New Jerscy, offers a limited amount of its preferred (guaranteed) stock —guaranteeing 4 per cent. per annum and is redeemable in Five years, at twice the amount for which it is now being sold. Backed and secured by a $100,000.00 Guaranty Fund. For full particulars address Box 77, care Press

CYCLISTS' CALENDAR.
Sun Rises 4:41 a. m.
Sun Sets 7:20 p. m.
Bicycle lanterns must be lighted at 8:20 p. m.

THE DAILY PRESS.

THE WEATHER.
Fair tonight and Wednesday; stationary temperature.
Thermometer 84.

ESTABLISHED MAY 10, 1887 — PLAINFIELD, N. J., TUESDAY, JULY 15, 1902. — TWO CENTS A COPY—$5 A YEAR.

FAMILY HOTEL MAY BE BUILT

Number of Plainfield Citizens Interest in a Scheme to Build One Very Soon.

ARE CONSIDERING SITES.

Success of John D. Bailey at Park Avenue Hotel Despite Many Obstacles Leads to Belief That the Plan Will Succeed—May Build on Site of Park Ave. Hotel.

During the last two or three months a number of Plainfield citizens, who have the best interests of the city very near to their hearts, have been at work quietly seeking a site for a handsome new hotel for Plainfield. The successful management of the Park Avenue Hotel in this city has demonstrated to these men, as well as to many others, that the operation of a larger family hotel in this city would be profitable to the promoters. The necessity of such an abode is well known, and has been for some time.

Plainfield is fairly well supplied with hotels for the accommodation of transient guests; but there has always been a lack of accommodation for our well-to-do citizens and their families, who for one reason or another wish to live at a hotel, either temporarily or permanently. John D. Bailey has evidently managed the Park Avenue Hotel in such a manner as to fill the requirements of a family hotel so far as it lay in his power to do so. This hostelry was built many years ago, however, and it can never be made a modern house. During the last two years it has been filled all the time, notwithstanding the many drawbacks which Mr. Bailey has encountered.

The men concerned in the new hotel proposition have secured prices and information on several available sites, and it is not unlikely that a meeting will be called to consider the matter of building at no distant date. It is even possible that the Park Avenue Hotel will be abolished and a new structure placed upon that site.

It is proposed to erect a handsome brick structure with about one hundred sleeping rooms arranged in large and small suites for family accommodation, and supplied with every possible convenience. Such a structure would cost about $100,000, and could be made ready for occupancy within a year.

Aside from their endeavor to provide what is most assuredly a growing necessity for Plainfield, the promoters of this new enterprise feel certain that they can receive ample remuneration for their investment. The fact that the one hotel of this character in the city has been overcrowded for over two years, seems to indicate that a modern structure of about twice the size would be filled rapidly. Those interested in the matter say that the investment would pay at least six per cent. per annum, and possibly very much more.

No plans for the new structure have yet been drawn, as the company has still to be formed, and the site settled upon. There seems to be no doubt, however, that the project will be accomplished ultimately with profit to those involved, and certainly for the betterment of this community.

FOR THE SOLDIER.

Reception Given to Charles Gregory at Which His Friends Gathered.

In honor of his son, Charles Gregory, who lately returned after three years' service in the Philippines, John Gregory, of West Fourth street, entertained a party of friends at his home, last evening. The usual social features pased the evening pleasantly which concluded with a collation Before the guests departed the returned soldier presented each of his friends with a little memento of the islands in which he has been doing service.

Chance for Good Time.

A good time will be missed by all who do not go on the Trinity Reformed church Sunday-school excursion to Asbury Park Thursday. The train will leave Plainfield at 8 o'clock in the morning and returning leaves the Park at 7 o'clock.

Not a Paying Thing.

The deficit from the First Baptist church Sunday-school excursion to Asbury Park amounted to nearly $185.

—Neuman Brothers receive daily consignments of fancy Georgia peaches, that are simply delicious.

DANGER OVER.

Quarantine Removed From Small-Pox Patients at Hilltop.

(Special to The Daily Press.)

Somerville, July 15—The Township Committee of Bridgewater will remove the quarantine from the home of Arthur Wahl, at Hilltop, this week, and the smallpox patients will be given their liberty. Mr. Wahl and his two children have recovered from the dread disease, and the committee has watched the patients so carefully that the smallpox had no chance to spread. Now the house and furniture will be thoroughly fumigated. The entire cost to the township will be only about $125.

OFF FOR CAMP WAWAYANDA

BOYS' SECRETARY ROBBIE AND THIRTEEN BOYS LEFT THIS MORNING.

They Will Spend Two Weeks at the Y. M. C. A. Camp in Orange County, New York.

Kenneth Robbie, the newly appointed boy's secretary of the Y. M. C. A., accompanied by thirteen members of the association, left this morning on the 7:35 train for Camp Wawayanda, Orange county, New York, where a two weeks' vacation will be spent. The boys who went on the outing were Ernest Jackson, George M. Rittenhouse, Jr., Arthur VanArsdale, Malcolm VanArsdale, George E. Kenney, Robert S. Hamilton, William L. Heath, Frederick McClintock, Byron McClintock, Carl A. Steiner, Jerry L. Manning, F. C. Emmons and William Burtis.

Camp Wawayanda has been open since July 1, and a new group of boys has taken possession each fortnight. Accommodation is afforded for seventy-five, and when the section of which the Plainfield contingent is a part will have completed two weeks the camp will close for the season. A paper has been published weekly by the boys called the "Wawayanda Whirlwind" a breezy and interesting sheet, redolent of camp pranks.

A MID-SUMMER HOP GIVEN

SOCIAL EVENT OF SUMMER SEASON AT THE PARK AVENUE HOTEL.

Orchestra Was a Little Delayed, But the Affair Was a Great Success Notwithstanding.

The mid-summer hop at the Park Avenue Hotel was given last evening with Mrs. John H. Bailey, Mrs. G. Harry Squires, Mrs. H. L. Stathoff and Mrs. John H. MacManus as patronesses.

The orchestral instruments arrived on time, but the performers were much delayed. This slight hitch in the arrangements did not interfere, however, in the slightest degree with the enjoyment of the evening by the following well known young people: Frank Allen, Laurens H. VanBuren, Mr. and Mrs. Jno. H. MacManus, Miss Helen MacManus, Miss Edith Brower, Mrs. Addison Wood, Mrs. W. Mason, Mr. and Mrs. E. D. Barrett, Mr. and Mrs. Eugene Webb, Ralph Bloomer, Miss Sadie Stimson, Miss Louise Mundele, Mr. and Mrs. Dr. Iler, Mr. and Mrs. H. L. Stathoff, Mr. and Mrs. Gordon Cameron, J. Harry Stathoff, Miss Elizabeth Somerville, Mrs. L. Somerville, Mrs. Wm. Clifton Todd, Miss Carolyn Kampman, Miss Marie Kampman, Douglass Murphy, Hugh Clay, Hugh Pierce, Mrs. Pierce, Eugene O'Connor, Lester O'Connor, Dr. Chas. G. Davis, Miss Helen Davis, Miss Anna Davis, Harold Davis, Jefferson Davis, Miss Angela Brady, Miss Wycoff, Mrs. Brady, Mr. and Mrs. Roger F. Murray, Miss Leila Howard, Homer Smith, Harold Chandor, Miss Perkins.

Before the refreshments were served, and they were most alluring, William Bailey obliged those present by responding to repeated demands for a flute obligato from "The Mid-Summer's Night Dream."

Sang Scotch Songs.

Following a meeting of the Thistle Club, held last evening at the home of Wm. Wilson, of East Fourth street, the members were entertained in a most enjoyable manner. In addition to instrumental selections, a pleasant feature was the singing of Scotch songs in which all joined heartily. Refreshments were served before the affair terminated.

Cementing the Cellar.

Joseph Sattels, who recently purchased the property on North avenue now occupied by M. C. Dobbins, is having the cellar cemented. Later on he will make other improvements in the property.

WHAT LED TO START OF THE BABY CAMP

Mrs. F. G. Mead Told of the Work of the City Union of King's Daughters.

GROWTH OF THE CAMP.

UNION OF KING'S DAUGHTERS CIRCLES WAS THE FIRST OF ITS KIND.

Mrs. Mead Spoke at Christian Endeavor Meeting Held at Trinity Reformed Church Last Evening—Informal Talk Followed.

At the Christian Endeavor meeting in Trinity Reformed church, last evening, Mrs. Frederick G. Mead, of East Front street, who is greatly interested in the City Union of King's Daughters, and especially so in the King's Daughters' baby camp on the mountain, spoke in a most interesting and instructive way. A good-sized audience was present and deeply appreciated the engaging discourse.

After touching on the work of the King's Daughters in general Mrs. Mead told of the organizing of the City Union of King's Daughters in Plainfield, embracing all of the various circles hitherto established, and brought out the interesting fact that this union was the first of its kind to be organized in the whole United States. The placing of a bed in Muhlenberg Hospital marked the inception of active charitable work by the organization. A trained nurse was afterwards procured to look after the deserving poor of the city and minister to them in their illness. The services of the nurse have always been in demand, and with the moral and financial support of the Daughters she has done a great work in caring for those who might otherwise have been neglected.

It was five years ago that the camp on the mountain was inaugurated, but in the second season of its existence it was destroyed by fire. The camp was then rebuilt on the present site, and with the erection of the addition which has just been completed last week, it is now possible to keep the babies on the mountain night and day, without reverting to the former method of bringing them to the city in the evening and having them brought to the mountain again in the morning.

While the King's Daughter's regular nurse is engaged in looking after the tots on the mountain, Mrs. Mead announced that the services of a second nurse had been secured to perform the work of ministering to the poor of the city, as necessities arose, no matter to what denomination they might belong, whether they were colored or white.

After the address there was an informal talk over matters relating to the camp, in which Mrs. F. S. Martin, of Hillside avenue, answered a number of questions and related some touching incidents that came under her notice. It was brought out that yesterday Henry DeMott, of Somerset street, who has the contract to take the babies and their mothers to the camp for the trolley terminus, made a presentation to the institution of 100 pounds of ice, and that recently the King's Daughters Union had provided the police department of the city with an emergency box for infants.

A collection was taken up netting the sum of $12 which will be equally divided between the three camps at Netherwood, Westfield, and on the mountain. During the evening Miss Minnie Williams sang most acceptably a solo, "Keep My Savior Near My Side."

Last evening for the first time, the babies who have been during the day enjoying the healthful surroundings on the mountain were retained at the camp all night.

CHURCH IS SAVED.

Pastor and Deacon Raised Necessary Money to Prevent Sale of Calvary Baptist Church.

The Calvary Baptist church property is not to be sold. Rev. Scott Wallace, the pastor, and Deacon Spencer Conway succeeded in raising, through a Newark building and loan association, the necessary amount of money to liquidate the indebtedness. Yesterday William Newcorn received a check for over a thousand dollars to satisfy the claim of William Smith, the contractor. The pastor and deacon also gave a bond to the building and loan association to fulfil their further obligation. The association now holds the first mortgage.

—Use Press want ads.

DRAKE ADMITS THE ASSAULT

Declared in Justice Mattison's Court That He Struck Korman With His Fist.

NOW AWAITS RESULTS.

Korman Still Unconscious at Hospital—Several Who Saw the Affair Claim That a Club Was Used—Both Men Were of Good Reputation—Quarrel a Surprise.

The condition of Edward Korman, the young man who was assaulted on Harrison street Friday evening is slightly improved today. He is suffering from a concussion of the brain, and although still unconscious there is a noticeable change for the better in his condition. Dr. Pittis, his physician, thinks there is every chance for his recovery. His assailant, Drake, after a preliminary hearing before Justice Mattison yesterday, was committed to Somerville jail, there to await the action of the Grand Jury in case the man should die.

It now appears that previous to the striking of the felling blow there was no quarrel, as has been stated several times, and which is still an outside but apparently erroneous belief. When Drake was questioned by the court, yesterday afternoon, he admitted that he struck Korman in the face with his first, and stated that the young man fell backwards from the force of the blow. In brief, Drake admitted the assault but denied the intent.

It is said that several people witnessed the affair, including some who were sitting on their verandas, and it is claimed that the attack was made with a club. A heavy bludgeon is said to be in the possession of one man, which just fits into the depression in Korman's derby hat. Drake is known to have had a grudge against Korman and it is believed he laid in wait for him to give him a thrashing.

Up to this time Drake had never gotten into any trouble. Korman, too, was a man of exceptionally good reputation, very popular with all who knew him, and much sympathy is felt for him in his present condition.

PUBLISHED DENIAL.

E. R. Ackerman Writes to Deny the Story Published in New York Times About the Hospital.

To offset the erroneous article appearing recently in The New York Times about the plans for the new hospital in Plainfield, Ernest R. Ackerman, chairman of the finance committee for that institution, wrote a communication to The Times.

It was printed last Saturday on the editorial page and is as follows:

To the Editor of The New York Times:

My attention has been called to an article published in your edition of Saturday, July 5, on Page 7, and entitled "Hospital Board's Quandary," and, on behalf of the Board of Governors of the hospital, I wish to state that you have done serious injustice to the hospital by reason of the entirely unfounded statements contained in your news item.

No application for a loan of $10,000 was made to the City National Bank, nor has the bank ever refused any accommodation to the hospital. We have not withdrawn our account from that institution, and have no idea of doing so, and, while the demands upon us for greater accommodations would be gratified if the amount in hand for the building of the hospial was larger, yet, for what we have instructed the architects to do the entire amount is provided for, without necessitating the borrowing of a dollar.

Your statement being entirely wrong, on behalf of the board, I will thank you to give as much publicity to this letter as you did to the news item.

Ernest R. Ackerman,
Chairman of Finance Committee of Muhlenberg Hospital, Plainfield, N. J.

Plainfield, N. J., July 9, 1902.

Want to Build Factory.

The Pederick & Ayer Company, of Philadelphia has made application for a permit to erect a factory at the corner of West Front street and Clinton avenue.

Miss Sadie Brown, of New York, is visiting Miss Sadie Blimm, of Somerset street.

SERVICES IN MEMORY OF OCEAN'S VICTIMS

Funeral Held at Sandy Hook Residence of Captain T. N. Horn Yesterday Afternoon.

THE STORY OF ACCIDENT.

FATE OF MRS. HORN'S BODY WAS NOT LEARNED UNTIL SUNDAY.

Memorial Services Held Yesterday—Little Daughter Buried at Greenwood—Story of the Disaster and Finding of the Dead Bodies.

When the ocean-going tug McCaldin Brothers returned to her dock in South Brooklyn Sunday, a deep sea mystery was disclosed. Captain E. G. Cutler declared that on his outward trip to sea, Saturday morning, when twenty miles off the Highlands of Navesink he found the body of a young and richly dressed woman. From the minute description given this was undoubtedly the wife of Captain Tieman N. Horn, who was recently drowned near Sandy Hook, as the rings removed from her fingers bearing the initials "T. N. H. to M. R., November 28, 1894," gave unmistakable evidence as to the identity of the body.

The woman was about twenty years old, with handsome features, and had long, light-brown hair. Her clothing consisted of a white silk shirt-waist, heavy dark skirt, white underwear, black stockings and low shoes. The body had been so long in the water that it could not be taken on board. Captain Cutler ordered that it be weighted and buried at sea. The rings were returned to Captain Horn, who identified them.

So many of Captain Horn's friends in Plainfield desire to know the particulars of the terrible calamity which befell him that a brief account is herewith given.

Captain Horn with a party of eight, went for a sail on Sandy Hook Bay on Sunday, July 6. A light breeze was blowing and everything was going smoothly, when a sudden squall struck the sail, causing it to swing about, the boom striking several occupants of the boat. In an instant the boat was capsized and sunk and the occupants were in the water. A steam launch, being near by five persons were soon rescued, but just then the machinery failed to work and three were drowned, these being Mrs. Horn, the captain's wife, his daughter, Frances, and Miss McMahon, from Nyack.

Those saved were the post surgeon, Dr. Waterhouse, and wife, Miss Bessie Horn, and the two-year-old son of the captain, who were rescued by a hair's breadth. The captain himself was the last one rescued, more dead than alive with exhaustion from his efforts to save the rest. Two of the drowned were recovered the middle of last week, Frances, the four-year-old daughter of the captain, and Miss McMahon, of Nyack.

Mrs. Horn's body, as stated, was recovered Sunday, and was positively identified by the inscription on her wedding ring. She was buried at sea and not until yesterday did Captain Horn learn the particulars which appeared in a New York paper. The body of Miss McMahon was interred at Nyack.

Yesterday a memorial service for the wife and a funeral service for the daughter, was held at the captain's residence at Sandy Hook. The garrison turned out as one family, to pay the last tribute to the beloved dead. A guard of honor, consisting of four non-commissioned officers, stood "at guard," while the impressive Episcopal service for the dead was read by Rev. Dr. Lord, of Atlantic Highlands. After the singing of the beautiful hymn, "I do Not Ask Thee Lord That Life May be a Pleasant Road," by E. E. Runyon, of this city, the guard lovingly bore the white casket with all that remained of the little daughter, to the government steamer in waiting, which with flag at half-staff, steamed to Fort Hamilton, where the hearse and carriages were in waiting and soon the dear one was "asleep on the breast of mother earth" in beautiful Greenwood. The grave was literally covered with choice flowers.

Small Chimney Fire.

The fire department was called out this morning for a chimney fire in the house on New street occupied by Miss Lillian Lang. Little damage was done.

Mr. and Mrs. J. Emmons Henry, of West Fourth street, have returned from a three weeks' stay with relatives at Whitehouse.

FIFTH BIRTHDAY.

Miss Adele Freeman Celebrated the Event With a Party.

Miss Adele Freeman, of Park avenue, celebrated the fifth anniversary of her birthday Friday afternoon last, when twenty of her young friends gathered at her home. The afternoon was spent in playing games, following which a bountiful repast was served to the delight of all.

Among those present were Katherine Terry, Ethel Noe, Nettie Cooper, Olive and Ada Mills, Mabel Dickson, Bertha Bodine, May Titus, Edna Smith, Ruth Freeman, Lulu Trewin, Ralph Titus, Earle Smith, Rowland Reighton and Frank Cooper.

RODE INTO HORSE'S PATH

LITTLE GRACE FILMORE WAS KNOCKED OFF OF HER WHEEL.

Met With an Accident While Bicycling on East Front Street Yesterday Afternoon.

While little Grace Filmore, the eleven-year-old grand daughter of Mrs. Caroline Vermule, of North Front street, was riding down along East Front street, yesterday afternoon, she was gazing behind when she rode her bike directly under the head of a horse coming in the opposite direction.

The horse became frightened and reared, the animal's knee catching the little girl in the stomach. She was thrown from the wheel by the impact, and a passer-by carried her into the store of Rushton & Hansen. The little girl complained of a severe pain in the stomach. After receiving treatment, she was taken to her home in a carriage.

The team belonged to William Pangborn, the contractor, and was driven by one of his men. No blame attaches to the driver, who had just started off, and was unable to hold up in time to prevent the accident. Roundsman Mattox took the names of a number of bystanders for reference.

OPERATOR WENT TO SLEEP

THEN THERE WAS A MERRY TIME FOR SOME OF THE SUBSCRIBERS.

The Morning's Complaints Were Unnecessary as the Operator Was Discharged.

Subscribers to the local telephone company who had occasion to use their instruments, early yesterday morning, had a merry time of it trying to get the necessary connection. From shortly after midnight until 6 o'clock they were unable to get any response to their constant ringing and most of them gave up in disgust, but not without uttering maledictions against the company which permitted its service to be suspended during the night.

One of those who tried to make a call was Sergeant Frederickson, of poicle headquarters. He rang again and again during the small hours of the morning and as it was important he should have the call he sent a patrolman to the local office. Then, for the first was the mystery explained. A new operator, putting in his first night alone, had succumbed to the weariness of his lonely vigil and was fast asleep in front of the switchboard, while the call bell rang loud and long but unheeded. The board was a mass of raised "drops" each of which represented some one calling. The sleeper was aroused but the damage had been done.

Yesterday morning a batch of complaints was forwarded to the office but they were unnecessary. The operator is no longer an employe of the company.

NEXT TROLLEY PARTY.

Retail Clerks Planned for Another Outing in the Near Future.

At a meeting of the Retail Clerks' Mutual Benefit Association, held last evening, a committee was appointed to complete all arrangements for the second trolley party to be given in the near future. There were also six propositions received and four candidates initiated. At the close of the meeting the members enjoyed a social period while disposing of refreshments.

Half a Million on Terminal.

Following out the line of improvements recently started, the New Jersey Central has plans out for the betterment of its terminal facilities at Jersey City. The company proposes to spend $500,000 in the work and make the convenience for passengers and freight second to none.

—Use Press Want Ads.

TROLLEY LINE ON MOUNTAIN

Planning to Connect North Plainfield With Chimney Rock and Bound Brook.

WILL INCORPORATE IT.

Meeting of Interested Capitalists Will be Held Tomorrow—When Company Will be Incorporated—Planned by S. D. Drake—Has Secured Necessary Capital.

The Watchung Scenic Electric Railway is to be one of the latest attractions for Plainfield and vicinity. If the plans as now formulated are successfully carried out early next spring in this vicinity will have an opportunity of taking a delightful trolley ride along the Watchung mountain between North Plainfield and Chimney Rock, a distance of five miles, and thus be able to appreciate more than ever the beauties of Plainfield.

This scheme was originated by S. D. Drake a year ago, and tomorrow there will be a meeting of Philadelphia and Trenton capitalist to incorporate a company for the purpose named. Mr. Drake has taken the initiative in the matter and he has succeeded in getting the necessary capital together.

The trolley line will be entirely independent of any other line, although it will have a terminus at both ends so that the Plainfield Street Railway and the Middlesex and Somerset Traction Company will act as feeders as well as receive passengers from this line. The line will run into Somerset street, North Plainfield, to a point near the trolley line now operated there. The same arrangement will be made at Bound Brook, where the line will be extended from Chimney Rock into the town near the trolley in the latter place.

Those interested in the scheme met this morning and looked over the proposed line. It is planned to build the line 300 feet high on the mountain. This will be 100 feet lower than the top of the mountain, yet sufficiently high to afford a fine panoramic view. As now planned it is proposed to have the trolley in operation by next spring. It is predicted that such an improvement will result in the building of handsome residences on the mountain the entire distance of the line.

GOING UP.

G. E. Firstbrook, a Local Newspaperman, Aspires to Wander Among Clouds as an Aeronaut.

To demonstrate that he possesses the nerve and also procure copy for a sensational "story" George E. Firstbrook, a local newspaperman, has completed arrangements to make a balloon ascension from Galvin's Park, Sunday evening, July 27.

For the past few weeks he has assisted Brof. Hutchinson, the aeronaut, to begin his flight in the air and a request by Firstbrok to ascend alone and drop with a parachute was agreed to. He will don the usual suit of tights for the occasion, and if the first attempt proves successful a second will be made by him at night, when he will discharge pyrotechnics from the rising balloon.

PROVIDED FOR TIE.

An Extra Series of Games Will be Played in That Event.

Provisions for a series of three games, to be played in the event of the teams tying for honors in the pennant race, was arranged for at last evening's meeting of the City Baseball League. There is a chance of two of the nines reaching first place at the close of the season, and the supplementary games will terminate the deadlock.

Other business transacted at the session was the entering of five new players, Michael Scully and John Meajers for St. Marys, George and Skinner Wilhelm for Safe Works, and W. M. Brown for the Y. M. C. A. The umpires for Saturday's games were apportioned as follows: Hope-Safe Works, Brown and Townley; St. Mary-Y. M. C. A., Young and Melvin.

Change in Choir.

L. H. Biglow, Jr., sang in the choir at the First Baptist church Sunday in the absence of C. W. McCutchen.

—Genuine Rocky Ford melons are a feature of the fruit display at Neuman Brothers.

"Let the GOLD DUST twins do your work."

Are you a slave to housework?

GOLD DUST

has done more than anything else to emancipate women from the back-breaking burdens of the household. It cleans everything about the house—pots, pans, dishes, clothes and woodwork. Saves time, money and worry.

Made only by THE N. K. FAIRBANK COMPANY, Chicago. New York. Boston. St. Louis. Makers of OVAL FAIRY SOAP.

NOT SATISFIED.

So Accusers of Principal Thomas, of Cranford, are Preparing to Carry Case to State School Board.

(Special to The Daily Press.)

Cranford, July 15—Complainants against Supervising Principal Thomas, of Cranford's public school, are preparing an appeal to the State Board of Education, and will push the case to the bitter end. They are exasperated at Mr. Thomas's refusal to make a specific denial of the charges of discourteous treatment of some pupils and their parents. The general denial made is wholly unsatisfactory to them. They insist that Mr. Thomas's refusal to take the witness chair and submit to an examination is evidence that he was afraid to meet the charges in the open.

They also allege that Chairman Plume's rulings favored the principal, and are taken as an indication that the board of trustees are resolved to dismiss the charges and sustain Principal Thomas.

This action, they claim, is made necessary from the fact that the board re-engaged Mr. Thomas for another year before the annual school meeting instead of after, according to the usual custom. Mr. Thomas regards the case as closed, as far as he is concerned, and has gone on an extended vacation trip.

Chairman Plume, when asked if a meeting would be called soon, answered that he did not know. The next regular meeting of the board will be held July 26.

Two Tours to the Pacific Coast via Pennsylvania Railroad.

Leave New York August 2, visiting Chicago, Denver, Colorado Srings, Salt Lake City, San Francisco, Del Monte (Monterey), Santa Barbara, Los Angeles, San Jose, and Portland on the going trip.

Returning, Tour No. 1 will run eastward through the magnificent Canadian Rockies by leisurely daylight trips, with stops at Glacier, Banff Hot Springs, and other points, reaching New York on August 31.

Tour No. 2 will run eastbound via Yellowstone National Park, including the usual six-day trip through that interesting preserve, arriving New York September 4.

Special trains will be provided.

Rates from New York, Philadelphia, Washington, or any point on the Pennsylvania Railroad east of Pittsburg, including transportation, Pullman berth, and all meals on the tour except during the five days spent in San Francisco, when Pullman accommodations and meals are not provided:—

For Tour No. 1, $200. Two persons occupying one berth, $180 each.

For Tour No. 2, $250, including all expenses through Yellowstone Park. Two persons occupying one berth, $230 each.

A preliminary announcement outlining the various details will be furnished upon application to ticket agents, tourist agent, 1196 Broadway, New York, or Geo. W. Boyd, assistant general passenger agent, Pennsylvania Railroad, Broad Street station, Philadelphia. 7 8 2 oaw

A Roman Holiday at Manhattan.

Ancient Rome as a spectacle and the way in which it is presented in Pain's Amphitheatre, at Manhattan Beach, is conceded to be the most realistic stage representation of its kind that has ever been seen there. It is crowded with incidents and during the performance it is one succession of stirring scenes. A large ballet and a good chorus help to enhance the magnificence of the stage picture. The chariot races are most spirited, and when it's borne in mind that these charioteers drive over an oval course of fully 1,200 feet, it must be admitted that there is ample opportunity to work up an audience to a great display of enthusiasm. The burning of Rome is a remarkably fine display of stage realism, and the fireworks display at the close is a most brilliant exhibition of fireworks. c

Acts Immediately.

Colds are sometimes more troublesome in summer than in winter, it's so hard to keep from adding to them while cooling off after exercise. One Minute Cough Cure cures at once. Absolutely safe. Acts immediately. Sure cure for coughs, colds, croup, throat and lung troubles. L. W. Randolph.

THOSE WHO COME AND GO

NOTES CONCERNING PLAINFIELDERS AND THEIR MANY GUESTS.

Some of Those That Go to Make Up the Day's Budget of Arrivals and Departures.

Irwin Yerkes, of East Sixth street, left Saturday for a two weeks' vacation.

Frank Macintyre, of North avenue, is home from Seton Hall College on his vacation.

Frank Dencklau, of East Second street, will sojourn for a few weeks at Asbury Park.

Charles Berter, of East Front street, is enjoying a two weeks' vacation from his business in New York.

Mrs. Charles Dencklau, of East Second street, is visiting her son, Harry Dencklau, of Boston, Mass.

Among the guests registered at the Hollywood Inn, Long Branch, are Mr. and Mrs. W. S. Maltby, of Plainfield.

H. D. Thompson, of West Fourth street, left yesterday for Long Branch, where he will spend two weeks in recreation.

George and Conrad Brower, of New York, returned home Saturday after a two weeks' visit with Frank Haffner, of Grove street.

Miss Bernadetta Moore, of New Brunswick, has returned home after a visit with her brother, T. A. Moore, of Watchung avenue.

Willard Martin, of Jackson avenue, will return home from Asbury Park, Thursday, to enter upon a new position in Philadelphia.

Miss May Munger, daughter of Mr. and H. Mrs. Raymond Munger, of Washington avenue, is stopping at Lake Placid in the Adirondacks.

William Loizeaux and his sister, Miss Lydie Loizesux, of Brook avenue, are registered among the late arrivals at the Lake Mohonk House.

Mrs. Augustus Coombs, of Salt Lake City, who has been visiting relatives in Plainfield, is now stopping in New York. She will return home the first of September.

TEA TABLE TALK.

Short Sketches That Are Not Always News, But Just as Interesting.

The July number of "The Black Diamond Express," published by the Lehigh Valley Railroad Company, is out. It is now edited by S. K. Monroe, chief clerk of the advertising department of that road in New York City, and he resides in Plainfield. It is an interesting publication and contains much valuable reading.

Two most interesting illustrations were displayed recently in the Railroad Gazette, of New York. One was a fine line cut of the first hard coal burning engine used on the Lackawanna Railroad, and in striking contrast was shown on another page a photo-engraving of one of the twenty-five big Brooks engines which the Central Railroad of New Jersey has purchased recently.

Colonel Collins, the new commander of the Second Regiment, of which Company K is a part, has been identified with the National Guard for fourteen successive years.

He enlisted May 2, 1888, as a private in Company D, of the old Fourth Regiment, and was elected corporal February 12, 1889. A year later he was transferred to Company C, Third Regiment, entering the company as a private.

By a faithful performance of his duties, he was soon given a non-commissioned office, only to lose it again by asking to be transferred to Company E, of the same regiment.

The transfer was asked principally to receive a commissioned office, and August 23, 1894, he was commissioned a first lieutenant. A few months later he was placed in command of the company, and shortly after the reorganization of the National Guard he was commissioned a major, which he held until the outbreak of the Spanish-American War, when he resigned to accept a commission of captain of Company E, Third Regiment, New Jersey Volunteers.

He resigned October 15, 1898, and the following May he was made lieutenant-colonel of the Second Regiment.

Colonel Collins is very popular with the men and is a strict disciplinarian.

Vacation Days.

Vacation time is here and the children are fairly living out of doors. There could be no healthier place for them. You need only to guard against the accidents incidental to most open air sports. No remedy equals DeWitt's Witch Hazel Salve for quickly stopping pain or removing danger of serious consequences. For cuts, scalds and wounds. "I used DeWitt's Witch Hazel Salve for sores, cuts and bruises," says L. B. Johnson, Swift, Tex. "It is the best remedy on the market." Sure cure for piles and skin diseases. Beware of counterfeits. L. W. Randolph.

-FOR ONE WEEK-
-:- ONLY -:-

Commencing Monday, July 14th, we shall sell our entire stock of

Clothing, Shoes and Furnishings

at one-half their regular value. To be convinced of this great sale come in and look over our big stock and its reduced prices.

NEW YORK BARGAIN STORE,
324 WEST FRONT STREET, PLAINFIELD.

JULY SALE
OF
Hot Weather Suits,
Serge, Flannel and Crash, at
33 PER CENT. OFF.

Straw Hats and Furnishing Goods at greatly reduced prices. Everything new and up-to-date. A rare chance for the late buyer.

Werner's Clothing House, 206 West Front St.

Plainfield **ART** ...Store...

Y. M. C. A. Building. Artistic Picture Framing.

Owing to my extensive business I can do framing at moderate prices. First-class work and best materials guaranteed.

PUTNAM & DEGRAW.
Agents for MAY MANTON'S PATTERNS.

Men's Pleated Front Shirts, white and colored, each 1.00
Men's Hose, drop stitch, black and blue, pair - 12c
Monogram Half-Hose, black or tan, 2 pair - 25c
Men's and Boys' Leather Belts at - 18c, 25c & 50c

Oriental Favors, Folding Jap Fans, Open Silk Fans, Palm Fans,
Turkish Slippers,
P. G. DuBois,
Formerly with A. A. Vantine & Co., N. Y., 326 WEST FRONT ST.
Prizes for Card Parties, Stuffed Raisins, Stuffed Prunes, Stuffed Figs, Stuffed Dates,
Vantine's Oriental Delicacies, Jap Lanterns for Lawns, Etc., Etc.

CANDY at **CAMPBELL'S,** 112 WEST FRONT STREET. Thursday and Saturday Specials

We have a superior Chocolate Cream, 10c lb. Ice Cream and Soda Water. We take special pains with our Peanut Brittle, 8c. You can get a nice box of Candy for 25c. We make our own candies upstairs according to purest and finest recipes.

Fowler's Candy

Is second to none for purity. Everything made on the premises, which are open for inspection. No glucose goods made or sold.

Fowler's Ice Cream and Soda Water have given satisfaction wherever used. The latest ice cold drinks are to be had at Fowler's, 131 East Front St. Thankful for past patronage I solicit a continuance of the same. Telephone 1005.

STRAW HATS
ROUGH, FINE FRENCH PALMS, WEST INDIA PANAMA and others. Also FINE LINE SUMMER SHIRTS.
JAS. R. BLAIR, 205 Park Ave.

ICE 20c PER 100 lbs

We are again prepared to supply first-class ICE at 20 cents per 100 lbs.

McDONOUGH BROS.,
DEALERS IN ICE AND COAL.
222 Madison Avenue Telephone 1963.

REMOVAL SALE! A Rare Opportunity

to buy FINE PIANOS at a great reduction from regular prices.

The reason is simply this: I expect to take possession of my new building very soon, and to save me the moving expenses, also to enable me to start the new store with a new stock of goods (already ordered), I will sell all pianos on hand very cheap

J. SATTELS, 221 PARK AVENUE.
— OPEN EVENINGS —

USE PRESS WANT ADS.

A Quarter of Beef,

A Shoulder of Lamb, or any other portion of Beef, Veal, Mutton or Lamb that may be desired, can always be found here in prime condition and ready to be delivered.

Quality and promptness go together here. Our stock is large and of fine quality and prices for good meat speak for themselves. Our Seafood Department will cater to your wants also. Only the freshest Seafood is permitted to go over our counter. Saturday Special Sale.

FRED ENDRESS,
131-135 West Front Street.
Branch 208 Muhlenberg place.

At **WALSH'S** MARKET
there is to be found
Everything in the Fruit and Vegetable line, fresh every day.

WALSH'S
Fruit & Vegetable Market,
120 North Avenue. tu th

Eastern Bottling Company,
Second St., cor. Central Ave.
Telephone Connection 190.
BOTTLERS OF
Ballantine's Export Beer.
WHOLESALE DEALERS IN
Ballantine's Newark Fine Ales and Porter. Also Bottlers of Fine Mineral Waters.
FRANK LINKE, Manager. 8 26 tf tu f

MILK DEALERS.

Two Hundred
housewives are made happy—because they get their milk supply from the
Netherwood Farm.
Always reliable. A postal or a visit to the Farm will do the trick. : : : ;
Wm. Lindsay & Son
MOUNTAIN AVENUE.

Foss & Jeter,
MODEL SEAFOOD DEALERS,
106 PARK AVENUE.
Largest receivers of deep sea fish in Plainfield.
BLUE FISH, WEAK FISH,
BONITA, BUTTER FISH,
HALIBUT and FLUKE.
SOFT SHELL CRABS.

HONEY COMB CANDY
and delicious confections, and all kinds of fresh Fruit, every day, first-class and prices reasonable.
HONEY COMB CANDY
only to be had at
ALEX LUSARDI'S,
211 WEST FRONT STREET.

CHAS. E. VAIL,
(Successor to Asa Collier.)
Watchmaker & Jeweler
Eyes Examined Free.
Prompt attention will be given to all repair work.
203 PARK AVE. Established 1869.

SUMMER RESORT.
PAXINOSA INN,
on Wygadt Mountain, near Easton, Pa., opened for the season on May 22. First-class in all its appointments. Electric lights. Terms moderate. For booklet and terms address
A. B. HELLINGS, Proprietor,
Successor to T. W. Piggott,
5 12 2m EASTON, PA.

A Full Line of
-Artists' Materials-
-:- SWAIN'S -:-
317 West Front St.

THE CAMPANILE FALLS.

Historic Tower In Venice a Heap of Ruins.

VENICE, July 15.—The campanile of St. Mark's has fallen on the piazza. Where it once stood is now a heap of ruins.

The cathedral and the doge's palace are quite safe, and only one corner of the royal palace is damaged. The loggia of Sansovino was injured. It is thought that no lives have been lost, but it is not certain as yet. A cordon of troops is keeping the piazza clear.

The first intimation of danger was the sudden appearance of a longitudinal crack in the corner of the wall facing the clock tower and the breaking of two windows. The ruins are piled up to a height of 100 feet, and the Piazza di San Marco and the adjoining squares are covered with debris and dust.

Professor Belar, head of the seismic conservatory at Laibach, Austria, is of the opinion that the earthquake at Salonika, European Turkey, completed the destruction of the campanile of St. Mark's, in Venice, which had shown the effects of the recent disturbances of earth and sea in northern Italy.

Professor Belar says he noticed a marked inclination of the campanile at Easter.

The municipal council has decided to open a preliminary fund of 500,000 lire (about $100,000) for the rebuilding of the campanile and the Sansovino loggetta. A public subscription will also be opened for the same purpose.

Queen Margherita and Count von Bulow, the German imperial chancellor, have wired expressions of regret at the ruin of the tower to the municipal council.

In all Venice there was no object of more historic interest than the campanile of St. Mark's. It stood 322 feet in height. It was founded in 888 and restored in 1329. In 1417 a marble top was put on the old tower, and in 1517 it was crowned with the figure of an angel nearly sixteen feet in height.

The loggetta or vestibule on the east side of the campanile was erected by Sansovino, the famous architect, in 1540. It was once a rendezvous for the nobility and was afterward used as a waiting room for guards during the sessions of the councils. There were bronze statues of Peace, Apollo, Mercury and Pallas and some reliefs on the coping that were also of Sansovino's creation. There were bronze doors that had been cast in 1750. In the interior was a Madonna and Child with St. John in terra cotta, also by Sansovino.

CHAFFEE ORDERED HOME.

He Will Succeed General Brooke at Governors Island.

WASHINGTON, July 15.—General Chaffee has been relieved of command in the Philippines and ordered to the command of the department of the east by an order issued by Secretary Root. The order reads as follows:

"By direction of the president Major General George W. Davis will relieve Major General Chaffee of the command of the division of the Philippines Sept. 30, 1902. On being relieved General Chaffee will, with his authorized aids, repair to Governors island, New York, and assume command of the department of the east."

The status of the commanders of the department of the east as qualified by this last order is as follows: General Brooke is at present in command, but he is to retire at the end of the present month. General MacArthur is in command of the department of the lakes at Chicago, but he will be temporarily ordered to New York after General Brooke's retirement to command the department of the east while the combined maneuvers are going on. He will retain the command until relieved by General Chaffee, probably about November next, when it is expected General MacArthur will return to his present command in Chicago.

BASEBALL SCORES.

Games Played Yesterday In the National and American Leagues.

NATIONAL LEAGUE.

At Cincinnati—
New York ..... 0 0 0 0 0 0 0 0 0—0
Cincinnati ..... 0 2 0 3 0 0 0 1 *—6
Hits—New York, 6; Cincinnati, 9. Errors—New York, 3; Cincinnati, 0. Batteries—Blewitt and Yeager; Currie and Peitz.

At Chicago—
Brooklyn ..... 0 0 0 0 0 0 0 0 0—0
Chicago ..... 0 0 0 0 0 0 0 2 *—2
Hits—Brooklyn, 7; Chicago, 6. Errors—Brooklyn, 0; Chicago, 1. Batteries—Hughes and Ahearn; Taylor and Kling.

At Pittsburg—
Boston ..... 0 1 0 0 0 0 0 0 0—1
Pittsburg ..... 4 0 0 0 0 0 0 0 *—4
Hits—Boston, 7; Pittsburg, 11. Errors—Boston, 1; Pittsburg, 0. Batteries—Willis and Moran; Doheny and Zimmer.

At St. Louis—
Philadelphia ..... 2 1 0 2 1 0 1 1 1—9
St. Louis ..... 0 0 0 0 0 0 0 2 0—2
Hits—Philadelphia, 13; St. Louis, 6. Errors—Philadelphia, 0; St. Louis, 5. Batteries—Fraser and Douglass; Popp and Ryan.

TABLE OF PERCENTAGES.

	W.	L.	P.C.
Pittsburg	52	15	.776
Boston	37	29	.562
Chicago	39	31	.549
Brooklyn	39	35	.527
St. Louis	31	39	.443
Philadelphia	31	41	.431
Cincinnati	28	40	.412
New York	22	48	.314

AMERICAN LEAGUE.

At Philadelphia—
Boston ..... 0 0 2 0 0 0 1 0 0—3
Philadelphia ..... 0 0 0 1 0 0 0 3 0—4
Hits—Boston, 9; Philadelphia, 11. Errors—Boston, 0; Philadelphia, 3. Batteries—Young and Criger; Wilson and Schreckengost.

At Washington—
Baltimore ..... 0 1 3 0 1 0 3 0 2—9
Washington ..... 4 0 0 4 1 0 0 1 0—10
Hits—Baltimore, 11; Washington, 18. Errors—Baltimore, 3; Washington, 3. Batteries—Shields, McGinnity and Bresnahan; Carrick and Clarke.

TABLE OF PERCENTAGES.

	W.	L.	P.C.
Chicago	41	24	.631
Boston	38	32	.543
St. Louis	35	31	.530
Philadelphia	34	31	.523
Washington	33	37	.471
Baltimore	31	38	.449
Cleveland	31	39	.443
Detroit	28	39	.418

Alpine Tourists Killed.

VIENNA, July 15. — Reports have been received here of the killing of three tourists in the Austrian Alps last Sunday.

BUSINESS SUFFERING

Chicago Freight Handlers' Strike Causes Heavy Loss.

QUESTION OF A HALF CENT PER HOUR.

All Effort to Bring About a Settlement of Differences Proves Fruitless—Mayor Harrison Pledges Protection to Business Men.

CHICAGO, July 15.—While the wholesale business of this city is almost completely paralyzed and while its business men are suffering a loss of $1,000,000 per day the striking freight handlers and the railroads are in a deadlock and announce their determination to fight to the finish over the question of one-half a cent per hour per man, or a total of about $500 for every twenty-four hours, this sum being divided on one side between twenty-four railroads and on the other between 10,000 men.

The situation is more serious than at any time since the commencement of the trouble, and at no time since the walkout have the points at issue been so obstinately maintained. Three times yesterday the freight handlers sent committees to meet the general managers, and three times they came back without result. The first call was made without giving warning to the managers, and when the committees arrived they were unable to find any of them for the reason that the managers were having a meeting of their own and were not at their offices. The second call produced more effect, as several of the committees saw the managers, but nothing definite resulted. The last committees were sent out by President Curran of the freight handlers at the demand of the teamsters, who wanted something attempted toward a settlement. This time the committees were started so late in the afternoon that it was a foregone conclusion that they would not find many of the general managers in their offices. All the committees reported, as before, that they had failed of any result. The committee that went to the Milwaukee and St. Paul road came back bearing the information that they had been refused admission and were informed that their former employers did not care to receive them, that they had all the men necessary in their business and that hereafter no deputations would be received from employees who had gone on strike. The officials declared later that they would maintain this position.

After this had been reported at the headquarters of the strikers President Curran announced that the fight was on to a finish and that hereafter when the railroads had any overtures to make or wished to do any business with their employees they would be compelled to transact such business through the officers of the Freight Handlers' union. Both sides now declare that they have reached the limit and that absolutely nothing will be conceded. The men demand 17½ cents. The managers say that they will not under any circumstances pay more than 17 cents.

The business men of the city, particularly those who deal in perishable goods, are growing restive and declare they can endure the situation but a short time longer. It is costing them more than either the strikers or the railroads, and they say that if the strike shall not be settled within a week many of them will be badly crippled. To bring about an end to the blockade which is maintained by the strikers and their friends, the teamsters, the commission men of South Water street met to take matters into their own hands. It was out of the question for the employers to look to the teamsters to drive to the depots, and they therefore determined to drive their own wagons to the depots today and remove from them all the goods that had been consigned to them, much of which is being rapidly ruined. A message was sent to Mayor Harrison asking if police protection would be given them, and word was received that ample protection would be afforded. Just at this time, however, word was received that President Young of the Teamsters' National union had arrived in the city and that a meeting of the executive officers of that body would be held to consider the advisability of ordering the men now on strike to return or of calling out every teamster in the city who is affiliated with the union. The merchants then decided to await the result of this meeting.

Plan to Settle Strike.

WILKESBARRE, July 15.—Rev. J. J. Curran of this city, who claims to have a plan by which the miners' strike can be settled, has left town. It is said his destination is Philadelphia. Rumor has it that he will first seek an interview with President Baer and then go to New York to see the presidents of the Lackawanna, the Delaware and Hudson and the Erie companies. The local operators say that no plan Rev. Mr. Curran can propose at this late day will be entertained by the operators and that if he went to Philadelphia and New York in the hope that he can interest the presidents of the big coal companies his mission will be a fruitless one.

Increase For Faithful Employees.

SHAMOKIN, Pa., July 15.—The Philadelphia and Reading Coal and Iron company has announced that a 10 per cent increase in wages would be paid in this region to employees who had remained at work since the strike started. The strikers say this increase is intended as a bait to lure them back to work.

Boers Reach New York.

NEW YORK, July 15.—Among the passengers who arrived by the steamer Pretoria from Bermuda were 108 Boers who had been prisoners there.

BALFOUR AS PREMIER

The Chancellor of Exchequer, Hicks-Beach, Resigns.

OTHER CABINET CHANGES LIKELY.

Unionists Rejoice That Commons Leadership Will Remain Unchanged—Chamberlain to Retain Portfolio of Colonies.

LONDON, July 15.—A. J. Balfour is now formally greeted as Great Britain's premier, and the new regime has begun its work. The momentous change was marked by only one really dramatic incident—namely, the resignation of Sir Michael Hicks-Beach from his post of chancellor of the exchequer. Yet this lack of outward show and public prelude to a new chapter in English history is by no means representative of the disturbance which the sudden transition created among the undercurrents of political life.

It is safe to say that Sir Michael Hicks-Beach is only the first of several whose names have figured largely before the public in the last half century

ARTHUR J. BALFOUR.

who now will disappear from the political arena. Nothing absolutely definite is yet settled, but the Unionist party expects shortly to hear of the resignations of Earl Halsbury, lord high chancellor; Lord James of Hereford, chancellor of the duchy of Lancaster, and Earl Cadogan, lord lieutenant of Ireland.

For Sir Michael Hicks-Beach's place Right Hon. R. W. Hanbury, now president of the board of agriculture, is the favorite. In the pending reconstruction, which may not be completed for some time to come, Mr. Balfour, much to the delight of the Unionists, will remain the leader in the house of commons and first lord of the treasury, with Mr. Chamberlain still in command of the colonies as his first lieutenant. If Earl Halsbury, on account of his age, fulfills predictions by retiring, Baron Alverstone will succeed to the woolsack, Sir Richard Henn Collins becoming lord chief justice, Sir R. B. Finlay succeeding him as master of the rolls, Sir E. H. Carson, now solicitor general, becoming attorney general and probably Charles Alfred Cripps, attorney general to the Prince of Wales, succeeding to the solicitor generalship.

On one point the members of the house of commons seem practically unanimous, and that is that Austen Chamberlain, financial secretary to the treasury, will be promoted, a majority mentioning him as likely to succeed Mr. Hanbury should the latter take the chancellorship of the exchequer. Friends of Mr. Balfour also say he is certain to require the advice in his cabinet councils of his great friend, George Wyndham, now chief secretary for Ireland.

Grand Banks Fishing Good.

GLOUCESTER, Mass., July 15.—Returning fishermen from the vicinity of the Grand Banks report the largest fares of both fresh and salt fish made for some time. The schooner Gossip, Captain Courant, came in with a catch of 225,000 pounds of fresh fish, the largest ever recorded. Captain Courant made the best previous catch, which he accomplished last year, when 220,000 pounds were landed. Captain Hines of the Nellie E. Hines has also reached port and reports a haul of 310,000 pounds of salt fish.

American Gets Lost Cash.

BERLIN, July 15.—A laborer walking on the beach at Eckernfoerde, Prussia, on an inlet of the Baltic, recently picked up a pocketbook containing 30,000 marks in notes which an American had dropped in the water from a yacht during the regattas. The finder learned that the American was still stopping at Kiel, returned him the money and was rewarded.

The Illinois Damaged.

CHRISTIANIA, Norway, July 15.—Owing to faulty steering gear the United States battleship Illinois struck bottom as she was entering port here yesterday. She will be compelled to go back to England and be placed in drydock there. The Illinois, flagship of Rear Admiral Arent S. Crowninshield, was accompanied here by the cruisers Chicago and Albany.

CONDENSED DISPATCHES.

Mont Pelee in eruption drove out the inhabitants of Morne Rouge and other villages.

Plans are ready for Lipton's Shamrock III. to challenge for the America's cup in 1903.

The cruiser Brooklyn, with the remains of the late Embassador Pauncefote, reached Southampton.

The Reading company coal washery near Shamokin was started up with fifty imported men.

The emperor of Korea has accepted the invitation for his country to participate in the St. Louis exposition.

CASTRO IN COMMAND.

Says He Will Crush Venezuela Rebellion at Once.

PORT OF SPAIN, Trinidad, July 15.—President Castro has taken command of the Venezuelan troops at Barcelona. The force numbers about 3,900 men. President Castro found the troops in a destitute condition and has spent the time since taking command in reorganizing them, and they now offer a much better appearance. President Castro asserts that he will have crushed the revolution headed by Senor Matos within fifteen days.

The revolutionist forces which were marching on Caracas and Rolando from the neighborhood of Barcelona have ceased their advance and retired. They apparently do not intend to accept battle in that vicinity, but to force General Castro to engage them near Urica or farther in the interior, where the country is very uneven, easily defended and well known to the revolutionists. Into this trap, the revolutionists believe, General Castro's impetuosity will carry him.

The rebels are receiving re-enforcements daily. Hernandez Ron is reported to be coming with a hundred men from Pascua and General Lorenzo Guevara with 900 from Piritu.

Military events in Venezuela during the next week will, it is believed, decide President Castro's future. To predict the result is impossible. Anarchy is reported to exist in many places, and the misery is said to be indescribable.

Carupano was evacuated Sunday by the government forces and was immediately occupied by the revolutionists.

Puerto Cabello Threatened.

WILLEMSTAD, Curacao, July 15.—Advices received here from Venezuela say that 900 revolutionists under General Penaloza are approaching Puerto Cabello, a city of the state of Carabobo, Venezuela, and that 400 men from the local bands are now concentrated near El Palito. The Venezuelan government has fortified and intrenched Puerto Cabello. An attack on that place by the revolutionists is expected shortly. If this occurs, the city will be shelled, as in 1899, from Fort Holman and Castle Libertador. The German cruiser Falke and the Dutch cruiser Keningin Regentes have left La Guayra for Puerto Cabello.

KING'S MOVING DAY.

British Monarch Will Be Taken to Royal Yacht.

LONDON, July 15.—The specially constructed ambulance in which King Edward is to be removed from Buckingham palace to the railway station was taken to the palace yesterday afternoon. Six bluejackets who have been selected to remove the king went through a rehearsal by removing the couch on which the king has at times been resting to the ambulance under the direction of the nurses.

His majesty when he is taken from the palace today will be accompanied by Queen Alexandra, Prince and Princess Charles of Denmark, Sir Francis Knollys, the king's private secretary, and the attending physician.

It is understood that no bulletin regarding the king's condition will be issued until his majesty shall be safely on board the Victoria and Albert this evening.

As the outcome of a petition from south Londoners voicing the disappointment felt at the abandonment of the second day coronation procession, King Edward has consented to a tentative arrangement in accordance with which he will drive through south London in the autumn, probably in October.

The Kansas Floods.

KANSAS CITY, Mo., July 15.—At Argentine, Kan., water from the Kaw river broke through an improvised earth dike and flooded a large tract of land, rendering forty-five families homeless. The Missouri and the Kaw rivers here are both higher than at any time since the present flood began. At Manhattan fear of further floods is past, the Blue and Kaw rivers having fallen nearly five feet within twelve hours. The receding water has revealed several bad washouts on the Union Pacific east of here and makes more apparent the loss to wheat and oats. Thousands of dollars' worth of grain has been destroyed.

German Embassador Going Home.

WASHINGTON, July 15.—Mr. von Holleben, the German embassador at Washington, called at the state department yesterday to say farewell to Secretary Hay before sailing for his native land to spend the summer. The embassador brought to the department Baron Ritter, secretary of embassy, who will be charge d'affaires here during Mr. von Holleben's absence.

Relief For Peary.

NEW YORK, July 15.—The Peary relief ship Windward finished loading her supplies late yesterday afternoon and sailed away. She passed quarantine at 7:40 p. m. The Windward will go direct to Sydney, C. B., where she will take on coal and then head for the arctic region. Mrs. Peary and her daughter will join the ship at Sydney.

Hailstorm at Saratoga.

SARATOGA, N. Y., July 15.—During an electrical storm here early last evening hailstones of an unusual size fell. The mercury reached 86 degrees in the shade in the afternoon and dropped to 72 in the evening.

Library For English Town.

LONDON, July 15.—Andrew Carnegie has given $60,000 to Eastbourne, Sussex, for the establishment of a library, for which the Duke of Devonshire has given the site.

Weather Probabilities.

Showers and thunderstorms and not so warm; fresh southwest winds.

DRUGGISTS.

Oders for WIEDA'S ICE CREAM can be left at POWERS' SomersetPharmacy 45 Somerset St. Tel. 756.

SODA With Fruit Syrups Second to None. MALLINSON'S LIBERTY AND FOURTH STS. Segars are one of my specialties.

"Health is Wealth." Don't delay in procuring Granular Effervescent PHOSPHATE SODA. Useful as a laxative in so-called bilious sick headache. 25c a bottle. Shaw's Pharmacy, 207 West Front Street.

THE RIGHT TIME. This is just the right time in the year for a Spring Tonic. We make a special compound for the blood and general tonic that we can truthfully recommend to be a tonic. It will do away with that tired feeling, gives an appetite and purifies the blood. Ask for Nagle's at 50c large bottle. C. M. NAGLE'S PRESCRIPTION PHARMACY, West Front and Grove Streets, Tel. 772. Plainfield.

Hodge's Pharmacy. Two Specials: Hodge's Compound Syrup Hypophosphites & Cod Liver Oil. Pine Cough Syrup. Y.M.C.A. Building. Tel. 210 A. Agency "BELLE MEAD SWEETS."

HOTEL NETHERWOOD NOW OPEN.

LIEFKE & LAING, Insurance and Real Estate No. 146 Park Ave. Real Estate Appraised. Properties Sold and Rented. Loans Negotiated. tf

TEN EYCK & HARRIS, —DEALERS IN— Lehigh Valley Coal. Office, 121 Watchung Ave. Branch Office, Frank Rowley's Drug Store, 218 W. Front St.

A. H. ENANDER, Sanitary Plumbing, Gas Fitting, Steam and Hot Water Heating. Contractor For Sewer Connections. 210 PARK AVENUE.

PATENTS. Protect Your Ideas. No Allowance, no Fee. Consultation Free. Est. 1864. MILO B. STEVENS & CO., 5 10 4m s to 817 Fourteenth St., Washington.

SMALLEY BROS., 147 North Avenue, Butchers. Everything usually found in a first-class market. Roasting & Broiling Chickens Specialty. Orders called for and delivered. Telephone 83 A.

ANDREW ROACH, Dealer in BLUE STONE FLAGGING. Office and Yard— 300 Richmond St., Cor. Third St. Residence—214 East Fourth Street. ALL WORK PROMPTLY ATTENDED TO.

ALTERATION SALE

Special Offerings This Week:

2,500 yds Best American Prints, value 6c yd; special at 4c
2,500 yds Apron Ginghams, value 6c yd; special 4c
500 Ladies' Calico and Seersucker Wrappers, value 1.50; special .. 75c
250 Ladies' Percale Shirt Waists, value 50c; special 25c
100 Ladies' and Children's Rubber Gossamers, value 1.50: special 49c
Gents' 50c and 65c Summer Shirts; special at 39c
Gents' 75c and 1.00 Percale Shirts; special at 50c
500 Ladies' Summer Corsets, value 39c; special at 25c
One Lot of Ladies' Silk Waists, at ..... 50c on the Dollar
100 Ladies' Duck and Pique Skirts, value 75c and 1.00; special 49c
500 yds Lawns and Dimities, value 12½c yd; special 10c
200 Boys' and Men's Cotton Sweaters, value 75c; special 25c

I. H. BOEHM, 109-111-113 West Front Street.

CHARGE ACCOUNTS OPENED

Solid Oak Sideboard, Golden Color, $9.98

YOU can not afford to be without a Sideboard in your dining room when so good a one can be bought at such a small outlay. It is made of nicely selected oak, golden brown color, and well finished. It has a nice plate glass in the top and two drawers and double door cupboard in the base. Price only $9.98.

GREENE'S 33 and 35 Market Street, pposite Court House, NEWARK, N.

IF you have frequent headaches and get no relief from ordinary remedies, have your eyes examined. Our examination is thorough and free of charge. GLASSES when necessary, AT MODERATE PRICES. Free Examination. Stiles & Co., 107 E. Front St. Philadelphia Eye Specialists. EVERY THURSDAY. All Glasses Guaranteed. Hours:—11:15 a. m. to 1 p. m. and 1:45 p. m. to 4:30 p. m.

GET AHEAD OF THE MOTHS.

Have your winter clothing cleaned now, before the moths come. This will save you lots of trouble and your clothes from ruin.

Lace Curtains, 50c, 75c, $1.00. Blankets, 50c, 75c. Shirt Waists, 50c, 75c. Man's entire suit cleaned inside and out for $1.50. Our laundry service is fine. Goods called for and delivered. No better domestic work in the city. Drop us a postal.

HILLIER & CO., Telephone Call 851 129 W. Front Street.

-Summer Furniture- PORCH ROCKERS, REED AND RATTAN COUCHES, WILLOW CHAIRS AND TABLES, Powlison & Jones, 149 and 151 East Front Street.

THE USE OF REYNOLD'S PETROLEUM HAIR TONIC MEANS Healthy Scalp, Natural Growth of Hair (no falling out), no Dandruff. 50 cents bottle. Prepared only by T. S. ARMSTRONG, (The Apothecary.) Corner Park and North Aves., Plainfield, N. J.

USE PRESS WANT ADS.

THE MONROE DOCTRINE.

John Quincy Adams Declared to Be Its Author—Now a Dead Letter.

CHICAGO, July 15.—The Monroe doctrine and President Monroe were discussed by Professor Albert B. Bushnell Hart of Harvard university in a lecture at the University of Chicago last night. "Monroe was not the father of the so called doctrine," said Professor Hart, "and it is doing him too much honor to attribute it to him. It was solely the work of John Quincy Adams, who kept urging Monroe to take the step until he yielded, rather against his will. Monroe was an honest, God serving man, who went to church and paid his debts, but he was no statesman. Adams wrote the doctrine himself, and it appeared in President Monroe's message in exactly the same form in which Adams put it."

The Monroe doctrine—as the lecturer called it, the doctrine of paramount interest—was declared a dead letter. "It is useless to attempt to police all of the American continent," he said, "and we will get involved in costly wars if we stick to it."

Secretary Hay was complimented by the lecturer and classed as not only the greatest secretary of state that the United States has had, but the greatest living diplomat in the world.

THE COMING CONVENTION.

Delegates to National Miners' Meeting Gathering at Indianapolis.

INDIANAPOLIS, Ind., July 15.—Whether or not there will be a general suspension of work among the bituminous coal miners in support of the great anthracite strike may be determined in Indianapolis by the end of this week. The national convention called to settle the matter will begin Thursday. Delegates from more than ten states representing the most powerful labor organizations in the world are on their way to Indianapolis.

There will be nearly a thousand delegates, representing about 30,000 miners.

It is conceded at this time that the convention will either favor a suspension of work throughout the entire bituminous fields or will provide for a defense fund greater than their treasury now offers, although it is said the miners have nearly $2,000,000 in the national and among the locals.

Ralph Easley and other representatives of the National Civic federation are expected.

Secretary Wilson says that no invitations have been extended to any outsiders to speak at the convention.

CAUSE OF JOHNSTOWN DISASTER

Recent Seismic Disturbances Suggested.

HARRISBURG, Pa., July 15.—Colonel Henry C. Demming of this city, acting state geologist, has written a letter to Mine Inspector Evans at Johnstown suggesting that the apparent uplift of a part of the state of Pennsylvania caused by the recent earthquakes in Martinique and other islands of the West Indies may possibly have been the direct or remote cause of the catastrophe at the Rolling Mill mine.

Colonel Demming has also written to Charles D. Wolcott, director of the United States geological survey at Washington, calling attention to several rifts of earth and rock that have been found in Pennsylvania since he made his report in June; also to the record of the mercurial barometers in the United States weather bureau at Harrisburg that in May and June this city and vicinity had been uplifted nearly seven feet.

FINANCIAL AND COMMERCIAL.

Closing Stock Quotations.

Money on call steady at 4 per cent. Prime mercantile paper, 4½@5 per cent. Sterling exchange steady, with actual business in bankers' bills at $4.87⅝@4.88 for demand and at $4.85½@4.85¾ for 60 days. Posted rates, $4.86@4.86½ and $4.88½@4.89. Commercial bills, $4.84¾@4.85¼. Bar silver, 52⅝c. Mexican dollars, 41⅞c. Government bonds steady. State bonds inactive. Railroad bonds irregular. Closing prices:

Atchison	100⅞	N. Y. Central	159⅝
C.,C.,C.& St. L.	106⅞	Ontario & West.	32⅞
Ches. & Ohio	49	Pacific Mail	40
People's Gas	102½	Reading	66⅝
Del. & Hudson	175½	Rock Island	190
Erie	36⅞	St. Paul	181⅛
Gen. Electric	215	Texas Pacific	43⅝
Louis. & Nash.	140⅞	Union Pacific	108
Manhattan Con	132	Wabash pref.	45⅝
Missouri Pac.	113⅞	West. Union	86½

New York Markets.

FLOUR—Quiet, but steadily held; Minnesota patents, $4@4.15; winter straights, $3.70@3.85; winter extras, $3.15@3.35; winter patents, $3.90@4.10.

WHEAT—Dull and barely steady on prospects for a visible supply increase, easier cables and absence of crop damage news; September, 78 7-16@78¾c.; December, 78 11-16@78 15-16c.

RYE—Easy; state, 62@64c., c. i. f., New York, car lots; No. 2 western, 65½c., f. o. b., afloat.

CORN—Opened firmer on showers, but eased off later with wheat.

OATS—Easier as a result of unloading by professionals; track, white, state, 59@63c.; track, white, western, 59@63c.

PORK—Firm; mess, $19.25@20; family, $21@21.50.

LARD—Firm; prime western steam, 11.62c.

BUTTER—Steady; state dairy, 17½@20½c.; creamery, 18@21¼c.

CHEESE—Weak to strong; new, state, full cream, small, colored, fancy, 10c.; small, white, 10c.; large, colored, 9¾c.; large, white, 9¾c.

EGGS—Firm to easy; state and Pennsylvania, 20@20½c.; western, candled, 19½c.

SUGAR—Raw steady; fair refining, 2 13-16c.; centrifugal, 96 test, 3 5-16c.; refined steady; crushed, 5.15c.; powdered, 4.75c.

TURPENTINE—Dull at 47½@48c.

MOLASSES—Steady; New Orleans, 32@41c.

RICE—Firm; domestic, 4¾@6½c.; Japan, 4¾@5c.

TALLOW—Strong; city, 6½@6¾c.; country, 6¾@6¾c.

HAY—Firm; shipping, 65@70c.; good to choice, 95@97c.

Live Stock Market.

CATTLE—Market slow; choice, $7.15@7.50; prime, $7.25@7.15; good, $6@6.50; good fresh cows, $30@50; veal calves, $7@7.50.

HOGS—Market active; prime heavies, $8.10@8.15; mediums, $8; heavy Yorkers, $7.90@7.95; light Yorkers, $7.85@7.90; pigs, $7.80@7.90; roughs, $6@7.60.

SHEEP AND LAMBS—Market steady on sheep and lower on lambs; best wethers, $4.10@4.30; good, $3.75@4; mixed, $3.25@3.60; culls and common, $1.50@3; choice lambs, $5.75@6.25; common to good, $2.50@5.50.

BOLD TRAIN ROBBERY

A Hold Up on the Denver and Rio Grande.

THE PASSENGERS LOSE HEAVILY.

Two Safes and the Car Containing Them Blown to Pieces—Mail Car Not Molested—The Engineer Roughly Handled.

DENVER, Colo., July 15.—General Manager Herbert of the Denver and Rio Grande has received the following report of the train robbery on that road:

The train was held up by four masked men at a point known as Mill Switch, two miles east of Chester, at 8:50 a. m. yesterday. They blew open two safes in the baggage car and demolished the sides and roof of the car. The express company advises that no money was lost. The mail car was not molested. All the passengers were ordered to go to the rear of the train and get out on to the ground. After using three charges of dynamite the robbers succeeded in opening the safes and took the contents. They then went back to the passengers and relieved them of their money and jewelry. Many of the passengers threw their money, jewelry and transportation into the grass and rocks. An engine and coach will be returned to the scene with the passengers in order that they may recover their property.

One of the robbers addressed remarks to Engineer Ruland, who did not understand what was said, and before Ruland could ask him to repeat his remarks the robber struck him a blow with a Winchester rifle, breaking the stock of the gun. Ruland will be able to handle his engine through to the terminal, but his head is badly swollen. No passengers or trainmen were hurt. The conductor has been instructed to secure the names and addresses and losses of the passengers, and Special Agent Brown has been instructed to go to the scene. Sheriffs of the county in which the robbery occurred and in the surrounding counties have been notified.

The train is the most important operated on the narrow gauge line, carrying passengers for Gunnison, Lake City, Ouray, Telluride and other mountain towns in the western slope.

Hamlin's Pacer Makes a Record.

DETROIT, Mich., July 15. — C. J. Hamlin's splendid black pacer Direct Hal, with Driver Ed Geers in the sulky, made the opening of the Detroit Driving club's blue ribbon meeting at Crosse Pointe yesterday afternoon memorable by winning the first heat of the Chamber of Commerce Five Thousand Dollar stake in the record time of 2:00¾. This is a world's record for the first winning heat of a green horse. A severe thunderstorm flooded the track after two heats in both the Chamber of Commerce stake and the 2:15 trot had been driven and necessitated putting the finish of these two events and the 2:19 trot and 2:07 pace over.

Trouble Again at Silk Mills.

NEW YORK, July 15.—Trouble broke out anew yesterday in the Schwartzenbach silk mills in West Hoboken and Union Hill, N. J. All the weavers in three mills reported for work in the morning, but only a few girls, who were nonunion hands, ran their looms. The others sat at their looms, but did nothing. The majority were resolved not to resume work until fourteen girls who refused to join the Silk Weavers' union had been discharged. A committee laid the proposition before Superintendent Ruegz, and he refused to discharge the girls. To do so, he said, would be a recognition of the union on his part. Neither side shows any signs of yielding.

Deadly Fight With Knives.

PHILADELPHIA, July 15. — In a fight with knives Martin Schreiber, aged twenty-two years, was killed almost instantly by his antagonist, Edward Duffy, nineteen years of age. The men, with several women, had been drinking in a house at 1226 Wallace street. A dispute arose between the men over the ability of Schreiber to cook a piece of meat which resulted in both men seizing knives and fighting until Schreiber dropped to the floor with a wound in his heart.

Miss Morrison In Prison.

LANSING, Kan., July 15.—Miss Jessie Morrison has arrived at the state penitentiary at Lansing to begin her twenty-five years' sentence for the murder of Mrs. Olin Castle at El Dorado. She had started for Lansing at midnight after being taken to her home, where she bid farewell to her parents and brothers. At the penitentiary she was very much downcast.

Whatcheer Has a Cloudburst.

DES MOINES, July 15.—A cloudburst at Whatcheer washed away nine buildings, entailing a loss of $25,000. A wall of water four feet high came rushing down a dry run in the heart of the city at 3 o'clock. Residents barely had time to escape with their lives and were unable to save any property.

Will Study For Ministry.

SYRACUSE, N. Y., July 15.—Henry T. Babcock, cashier of the Syracuse postoffice and a brother of the late Maltbie D Babcock, D. D., announces that he will enter the Auburn Theological seminary at the fall term to prepare himself for the Presbyterian ministry.

Long Missing Steamers Arrive.

VANCOUVER, B. C., July 15.—The steamer Melville Dollar, from Cape Nome, passing up to Ladysmith, reported that the steamers Jeanie and Portland had arrived safely.

THE DAILY PRESS.

INDEPENDENT IN POLITICS.

A. L. FORCE, - Editor and Proprietor.
CHARLES BURDETTE MORSE, City Editor.
Published Daily, except Sunday, at 3:00 p. m.
109 North Avenue. Telephone Call 61.

Two cents a copy. Ten cents a week. $5.00 a year—in advance. No extra charge for papers mailed to points in the U. S. and Canada. Delivered by carrier or by mail.

THE PRESS has the most complete carrier and mail service of any paper in the metropolitan district.

Any subscriber failing to receive a single issue will confer a favor by notifying the business office.

Advertising rates mailed on request.

Copy for Change of Advertisements to ensure change the same day MUST be in this office by 9 a. m.

PLAINFIELD, N. J., JULY 15, 1902.

THE PRESS is for sale at—
ORION NEWS CO. . . . . R. R. Station
A. M. HARPER . . . . . 411 Park Ave
S. A. LAING . . . . . 110 W. Front St
A. D. MALLINSON . . Fourth and Liberty Sts
TROLLEY WAITING ROOM . Watchung Ave
M. ESTIL . . . . . 111 Park Ave
W. S. MATTISON . . . . 85 Somerset St
GEO. SCRIBNER . . . . 319 Watchung Ave

THE DAILY PRESS will be forwarded to you while on your vacation without extra charge if you will send your address to the business office. . . . . .

NOTICE!

On and after this date The Daily Press will make a charge for the insertion of notices of entertainments to which an admission fee is asked, or which are for the pecuniary profit of clubs, societies, churches, or anything not a public charity.

No charge will be made for notices of meetings, services or entertainments which are not in any way for pecuniary results.

COUNTY BOULEVARD.

The scheme of Frank Bergen to construct a county boulevard from Elizabeth to Plainfield never reached a complete fulfillment and there is no apparent likelihood that it ever will. It was started, however, and a thoroughfare after the kind he planned has been built from the county seat to Roselle. United States Senator John Kean offered to pay a quarter of a million dollars for a franchise for a trolley line the length of the proposed boulevard and the offer was accepted.

Saturday saw the trolley cars running over the new boulevard as far as it has been completed but not under the management of the United States Senator. Some time ago he disposed of his trolley interests, including that franchise to the rival company, the Elizabeth, Plainfield and Central Jersey Street Railway Company, and the line has since been opened up by the latter.

This new line now parallels the original line of the company from Elizabeth to Roselle but is across the railroad tracks from it. In course of time, there ought to be enough traffic for both lines but it seems rather doubtful if there is now. At one time there was considerable talk of extending the old Kean line over to Springfield and thus link that corner of the county with the county seat. The fact, however, that the company, which owns these lines, has just allowed its franchise for a line to Springfield to go by default does not give the impression that any such move is contemplated at present anyway.

The alliterative correspondent of the Evening Post has written recently of "Pleasant Plainfield" in a vien to make those who live here congratulate themselves on the fact that their "lines have fallen in pleasant places, and to make those who do not live here covet the charms of such an ideal place of residence. The best of it is that all that the correspondent affirms is true, and those who know Plainfield best can endorse the writer's estimate of the beauty, healthfulness, harmony, ease of access, social advantages and good moral tone of "Pleasant Plainfield'.

The Third Regiment is now in camp at Sea Girt under the general supervision of Brigadier-General Gillmore. Careful training at West Point and then as an officer in the regular army has given Gen. Gillmore plenty of opportunity of seeing how a military camp should be conducted. It is his intention that the State camp shall be run along proper lines and, from the reports of the happenings at the camp since the Third Regiment has been in possession there, he has lost no time in putting his ideas into practice.

The custom of serenading a newly wedded couple is perfectly harmless in itself but when shot-guns are used as musical instruments there is the possibility of serious damage being done. The unfortunate circumstance, which recently happened at Liberty Corner, and resulted in the death of one and injury of two others, is likely to put an end to serenades of that nature for some time to come.

As a precaution against accidents which may result from incorrect time, the Jersey Central Railroad is going to have the time-pieces of its employes all in good order. As a means toward that end, an inspector has been appointed.

COLUMN FOR THE SHOPPERS

SOME OF ATTRACTIONS TO BE FOUND AT LOCAL STORES.

A Few Interesting Items Concerning Greater Plainfield's Merchants

He can fit a bloomin' ape, because he's master of the tape—John G. Bantle, the Watchung avenue tailor.

You will make no mistake in purchasing ice cream at Campbell's on West Front street. It is absolutely pure, as is also the home-made confection.

Tremendous slaughter in men's underwear at the New York Bargain Store, 324 West Front street. On Wednesday and Thursday suits for almost nothing, all made of the finest fabric.

The milk sold by Wm. Lindsay & Son, of Mountain avenue, does not get sour like some other kinds of milk. It is served ice cold and besides it is produced under the best sanitary conditions.

A great alteration sale is going on at I. H. Boehm's, West Front street. Just previous to enlarging the store there is no end to the bargains to be procured—goods at cut prices to reduce stock.

Wanted—1,000 men to try a pair each of the shoes VanArsdale is making a specialty of. That's all that are needed because they will spread the news that it pays to buy footwear at VanArsdale's.

No meal is complete without meat of some description, therefore it is necessary that it should be selected carefully. At Fred Endress' market nothing but the choicest cuts are kept. The best stocked seafood department in the city.

The oriental goods handled by P. G. DuBois, of West Front street, are the best in the market. There is constantly a full stock of these goods, including toilet articles, soaps, perfumery, handsome fans, teas, coffee, etc. A feature is the serving of tea in a cool and well-appointed room.

Cheapness is to be abhorred in all lines of trade, especially in the drug business. Inferior articles dealt out as first class health restorers are often the cause of more sickness than from other sources. Hodge, the druggist in the Y. M. C. A. building, guarantees to sell nothing but pure goods.

HOTEL GUESTS.

Some of the Latest Who Have Just Registered at the Hotel Netherwood on the Hill.

Guests to the number of two hundred, the majority of whom are permanent residents, are now registered at the Hotel Netherwood. Among the arrivals of the week just past were: J. A. Rogers, New York; Samuel J. Jackson, New York; William Gelder, New York; D. A. McKinley, New York; A. C. Stallman, New York; A. A. Whitman, New York; G. Percy Seely and Mrs. Seely, G. Percy Seely, Jr., B. H. Seely, Englewood; Frederick James Gregg, New York; Mr. and Mrs. M. Arnski, two children and maid, New York; Miss Huvey C. Miller, New York; C. F. Miller, New York; Edward A. Alexander, New York; Edward H. Graves, South Orange; Mrs. C. M. Wood, New York; Miss Koon, Newport, R. I.; Gilman S. Stanton, New York; Mr. and Mrs. J. A. Hamilton, Miss Hamilton, New York; Mr. and Mrs. Henry Hebert, New York city; Dr. R. L. Burrell, New York; P. J. Jacobs, New York; Mr. and Mrs. A. T. Scharps, New York; J. A. Munn, Galveston, Texas.

In Position, Not in Use.

It was reported a few days ago that the drinking trough for horses, ordered by the Council, was installed on Muhlenberg place. This was a trifle premature. The trough has arrived, but it will be two or three days before it is put in position.

—Neuman Brothers have the largest and best display of vegetables to be seen in the city. It includes every thing in season

CASTORIA
For Infants and Children.
The Kind You Have Always Bought
Bears the Signature of Chas. H. Fletcher

COOL GARMENTS for HOT WEATHER.

This is the time of year when many special inducements are offered by manufacturers who are anxious to close out quickly small lots of Waists, Skirts, Dressing Sacks, etc. We are always ready for everything of the kind that is desirable and have just completed the purchase of some splendid things in this line which we place on sale Tuesday, July 15th.

LOTS ARE SMALL.

At $1.00 White Lawn Waists, hem-stitch tuck, very full, tie collar, tucked cuffs, etc. This is regular $1.50

At $1.00 Embroidery trimmed White Lawn Waists, 2 rows of embroidery between tucks, 3 patterns. This is also a $1.50 waist.

At $1.75 Satin Stripe Madras Waist of exquisite pattern. This is a regular $2.50 waist.

At 2.25 A very fine Lawn Waist with all over embroidery front. A beautiful garment that sold early in the season at $3.

At $2.75 Box Pleated White Lawn Waists with embroidery trimming and embroidered turn-over collar. A high grade waist that sells usually for $3.75.

At $1.00 Nice Printed Lawn Wrappers, Lace trimmed, yoke effects, with flounce on skirt.

At $1.75 Fine Dimity Wrappers in delicate patterns Trimmed with ruffles with both lace and embroidery.

NO MORE WHEN SOLD.

At $1.00 A neat plain white Lawn Dressing Sack with collar of embroidery. Comfortable, cheap.

At $1.39 Lace Trimmed Dressing Sack with flowing sleeves. Dainty, dressy, cool, inexpensive.

At 1.89 White Cambric Dressing Sack, trimmed with hem-stitch ruffles, low neck.

At $2.75, $3.98 and $4.48 Fine Lawn Dressing Sacks, daintily trimmed with lace and embroidery. Half fitted backs and Kimona style.

At $1.00 Well shaped Polka Dot Duck Skirts made with flared flounce trimmed with bands of plain Duck.

At $1.75 Cotton Covert Skirts in navy, tan and gray. Plain and trimmed flounces. Hang right, look well.

At $3.75 Shrunken Linen Skirts trimmed with self-colored embroidery and plain flounce.

-:- JULY CLEARING SALE -:-

SAECIAL FOR TUESDAY.
Turkish Couch Pillows
filled with silk floss. 69c genuine Bagdad coverings.
Made to sell at 1.25.

Sale of Porch Rockers, 2.50
Reg. price 3.98

Croquet Sets.
Full 8-ball sets, hard wood, nicely finished.

1.25 sets now	1.00
1.49 sets now	1.25
1.98 sets now	1.50
2.98 sets now	2.50

Porch Screens.
Best Quality Bamboo.

Size 6x8 now	69c
8x8 now	89c
10x8 now	98c
12x8 now	1.39

Wickless Blue Flame Oil Stoves.

2-burner size at	4.98
3-burner size at	6.98
Single Ovens now	1.25
Double Ovens now	1.50

White Mountain Freezers.

Note these prices:
2-qt - 1.59 3-qt - 1.89
4-qt - 2.15 6-qt - 2.95
8-qt - 3.98 10-qt - 4.98

Water Coolers.
Charcoal Packed.

2-gal size now	1.19
3-gal size now	1.48
4-gal size now	1.78

CROCKERY AT HALF PRICE

If you were not lucky enough to get here last week why come now. We have still plenty of everything. We can't enumerate everything, but here's an idea of the prices.

1.25 Covered Dishes	63c	4.98 Tea Sets	2.98
29c Meat Dishes	15c	20c Cups & Saucers	10c
78c Salads	39c	35c Oval Dishes	18c
13c Plates	7c	25c Cups & Saucers	12c
15c Plates	8c	1.98 Bowls & Pitc's	98c
2.50 Toilet Sets	1.78	20c Sauce Boats	10c
96c Meat Dishes	48c	1.25 Cov'd Cham's	63c
8c Cups & Saucers	5c	48c Round Dishes	24c
48c Sugar Bowls	24c	78c Cracker Jars	39c
78c Meat Dishes	39c	6.50 Tea Sets	3.98
8c Dinner Plates	4c	35c Chambers	19c
48c Meat Dishes	24c	15c Soup Plates	8c
29c Cream Jugs	15c	78c Celery Dishes	39c
35c Round Dishes	18c	48c Oval Dishes	24c

FRUIT JARS.

Mason's Pints	49c
" Quarts	59c
" 2 "	79c
Lightning Pints	98c
" Quarts	1.10

JELLY GLASSES.
25c, 30c, 35c.

PALMER HAMMOCKS

98c Hammocks	69c
1.25 "	98c
1.50 "	1.25
1.98 "	1.50
2.48 "	1.98

WOODHULL & MARTIN.

NEW RECTOR.

Rev. Chas. Fiske Accepted Call to St. John's Church, Somerville.

(Special to The Daily Press.)

Somerville, July 15—Rev. Charles Fiske, of Philadelphia, has accepted a call to St. John's Episcopal church in this place and will take charge September 1. He succeeds Rev. Harrison B. Wright, who about a month ago, went to Bala, Philadelphia.

The new rector was born in Middlesex county and his first charge was at Bernardsville. He went later to Westfield and Philadelphia. Years ago he was an employe in a newspaper office.

To Select Congressional Candidate.

The call for the Fourth District Congressional convention to be held at Flemington Tuesday, August 5, has been issued. Charles Place, of North Plainfield, is one of the representatives from Somerset county.

Exchanged Pulpits.

Rev. John MacMurray, of the Monroe Avenue M. E. church, and Rev. C. E. Herring, of the First Presbyterian church, exchanged pulpits Sunday evening.

W. L. DOUGLAS SHOES,
$3.00 AND $3.50
The Fellows who are wise are the ones wearing Douglas Shoes. These shoes are known all over the country to be the leading shoes at popular prices- Ladies' Queen Quality Oxfords at $2.50; others from $1.00 to $3.00.
A. Willett & Son,
107 Park Ave.

R. W. BARNES,
217 Park Avenue.
Sells Groceries, Fruits and Vegetables of all kinds, and makes a specialty of the following goods: Coffees, Teas and Spices, Full Head Rice, Fancy Cheese of all kinds, Heinz's Pickles, Apple Butter and Preserves, Chipped Beef, Boiled Ham, Smoked Pork Loins, Flemington Bacon, Chicken, Veal and Ham Loaf, Game Pate, Vienna Sausage in cans, Mustard by quart.

TRY A PRESS WANT AD.

GOODS
that you cannot say "Good Bye" to
PECK'S.

A Revolution in Bargain Making
A chance for real saving that may not occur again this year. About 100 pairs Men's Tan Shoes, $3.50 and $5.00 value - Now $1.98
See Our Madison Avenue Window.
JOHN H. DOANE.
CORNER MADISON AVE AND FRONT ST.

It would be to your advantage to consult
Rogers & Co.
when buying anything in the line of
Sea Food
—Daily Arrivals of—

HALIBUT	COD	BLUEFISH
WEAKFISH	BONITA AND SPANISH	MACKEREL
PORGIES	BUTTERFISH	SEABASS
STRIPED BASS	SALMON	POMPANO
SOFT CRABS	LITTLE NECK CLAMS	LOBSTERS

232 West Second Street,

CHARTER No. 2243.
CITY NATIONAL BANK,
Cor. Front St. and Park Ave.
ORGANIZED 1875.
Capital, - - - - - $150,000
Surplus and Undivided Profits, $125,000
J. F. HUBBARD, President.
JAS. T. CLOSSON, Vice-President.
WM. F. ARNOLD, Cashier.
DIRECTORS:
J. F. HUBBARD, JAS. T. CLOSSON, H. G. RUNKLE,
WALTER SCOTT, WM. F. ARNOLD, L. K. HYDE,
J. K. MYERS, J. F. MACDONALD, J. B. COWARD.
General Banking and Collection Business transacted. Drafts and Letters of Credit issued on all parts of the world.
THIS BANK WILL ALLOW INTEREST ON CURRENT ACCOUNTS, SUBJECT IN ACCORDANCE WITH ITS RULES, TO CHECK AT SIGHT, AND HAS ALSO ARRANGED FOR A SAVINGS DEPARTMENT IN CONNECTION WITH ITS REGULAR BANKING BUSINESS.
SAFE DEPOSIT VAULTS.
Boxes Five Dollars per year and upwards.
Valuable trunks and silverware taken on storage. Custodian of wills.

Dorflinger's Rich Cut Glass
New Electric Stands in Artistic Shapes.
Fancy Pottery in All Shapes.
Jos. W. Gavett

THE
First National Bank,
of Plainfield, N. J.
Capital . . . . . $200,000.
Surplus and Profits . . $ 70,000.
J. W. Johnson, Pres. D. M. Runyon, Cashier.
J. A. Smith, Vice-Pres.
DIRECTORS.
Edwin, S. Hooley, Wm. M. Stillman
J. A. Hubbard, J. A. Smith,
E. M. Stelle, J. W. Johnson,
Wm. E. Codington, N. B. Smalley
A. J. Brunson.
Interest allowed on satisfactory accounts, subject to liberal rules.
Safe Deposit Vaults
Boxes to Rent from $5 and upwards per Annum.
Valuables Taken on Storage

THE
First National Bank
WILL ALLOW
INTEREST
ON SATISFACTORY
DEPOSITS,
Subject to Liberal Rules.
D. M. RUNYON;
6-6tf CASHIER.

TURKISH BATHS,
RUSSIAN BATHS,
ROMAN BATHS.
ALCOHOL RUBS, SALT RUBS,
NEEDLE BATH, COLD PLUNGE.
The Finest Bath in this State, and equal in appointments to any in New York.
SINGLE BATH, $1. 6 TICKETS, $5.
Ladies 8 a. m. to 2 p. m. Gentlemen 3 to 9 p.m. Gentlemen Sundays from 8 a.m. to 1 p. m.
SANITARIUM Somerset St., Near end of trolley

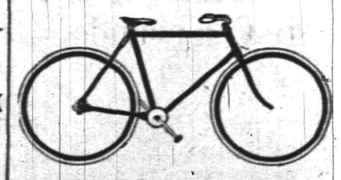
Commuters Wheels Stored.
Bicycle Sundries. Repairing a Specialty.
Nelson VanWinkle, 120 NORTH AVENUE.
FRANK VAN WINKLE—
Photo Supplies and Cameras.

Neuman Bros.

Rockdale Print and Creamery Butter.

High Quality.

Rockdale Prints, lb - - 29c

Rockdale Creamery, lb - 28c

ELGIN CREAMERY BUTTER.

Watchung Ave. and Fifth St.

THE DAILY PRESS may be obtained from any of the following agents for 10 cts a week—

DUNELLEN.....Wm. Giddes
NEW MARKET.....Harry Kenyon
SOUND BROOK...Union News Company
SOMERVILLE.....John Gernert
WESTFIELD....C. F Wittke, I. Lipscomb
SCOTCH PLAINS.....Chas. Elliott
SOUTH PLAINFIELD...Clarence Hoffman
CLINTON AVENUE.Mrs. Meader, John Ryan
FANWOOD.....Chas. Elliott
BETHERWOOD.L. Uhdal, G. Brick, George Wunderlick.

(THE PRESS is also on sale at station.)

SUBURBAN NEWS

A Department Devoted to the Minor Events in Greater Plainfield's Suburbs by Our Own Correspondents.

DUNELLEN.

Early yesterday morning the death occurred of Jane M. Evans, of Dunellen avenue, one of the oldest residents of this place. She was over eighty years of ago. She is survived by one daughter, Mrs. Percy Ising, of this place. Mrs. Evans has been ill for a number of years and her demise was expected any time during the last few weeks.

The Dewey Park A. C. defeated the Greenbrook A. C. in two games at Dewey Park on Sunday. In the morning the score was 10 to 1 and in the afternoon 10 to 2. "Muddy Frank" King put up a good game in both contests.

A considerable number from here attended the annual picnic of the Knights of Columbus at Riverside Park, last evening. They all report a good time.

The Methodist Sunday-school will go on its annual excursion to the sea shore July 31. The start home will be made at 7 o'clock.

A number inspected the exhibit of the International School of Correspondence in the Kretzel building last evening.

The Dunellen A. C. has no game scheduled for Saturday but the Y. M. C. will play a second team from Raritan.

Garretson & Gray started their saw mill on the mountain this morning after a month's layoff.

The Dunellen Juniors had a game scheduled with the Clinton Avenue Juniors this morning.

Adam Dealaman still continues to improve in health. He is sojourning at Mt. Pocono.

The Dunellen Juniors will play the Plainfield "Newsboys" tomorrow.

The Juniors will hold their regular monthly meeting this evening.

Miss Campbell, of Martinsville, is visiting relatives in town.

The Aches and Pains Disappear When Your Prescriptions are Compounded at the Reliable City Pharmacy

L. W. Randolph,

Prescription Druggist,

143 West Front St. Tel. Call 109.

The Castello children are improving from their recent illness.

The checker club will meet this evening for regular play.

John Huff made a business trip to New York today.

Samuel Merrell made a trip to New York Monday.

C. D. Boice, Jr., is enjoying a few days vacation.

NEW MARKET.

The death occurred Saturday of Mrs. Josephine Bowers, wife of Jacob Bowers, of this place, after a lengthy illness. The best medical skill was commanded during the illness but all efforts proved vain. The deceased was sixty-one years of age and is survived by a husband and several daughters. The funeral services took place this afternoon from her late residence at 12:45 and at 1:30 from the Baptist church. Rev. S. K. Doolittle officiated assisted by Rev. Frank Fletcher. The pall-bearers were J. M. Dayton, Robert Pierce, C. E. Kelley, J. Y. Rupell, Wm. Randolph and W. J. Davis. Interment was made at Somerville.

The New Market A. C. will play the Orange F. C., of Plainfield, on the home grounds Saturday.

A meeting of Friendship Circle will be held tomorrow afternoon.

Several out of town parties enjoyed boating on the lake last evening.

Miss Stella Sofield visited in Dunellen yesterday.

PLAINS AND FANWOOD.

The delegates from the local society to the B. Y. P. U. National Convention, held last week at Providence, write that the members of the party are well and enjoying the pleasant outing. The registration at the convention Friday was 5,000. Sunday morning Rev. Mr. Shott occupied the pulpit in the Temple Congregational church. Yesterday a pleasant trip by observation car to Boston was enjoyed and a visit made to Bunker Hill, Charlestown and other historic spots. Today will be spent at Plymouth, where they will be the guest of the Plymouth Baptist church. The party will arrive home Wednesday.

Henry C. Meyers and daughter, Miss Minnie, leave Thursday for Germany. Mr. Meyers expects to return shortly but Miss Minnie will make an extended visit with relatives and friends.

Recreation Park was thronged Sunday afternoon and night. Cars were run under eight minutes headway but this could not begin to handle the crowd with comfort.

Mr. and Mrs. Charles Grant have been the guest at Mrs. Grant's parents, Mr. and Mrs. Thos. M. Paff, Sr., for a pleasant visit.

John R. Haskard and children, of Grant avenue, Plainfield, have been visiting at the home of his mother, Mrs. John Haskard.

Mr. and Mrs. David R. Clark, who have been visiting at the home of Mr. Clark's parents, have returned to their home at Montclair.

Mr. and Mrs. Charles Cammerer, of Summit, have been visiting at the home of Mr. Cammerer's sister, Mrs. Phillip Blank.

Mrs. John Ford, of Bartle avenue, has been quite ill but is reported as improving now very nicely.

Miss Beulah Coles is spending two weeks with Mr. and Mrs. Charles Brown, at Elizabeth.

Mrs. James Buckley spent Monday with her daughter, Mrs. Wm. S. Terry, at Plainfield.

SOUTH PLAINFIELD.

There will be a moonlight excursion to Coney Island and Manhattan Beach via the Lehigh Valley Railroad and Iron Steamboat Company, Wednesday, July 23. The return trip will be made from Coney Island at 10:40 o'clock.

Invitations are out for the marriage of Miss Jennie Morris to Dr. George Howell, of New Brunswick, to take place July 23.

The Misses Saxon, of South Plainfield, have been the guest of Miss Nellie B. Manning for several days.

George Smith will move into his new house on Maple avenue Friday next.

Mr. Avers, of New Brunswick, was the guest of Peter Johnson yesterday.

Mrs. Thomas Linaberry spent yesterday in New York.

Miss Emma Faulks is confined to the house by illness.

Mother Always Keeps It Handy.

"My mother suffered a long time from distressing pains and general ill health due primarily to indigestion," says L. W. Spalding, Verona, Mo. "Two years ago I got her to try Kodol. She grew better at once and now, at the age of seventy-six, eats any thing she wants, remarking that she fears no bad effects as she has her bottle of Kodol handy." Don't waste time doctoring symptoms. Go after the cause. If your stomach is sound your health will be good. Kodol rests the stomach and strengthens the body by digesting your food. It is nature's own tonic. L. W. Randolph.

WHAT PEOPLE ARE DOING

SOME BRIEF PARAGRAPHS OF A PERSONAL NATURE.

Many Folk of Greater Plainfield Are Entertaining or Being Entertained.

Mrs. M. Shelton, of West Third street, is summering at Germantown, Pa.

Mrs. A. F. Power, of Netherwood, is spending the summer at Norwood, Mass.

Mrs. L. S. Penfield, of Park avenue, is registered at the Bluff House, Milford, Pa.

Mrs. VanDuyne, of Plainfield, has been visiting relatives at Somerville for a time.

George S. Clay and family, of LaGrande avenue, are spending a vacation at Cresco, Pa.

Mrs. Nathan E. Lewis, of Arlington avenue, has returned after a short time at Watch Hill, R. I.

Miss Markwith and Miss Keys, of Orange, have been visiting Miss Evva E. Wilkins, of East Fifth street.

Russell Miller, son of Mr. and Mrs. Dudley S. Miller, of Orchard place, is summering at Whippany, N. J.

Miss Rose Marks, of New Brunswick, is spending a few days with Miss Sadie Leichtentritt, of West Front street.

Rev. Dr. Pogson, of New Brunswick, who preached at the First Baptist church last Sunday, was entertained while in town by Miss Whitney, of West Front street, a former parishioner.

Miss Mary M. Griswold, of Madison avenue, left last night for her home in Genessee, New York, to spend the remainder of her vacation. She will return to Plainfield in September to resume her teaching duties.

CITY JOTTINGS.

—During the past two weeks workmen have been engaged repairing the foundations of the Babcock building.

—Large, ripe Jersey tomatoes, from a Plainfield grower, are one of Neuman Brothers' specialties in the vegetable line.

—Rev. Frank Fletcher, of the New Market Baptist church, will occupy the pulpit of the First Baptist church Sunday morning and evening.

—Henry L. Stothoff, receiving teller at the Market and Fulton National Bank, New York, and his family are spending the summer at the Park Avenue Hotel.

—The work of painting the Union News Company's new stand at the new railroad station was commenced yesterday. It will be ready for occupancy this week.

—The Ladies' Aid Society of Hope chapel will be entertained tomorrow afternoon at the home of Mrs. J. B. Higgins, of West Front street. All members are invited to attend.

READY FOR CAMP.

What Members of Company K Will Carry When They Go to Sea Girt Saturday.

The members of Company K, under the dircetion of Captain W. Kempton Browning, will go into camp at Sea Girt, Saturday. Last year a few of the men had some trouble about getting away on account of their employers' objections. There will be no such trouble this year. Every member of the company who wants to can go this year and it is believed that everyone will go.

Captain Browning has furnished a list of things necessary for every man to take with him. This list includes comb and brush, tooth brush, soap, towels, two pair of shoes, change of underclothing, two pair of socks, a bottle of sperm oil, plenty of gun rags, three dozen Sun cholera mixture tablets. These are absolute essentials. Any member who has not his haversack can get the same by applying to F. J. Pope, 505 Watchung avenue.

HILL & SHUPP | HILL & SHUPP

Blue Flame Oil Stoves

Don't use a hot coal stove fire these warm summer days, but get a **BLUE FLAME OIL STOVE,** so that you may save your coal bills. A Blue Flame Oil Stove can be used and turned out as desired, and give you better satisfaction. We have the largest line of these Stoves in the city, each one guaranteed. We have sold them for five years and they give thorough satisfaction.

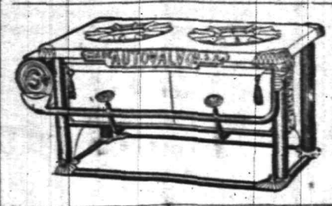

THE AUTO VALVO BLUE FLAME OIL STOVES.

This Oilstove has powerful burners, gives a strong heat, simple to operate and gives satisfaction. Special Prices—

2-burner Stove.....4.89
3-burner Stove.....6.95

THE BROOKLYN WICKLESS OIL STOVE.

A good strong Stove, giving an intense blue flame.

2-burner Stove.....4.98 3-burner Stove.....6.98

THE AUTOMATIC OIL STOVE.

Blue flame. Wickless.

This is without a doubt the best Oil Stove made, giving an intense blue flame.

2-burner Stove.....6.48
3-burner Stove.....8.98

With grate, top & shelf—

2-burner Stove.....6.98
3-burner Stove.....9.48

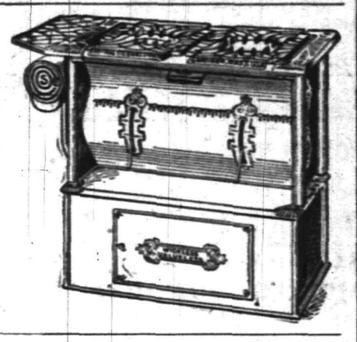

AUTO SYPHO MOTO

Wickless, Valveless, Blue Flame Oil Stove. The most wonderful in operation. The most effective in service. Absolutely the safest Oil Stove ever yet conceived. Swinging Syphon Burners. No Oil Stove compared with this one—

2-burner Stove, 7.48 3-burner 9.98

OVENS.

For Oil, Gas or Gasolene Stoves.
Ovens of Embossed Russia Iron 1.39
Ovens of Embossed Russia Iron for Double Burners 1.98
Ovens of Embossed Steel, d'ble lined 1.89
We carry a full line of oil stove sundries and repairs. Your oil stove cleaned and made to burn like new at small cost

HILL & SHUPP.

HILL & SHUPP | HILL & SHUPP

These Summer Days

Are warm indeed, and to enjoy them you need the proper necessities for your comfort and enjoyment. Our Housefurnishing Department is well stocked with all the requirements of summer at reasonable prices. Below we mention a few of them:

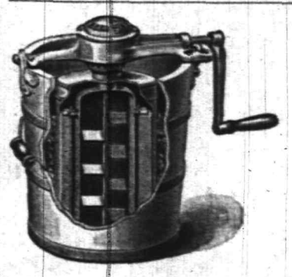

WHITE MOUNTAIN ICE CREAM FREEZERS.

Triple motion. 1902 Model.

1 qt.	1.45	4 qt.	2.19
2 qt.	1.69	6 qt.	2.89
3 qt.	1.98	8 qt.	4.15
10 quart	5.69		

WINDOW SCREENS.

18c, 23c, 28c, 32c, 36c.

SCREEN DOORS.

Complete 89c. $1.19 Complete.

REFRIGERATORS

Special Price Reductions on all **"North Star" and "Pearl"** Refrigerators and Ice Chests.

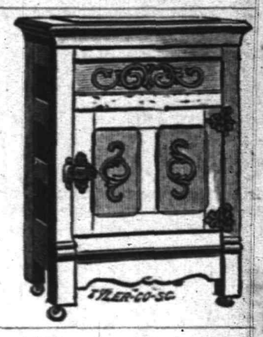

MEXICAN GRASS HAMMOCKS

Plain or Fancy Colors, extra large size..... 1.10

CROQUET SETS.

Full 8 ball sets, from 98c to 3.98

MEN'S WEAR—Sale Manufacturers' Surplus Neckwear.

15c—For Boys' 25c values. 19c—For Men's 25c values.
39c—For Men's 50c values. All fresh goods.
29c—Men's Laundered Shirts.
39c—Lot of 50c Balbriggan Underwear.
39c—Men's 50c and 75c Fancy Mottled Underwear, exceptional value.
29c—Men's Laundered Shirts, two collars.

HILL & SHUPP.

TESTING THE WATER SUPPLY

ELIZABETH IS GIVING NEW PLANT AT SPRINGFIELD A TEST.

To See If Elizabeth is Getting Five Million Gallons a Day According to Contract.

A fifteen days' test of its new water plant at Springfield was started last Friday by the Elizabethtown Water Company to ascertain if the guaranteed supply of 5,000,000 gallons of water is being received every twenty-four hours. If the test is satisfactory the contractor, Arthur J. Connelly, of Newark, will be relieved of further responsibility.

The work has been in operation exactly two years and one month, and with its completion the city of Elizabeth will be assured of a pure and wholesome water supply. The permanent pumping plant is located, and it is that which is in operation.

There are forty-five wells of eight and ten inch pipe, driven to an average depth of 300 feet. The test is conducted by the reading of indicators on the pumps at stated periods, and for this alone four men are engaged. They are two to represent the company and two the contractor. These men are in squads of two on day and night turns, a representative of one acting with the representative of the other. The permanent plant which is now installed consists of four boilers of 100 horse power each, one duplex air compressor of high and low pressure, and a triple expansion Worthington pump of a capacity of 6,000,000 in twenty-four hours. This machinery is housed in an engine house 60x66 feet and a boiler room 60x 60. The water is pumped by compressed air from the wells into a large concrete catch basin, and from there pumped into the delivery main.

Pastor's Vacation.

Rev. Dr. W. C. Snodgrass, pastor of the First M. E. church, is planning to be absent on his vacation the last two weeks in August and his pulpit during his absence will be occupied by Rev. James R. Bryan, of Albert street. Mr. Bryan formerly lived at Somerville and several years ago was a pastor of the First M. E. church.

Makes Daily Trips.

A guest at the Hotel Netherwood is J. A. Munn, of Galveston, Texas, who is superintending the building of a tank steamer at Nixon's ship yard in Elizabeth. Mr. Munn is the representative of a Texas oil company and rides to and from Elizabeth every day in his automobile.

Y. M. A. Meeting.

The Y. M. A. of Hope chapel will hold a regular business meeting this evening. All members are asked to be present.

To Aid Relief Association.

The offering at the Crescent Avenue church Sunday morning was for the Plainfield Relief Association.

FREEHOLDERS DOING THINGS

COMMITTEES WERE APPOINTED TO MAKE VARIOUS REPAIRS.

S. S. Childs Wants to Lay Pipe Lines Through Bernardsville — To Paint Bridges Over Raritan.

(Special to The Daily Press.)

Somerville, July 15—The Somerset County Board of Freeholders met at the bridge below Hub Hollow, near Peapack, Saturday, and transacted some important business. It was decided to rebuild the platform bridge there and lower the roadbed. A proper retaining wall will be constructed. The committee appointed to take charge of the work includes Messrs. Whitenack, Philhower, Codington, Mobus and Lutkins.

An application was received from Samuel S. Childs for permission to lay a pipe line for carrying water and a pole line for conveying electric current, along the county road through Bernardsville. This was granted, if, after a careful examination in the matter, it meets with the approval of Director Logan, Engineer Doughty and Counsel Frech.

The iron bridge across the Raritan river at Bound Brook, the Somerville bridge, the Raritan bridge and the North Branch bridge will be repainted. Bids for the same will be received until Tuesday, August 12, when they will be publicly opened in the Court House. The committee in charge of these improvements includes Messrs. Gibson, E. B. and R. W. Hoagland, Cruser and Logan.

THE WAY THEY DO IT.

I. C. T. Club Will Have a Parlor Car For Its Use on Excursion.

The officials of the I. C. T. Club believe that what is worth doing at all is worth doing well. The club will go on the Junior excursion to Atlantic City in a body and the trip both ways will be made in a parlor car attached to the train for the exclusive use of its members. Accommodations for serving meals to the members while at the beach have also been arranged for with one of the leading hotels.

Opened Second Restaurant.

The Codington Luncheon Company has opened a second restaurant in New York at 52 Twenty-third street, near Sixth avenue. The other restaurant is at 116 Fulton street. This company is composed of P. M. Codington and L. M. Codington, of Somerville; W. R. Codington, E. H. Bird and E. M. Laing, of Plainfield. P. M. Codington is president, L. M. Codington is treasurer, and W. R. Codington is secretary, while E. H. Bird and E. M. Laing are directors.

An Architect Now.

Charles L. Force, of Somerset place, has been notified by the Board of Architects, No. 1 Exchange place, Jersey City, that he has passed as an architect and is now registered.

Bonn's
140 West Front St.

DOTTED VEILINGS

for hat draping, white, black and leading colors, or two colors combined; also hemstitched or embroidered effects, novel and pretty styles, - 35c per yard and up

OUTING HATS

of Pique, Duck or Linen, many shapes, simply trimmed with silk or mull and quills, - - 69c to $1.69

Duck Hats, soft crown, soft or stiff brims, - 39c

Skirts and Petticoats 50c each.

Closing out all our $1.19 Linen Crash Skirts, all lengths, 50c each.—also all our $1.49 Gingham Petticoats, handsome styles, 50c each.

VAN ARSDALE'S SHOE STORE

Don't Forget

to equip yourself with the proper footwear before going on your vacation. You may need Tennis Shoes, Walking Shoes, Colonial Slippers, Dancing Slippers, Slippers for the Bedroom, etc. We're one of the stores that have the proper sort.

VAN ARSDALE,

127 East Front St.

MARK-DOWN SALE OF

SHIRT WAISTS

One of the Most Stirring Offerings That We Have Ever Made.

98c Shirt Waist marked down to	49c
$1.50 Shirt Waist marked down to	79c
$2.00 Shirt Waist marked down to	98c
$2.25 Shirt Waist marked down to	$1.25
$2.98 Shirt Waist marked down to	$1.50
$3.50 Shirt Waist marked down to	$1.98

Dress and Walking Skirts will be Sold Regardless of Cost at

The Paris Cloak Store,

322 West Front Street.

LAURIER A SICK MAN.

Canada's Premier Expected to Retire in a Few Months.

Announcement Looked For After Coronation of King Edward—Has Important Bearing on Dominion Politics.

The statement is made at Ottawa, Ont., with somewhat startling emphasis, that Sir William Laurier has sat in the dominion parliament, as the prime minister of Canada, for the last time. The report to this effect, which gained considerable currency a few days before the prorogation of the recent parliamentary session in Ottawa, was at the time received with unfeigned surprise by the general public, but not so by the personal friends of the premier. Although the latter ridicule the idea, there is, nevertheless, said to be ground for the statement which is now being discussed by government supporters throughout the country with mingled incredulity and dismay.

It is even added that the announcement of the final retirement of Sir Wilfrid has been set for a time not later than the coming autumn. The principal reason assigned for the premier's withdrawal from active public life is his persistent ill-health, which requires constant care and restfulness. He is from time to time compelled to take long rests at home, where, it is said, his physician is summoned to attend him frequently, and he is constantly subjected to severe diet.

Immediately after the close of the parliamentary session Sir Wilfrid left for a rest in the Adirondacks prior to embarking for England to attend the conference. To discredit the disquieting reports as to the premier's ill health, his friends point to the fact that, during the past session of parliament, he was seldom absent from his seat in the commons chamber, and was as alert and keenly responsive to the moods of the house as ever. Nevertheless, it is remarked that the nature of his ailment is none the less

SIR WILFRID LAURIER.
(Premier of Canada Who May Retire Early in the Autumn.)

grave, because he was thus able to keep pace with his parliamentary duties.

It is pointed out as apparently confirmatory of the unwelcome reports, that, upon the termintaion of the coronation ceremonies and conferences, Sir Wilfrid and Lady Laurier, accompanied by some personal friends, will travel on the continent for a season, and it is believed that the premier's final decision to retire from the government will not be taken until it is seen whether his health shows permanent improvement or not by the change.

Sir Wilfrid Laurier is now in his sixty-second year. He has about reached the zenith of his popularity in the dominion, and in the empire as well. He is the idol of his party, irrespective of nationality, and is the admiration even of his political opponents. His forced retirement, at the present juncture, is viewed with regret and alarm by the liberals, since such a step would undoubtedly change the whole situation, not only as between the two great political parties in Canada, but also as between the English and French races of the Dominion. His political following is naturally apprehensive that, should he cease to lead his party, history will repeat itself and the present government to go to pieces just as did the conservative administration shortly after the death, in 1891, of its great leader, Sir John A. Macdonald. Sir Wilfrid Laurier's administration is almost sure to live so long as he remains the prime minister of Canada, for nothing short of some great political upheaval could now oust him from power.

The question of Sir Wilfrid's successor to the premiership is naturally being debated quietly in political circles. The man who stands out most prominently in the public eye, among the other members of the cabinet, is the minister of finance, Hon. William S. Fielding. He is essentially a self-made man, who began life as a newspaper reporter and rose to the editorial chair. Mr. Fielding became prime minister of Nova Scotia in 1884, which office he held continuously until 1896, when he resigned to enter the federal government as the finance minister of the then new liberal administration of Canada.

To Detect a Cheap Shoe.

"It takes a rainy spell to show up a cheap shoe," says a shoe dealer. "It can be spotted by an observer on a rainy day though it may have come within an hour from the shop. A cheap shoe always slips when the pavements are wet. Smooth asphalt pavements especially show them up. The sole of a cheap, common shoe is often made of imitation leather, composed of pressed paper, and water softens it and makes the wearer slide along while walking."

TWO GREAT MISTAKES.

Acquisition of Philippines and South African War, Says Lord Chief Justice of Canada.

During the past month Washington has seen much of one of the famous men of the Dominion of Canada, Rt. Hon. Sir Henry Strong, lord chief justice of Canada and a member of the British privy council. Sir Henry would be singled out as a striking looking man in any assemblage of distinguished persons. He is of commanding figure and presence, and his fine English type of features indicates culture and education of a high degree.

Sir Henry has been at the capital as the chief arbiter of the Salvador Claims commission, and with Former Postmaster General Don M. Dickinson, of Michigan, and Dr. Don Rosa Pacas, a famous Central American lawyer, has listened to arguments for and

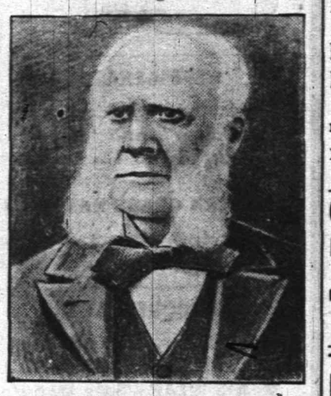

SIR HENRY STRONG.
(Lord Chief Justice of the Dominion of Canada.)

against the demand for $50,000 made by the United States against the republic of Salvador because an American company was ousted from a big concession that it had obtained down there.

Those who have made the acquaintance of Sir Henry Strong have said of him that he is a wonderful example of the vast amount of learning that one may acquire by constant study and investigation. Sir Henry talks like an authority on almost any subject that may be brought up. In the extent and variety of his general information he much resembles Senator John T. Morgan, of Alabama.

The lord chief justice of Canada remarked the other day to a Brooklyn Eagle correspondent that in his opinion the two great blunders of the present age were the acquisition of the Philippine islands by the United States and the war with the Boers contracted by the British.

EMPEROR IS SCORED.

Pan-Germans, the "Knownothings" of the Empire, Oppose Gift of Statue of King Frederick.

The Pan-Germans do not approve of Emperor William's proposed gift of a statue of Frederick the Great to the United States, nor, for that matter, of any special efforts on the part of his majesty to win the good will of the people of the United States. Dr. Hasse, a member of the reichstag, and a prominent professor of Leipzig, spoke in this connection before the annual

FREDERICK THE GREAT.
(From a Portrait Taken in the Prussian King's Old Age.)

meeting at Eisenach, of the Pan-German association. He said:

"The present official German effort to promote German culture in the United States rests upon a misconception. German culture can never make the Yankees Germans; it will only result in increasing the nobility of the race, in adding to their education and their wealth, and, consequently, making them more dangerous, in the same manner that the Poles were affected by the introduction of German culture. The United States is and will remain the grave of German characteristics." Dr. Hasse's remarks were greeted with applause.

Another speech delivered before the Pan-German association, in which the granting of English scholarships to German students by the late Cecil Rhodes was denounced as a "shrewd plan to get Germans to act as Anglomaniac apostles in Germany," was received with enthusiastic applause and resolutions calling upon German students to reject the Rhodes scholarships were unanimously adopted by the association.

The Berlin Tageblatt says it understands a committee of New York citizens is arranging to offer Emperor William a statue of George Washington in return for his gift of a statue of Frederick the Great to the United States.

The Average Death Rate.

The average death rate throughout the world is 67 a minute. The average number of births during the same time is 70.

PAINTERS AND DECORATORS.

ONLY THE BEST

paint is usable. To be worth putting on it must be durable, and to be durable it must be top quality. The general war of wind, sun and rain upon houses knows no cessation or truce. Paint is the main defense. Put your faith in something that will not fail you. A reliable article at a top price is cheaper than something else sold way down.

WOOLSTON & BUCKLE,
145 North Avenue.

JAMES C. HANSEN,
(Successor to Rushton & Hansen,)
DECORATORS,
PAINTERS and PAPERHANGERS
DEALERS IN
Foreign and Domestic Wallpapers, Paints, Oils, Varnish, Glass, Etc.
Motto—FIRST-CLASS WORK.
Estimates Cheerfully Furnished.
141 E. Front Street.
Telephone 702

Chas. Conover & Co.,
Painters and Decorators,
115 Elmwood Place,
PLAINFIELD, NEW JERSEY.
PAPERING A SPECIALTY
First-Class Work Our Motto. Tel. 226-A.

The Largest House for
Painters' Supplies
In the State is the
N. Y. Painting and Decorating Co.,
Cor. Park Ave. & Second St.
Our Motto—A guarantee for all work performed by us to be first-class. Estimates cheerfully given.
R. W. CHRYSTIE, Manager.
TELEPHONE 635.

GAYLE'S SEASONABLE SPECIALS.
Brooklyn Blue Flame Oil Stoves.
Refrigerators.
Hammocks.
Screen Doors.
Window Screens.
Royal Fruit Jars.
Jar Rubbers.
Jelly Tumblers.
White Mountain Freezers.
Special this week.
Cor. Front and Park Ave.
Tel. Call 682.

Advertised Mail Matter.

Plainfield, N. J., July 14, 1902.
E. H. BIRD, P. M.

Adcock, Mr Wm H	Kane, Mr James
Alixa, Mr Richard	Louis, Mrs Hattie
Anderson, Mr Robert E	Long, Miss Agnes
Adams, Dr Paul	Liedtke, Miss Josephine
Alvio, Mr Angelo	Lyddon, Miss I V
Abbott, W	Lockwood, Mrs J Ferris
Bryan, Mrs M E	Lathrop, Miss Lillian M
Baldwin Esq, Radcliff	Lindsley, Mr Wm H
Burke, Mrs	McElligott, Mr Richard
Burns, Mr C	McNamusa, Mr Thomas
Bolomy, Mr Charles	Merrill, Mrs Annie
Brown, Mr Fred M	Phlug, Mr Leogrold
DuVere, Mr George	Pitmon, Mrs Mary
Devine, Mrs F C	Plunkett, P T
Ferguson, Miss	Pierre, Mr Geo
Fields, Mr G	Robinson, Miss Grace D
Goorby, Miss Rosa B 2	Stoeckle, Mr Christ
Gallagher, Miss M.	Schwuken, A
Gardiner, Mrs	Terry, Mr Joseph
Heck Esq, Mr W S	Thieriot, Mrs Albert
Hayes, Mrs G W	Veto, Frank
Hardaway, Mr Henry	Ward, Mr Y
Huff, Mrs Frank S	Wilson, Mr
Hummer, Mr John L	Wilson, Mr Walter B
Hudson, Mr Joseph	Wilkinson, Mr James
Hall, Mr D	Wilson, Mrs Victtory
Jackson, Miss Annie	Williams, Mrs Thomas
Klein, Mrs P	

Please Say "Advertised."

FOR PURITY and REFINEMENT
Wieda's
..ICE CREAM..
Parties, Entertainments, Churches, etc., supplied
Wholesale a specialty
Office—Race St. and Watchung Ave. Tel. 661.

I. W. VAN SICKLE,
122 North Ave., Plainfield, N. J.
Fresh & Salted Meats,
GAME IN SEASON. Philadelphia Scrapple.
Orders called for and delivered promptly.
TELEPHONE 148 b.

AMOS H. VAN HORN LTD.
"EVERYBODY'S STORE"
A July Furniture **Sale Without Money**
If you haven't "ready money," pick out anything you want—we'll hold selections or make immediate deliveries—if you have the "cash." it will have tremendous buying power here!

"LOT 1"
Parlor Suits
$16.50
Were $22.00
3-piece Suits, cherry frame, marqueterie back, rich tapestry coverings.

"LOT 2"
Sideboards
$14.98
Were $20.00
Solid oak, beautiful golden finish, lined drawer for silver—French plate mirror.

"LOT 3"
Extension Tables
$7.98
Were $11.00
Of golden oak, r pe turned legs, one of the best patterns on the floor.

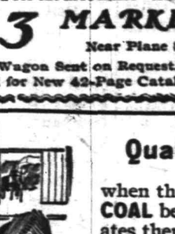

It's $5.98
A $7.00 Hardwood Refrigerator, double walled, brass trimmed. Free to every refrigerator buyer, set of nickel-plated ice pick, tongs and chopper.

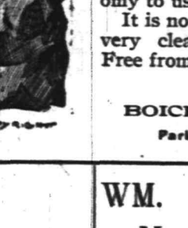

Only $1.49
For a $2.00 Maple Frame Rocker, rattan seat and back. Easy.

"LOT 4"
Bedroom Suits
$13.50
Were $20.00
Golden finish solid oak, French plate mirror on dresser. Very attractive.

"LOT 5"
Couches
$5 49
Were $8.00
Upholstered in a new pattern velour, best steel springs, heavy fringe.

"LOT 6"
Iron Beds
$2.98
Were $4.00
White enameled, any size, effective in patterns.

Lowest Prices on Carpets!

Good Brussels	49c,	56c yard	Were 60c and 65c yard
Velvets at	69c,	75c yard	Were 85c and $1.00 yard
Moquettes at	89c,	98c yard	Were $1.10 and $1.25 yard
Body Brussels	90c,	$1.15 yard	Were $1.25 and $1.40 yard
Heavy Ingrains	30c,	35c yard	Were 40c and 45c yard
All-Wool Ingrains	53c.	65c yard	Were 60c and 75c yard

200 Rolls of Mattings now run from 12 cents yard.
Complete and broken rolls.

Porch Furniture, Lawn Swings, Trunks, Suit Cases, etc., etc.
Large Lines.

Amos H. Van Horn, Ltd.
Be sure it's "No. 73" and you see the first name "Amos" before entering our store.
CASH OR YOUR OWN TERMS. FREE DELIVERIES.
73 MARKET STREET,
Near Plane Street, West of Broad.
A Private Delivery Wagon Sent on Request. "Telephone 560."
Send for New 42-Page Catalogue.

Quality is Recognized.
when the first shovel full of our COAL begins to burn. Heat radiates them in no uncertain quantity. Cold is dispelled as though by a midsummer sun. It is fuel economy to use this coal.
It is not a rapid burner. It is very clean. Little ash remains. Free from excess of smoke.
BOICE, RUNYON & CO.,
Park Avenue and Railroad.

STOP
and try my BUTTER, the best I can buy. I know it will suit you. Also my COFFEE.------
W. W. DUNN, Park Grocer.

W. W. Warnock,
THE BAKER,
144 West Front St.,
COMPTON'S OLD STAND.
BREAD, CAKES, PIES, ETC.
Made of the best Materials.
EARLY MORNING DELIVERY.
Ice Cream a Specialty.

Mrs. John Brown
Successor to
JOHN BURKE and JONES & CO.,
Cesspools and Vaults Cleaned
FROM $3.00 UPWARDS.
Satisfaction guaranteed. Don't give your order until you consult me. Estimates cheerfully given. Leave orders at J. T. Vail's, North avenue. Postoffice Box 718.
FRANK BURKE, Manager.

E. B. MAYNARD. NEW SHOP. NEW FURNITURE. BEST SERVICE.
Tonsorial Artist. ALSO CHOICE CIGARS.
141 North Ave., Plainfield, N. J.

WM. HAND & SON,
Moving Vans and Storage Warehouse
FOR FURNITURE, PIANOS, ETC.
136 E. Second St., Plainfield, N. J.
Telephone 692.
TRUCKMEN AND RIGGERS.
STAGES AND SLEIGHS FOR PICNICS AND PARTIES.

Plainfield Auction Co.,
T. J. CAREY, Manager and Auctioneer.
19 Somerset Street.
Sales Every Friday—2 p. m. Sharp.
All kinds of goods bought and taken on consignment. Outside sales taken of Real Estate and Personal Property.

TRY DOBBINS'
NICKEL YARA
CIGARS.
108 NORTH AVE.

$1,500 Gauranteed Yearly
To high-class man or woman, with chance for promotion and advanced salary, to have charge small office at home or in home town, to attend to correspondence, advertising and other work. Business of highest order and backed by solid men financially and politically. A great opportunity for the right person. Enclose self-addressed stamped envelope for full particulars to WALTER B. REDMAN, GENERAL SUPERINTENDANT, Corcoran Building, opposite United States Treasury, WASHINGTON, D. C.

GARBAGE REMOVED
for 50 cents a month. Cans furnished, changed and cleaned for the following prices: 75c, $1.00, $1.50 and $2.00, according to size of cans. Ashes removed for 10 cents per barrel. For further information address
ESTATE OF NOAH TERRY.
P. O. BOX 746. NETHERWOOD, N. J.
A postal will receive prompt attention.

DEMAND FOR WOMEN'S HAIR.

Agents Scour the Countries of the Old World to Buy Tresses for the Elite.

Never has the demand for women's hair in Europe been greater than it is now, and men are going from town to town in France, Germany, Switzerland and Russia buying all they can get. It has been said that one enterprising dealer has sent some agents to China for this purpose, says a London paper.

The finest hair in France is furnished by Brittany, for the Breton women have very luxuriant tresses, which never fail to fetch a high price in London. Most of these women are poor, and are quite willing to sacrifice their hair, especially as they wear bonnets which completely cover their heads, and thus effectually hide them when shorn.

France furnishes more brown and black hair than any other country, and fair and golden hair is furnished, as a rule, by the women of Germany and the north of Europe. Gray and white hair is always in demand, and if of good quality, fetches a high price.

A French woman's hair weighs generally five ounces and a half, an Italian woman's six ounces, and a German woman's nine ounces. It requires much tact to persuade some women to part with their hair, and it is therefore no wonder that a man who possesses this tact and who is a good judge of hair, can readily command a salary of from $4,000 to $6,000.

THE AMERICAN TYPE.

Chicago Professor Says a Distinct One Is Not Possible to Evolution.

Is such a thing as a distant physical type of American possible to evolution? According to an interesting series of experiments made by Prof. Philip B. Woodworth, of Lewis Institute, Chicago, and described in an article called the Physical American in Leslie's Monthly, it is not.

He waives all lines of the parallels, and instead of pointing to mean temperatures as the source of differentiation in statures and temperaments, he finds that moisture in the air is the great agency that is to stamp the Floridan with the color, stature and bulk of the Welshman, and the resident of Arizona with the lank proportions, high cheek bones and leathery complexion of the Arab. Three generations should accomplish the evolution of either type, and the atmospheric moisture or lack of moisture should be the agency.

From this out-of-doors study the professor has come to in-door temperatures, in which most men exist most of the time and almost all women live nearly all the time. In a series of experiments and observations extending through ten years, in the classroom and elsewhere, Prof. Woodworth has reached some interesting conclusions.

GATHERING OF GINSENG.

A Peculiar Product of Illinois and Indiana That Goes Mostly Abroad.

The ginseng crop, which is found in the rural districts along the Ohio river in Illinois, but principally in the state of Indiana, will soon be ripe, and already "sang" diggers are getting ready to harvest the crop, says the St. Louis Globe-Democrat of recent date. Ginseng is one of the most peculiar crops of this country, having no local consumption, and going far from home before it finds a use.

Local agents buy the output and ship it to agents at San Francisco, who ship the root to China, where it has a wide use, being put to a variety of purposes. The larger roots are carved into idols and carried to keep off the evil spirits which constantly hover over the Chinese; by many it is used as a medicine, which will cure any of the ills flesh is heir to, and others use it as a seasoning and flavor for foods.

In olden times the virgin forests of Illinois and Indiana overflowed with the root, and an experienced digger could make good wages. It is now difficult to find and it takes an eagle eye to discover the peculiarly formed leaves that indicate its presence. In the market to-day it is worth from $3.60 to $4 a pound.

SOUP FOR BREAKFAST.

A Novel Experiment to Be Tried on the Soldiers of the French Army.

Soup for breakfast may be the latest thing from France.

It was tried last year in the army when it was issued to the men in one or two units in the morning in place of coffee, and this alteration was so much liked by the soldier, and gave such satisfactory hygienic results, it has been determined to give it a more extended trial. Accordingly, an order has been issued by the minister of war that until August 31 next a soup ration shall be issued to all ranks in the Sixth army corps, instead of coffee, every day excepting Saturdays and Sundays.

Early in September reports are to be sent in by the commanding officers of all units and by the medical officers, as to the results of this substitution of soup for coffee, and the commanding officer of the Sixth army corps is to forward them with his own remarks thereon to the minister of war, with a view to the alteration of the ration, or, if it should seem advisable, some modification thereof being adopted throughout the army.

Casualties of War and Peace.

An English writer calls attention to the fact that more lives are sacrificed each year on the railway than the total casualty list of the eight biggest battles in the Boer war.

WOMAN'S MUSCLES.

What She Can Do With Them When They Are Developed.

How Charles Reade would glory in the physical strength and activity of a certain Oregon family of sisters! It was a favorite theory of his that the muscles of a woman's body below her waist are stronger than those of a man, and the feats of the Walker sisters show that at least in the mysteries of cutting out a steer and lassoing a wild horse a girl cowboy is as expert as a man when she has been initiated. There are eight of these Oregon sisters who do a man's so called work upon a wild, rough range.

The young women are employed on the range belonging to their father, a man distinguished for his high character. They have been in the saddle ever since they were old enough to bestride a steed, for, dear lady and gentleman, these fine girls ride astride and have always done so. No woman rides any other way in that mountainous

THE GIRL HORSE BREAKER.

region, where narrow trails edge dizzy precipices and a horse must jump like a rabbit over bank and bowlder. And, besides, how could a woman ride upon a sidesaddle and rope a steer?

When one of the Misses Walker needs a new horse, her pa does not go to the training stable and select it for her, examining every point to see that it is perfectly gaited and warranted safe and gentle. The girl springs upon a horse she has already broken, and away she gallops into the midst of the wild herd bearing her father's brand. She looks at them till she finds one that suits her fancy; then she lassoes it unerringly, brings it to the ground and breaks it in like a rough rider in the wild west show. It snorts insanely, struggles and bucks frantically; but it bucks against fate, for the young lady is its master. When it was a wild colt a year old, this same girl or one of her sisters lassoed it, threw it and helped to brand it. Woman's weakness has been effectually developed out of her by the brave, free bringing up the Oregon sisters have had.

In addition to their other accomplishments, they are unerring rifle shots and carry gun and blanket with them when in the saddle. Woman's cowardice has here also been eliminated, and the woman is all the better for it. She will love her children just as devotedly when she has them and will be all the better able to take care of them.

At one of the state agricultural schools woman is proving that she is physically strong enough to take on herself the farmwork that it has been supposed hitherto only men could do. Girls at this school are being trained not only to manage farms, but actually to perform with their hands the labor. At any time in the season young lady students may be seen plowing, harrowing, planting, sowing and reaping and doing all scientifically under the eye of a professor. A woman may not perhaps as yet be able to throw a stone, but she undoubtedly has proved she can cut a straight furrow with the plow. What is more, when the young lady student has done her stint at plowing or harrowing she must unharness her horse, feed, water, halter, stall him and curry him. No detail is omitted that will accomplish her as a practical farmer, and every one of the girl students has proved she has the physical strength to stand up to her work; also that this strength increases with the exercise of it; also that it is wholly compatible with perfect womanly refinement and gentleness.

The young ladies who are graduated from this agricultural school will be prepared to take entire charge of a country place as farm superintendents. The course of instruction also includes dairying, live stock raising and horticulture.

In fruit culture and dairying there is certainly a promising field for women skilled in the practical knowledge of them. It can no longer be said that a woman has not strength to do farmwork, especially the lighter kinds, when she is proving that she is equal even to the heavier part. On the abandoned little rocky farms of New England, which are near to a good market, thousands of dissatisfied, dependent women might today be earning a noble living at dairying, poultry rearing and fruit and flower culture.

SUSAN PEPPER.

A Lucky Woman.

Jennie Higgetts, a domestic servant, has received by the will of her late mistress some magnificent jewels and the income of $30,000 for life because she was such a good girl.

A KNAVE . . . OF CONSCIENCE.

By Francis Lynde.

He looked at her narrowly and then the film of abstraction came between.

"I wonder if you really mean that? Are women so ready to condone?"

Her laugh was mocking. "You make me blush for you," she said. "Isn't an author supposed to know more about us than we know about ourselves?"

"I don't know about the supposition. But the man who knows the heart of one woman—"

She stopped him with a little gesture of impatience.

"Tell me what it is you don't know and I'll turn traitor and betray my sex."

At that his gaze went beyond her again and he said: "I wonder if you would?"

"Try me and see."

He hesitated a moment, and then plunged into the depths of it.

"Then tell me this: If Rathbone should go on and do all the hard things you say his character calls for—things which Priscilla believes to be wrong—would she put her conscience aside and stand with him?"

Miss Grierson's reply was brief and very much to the point.

"A woman in love has no conscience. The man she loves has to furnish enough of that commodity for two."

Griswold winced. "What a merciless little cynic you are," he declared.

"It is true, and when you are saying true things where is the use of taking the roundabout way. I don't say the woman wouldn't be hurt. She would be, and the hurt might turn up afterward in a way to make the man sorry. But that has nothing to do with the fact that a woman's conscience can't hold its own against her love."

Griswold shook his head in deprecation. "I don't like to believe that. I'd like to believe that a man may go on making a good woman's conscience the touchstone by which his own conceptions of right and wrong may be corrected."

Margery laughed lightly. "And so you may, if you don't first go about to make the woman love you. But you can't eat your cake and have it too."

Griswold folded his manuscript and put it back in the envelope. Then he said what was in his mind.

"These are generalities, Margery. Would you be that loyal to the man you loved?"

Miss Grierson's shrug was barely perceptible.

"I like that," she said. "That is certainly personal enough." And then: "You mustn't endow me with a conscience."

"Why?"

"Because I think it was denied me in the general distribution of things good but unhappy. I am afraid the question I ask oftenest is whether I want the thing hard enough to try to get it."

"As if anyone would believe that of you!" said Griswold, at parting.

But afterward, when he came to think of it, the thin edge of belief found a crevice and would not be denied its entrance therein.

CHAPTER XXII.

"I tell you, Griswold, there is no doubt about it; we have Jasper Grierson to thank for every move in this block game of ours. Every dollar's worth of work that we have lost has been taken away from us by his orders; and when we shall come to the heart of this strike business we shall find out that he is at the bottom of that."

The partners were closeted in the private office of the iron works, discussing the discouraging outlook in general and the ultimatum of the workmen in particular, and thus far Griswold had been unable to offer any helpful suggestion.

"I don't like to believe that, Ned," he protested. "It is a terrible charge to bring against any man. Besides, what motive could he have?"

"The one motive he has for everything he does—greed. He meant to swallow me whole when he lent me the money for the enlargement of the plant. You stepped in and stopped that, and now he means to swallow both of us."

Griswold shook his head. "I can't conceive the hardness of it, Ned."

"If you should accuse him of hardness it would make him laugh in your face. He would say it was business. But that is nothing to him. He is something more than a driver on the Juggernaut-car of business. He is a robber, out and out, and one who sticks at nothing. Have you heard of that deal he is engineering with the old banker from New Orleans?"

"What banker?"

"Old Andrew Galbraith, of the Bayou State bank."

If Griswold did not turn pale at the mention of Andrew Galbraith's name it was because his face was always colorless. Yet he forced himself to ask the question:

"I haven't heard of it; what is it?"

"Grierson is about to stick the old Scotchman for a cool million in the Red lake pine lands. You know what they're worth—or, rather, how utterly worthless they are."

"Oh, I think you must be mistaken, Ned. It would be sheer robbery."

"I am not mistaken; it came as straight as a string. It is a family matter and I ought not to mention it even to you. Young Blanton drew up the papers and, as you may have guessed before this, he and Gertie have no secrets from each other. The deal is all but closed."

Griswold went silent at that, sitting quiet for so long that Raymer wondered a little, and would have wondered a great deal if he could have known what a lion's net of responsibility his bit of information had flung over the silent one.

Truly, of all men living, Kenneth Griswold should have been the last to feel any conscientious promptings toward the saving of the man whom he himself had robbed; and yet the promptings were there, full-grown and insistent. He was still wrestling with them when the noon whistle of the iron works jarred sonorously upon the air, and Raymer got up and walked to the window commanding a view of the gates. And it was Raymer's voice that broke his reverie.

"It has come," said the ironmaster; and Griswold quickly joined him at the window.

The men were filing soberly out at the great gates with their dinner-pails and other belongings. The strike was on.

CHAPTER XXIII.

It was late in the afternoon of one of the matchless summer days when Griffin became an involuntary Crusoe. It was in the second week of the strike and the fourth of his sojourn in Wahaska, and being no nearer the solution of his problem than he was on the day of theory-framing when he had made sure that Charlotte Farnham's robber-lover would in due time make his appearance, he had fallen into the way of killing time in a rowboat on the lake. It was weary work, this waiting for a man who might never turn up, and there was a limit to the satisfaction to be gotten out of prying into the affairs of a small city whose history one might read as he ran. So Griffin took to the rowboat and the lake, pulling slow-races against time, wrestling with his problem meanwhile, and calling himself hard names; saying that it was only the inertia of the place, and not the hope of success, which was keeping him.

In the afternoon of the Crusoe hazard he had pulled out to the islet in the middle of the lake, had drawn the light boat up on the sand and had climbed the low bluff to smoke the pipe of reflection in the shade of the trees. It was here, with his back to the bole of a great oak, that sleep found him, smiting the pipe from his teeth and blotting out the hour in which the sun was sinking behind the western hills and the wind was rising. From this sleep unawares he was awakened by the whipping of the branches overhead and the crash of tiny breakers on the beach; and when he came alive to the realities he sprang up quickly and ran down to the little cove where he had left the boat; ran and looked and congratulated himself ironically; for the boat was gone.

"By Jove! I ought to have a leather medal for this, and I'll get it if they ever find out at headquarters," he jeered. "Hello, there! Boat ahoy!"

[CONTINUED]

THEY ALL SAY SO.

Not Only in Plainfield, But in Every City and Town in the Union.

If the reader took the time and trouble to ask his fellow residents of Plainfield the simple question given below, he would obtain the one answer. If he would read the statements now being published in Plainfield which refer to this answer, it would surprise him to note that they number so many. As many more could be, and may be published, but in the meantime ask the first person you meet what cures backache? The answer will be, Doan's Kidney Pills. Here is a citizen who endorses our claim:

Mrs. Wm. H. Ludlow, of 88 Jackson avenue, says: "I had backache and a sort of dull pain across my loins for several years. If I sat for any length of time and tried to rise, I had a sharp pain in my kidneys. Walking any distance or standing aggravated the difficulty. I could not rest well at night from the fact that I had to be constantly changing about from one position to another trying to free myself from pain. I used quite a number of remedies but got no permanent relief. I was prevailed upon to get Doan's Kidney Pills from L. W. Randolp's durg. store. I must say they did me a great deal of good. It is seldom that I feel any pain in my back and when I do a few doses of this remedy never fails to relieve me. I know others who have used Doan's Kidney Pills with good results."

For sale by all dealers. Price 50 cents. Foster-Milburn Co., Buffalo, N. Y., sole agents for the United States.

Remember the name Doan's and take no substitute.

ESTATE OF NOAH TERRY, Deceased. Pursuant to the order of George T. Parrot, Surrogate of the County of Union, made on the application of the undersigned, Executor of said deceased, notice is hereby given to the creditors of said deceased to exhibit to the subscriber under oath or affirmation their claims and demands againstthe estate of said deceased within nine months from the seventeenth day of May, 1902, or they will be forever barred from prosecuting or recovering the same against the subscriber.

WILLIAM R. CODINGTON, Executor.

5 20 9 tu

Use Press Want Ads.

PENNSYLVANIA RAILROAD.

The Standard Railroad of America.

PROTECTED THROUGHOUT BY THE INTERLOCKING SWITCH AND BLOCK SIGNAL SYSTEM.

ON AND AFTER JUNE 29, 1902,

Trains will leave Elizabeth as follows:—f 9 35 a. m.—Fast line daily, with Pullman Vestibule Parlor Cars, for Pittsburg and Cleveland, Northern and Eastern Pennsylvania.

f 6 37 p. m.—Western Express, daily, with Vestibule Sleeping Cars and Dining Car, for Pittsburg and Chicago, except Saturday, for Toledo.

f 6 37 p. m.—Pacific Express, daily, with Pullman Vestibule Sleeping Cars, for Pittsburg, and Chicago, daily for Knoxville, via Shenandoah Valley Route; daily, except Saturday, for Cleveland.

For Baltimore, Washington and the South—1 00, 8 36, 9 07, 10 08 a. m., 1 34, 1 37, 10 09 p. m. On Sunday at 1 00, 9 07, 10 08 a. m., 1 34, 1 37, and 10 07 p. m.

For Newark and New York—3 22, 5 31, 5 49, 6 13, 6 25, 6 30, 6 35, 6 56, 7 17, 7 40, 7 47, 7 54, 8 04, 8 08, 8 10, 8 36, 8 47, 8 56, 9 17, 9 28, 9 47, 10 17, 10 47, 10 54, 11 06, 11 47 a. m., 12 52, 1 04, 1 56, 2 20, 2 57, 3 26, 3 45, 4 41, 4 55, 5 20, 5 45, 5 58, 6 27, 6 48, 6 56, 7 12, 7 21, 7 56, 8 17, 8 54, 9 12, 10 11, 10 44, 11 05, and 11 56 p. m. Sundays, 3 22, 5 31, 6 25, 6 38, 7 54, 8 36, 9 20, 9 51, 10 16, 10 37, 10 56 a. m., 12 42, 1 38, 2 20, 2 49, 3 44, 4 53, 5 34, 5 45, 7 05, 7 12, 7 26, 7 55, 8 30, 9 04, 10 16, 10 40, 11 46 and 11 56 p. m.

For Philadelphia—1 00, 6 55, 8 06, 8 36, 9 07, 9 35, 10 08, 11 40 a. m., 12 40, 1 34, 1 37, 3 32, 5 18, 6 37, 7 44, 8 37, 10 08 p. m. Sundays—1 00, 6 57, 9 07, 9 35, 10 08, 10 40 a. m., 1 34, 1 37, 5 40, 6 37, 7 44, 8 37 and 10 07 p. m.

"Florida and Metropolitan Limited," 1 37 p. m. daily, via Seaboard Air Line.

For Atlantic City—1 00 a. m., 12 40 and 1 34 p. m., (10 32 3 35 p. m. through Vestibuled Train, Buffet Parlor Cars, Passenger Coach and Combined Coach) week days. Sundays, 1 00, 6 57 and 8 32 through Vestibuled Train with Pullman Parlor, Dining and Smoking Cars and wide§ Vestibule Coaches). a. m., 1 34 p. m.

For Atlantic City (via Delaware River Bridge Route)—1 00 a. m. and 12 40 p. m., week days. 1 00 and 6 57 a. m. Sundays.

For Cape May—1 00 a. m. and 1 37 p. m. week-days. 1 00 a.m Sundays.

For Rahway—1 00, 4 25, 6 44, 7 10, 8 06, 9 00, 9 07, 9 46 11 07, 11 40 a. m., 1 13, 1 43 (Saturdays only) 2 09, 2 43 (Saturdays only) 3 07, 3 38, 3 54 4 38, 4 50, 5 22, 5 38, 5 45, 5 58, 6 05 (does not run Saturdays), 6 37, 6 45, 7 03, 7 39, 7 44, 8 14, 8 53, 9 54, 11 02 11 47 p. m. and 12 32 night week-days. Sundays—1 00, 6 57, 8 43, 9 49, 10 25, 10 40 and 11 44 a. m., 12 50, 1 50, 2 47, 3 28, 4 48, 5 19, 5 40, 7 15, 7 27, 7 44, 8 14, 8 47, 9 13, 10 15, 11 00 and 11 46 p. m.

For New Brunswick—1 00, 6 55, 7 10, 8 06, 9 07, 9 35, 11 40 a. m., 12 40, 1 37, 1 43 (Saturdays only) 3 07, 3 38, 4 38, 5 15, 5 36, 6 05 (does not run Saturdays), 6 37, 6 45, 7 44, 8 14, 8 53, 9 54, 11 02 11 47 p. m. and 12 32 night week-days. Sundays—1 00, 6 57, 8 43, 9 49, 10 25, 10 40 and 11 44 a. m., 12 50, 1 50, 2 47, 3 28, 4 48, 5 19, 5 40, 7 15, 7 27, 7 44, 8 14, 8 47, 9 13, 10 15, 11 00 and 11 46 p. m.

For Woodbridge—6 44, 9 46, 11 07 a. m., 12 56, 2 09, 4 50, 5 45, 6 13, 7 20, 9 54 p. m. and 12 32 night week-days. Sundays—10 25, 11 44 a.m., 5 51 and 10 15 p. m.

For Perth Amboy—4 25, 6 44, 9 46, 11 07 a.m. 12 56, 2 09, 4 50, 5 45, 6 13, 7 20, 7 35, 9 54 p. m., 12 32 night week-days. Sundays—8 53, 10 25 and 11 44 a. m., 5 51 and 10 15 p. m.

For East Millstone—7 10 a. m., 12 40, 3 07 and 5 36 p. m. week-days.

For Trenton—1 00, 6 55, 7 10, 8 06, 8 36, 9 07, 9 35, 10 08, 11 40 a. m., 12 40, 1 34, 1 37, 3 07, 3 32, 5 18, 6 37, 7 44, 8 37, 10 08 p. m. Sundays—1 00, 6 57, 9 07, 9 35, 10 08, 10 40 a. m., 1 34, 5 40, 6 37, 7 44, 8 37 and 10 07 p. m.

For Lambertville, Phillipsburg and Belvidere, via Trenton—8 36, 11 40 a. m., 3 32 and 6 37 p. m., 6 57 a. m. and and 8 37 p. m. Sunday.

For Flemington—11 40 a. m. and 3 32 p. m.

For Freehold and Jamesburg, via Monmouth Junction—8 06 a. m., 12 40, 4 38 and 5 15 p. m. week-days.

For Long Branch, Asbury Park, Ocean Grove and Points on New York and Long Branch R. R.—4 25, 9 36 a. m., 12 56, 3 04, 3 44, 5 43 and 7 35 p. m., week-days. Sundays—10 25 a. m., and 5 51 p. m. Stop at Interlaken for Asbury Park and Ocean Grove on Sundays.

For Brooklyn, N. Y.—All through trains connect at Jersey City with boats of Pennsylvania Annex, affording direct transfer to and from Fulton Street, avoiding double ferriage and journey across New York City.

Leave New York for Elizabeth—From West Twenty-third Street Station—6 25, 7 25, 8 10, 8 25, 8 55, 10 10, 10 55, 11 55 a. m., 12 10, 12 20, 12 55, 1 25, 1 55 (Saturdays only), 2 25, 2 55, 3 10, 3 55, 4 25, 4 55, 5 10, 5 25, 5 40, 5 54, 6 10, 6 25, 6 55, 7 25, 8 10, 8 55, 9 25, 9 55, 10 55, 11 45 and 12 10 night. Sundays—6 10, 7 55, 9 55, 9 25, 9 55, 10 55, 11 55 a. m., 12 55, 1 55, 2 25, 3 55, 4 25, 4 55, 5 55, 6 40, 6 55, 7 25, 7 55, 8 25, 9 25, 9 55, 10 55 p. m. and 12 10 night.

For time from Desbrosses and Cortlandt Streets consult local time-tables to be procured from agents.

J. R. HUTCHINSON, Gen'l Manager. J. R. WOOD, Gen'l Pass. Agent.

FIREPROOF.

Be sure to leave your valuables in

Doane's Safe Deposit Vault.

Trunks stored, 50c a month. Lock boxes, $3.50 a year.

LOTS FOR SALE

on Thornton and Martine Avenues. Terms to suit. Small payments down. This section is most beautiful and rapidly improving. Property restricted. Apply to

JAMES E. MARTINE, or Real Estate Agents.

T. M. INGRAHAM,

SCAVENGER

VAULTS AND CESSPOOLS CLEANED DAY OR NIGHT.

Good work at reasonable prices. Satisfaction Guaranteed.

P. O. Box 635. Plainfield, N. J.

JOHN WIRTH

(Successor to Henry Liefke.)

Bakery & Confectionery

201-203 West Front St.

Tel. No. 723.

All Orders Delivered at Short Notice.

H. Eggerding,

221 Park Ave., Manufacturer of the celebrated

C. O. D. CIGAR.

The best 5c cigar in the State, and made on the premises from the finest Havana. Clear Havana cigars a specialty. A large assortment of the choicest brands of domestic cigars.

LADIES DESIRING

Knife-Pleating or Pinking

done will please leave their orders at No. 22 Duer street and it will receive prompt attention.

MRS FORCE

W. H. KIRCH,

Carpenter and Builder,

66 Duer Street.

Estimates cheerfully given. Jobbing promptly attended to, too. Money to loan at 5 per cent.

Reading System

New Jersey Central.

Stations in New York foot of Liberty, and South Ferry, Whitehall Streets.

TIME TABLE IN EFFECT JUNE 29, 1902.

For New York—2 11, 3 27, 5 28, 6 12, 6 28, 6 37, 7 28, 7 58, 8 32, 9 11, 9 30, 9 54, 6 46, 9 23, 9 58, 10 08, 11 16 a. m., 12 06, 12 44, 1 18, 2 21, 2 42, 3 49, 3 44, 4 17, 4 47, 5 51, 6 28, 6 32, 6 43, 7 08, 7 42, 8 00, 9 40, 10 Pr, 11 26 p. m. Sunday—3 16, 5 37, 6 08, 7 41, 8 01, 9 52, 10 08, 11 10 a. m., 12 06 m., 12 56, 1 45, 2 03, 3 17, 5 30, 5 41, 6 46, 6 58, 8 18, 8 52, 10 22 p. m.

For Newark—5 38, 6 29, 7 05, 7 45, 8 46, 9 00, 11 25 a. m., 1 18, 2 21, 3 05, 4 17, 4 47, 5 38, 6 47, 7 02, 8 58, 9 40 p. m. Sunday—7 43, 8 32, 10 08, 11 10 a. m., 12 06 m., 12 56, 1 45, 3 30, 5 41, 6 58, 8 18, 8 52, 10 22 p. m.

For Somerville—5 38, 7 12, 8 21, 9 36, 9 54, 11 00 a. m., 1 01, 3 02, 7 11, 8 32, 9 44, 4 38, 5 03, 6 29, 8 54, 8 57, 8 04, 9 10, 9 41, 7 12, 7 34, 8 03, 9 32, 9 57, 10 32, 11 36 p.m., 12 19 night. Sunday—5 46, 8 44, 11 14 a. m., 2 00, 3 40, 6 07, 6 38, 8 30, 10 13, 11 14 p. m.

For Flemington—7 12, 11 40 a. m., 2 11, 5 29, 6 19 p. m. Sundays—8 43 a. m., 5 07 p. m.

For Phillipsburg and Easton—5 38, 8 21, 9 54 a. m., 2 11, 5 29, 6 41 p. m. Sunday—8 45 a. m., 5 08, 6 36 p. m.

For Bethlehem, Allentown and Mauch Chunk—5 38, 9 44 a. m., 2 11, 5 29 p. m. Sundays—8 45 a. m., 5 08, 6 36 p. m.

For Wilkesbarre and Scranton—6 28, 9 54 a. m., 5 49 p. m. Sundays—8 45 a. m.

For Long Branch and Ocean Grove, etc.—8 11, 11 25 a. m., (1 18 Red Bank only), 2 21 (through coach), 3 44, 4 47, 6 23 p. m. Sunday (except Ocean Grove)—8 32 a. m., 12 58, 3 35, 11 38 p. m. (Wednesday and Saturday only).

For Lakewood, Toms River and Barnegat—3 37, (8 11, 8 46 Lakewood only) a. m., 1 18, 4 47 (Lakewood only) p. m.

For Atlantic City—8 46 a. m. 12 44 (Saturday only), 2,49 p. m.

For Philadelphia — 5 17, 7 44, 8 38, 9 14, 9 44, 10 44, 11 14, 11 44 a. m., 12 46, 1 30, 2 11*, 3 44, 5 24*, 7 36*, 8 21, 9 37* p.m., 1 17 night. Sunday—5 17, 6 45, 9 55, 11 14 a. m., 2 45, 4 55, 5 37*, 6 35*, 9 47 p. m., 1 17 night.

For Trenton—5 17, 7 44, 8 38, 9 44, 10 44, 11 44 a. m., 12 46, 1 30, 2 44, 5 24*, 7 36*, 8 21, 9 37* p.m., 1 17 night. Sunday—5 17, 5 45, 9 55, 11 14 a. m., 2 45, 4 55, 5 37*, 6 35*, 9 47 p. m., 1 17 night.

For Reading and Harrisburg—5 17, 5 25, 8 38, 9 54, (10 44, 11 44 Reading only), a. m., 2 11, (5 48 through train), 1 17 night. Sundays—5 17 a. m., 2 43, 5 37, 6 35 p. m., 1 17 night.

For Pottsville, Sunbury and Williamsport—5 17, 5 25, 9 54 a. m., 2 11 (5 29 Pottsville only) 9 21 p. m., 1 17 night. Sundays—5 17 a. m., 2 03, p. m., 1 17 night.

For Baltimore and Washington—9 14, 11 14 a. m., 1 30, 3 44, 5 34* 7 36* p. m., 1 17 night. Sundays—11 14 a. m., 2 45, 5 37*, 6 35* p. m., 1 17 night.

* Change cars at Bound Brook.

W. G. BESLER, Gen. Manager. C. M. BURT, Gen. Pas. Agent.

Lehigh Valley Railroad.

Time Table in Effect May 18, 1902.

LEAVE SOUTH PLAINFIELD, N. J.

Time given for Plainfield is leaving time of stage from City Ticket Office, 218 West Front Street, which makes connection with trains at South Plainfield.

Leave Plainfield 9 45 a. m.

Leave South Plainfield 10 21 a. m.

Daily express for Buffalo, Niagara Falls, Toronto, Detroit, Chicago and principal intermediate stations.

Leave Plainfield 12 10 p. m.

Leave South Plainfield 12 52 p. m.

Daily, except Sunday, Black Diamond Express for Rochester, Buffalo and Niagara Falls. Connects for Detroit and Chicago.

Leave Plainfield 6 00 p. m.

Leave South Plainfield 6 40 p. m.

Daily, Solid Vestibule train for Buffalo, Niagara Falls, Toronto, Detroit, Chicago and principal intermediate stations, except Rochester.

Leave Plainfield 8:15 p. m.

Leave South Plainfield 8:55 p. m.

Daily, The Buffalo Train for Rochester and Buffalo. Connects in Buffalo depot for Niagara Falls, Toronto, Detroit, Chicago and principal intermediate stations.

The stage will also meet Eastbound trains 6, 2, 8, 4 and 10.

For time of local trains see pocket time-tables. Telephone No. 113-B

ROLLIN H. WILBUR, General Superintendent.

CHARLES S. LEE, General Passenger Agent.

26 Cortlandt Street, New York.

FRANK BOWLEY, City Ticket Agent, 218 West Front Street, Plainfield, N.J.

Arrival and Departure of Mails.

PLAINFIELD POSTOFFICE.

Office opens 7 a. m., closes 7 p. m. On Saturday's close half hour later.

NEW YORK MAILS.

Arrive—7:20, 8:40, 11:30 a. m.; 2:30, 5:30, 8:30 p.m. Close—7:20, 9:30 a. m.; 1:00, 3:15, 6:30, 7:45 p. m.

SOMERVILLE and EASTON.

Arrive—8:40 a. m.; 3:15 and 7:30 p. m. Close—7:30 a. m.; 1:45 and 4:00 p. m.

ELIZABETH—Direct.

Close—1:00 p. m.

PENNSYLVANIA—West of Easton.

Close 12:35 p. m.

NEWARK—Direct.

Arrive—8:40 a. m.; 1:30, 5:30 p. m. Close—7:30 a. m.; 1:00, 2:15 and 4:00 p. m.

PHILADELPHIA—Direct.

Arrive—7:20, 8:40, 11:30 a. m.; 2:30 and 7:00 p. m. Close—7:30 and 9:30 a.m.; 12:30, 4:30 and 7:45 p.m. Through fast mail for West and South close 4:30 and 6:45 p. m.

Through fast-mail for East, close 1:00 and 6:45 p. m.

WATCHUNG, WARRENVILLE & GALLIA, (Mt. Bethel.)

Arrive—1:30 p. m. Close—9:00 a. m.

SUNDAY MAILS.

Office open from 9:30 to 10:30 a. m. Mail closes at 6:15 p. m.

E. H. BIRD, P. M.

STONE

FROM

Bartle's Quarry,

Watchung, N. J.

Small Stone for Cesspools, etc. . . . . 30c ton
1 and 2 Men Stone for Foundations . . . 45c "
1 & 2 Men Stone for corners & facework . 90c "
Cellar Steps . . . . . 15c ft.
Window Sills, 2¼ thick . . . . . 15c ft.

ALL KINDS OF STONE WORK.

Yard: Corner Church and Second Streets.

W. E. BARTLE.

L. MORALLER & SON,

WATCHMAKERS AND JEWELERS.

219 Park Avenue.

REAL ESTATE AND INSURANCE.

MONEY TO LOAN.

197 North Ave.

Wm. D. Thickstun, John P. Emmons. Telephone 601.

AUDSLEY'S ART STORE.

Maurice A. Audsley, Manager,

No. 135 East Front Street.

Fine Portraits and Enlargements. Pictures and Artists' Materials. Artistic Framing a Specialty.

VISITORS ALWAYS WELCOME.

MONEY TO LOAN.

ATTENTION! READ: WE LOAN MONEY

On Household Furniture, Pianos, Horses, Wagons, etc.

THE PROCESS IS SIMPLE.

Make your applications for money, and have it in your hands the same day. Any amount from $25.00 upward, from one month to a year. Mortgaged property is left in your possession.

OUR TERMS ARE EASY.

You have many options in the payment of same. Pay on the instalment plan, weekly or monthly. Each payment takes up principal and interest. Each payment is for a like amount. This simplifies matters, so you know just where you stand in paying off your obligations, and when the time expires you are out of debt.

WHY IS IT

That we have built up such a large loan business? Because we know how to treat our customers, and they are sure to get fair and honest dealings with us. All transactions strictly confidential. Call or write and let us explain terms.

Mutual Loan & Investment Co.,

118-120 MARKET STREET, Near Halsey Street, NEWARK, N. J

HOTELS.

THE PLAINFIELD

Cor. Second St. and Park Ave.

EXCELLENT ROOMS.

Luncheon, 12 to 2 . . . . . 25c
Table d'Hote Dinner, 6 to 8 p. m. 50c

Special Rate to Permanent Guests.

J. E. M'CONNELL, Manager.

HOTEL WALDORF,

EAST FRONT STREET.

HENRY WINDHAM, Prop.

Gottfried Kruger's Extra Beer on draught. Imported Wines, Liquors and Cigars. Hotel accommodations and private dining room.

HOTEL KENSINGTON : : : :

(Licensed)

J. H. Staats, Prop.

107 109, 111 NORTH AVENUE.

Everything New and Up to Date.

An Inspection Solicited.

About Your Teeth

FOR THE ASKING.

We will gladly tell you JUST what is needed and JUST what it will cost if you wish. Did you ever hear? "She would be pretty if it wasn't for her teeth."

What does this mean generally?

DRS. LEONARD,

Front St., Cor. Park Ave., Plainfield.

Hours—8 a. m. to 6 p. m.

McCullough's STEAM MILL,

21 Stelner Place, North Plainfield.

R. H. McCULLOUGH, Prop.

Sash, blinds, doors, mouldings, scroll sawing, turning, etc. Estimates cheerfully furnished.

JOHN G. BANTLE,

FIRST-CLASS

Ladies' and Gent's Tailor.

428 Watchung Ave.

Specialty of Riding Habits and Bicycle Suits.

TELEPHONE 1165.

J. C. Pope & Co.,

INSURANCE AGENTS.

110 East Front St., Plainfield, N. J.

A Breath of Pine Balsam in Every Cake

HARFINA SOAP FREE

Medicated. Refreshing. Makes hair soft and silken. Destroys disease germs in scalp and body. Best soap for skin, hair, scalp, nursery. Watch for list of druggists who give 25c. cake HARFINA SOAP FREE with 50c. bottle of HAIR-HEALTH.

Blot Out Fires!

HOW?

By Swan's Dry Powder Fire Extinguisher.

The simplest, cheapest and surest conqueror of fire in the World. Will not harm the most delicate fabrics. Any woman or child can use it and it positively puts out fires. Price $3.

E. J. SWAN, Manufacturer,

418 Lafayette Avenue, Brooklyn.

5 14 2m

Spalding Nyack Bicycles $12.50
Cleveland Bicycles $22.00
Special Prices on Pistols and Blank Cartridges.

R. FRUCHT, 218-224 Park Ave.

MASTER OF CEREMONIES.

Time Is at Hand When Such an Official Is Absolutely Needed at the White House.

The necessity for an official "master of ceremonies" to be connected with the state department, and whose services would be at the command of the chief executive, is becoming more and more apparent, says the St. Louis Globe-Democrat. Every foreign visitor's reception, every state dinner, every public exercise participated in by the president, and the congress emphasizes [illegible]. The necessity is apparent [illegible] state funerals held at the capital. The United [illegible] court is jealous of its [illegible]. The diplomatic corps is [illegible]. Individual members of [illegible] insist that the precedence of [illegible] be observed in the [illegible]. The supreme court insists [illegible] of the highest

MAJ. C. L. M'CAWLEY. (Officer Now in Charge of White House Entertainments.)

coordinate branches of the government, its members should rank with the members of the diplomatic corps. Members of the corps believe, because they are the personal representatives of their sovereigns or governments, they should rank next to the president of the United States. Embarrassments multiply at every state function. If a state dinner is to be given at the white house half a dozen officials of the state department must give hours of study to the relative rank of the guests to be invited and determine in what order they shall be seated. It is even necessary to trace the lineage of some of these diplomats of apparently equal rank back for two generations to discover which should rank the other.

Maj. Pruden, who died a few weeks ago and who was one of the assistant secretaries to the president, made a specialty of such things, but with his death his accumulated knowledge and experience was lost. At the funeral of Admiral Sampson the differences between the United States supreme court and the diplomatic corps were so grave that it became necessary to seat them respectively in seats exactly the same distance from the front and on opposite sides of the central aisle of the church where the ceremonies were held. This seemed to solve the problem until they each contended that they should be seated on the side of the aisle where the president and his cabinet were seated. A compromise had to be effected. The democratic tendency of the people in this country oppose them to a master of ceremonies. The republic of France has such a functionary, and the republic of the United States may have to come to it some day.

REAR ADMIRAL O'NEIL.

American Naval Officer Who Has Just Been Signally Honored by the German Emperor.

Rear Admiral Charles O'Neil, who, upon the personal invitation of Emperor William, will visit, with a special escort, all the shipbuilding yards and arsenals of Germany, is now in

ADMIRAL O'NEIL. (American Naval Officer Who Is the Guest of Emperor William.)

Berlin as a delegate to the international shipbuilding convention. He is one of the most distinguished officers of the navy, and since 1897 has been chief of the naval bureau of ordnance. The admiral entered the navy in 1861 as master's mate on the Cumberland, and was present at the capture of Forts Hatteras and Clark in August of that year. He fought in the famous engagement with the Merrimac in 1862, and on that occasion rescued Lieut. Morris from drowning. He was promoted to the rank of rear admiral in April, 1901.

Long Sitting of Parliament.

The longest recorded sitting of the British house of commons was in 1881. On Monday, January 31, 1881, the house, having met at 3:45, continued sitting until Wednesday at 9:30—a continuous sitting of upward of 41½ hours. The next longest sitting occurred in 1877. On Tuesday, July 31, 1877, the house, having met at 3:45, continued sitting until Wednesday afternoon at 6:15, a period of 26½ hours.

IN TIME OF DANGER.

Many Lives Saved by What Is Called Presence of Mind.

Men, Women and Children Who Averted Death by Thinking and Acting Quickly—Story of a Canine Hero.

There are certain mysterious attributes of the human mind which baffle even the most searching scientific investigation. For instance, who can account with any degree of satisfaction for that mental condition inspired by emergency and commonly designated as presence of mind? Hundreds of lives are saved every year through the brain function which makes it possible for human beings to think and act quickly with seemingly supernatural powers, yet no one can say positively whether he possesses a mind so endowed until opportunity opens the way for a practical demonstration.

By considering cases where lives have been spared through presence of mind it will be seen that even in accidents of the most shocking character persons are snatched out of the jaws of death by the ability of the mind to remain active even under exceedingly trying conditions. Oftentimes it is the person who afterwards is heralded as a hero who displays wonderful presence of mind, and not infrequently it is the victims themselves. But the general principle is the same in both cases. Another remarkable feature about the mental activity known as presence of mind is that it is as well developed in children as among grown persons.

This fact is proved by the heroic conduct of 6-year-old Edith Ruthem, of New Brunswick, N. J. The tot started from her home to take her small brother for a walk. The children passed directly in front of a rapidly approaching trolley car. The mother shrieked a warning and with wonderful coolness the little girl pushed her brother out of harm's way and then, unable to escape, jumped into the fender of the

LITTLE GIRL SAVES BROTHER.

car and hung on until the motorman, white with fright, brought it to a standstill. She was unhurt save for a slightly bruised side.

It was surely presence of mind that saved Kate Collins from a horrible death in a silk mill at Haverstraw. While working near a rapidly revolving machine her hair caught in the wheels and she was being drawn with terrifying swiftness to a frightful death when her presence of mind asserted itself and she grasped her hair with both hands and pulled with all her might, thus retarding its progress. Then she fainted and a young man, who also had presence of mind, rushed to the power wheels and threw off the belt.

The fact that Gregory McGregor, a master plumber of Elizabeth, N. J., was a thin man with presence of mind, also saved his life. He was crossing the iron girder bridge of the Jersey Central when an express train overtook him. To continue across the bridge was an impossibility, and there was no way for him to get out of the path of the train except by pressing himself tightly against the iron work of the bridge. The situation flashed across his mind in an instant, and, by accepting the one avenue of escape, he saved his life.

Animals are frequently no less heroes than human beings, and an incident of the recent burning of the steamer City of Pittsburg near Ogden Landing presents a striking illustration of this fact.

Michael Burt and his family took the steamer at Owensburg, Ky. It was a family of 13, and but one survives, a girl of ten years. When the family boarded the steamer a large Newfoundland dog followed them on the boat in spite of the fact that every effort was made to keep it off. When the animal saw that it would be forced to leave the steamer it ran in hiding until the boat was under way, and during the trip would sulk along and hide, afraid to come out for fear of punishment at the hands of the master or some member of the crew.

When the fire broke out on the steamer the dog saw members of the family perish, and finally the ten-year-old child, with whom it was accustomed to play, plunge into the water. The child had no sooner fallen than the faithful animal went after her, caught her dress in its teeth, and swam with her to the shore, where it kept watch until the child was taken in charge by rescuers.

Living Is Cheap in Japan.

Six to eight dollars a month buys food, fuel and clothing for a family of five persons in Japan.

A Dividend Payer

The popularity of The Prudential is due to the fact that it is a dividend payer. You purchase protection and your investment also yields a dividend.

The PRUDENTIAL

INSURANCE CO. OF AMERICA.

Home Office: NEWARK, N. J

JOHN F. DRYDEN, President.
LESLIE D. WARD, Vice President.
EDGAR B. WARD, 2d Vice President and Counsel.
FORREST F. DRYDEN, Secretary. 1444

C. E. BALL, Sup't, Rooms 2-3-4 Bank Building, E. Front St. and Park Ave.
Box 796, Plainfield, N. J. Telephone No. 1343.

SPORTING NEWS

ON THE DIAMOND.

The hitherto undefeated Marquette A. C., of Brooklyn, with their sixteen strike out record pitcher, Hughes, in the box, fell before Westfield's all-star aggregation Saturday, 7 to 0. The game was the most interesting played so far, and but for errors by the visitors in the first inning should have been 3 to 0. Next Saturday the Pearsalls, of Greenville, go against Westfield. This team is considered the snappiest of any hereabouts. They keep their team intact, play two games each week and put in solid evening practice. As it is their ambition to wipe out the 14 to 0 defeat handed them by Westfield last year, they are coming with blood in their eyes and reinforced by a crowd of rooters.

GOLF.

From now until September 1 it is not expected that there will be other events at Hillside than the weekly competition for the Boys' and Golf Committee cups, as most of the members will be away during that time.

CHURCH TROUBLES.

Enumerated at Somewhat Stormy Session of Mt. Olive Baptist Church Last Evening.

There was a somewhat stormy business meeting at the Mt. Olive Baptist church last evening.

The members have felt for a long time that the present church is not adequate for their needs and they are anxious to raise the $1,000 mortgage so that a new edifice can be erected or alterations made to the present building. They also want the saloon opposite the church moved, and they want the First Baptist church to help them. Another grievance is that the church wanted the money this year it cost for the excursion to put on the church. Their request was not granted and no reply was made. They say they are tired of being obliged to go to the same place every year.

Paster Jackson has received a call to a large church in North Carolina and it is possible he may accept.

—Delicious Jenny Lind melons are to be found in abundance at Neuman Brotners.

—The regular meeting of Freedom Castle, Knights of the Golden Eagle, will be held this evening. Following the transaction of business several games will be played in the quoit tournament.

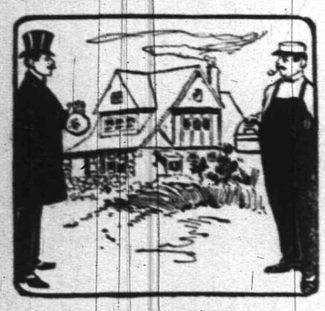

Capital and Labor.

We can suit the laboring man with small means or the capitalist with millions with our

Real Estate.

Let us know what you want. Payments arranged to suit purchaser.

ELSTON M. FRENCH,
REAL ESTATE, MORTGAGES & INSURANCE,
Tel. 24. 171 NORTH AVENUE Opp. Depot

STOPPED SALE.

Lot in Former Mayor Randolph's Park Cannot be Sold Until the Suit Is Settled.

Before Vice Chancellor Pitney in Jersey City yesterday, on motion of Hetfield & Hetfield, a writ of injunction was granted, restraining the sheriff from selling the lot claimed by F. W. Bird, situated in the centre of the park laid out by Former Mayor L. V. F. Randolph opposite his residence on East Front street. It will be remembered that an action was brought by Mr. Bird against Carrie C. Boice and others, with a view to compelling the specific performance of a contract, for the non-fulfillment of which contract and to satisfy a judgment obtained, the lot in question was advertised for sale on July 30. This sale is now restrained until the termination of the suit for possession, which has been brought in the Supreme Court by Mr. Bird in the form of an action of ejectment against Mr. Randolph, who is supposed to have bought the Boice judgment.

Conductor Slightly Hurt.

(Special to The Daily Press.)

Westfield, July 15—Traffic on the New Jersey Central's east-bound tracks was suspended, for several hours, early yesterday morning, owing to a wreck which occurred shortly after midnight. A coal train parted and came together, derailing six gondolas and strewing their contents over both tracks. Condcutor James P. English, of this place, was slightly hurt.

Trial Delayed.

Mrs. Brennan, arrested on a charge of drunkenness and disorderly conduct, came up for trial in the borough court last evening, but the case was held over till today. A warrant has been issued for the arrest of Martin Duffy on a charge of assault preferred by Joel Scheurlein.

To Give Chance to Vacate.

The case of Smith against Krinehope, a suit for the possession of a farm was adjourned in Justice Smalley's court this morning, for one week, to give the plaintiff an opportunity to vacate.

Another Stage Connection.

The Lehigh Valley stage between this city and South Plainfield has inaugurated a new trip. It leaves this city at 4:20 in the afternoon, connecting with the Wilkesbarre express.

Poisoning the System.

It is through the bowels that the body is cleansed of impurities. Constipation keeps these poisons in the system, causing headache, dullness and melancholia at first, then unsightly eruptions and finally serious illness unless a remedy is applied. DeWitt's Little Early Risers prevent this trouble by stimulating the liver and promote easy, healthy action of the bowels. These little pills do not act violently but by strengthening the bowels enable them to perform their own work. Never gripe or distress. L. W. Randolph.

DID YOU KNOW?

THAT we are one of the MOST reasonable places in the city to buy Patent Medicines.

THAT we fill ALL prescriptions carefully, accurately and promptly.

THAT all telephone orders are carefully filled and promptly delivered.

THAT our Soda is LIQUID LIFE on a hot day.

The Watchung Pharmacy,
E. S. F. RANDOLPH, Prop.,
NORTH AND WATCHUNG AVES.
TELEPHONE, 207.

BIRDS AND FISH TO HELP IN THE FIGHT

Leader in the Mosquito War Wants Permission to Investigate Their Share in It.

WILL HAVE TO KILL FEW

WRITTEN TO PRESIDENT OF THE STATE GAME COMMISSION FOR PERMISSION.

Mr. Frothingham Will Present the Request, But Is Skeptical as to the Theories Involved—Summit Wants Minnows.

(Special to The Daily Press.)

Pompton Lakes, July 15—The battle that is being waged in New Jersey against the mosquito is disclosing some very curious and interesting facts and theories. That certain birds and fish are the enemies of the mosquito and can be utilized in the existing conflict is among the novel features.

Howard P. Frothingham, president of the Fish and Game Commission of the State, resides here during the summer. He has received some requests that show what the troublesome insect must encounter, if the statements made are correct.

Professor Smith, of Rutgers, the leader in the mosquito war, has written a letter to President Frothingham, in which he says: "Under the law I am expected to study the natural enemies of the mosquitoes. To do this will require the killing of some birds that are either popularly credited with destroying mosquitoes or which we know do feed on the insects. We wish to ascertain the relative rank of the various birds as mosquito killers. There are only a few species involved, and probably it would not be necessary to destroy any large number of specimens to prove our point one way or the other.

"W. P. Seal, of Delair, formerly a member of the United States Fish Commission, a thoroughly competent, scientific man, has this branch of the work in his charge, and I would like to have for him a permit that will allow him to kill such birds as may be necessary for our investigation. As this is a State matter, possibly the ordinary fee and bond can be dispensed with; but if you decide to the contrary, there will be no difficulty in complying with the provisions of the law. I would like you to send me the necessary blanks, if they are necessary, and such other information as may be desirable to secure the prompt issuance of a permit."

From Dr. J. Edward Rowe, health officer of the Board of Health of Summit, President Frothingham has received the following: "I have been requested by the Town Improvement Association of this city (Summit) to procure from you a sufficient quantity of top minnows to put in ten ponds to destroy the larvae of mosquito contained in surface of such ponds. Any information that you can give me relative to the number required for a given area of water surface will be fully appreciated. If there is any charge for these fish please send me the bill and I will remit at once."

Mr. Frothingham wrote to both Professor Smith and Dr. Rowe that their communications would be referred to the Fish and Game Commission at the next meeting, which will be held in a few days. The commissioners are more or less skeptical of the theories involved and doubt the wisdom of granting permits to kill birds in violation of the law for the purposes named.

As to the use of the top minnow in the mosquito combat, it may be the commission will grant the Summit request, although the request produced a broad smile on the face of the president. It is a problem, perhaps, whether the moqsuito can properly be deemed to belong to the realm of fish or game.

Trip to Atlantic City.

A splendid opportunity is offered Plainfielders to visit Atlantic City, the acknowledged leading Jersey coast resort, next Tuesday. On that day Benevolent Council, No. 256, Jr. O. U. A. M., will conduct an excursion to the place at a greatly reduced fare for the round trip. The train will stop at Dunellen, Clinton and Grant avenues, the North Avenue station, Netherwood and Fanwood and will have parlor car accommodations.

Gathering in Wheelmen.

By reason of so many violations occurring, the police have commenced a crusade against bicycle riders who fail to equip their machines with lamp and bell. One arrest was made last evening and others are to follow in quick succession. The victim was Walter Sampson who appeared in the city court, this morning, and was given a reprimand.

Rev. and Mrs. W. M. Downey, of Washington avenue, are spending the summer at Merrick, N. Y.

PERSONAL.

Mr. and Mrs. William Pipe, formerly of this city but now of Newark, have returned after a short stay with Mr. and Mrs. Chauncey F. Colthar, of Duer streer.

Alex. Muir, of Essex street, left last evening for Richmond, Va., where he will erect a safe for the Hibbard-Rodman-Ely Company. He will be absent ten days.

Fire Horse Injured.

In answering the gong at the 5 o'clock drill, yesterday afternoon, "Ted," one of the fire horses attached to the chemical engine, slipped and sprained a leg. He was taken in charge immediately by Dr. Pocock and it is thought will be all right in a day or so.

Same Old Story.

A bunch of keys, lost by J. D. Macnab Sunday and advertised in The Daily Press last evening, were returned to the owner within an hour after the paper was on the street, having been found by Mrs. A. H. Wilson, of Craig place. The moral is obvious.

Arrived in Safety.

A cablegram dated from London was received by Warren Marsh, this morning, announcing the safe arrival of Mr. and Mrs. Craig A. Marsh. They sailed from New York on the Minnehaha, July 5.

Recovered Diamond.

B. A. Mumford, who lost a valuable diamond scarf pin, worth $300 at the Y. M. C. A.-Safe Works game, has recovered the property.

A PRODIGAL PRINCE.

Notable Instances of the Extravagance of a Scion of the Royal House of Hawaii.

Prince David Kawananakoa, who is a nephew of the late Queen Kapiolani of Hawaii, and who, with his brother Cupid, inherited her fortune, is one of the most prodigal of Hawaiians, says a San Francisco correspondent of the New York Tribune. When the Buffalo expedition ended a quintette of Hawaiian musicians, who had been playing in the Midway plaisance there, went to San Francisco to take a vessel for Honolulu. Prince David was staying at the Occidental hotel in San Francisco, and when he met his countrymen dissuaded them from sailing at once for their homes, and engaged them for a month to play at his pleasure. The guests of the Occidental hotel enjoyed exceedingly the music and songs of the native musicians, who were ordered by Prince David to play two or three times a week during the serving of dinner at the hotel. This whim of the prince cost him a pretty penny.

In Honolulu, where Prince David has a magnificent home at Waikiki, he often entertains a hundred or more of his friends for a day at a time. When he was making the campaign for delegate to congress 1½ years ago he at one time gave a feast to 1,200 of his constituents. This banquet was served in the open air, as is the custom in Hawaii, and beginning at nine o'clock in the evening did not end until day broke.

At the Shore Until 7 p. m.

Trinity Reformed Church and Sunday-School and Marconnier Chapel and Sunday-School

Excursion

To Asbury Park and Ocean Grove

Thursday, July 17,

1902, stopping at Long Branch both ways. Baggage car for lunch baskets, baby carriages, bicycles, etc. Leave Plainfield 8 a. m., Asbury Park 7 p.m. Tickets—Adults, $1.25; Children 90 cents

There's No Use

of you staying in town on

Tuesday, July 22,

as Benevolent Council, No. 256, Jr. O.U.A.M., runs an excursion on that day to

ATLANTIC CITY,

and there will be nobody in town.

Tickets—Adults $2.50 Children $1.50 Pullman service $1.50 extra. Trains leave Dunellen 7:50, Clinton Ave. 7:55, Grant Ave. 7:58, Plainfield 8:00, Netherwood 8:03, Fanwood 8:07. Returning leave Atlantic City 9 p. m. 7 15 6

Use Press Want Ads.

BASE BALL
—AT—
Scotch Plains,
Saturday, July 19, at 3:30.

Scotch Plains vs Xavier Deaf Mutes (Game of the Season.) of New York.

Trolley Direct to Grounds. 7 14 6

WATCHMAKING — Wanted your watches and clocks to repair.

WATCHMAKING—Have your clocks and watches repaired by a practical workman. Wm. Brown, 134 Watchung Ave., between Second and Front Sts.

BROWN will repair your watches and clocks and save you money.

BROWN, expert at English watches and French Clocks. Orders by postal cards promptly attended to. t t s tf

FLORISTS.

CUT FLOWERS.

Palms, Ferns and Flowering Plants. Immense stock at low prices. Decorations and Floral Design Work a Specialty.

STANLEY,
142 North avenue. Telephone, 1983.
Greenhouses, 1112 South av. Telephone, 1311.

-:-FLORIST-:-
WM. H. BROWER'S SONS,
946 Broadway, New York, between 22d and 23d Streets.
Orders received at the residence of JOHN L. BROWER, 127 East Fifth Street, corner Sycamore Street, Plainfield.

USE PRESS WANT ADS

L. L. Manning & Son,
STEAM GRANITE WORKS,
Corner Central Avenue and West Front Street, opposite First Baptist church.

Townsend's Granite Works
Fourth and Richmond Sts.
Tel. Call 1884. Westfield Trolley Passes My Office

T. A. MOORE,
Undertaker and Embalmer,
OFFICE 508 WATCHUNG AVENUE.
RESIDENCE 124 WATCHUNG AVENUE.
Tel. 614. Office open day and night.

GEO. W. COLE,
UNDERTAKER AND EMBALMER.
220 W. Second St. Telephone 153.
Office open Day and Night.

ESTABLISHED 1872.
P. CASEY & SON,
UNDERTAKERS AND EMBALMERS.
Office: 16 Park Ave.
Residence: 417 W. Third St. Tel. 1082
Office open Day and Night.

WANTS AND OFFERS

WANTED—Stenographer; some office experience required. Address D. O. C., Press office. 7 14 tf

FIRST-CLASS help and first-class places at the Swedish Intelligence Office, 22 Somerset place. 5 23 tf

SPECIALTY North Plainfield property; houses to rent from $20 month and upward; houses for sale from $1,000 and upward; insurance in best companies. Geo. F. Brown 94 Somerset St. Telephone 1541. 1 11 tf

20,000 Celery Plants for sale. Wm. Bourgeois, Park Ave. and Randolph road. 6 16 24

BEFORE selling your furniture see Latourette, 33 Somerset St. 7 11 6

AGENTS wanted by Corporation; liberal compensation. Room 9, First National Bank Building. 4 16 tf eod

COLLIE SHEPHERD pups for sale; from the best stock; pedigree furnished. T. H. Taylor, Mountain Farm, P. O. Box 584, Plainfield, N.J. 7 10 4 e o d

FOR SALE—A good extension table; also some other furniture and carpets, at 833 Richmond St. 7 14 2

TO LET—Small store, 302 Richmond St. 4 14 tf e o d

WANTED—Neat capable woman for general housework. 111 West Fifth St. 7 14 2

BOARDING—One or two couples can be accommodated with good board and rooms; large shaded grounds, garden, etc.; terms $10 to $14 per couple. 338 Kensington Ave.

5000 fine winter cabbage plants for sale. 209 East Front St. 7 15 2

SALE OR RENT—Belvidere avenue, high, healthy, select location; large plot, strictly modern house, hard wood floor, centre reception hall. LaGrande Ave. Owner, 711 7 14 6

FOR SALE—Fresh cow. 73 Grandview avenue. 7 14 2

FLAT TO LET—Six rooms; all improvements. 109 Somerset street. 7 14 3

FOR SALE—Black horse; kind and gentle; will drive single or double. Can be seen at Blimm's Hotel, Somerset street.

FOR SALE—One 3-horse moving van and two double trucks. Address Van, care of Press. 7 15 3

MAN wanted for garden work, trim lawn, etc., by the day. Call before 7:30 a. m. or after 6:30 p. m., 977 Belvidere Ave.

WANTED—Girl to assist with general housework. Apply No. 129 Plainfield Ave. 7 15 2

LOST—Sunday evening, between South Second street, Third and Liberty streets, bunch of keys. Finder will please leave at this office.

RARE CHANCE—Cottage to rent, furnished, in North Plainfield, 10 minutes' walk from station, one block from trolley; barn on property. Address Cottage, care Press. 7 15 6

FOR SALE—Horse, suitable for family use; sound and kind; 14 years old. Address Coachman, care Press.

COLORED man wants work by day. Apply 810 East Second St.

LOST—White bull terrier pup, half grown; reward. Opdyke, corner Watchung and Hillside Aves. 7 15 2

WANTED—Building lot; state price and location. Address Building, care Press.

WANTED—Stove, in good condition; also fine china closet, cheap. Address Closet, care Press.

FRESH cow and calf for sale. William Bourgeois, Park avenue and Randolph road. 7 15 6

Great Reduction Sale of Pants.

Over 2,000 pairs to select from. Every pair worth from $5 to $7, sale price

$1.50 to $3.00.

WORKING PANTS from

75c to $1.50.

New York Clothing Co.
M. WEINBERGER, Manager,
214 W. Front St., Stillman Block, PLAINFIELD, N. J.

Our Savings Department

is not restricted in the scope of its patronage. It is broad enough to accommodate all.
HERE ARE ITS PATRONS:
1.—The young folks with their small savings.
2.—The breadwinner, striving to accumulate a fund to procure a home, or a competency for old age.
3.—The well-to-do, for the convenience afforded and the income provided.
4.—Those with idle funds awaiting other investment.
INTEREST TO ALL. 3 Per Cent. Per Annum.

The Plainfield Trust Company, Plainfield, N. J.

GOOD INVESTMENT—518 Park avenue, near Sixth street, valuable property, will be sold at a low price. See Horace M. Sherwin, (for the owner), or any real estate agent. 7 8 tf

MONEY to loan on bond and mortgage. Charles L. Moffett, attorney, corner North and Park avenues. 5 9 tf

FARMS for sale; real estate and insurance. Wm. H. Rogers, Washingtonville, N. J 4 10 tf

FOR SALE—500 loads of fine soil; must be disposed of at once. Woodhull & Martin. 7 9 6

ROOMS TO LET—816 Park avenue; city water. Apply J. E. Martine. 6 2 tf

FOR SALE—Two choice lots on West Seventh street, 100 x 200 each; best section; want offer. Davison, Netherwood. 6 14 tf

PROPERTY sold, rented or exchanged. Fire insurance, fidelity bonds, plate glass and burglary insurance; mortgages at 5 per cent. 171 North Ave. Elston M. French. 12 20 tf

GOOD cook would like place; references. Address M., care Press.

HOUSES for sale, rent or exchanged; insurance placed in all branches; money to loan; appraisements made. Mulford, opposite depot. 2 1 tf

LOANS NEGOTIATED. J. T. Vail, 177 North avenue. 1o 8 tf

GOOD table board; terms reasonable. 122 East Fifth St. 6 27 1m

For Anything in Real Estate
call or write Ira L. LaRue, Plainfield, N. J.
"As well known as the town pump."

HOAGLAND'S EXPRESS.

Baggage Transfer.

Office, 302 Park Ave Tel. 1224.

R. B. Van Arsdale,
PRACTICAL TILE SETTER.
Also dealer in Mantels, Tiles, Grates & Everything for the Fireplace.
ESTIMATES CHEERFULLY GIVEN.
Show Room 140 Central Ave.
Office and residence—
426 Orchard Place. Telephone 138

AUCTION NOTICE.

Storage Sale at

YAEGER'S AUCTION ROOM,
326-332 West Front Street,

Tomorrow afternoon at 2 o'clock.

The best and most varied line of Household Goods and Bric-a-Brac that was ever placed in an auction room must be sold to the highest bidder, without reserve. Bargain seekers and dealers will do well to attend.

Old Pictures Wanted.

Old Pictures wanted of George Washington; also American historical pictures. Send name of engraver, date of publishing and other matter appearing on picture. Highest prices paid. Address United Publishing House, 62 Beekman Street, New York. 7 14 6

Dime Savings Institution,
OF PLAINFIELD, N. J.
No. 110 East Front Street

Interest paid on all sums from $5 to $2,000. Interest payable July 1 and Jan. 1.

J. Frank Hubbard - President.
W. F. Arnold, } Vice-
Jeremiah Manning. } Presidents.
James C. Pope - - Treasurer.

BOYNTON BEACH

OPEN FOR THE SEASON.

Attractions of all kinds. Full Orchestra of 6 pieces. Music Daily.
HOPS—Tuesday, Thursday and Saturday evenings. Concerts other evenings
Free Dancing Every Afternoon.
Special Entertainment by
Boynton Beach Troubadours.
Free! FAMOUS ALSON BOYS Free!
and others.
Frequent trains by C. R. R. of N. J. Trolley direct to Beach.

September Vacation Tour
To Gettysburg, Luray, Natural Bridge and Washington
Sept. 1st — Sept 8th.
Also Three Days' Trip to Gettysburg.
For Particulars Inquire
Honeyman's Private Tours
181 North Avenue, Plainfield.

A First-class Investment

A progressive building and construction company incorporated under the laws of the State of New Jerscy, offers a limited amount of its preferred (guaranteed) stock —guaranteeing 4 per cent. per annum and is redeemable in Five years, at twice the amount for which it is now being sold. Backed and secured by a $100,000.00 Guaranty Fund. For full particulars address Box 77, care Press

MEISSNER'S HAND LAUNDRY,
432 WATCHUNG AVE. Bring your lace curtains, fine dresses and fine laces to us. They will be done in the best manner and at reasonable prices.

CYCLISTS' CALENDAR.
Sun Rises 4:42 a. m.
Sun Sets 7:29 p. m.
Bicycle lanterns must be lighted at 8:29 p. m.

THE DAILY PRESS.

THE WEATHER.
Fair tonight; warmer in north portion; Thursday showers.
Thermometer 68.

ESTABLISHED MAY 10, 1887 — PLAINFIELD, N. J., WEDNESDAY, JULY 16, 1902. — TWO CENTS A COPY—$5 A YEAR.

FOUND DEAD IN A FIELD

Aged German Gardener Had Successfully Attempted to End His Own Life.

TEMPORARY INSANITY.

His Health Had Never Been Good Since a Sunstroke Two Years Ago —Body Was Found by Little Margaret Wilcox, While Picking Berries at Trolley Terminus.

(Special to The Daily Press.)

Dunellen, July 16—While looking for blackberries in a vacant lot near the Front street trolley terminus at the place yesterday afternoon, little Margaret Wilcox stumbled on the body of a man. It was that of Matthias Schmidt, an aged German, who had the night before successfully attempted to take his own life.

When the little girl saw the dead man lying there, she screamed and ran away. She notified the neighbors who hastily summoned Dr. Brakeley. It was then found that the man was dead and had been for some time. He lay on his back with a brand new 38 calibre revolver grasped tightly in his right hand. There were two exploded cartridges in the revolver. A pocketbook and a silver watch were found in the man's clothes. There was no money in the pocketbook but it contained a paper on which was written the dead man's name and the names of his five children, and also a receipt from the American Express Company at Tarrytown for a telescope bag.

It was evident that the act was done with much deliberateness. The body was found beneath a tree, on a limb of which was found hanging the man's cane. The first shot passed through the abdomen and the second through the heart. The latter wound apparently caused death. It is thought that the deed was committed about 10 o'clock Monday night as two revolver shots were heard then by residents of that neighborhood. The body laid there until yesterday afternoon at 3 o'clock when little Margaret Wilcox was the first to see it.

Matthias Schmidt was born in France sixty-five years ago. He came to this country thirty years ago. For several years he was employed by Dr. J. Ackerman Coles, of Scotch Plains, as head landscape gardener and took much pride in working on the beautiful grounds surrounding Dr. Coles' fine residence. Afterwards he and his son managed the greenhouses on East Front street, now owned by A. D. Shepard. He was also employed as a gardner about Plainfield for a number of years.

Two years ago, he suffered a sunstroke and since that time he has been somewhat irrational at times. It is believed that he had one of these attacks of temporary insanity when he took his own life. The first of the year he went to the Industrial Home to live. May 1, he went to the home of Samuel McMann near Dunellen, having a fancy that he would be poisoned if he remained. He remained at the latter place until eight days ago when he went to Tarrytown to visit a son who is employed at the home of one of the Vanderbilts. Of late, he has been complaining of sickness and a buzzing in the head.

At Tarrytown, he received some money with which he purchased a revolver. He evidently came to this place with the express purpose of making way with himself as he was seen by no one here and did not visit any of his accustomed haunts.

The body was removed to Runyon's undertaking parlors last night and was viewed by Coroner Carroll this morning. A burial permit was then issued. The funeral will be private.

He leaves three sons, Peter, of this city, John, of Scotch Plains, and Matthias, Jr., of Tarrytown, and two daughters, Miss Lillian, of Philadelphia, and Mrs. Maggie Coley, of this city.

Good Weather Promised.

The weather conditions for Thursday will no doubt be ideal for the annual excursion of Trinity Reformed church Sunday-school and Marconnier chapel to Asbury Park. By all means make arrangements to go on this excursion and have a good time at the shore. Train leaves Plainfield at 8 o'clock, and returning leaves the shore at 7 o'clock.

—Genuine Jenny Lind and Rocky Ford melons, best quality and simply delicious, at Neuman Brothers.

INDIAN RELICS GO.

Disposing of Col. Scott's Valuable Collection to Various Museums and Private Collections.

Through the representatives from the Field Museum of Chicago, a large number of the valuable Indian relics in the Col. Scott collection, have been purchased and they were shipped to Chicago yetserday. They include Indian suits, Buffalo skin cases and many other Indian articles of rare value.

Other valuables, including the pottery, will likely go to the Natural Museum of History in New York, that institution having secured an option of them. The representatives are now waiting to get H. P. Scott's price on them.

J. E. Linde, of Brooklyn, has also purchased considerable from the collection amounting to between $100 and $200. He has a large collection himself and is constantly adding to it.

H. P. Scott will probably return to his home in Kansas this week. He will come back to Plainfield next fall, when he will make arrangements to sell the valuable paintings in the collection. They will likely be sold in New York.

KORMAN IS NOW IMPROVING

HAS REGAINED CONSCIOUSNESS AND ABLE TO TAKE NOURISHMENT.

Lawyer Wm. G. DeMeza Will Soon Ask the Court to Release Drake on Bail.

Edward Korman, the young man who was assaulted Friday, is decidedly better at Muhlenberg Hospital today. He has regained consciousness and this morning was able to take a glass of milk. Great hopes are now entertained for his entire recovery, although his chances are still no more than even.

William G. DeMeza has been retained as counsel for Charles Drake. As soon as there is a sufficient improvement in the condition of Korman, Lawyer DeMeza will go before the Court of Special Sessions and ask that bail be fixed for the release of his client. An erroneous impression was given the public, it appears, from the fact that Drake was arrested at Westfield. He had not fled thither to avoid arrest but had gone there to attend to his work, having obtained a position as motorman a few days previous to the unfortunate occurrence.

NEW FACTORY BUILDINGS.

Permit Granted to L. J. H. Grosbart for Four Large Buildings.

Building Inspector T. O. Doane has granted to George Buss a permit for the erection of a dwelling on West Second street, near Rock avenue. W. H. Clum is the architect, Wm. Thompson, mason, and Titus & Pope, the carpenters. L. J. H. Grosbart, on behalf of the Pederick & Ayer Company, of Philadelphia, has been granted a permit for the erection of four buildings at the corner of Clinton avenue and West Front street. The largest will be 388 feet deep by 100 feet front.

MAY SEND DELEGATION.

Warren Engine Company Expects to Act on Invitation to Atlantic City.

There will be a special meeting of Warren Engine Company some night this week to consider the invitation recently received from the fire department of Atlantic City to take part in the grand parade and celebration to be held there in September at the time of the firemen's convention. It is probable that the North Plainfield firemen will make arrangements to send a delegation.

Dr. Bryan Will Speak.

At the Young Men's Christian Association, Sunday, Rev. Dr. J. R. Bryan, of this city, will address the men's meeting at 4 o'clock. Vocal selections will be rendered by Miss May Grant. Lemonade will be served free to all who come. All men are invited.

Will Remember It.

Miss Ethel Searing, of Park avenue, will always have occasion to remember her ninth birthday anniversary, for yesterday she was agreeably surprised by the gift of a handsome upright grand piano faom her parents, Mr. and Mrs. E. C. Searing.

Repainting Old Cars.

All the closed cars of the local street railway are being repainted a bright yellow and relettered with the initials of the Elizabeth, Plainfield and Central Jersey Railway. New trucks are also being put under the majority of them.

Mrs. William Smalley, Jr., of Somerset street, has gone to Princeton to spend a few days visiting friends.

MAKING A NEW TIME TABLE

Vast Amount of Labor is Required in Changing Schedules on the Jersey Central.

HOW IT'S ACCOMPLISHED

Trains Are First Laid Out on a Monstrous Chart, and Not Until They Are All "Clear" is The Working Schedule Made Up—Takes Many Weeks to Complete It.

Very few of the thousands of passengers who are daily patrons of the railroads which pass through or near Plainfield have any idea of the vast amount of labor required to make a timetable, and a less number are aware that what is termed "working" timetable must be as carefully balanced as the accounts of the United States Treasury. Every railroad of any pretensions has one or more experts, who, while not employed exclusively at this particular work, can be called upon at any time to revise an old schedule or to make up an entirely new one.

Most of the large roads have recently issued new schedules with additional trains and changes in time incidental to the summer vacation season. This task required nearly a month. It is one of the most vital features in railroad work, for a single error might mean loss of life, and damage to rolling stock. When it is necessary to change a timetable a meeting of the general manager, general passenger agent, general superintendent, division superintendents, trainmaster and assistant trainmasters is called, and the proposed changes discussed in an informal way.

Each official offers suggestions, which are noted and discussed. It is decided how many trains shall be added to the schedule or taken off, and at what hours they shall leave terminal points. Then the expert takes up the work. His intimate knowledge of the system and branches enables him to make up an advanced copy of the new schedule on paper. In order to do this he must be acquainted with the grades along the line and the capacity of sidings at passing points. He must also be particular to have no trains that move in opposite directions pass at a station where no fence divides the main line tracks.

The expert must make due allowance for crews at terminal points to have sufficient time to turn their engines, take water, coal and do the necessary switching. If this time was not allowed the train would be obliged to leave late, and the whole schedule of a division would be apt to be disarranged. Having figured out the new schedule on paper, the next work is to prove it, and this is the most intricate part of the expert's work.

The most improved system now in vogue and in general use by the large roads is what is known as a proof chart. This varies in size according to the number of trains run. One of the largest in use in this section of the country is in the trainmaster's office of the Central Railroad of New Jersey at Jersey City. It measures eighteen feet in length and is over six feet high. On this chart the movements of over 200 trains are traced.

The back of the chart is constructed of wood pulp. It has been found that all kinds of wood would warp, but the pulp, bound with iron, retrains its form. Over this is spread a blue print, the size of the board. This gives the name of all the stations and passing points, and covers a time period of twenty-four hours. It is ruled off to show the distance from New York to Easton and the distances between stations. Every minute of the twenty-four hours is ruled off on the board. First class or passenger trains are shown by red silk strings if they move south or east, and with yellow strings if moving north or west. Freight and second or third class trains are denoted by pink strings.

In order to prove its timetable, the train master or his assistant starts at the point indicated as New York on the chart. A pin is driven in the chart and the time the train would make on the new timetable is carefully noted as it progresses across the chart to its stopping point. A string is wound around each pin, which is driven in the chart at the points indicating stations where the train is scheduled to stop. Tags giving the number of the train are attached to both ends of the string.

The fast express trains having been disposed of, the same method is followed with the locals, and then with the fast and local freights. When all the movements of the trains of all classes have been traced, the trainmaster seats himself in front of the chart and makes a careful study of it. He finds that some of the trains, if run according to his first schedule, will meet where there are no sidings to accommodate them. So time must be added to or subtracted from the running time to overcome this trouble. Then a freight train is discovered to be likely to get in the way of a passenger train, and the time of the latter must be altered, or an express is found to pass a station at the time a local is discharging passengers, and to avoid danger another change is made here.

It is not until the chart is "clear" that the expert calls in his superior officers, who carefully go over his work to suggest changes in running time. By this time the chart looks like an enormous spider's web, but to the experienced railroad official it is as plain as a map is to a school boy. Every time the strings cross he notes a passing point, and every pin head is a stop for the train, but even when the chart is "clear" the work of making up the timetable is but half completed. The conductors and engineers have no chart to guide them, and the working table must now be made up.

On an average the timetable governing each division and branch must be gone over and corrected four times before they will be found satisfactory. The working tables are for the government and information of employes only, and bear marks and symbols that would not be understood by the general public.

The last stage in the issuing of a timetable is the revision of the printer's proof, and this is a large undertaking in itself. As a rule many errors have to be corrected before the orders to print are given. The figures must be absolutely correct, and every official in the operating department must be sure that they are. When the working tables are printed, copies are sent to the general passenger agent, and from these the folders issued for the information of passengers are printed. It is not until every employe, who has in any way anything to do with the operating of trains, has received and signed a receipt for a copy of the timetable that the issue is regarded as complete. The chart is then placed in a cabinet until the next change in time is anticipated.

Before making a change in a timetable it is often necessary for the superintendent, trainmaster or his assistants to make a number of trips over the road, in order that the trains that have caused delays on the old schedule may be so handled under the new that no excusable waste of time can be claimed by operators or train hands.

HIT BY ROLLING STONE.

John Snyder Was in Cellar of New Building When Stone Came Down.

John Snyder had a narrow escape from serious accident yesterday while engaged on the masonry work of Lafayette Rosenstiehl's new building on Somerset street. Wm. Smith, of Washington Valley, was unloading stone, when a big block rolled from the surface and fell into the cellar, striking Snyder in the side. He was knocked out for a few minutes but an examination proved that he was not seriously hurt.

Enlarging His Store.

E. H. Clevely, of North avenue, has leased the store adjoining his restaurant, which was formerly occupied by Conover, the expressman, and the work of improving the place was started today. Mr. Clevely will join this store with his main room, so that he will have a sufficient amount of room to meet his increasing trade. He is now having a tile floor put in the new part.

Native Cloth From Philippines.

Mrs. S. R. Struthers, of West Front street, is very proud of a fine piece of native cloth made by a Filipino and sent to her by her niece, whose husband is a United States soldier in the Philppines. Mrs. Struthers proposes to make a shirtwaist of the piece of cloth.

Picture of Reinhart.

The last issue of Harper's Weekly contains excellent pictures of Frank O. Reinhart in his match play with Conklin on the Morris county golf course, recently, when the former was defeated.

Tells About the Order.

Under the direction of Grand Master Workman V. W. Nash a handsome pamphlet has been issued in the interest of the Ancient Order United Workmen, giving full particulars about the order.

PRETTY WEDDING AT A PLAINFIELD HOME

Marriage of Miss Annie Kirch and Charles O. Smith Took Place Last Night.

WILL RESIDE HERE.

THE CEREMONY WAS PERFORMED BY REV. JOSEPH O. M'KELVEY.

Attractive Home Wedding Which United the City and Borough—Attendants on the Bridal Couple—To Live on West Fourth Street.

One of the most attractive home weddings of the season was that of last evening, when Miss Annie Kirch, daughter of Mr. and Mrs. George Kirch, of Liberty street, and Charles O. Smith, of 243 Somerset street, were married at 7:30 o'clock in the presence of the immediate relatives. It was a quiet affair, none outside of the relatives being present. Rev. Joseph O. McKelvey, the pastor of Warren chapel, officiated.

The bride was gowned in white organdie, trimmed with ribbon, and she carried a beautiful bouquet of white roses. She was attended by her sister-in-law, Mrs. Phillip Kirch, who was also gowned in white. The groom was attended by Phillip Kirch. The wedding march was played on the piano by Louis M. Hummer, of the borough.

The home was prettily decorated with the season's choice flowers, and especially attractive were the decorations in the dining room. Following the ceremony and the congratulations, supper was served. Later in the evening the bride and groom left Plainfield to enjoy a short wedding trip. Upon their return they will reside on West Fourth street, between Liberty and New streets, where the groom recently purchased a home. They were the recipients of a great many presents, both useful and handsome.

Mr. Smith is employed by William G. Debele, of Somerset street, and is popular among a host of friends. His wife is also highly esteemed in a large circle of acquaintances.

STREET SIGNS.

Somerville Decides to Follow the Example of Plainfield in That Respect.

(Special to The Daily Press.)

Somerville, July 16—The Board of Town Commissioners, at its regular meeting Monday night, decided to hustle a little and make some necessary improvements to the town. Signs at street corners will be renewed and the board is going to pattern after Plainfield, as Commissioner Houston said, and have enamel signs, even if they do cost a little more than ordinarily.

At the next meeting an important ordinance will be adopted in regard to licenses. When that goes into effect the license clerk will have the privilege of charging shows either $5, $10, $20 or $50 as he may see fit, whereas heretofore he has been obliged to charge either $5 or $50.

He will be supplied with a plate with the words "Somerville License" on it and will have a rubber stamping outfit to put the name of the one who takes out a license and the date on the plate.

ELKS BIG TIME.

New Brunswick Lodge Will Hold Its Festival at Riverside Park.

The New Brunswick Lodge of Elks has completed arrangements for the holding of its annual midsummer night's festival. It will take place Tuesday, July 29, at Riverside Park, the new resort recently opened by the Middlesex and Somerset Traction Company, situated on the Raritan river. A feature of this season's affair will be the appearance of the celebrated Gordon Highlander Band, of Canada, which is now giving nightly concerts before thousands of people in Willow Grove Park, Philadelphia. It numbers forty musicians and a chorus of twenty sweet-voiced singers, bagpipe players and specialists who give Scottish dances and other acts. It costs the lodge $500 to secure this one attraction.

In Justice Mattison's Court.

Papers have been served in the contract case of James K. Arnold against John M. Schorb, Jr. The summons is returnable Saturday morning in Justice Mattison's court.

—Have you tried Tier's bisque or French vanilla or peach? More varieties of ices, and sherbets than at Delmonico's.

AUTOMOBILE LINE.

Capitalists Said to be Considering Project of Running From Freehold to the Seashore.

It is said that New Jersey capitalists are seriously considering a new and interesting experiment with automobiles. It is proposed to build a road between two places in this State where there is considerable travel and establish and run thereon a line of automobiles for carrying passengers.

The idea is for the automobile company to own the road just as a railroad company owns its tracks, and for it to be used exclusively for the running of its passenger machines. They could then go at a high rate of speed without endangering other vehicles and would make pleasant and, it is believed, very popular lines of travel

There is some talk of such a road from Freehold to the seashore. Should such automobile road be built and prove successful they would be likely soon to supplant many trolley roads. Such a road from Trenton to Point Pleasant, through Lakewood, running in the summer on a half hour headway, would probably get all the passengers it could carry.

GRAPPLED WITH BURGLAR

MRS. WM. SCHOMP, OF NEW MARKET, ATTACKED MIDNIGHT INTRUDER.

But He Was Too Quick and Plunged Through the Window—Posse Pursued Him.

(Special to The Daily Press.)

New Market, July 16—An attempt to burglarize the residence of William Schomp, of this place, early Monday morning, was foiled by the pluckiness of Mrs. Schomp.

She awoke from her slumbers just as a man crawled through a window of her room on the first floor. She made no outcry but bided her time and getting an opportunity, sprang from bed and grappled with the fellow, at the same time calling her husband. The would-be burglar struck her several stunning blows and wrenched himself loose, plunged headlong through the window.

Mr. Schomp was close behind him but the fellow disappeared in the darkness. A posse of citizens headed by Justice VonMinden scoured the vicinity but without success. Mrs. Schomp is positive the fellow was a negro.

SUNDAY-SCHOOL CONVENTION.

Middlesex County Will Hold One at Jamesburg, September 11.

The annual session of the Middlesex county Sunday-school convention will be held at the Presbyterian church at Jamesburg, Thursday, September 11. The executive committee of the convention met recently and left the arrangements of the programme in the hands of the president, Rev. M. E. Snyder, and the secretary, H. B. Zimmerman and they have just completed their work.

Three sessions will be held during the day. The committee has arranged for a list of able speakers: Miss Angie W. Wray, Rev. Linn E. Wheeler, of New Brunswick, E. V. D. Foster, of Jersey City, president of the State organization; Rev. J. W. Marshall, of the Broadway M. E. church, Camden; Rev. Dr. A. J. Lawson, Rev. Prof. F. E. Dager, Rev. J. Madison Hare.

TO SELL OLD TRUCK.

Fire Committee is Advertising Old Truck For Sale.

The fire committee of the Common Council has again decided to advertise for sale, the small hook and ladder truck, now doing service at headquarters in place of the Hayes truck, which is being repaired. It has been stationed at the West End house but with the arrival of the new combination chemical engine and truck it will not be needed. The machine is in excellent condition and can be had at a reasonable figure.

I. C. T. Business.

At a meeting of the I. C. T. Club, held last evening, Charles Burdette Morse and Ralph Leighton Morrow were unanimously elected to the honorary membership of the organization. Arrangements were also concluded for the club's outing to Atlantic City, Tuesday, when the members will make the trip in a private car attached to the Junior excursion train.

Sent Her Home.

Martin Duffy, up in the borough police court last evening, charged with assault on the complaint of Joel Scheurlein, was fined $3. Mrs. Brennan, whose case was held over from the day before, was sent to her former home in Ireland, the money being furnished by friends.

ENDEAVORERS IN SESSION

State Christian Endeavor Convention Began at Bridgeton Last Evening.

WHAT'S YET TO COME.

Preliminary Session Was Held Last Night—Delegates Are Gathering at Bridgeton Today and All-Day Sessions Are Being Held—Tomorrow's Programme.

(Special to The Daily Press.)

Bridgeton, July 16—The sixteenth annual convention of the New Jersey Christian Endeavor Societies was opened last evening. with a very large number of delegates in attendance. More will arrive today and remain until the close tomorrow evening. Last evening the preliminary session was held in the Second Presbyterian church, when the State executive and local committees held a meeting to arrange for the large meetings to follow.

This morning at 9:30 o'clock the State executive committee met in Christ Lutheran church for prayer, conference and business, and this afternoon there will be the reception session, after which the convention will be called to order by the State president. There will be the address of welcome by Rev. Dr. W. W. Moffett, of this place, and the response by Rev. W. T. S. Lumbar, of Moorestown. Then will follow the report of the secretary, Miss Ida B. Stevens, of Hackettstown; report of the treasurer, Rev. T. E. Davis, of Bound Brook; appointment of committees; press department report by A. B. Johnson, of South Orange; correspondence, by F. A. Taft, of Newark, to be followed by a closing address, "The Power of Persuasion," by Rev. Addison Moore, of Jersey City.

Following the afternoon session there will be a secretaries' conference conducted by Miss Ida B. Stevens. This evening Rev. Dr. Cornelius Brett, of Jersey City, will preside, and after the devotional exercises by Rev. Dr. D. H. King, of Vineland, there will be the president's address by Rev. W. T. S. Lumbar, of Moorestown. A feature of this evening's session will be an address by J. Willis Baer, of Boston, Mass., to be followed by the "quiet hour" conducted by Rev. Dr. Eben B. Cobb, of Elizabeth, and the convention sermon by Rev. Dr. W. H. Fishburn, of Camden.

All of the sessions are being held in the Central M. E. church, a large edifice well adapted for the purpose. It is believed that this convention will be one of the largest in the history of the society and one of the most successful, as there will be no international convention this year to detract from its interest.

KIRCH AND HUMMER LEAD.

Quoit Pitching Contest Continued at Meeting of Freedom Castle.

The quoit pitching contest was continued last evening by the members of Freedom Castle, No. 42, Knights of the Golden Eagle. Kirch and Hummer now lead with 800 per cent. The scores to date are as follows:

Kirch and Hummer, 800 per cent.; Niles and L. M. Hummer, 715; Kenney and Hoagland, 667; Buch and Runyon, 663; Vail and Koller, 600; Cranston and Cranston, 545; Day and Martin, 455; Bowman and Randolph, 455; Allen and Luckey, 375; Curren and Voorhees, 333; Carver and Forestel, 250; Buchanan and Vail, 250; Fisher and Clark, 000; Bailey and Rosentheil, 000. It is expected that two more games will conclude the tournament.

Going by Lakewood.

The New Jersey Central train which will take the Plainfielders on Benevolent Council's excursion to Atlantic City, Tuesday, will take the new and what is considered the most picturesque route to the pleasure resort. It will be by the way of Elizabeth and Lakewood, through the famous pines of the latter place. The ride is itself considered to be a feature of the trip.

Benefit Euchre.

A benefit progressive euchre in aid of the Netherwood Fresh Air Camp will be held at the Hotel Netherwood on the evening of July 24. A small fee will be charged those who take part and an invitation to be present is extended to all those who hold tickets for the summer functions at the hotel.

"Let the GOLD DUST twins do your work."

No Soap, Borax, Soda or Ammonia is needed with

GOLD DUST

With little water and less effort you can clean anything about the house better, easier and cheaper than with soap or any other cleanser. Once try it, you'll always buy it.

Made only by THE N. K. FAIRBANK COMPANY
Chicago, New York, Boston, St. Louis.
Makers of OVAL FAIRY SOAP.

WHAT OTHERS SAY.

Clippings From Other Newspapers Which May be of Interest to Plainfield and Its Citizens.

A Cranford justice of the peace who has just made a reputation as a "nipper" of prize fights, should be prepared to act when the Board of Education there holds its next session over the charges against School Superintendent Thomas.—Newark News.

Assemblyman Wm. F. Hall, the member from Cranford, makes announcement over his own signature that he will be a candidate for renomiantion and re-election on the Republican ticket. It was reported in and around Cranford a few weeks ago that Mr. Hall had decided not to run again, but such is not the case. Just how this announcement will affect the candidacy of Freeholder Emmor K. Adams, who is desirous of securing the nomination for sheriff, remains to be seen.—Elizabeth Journal.

Now that Congressman Fowler has made public the name of the young man who passed the most successful examination in the competition for the appointment as cadet at West Point, the Democratic press of the new Fifth District will have to hunt up some other charge against the Congressman, or else return to the Standard Oil story. That seems to be about the only old standby that promises to be of use in this campaign unless a new version of "where did he get it" can be unearthed.—Newark News.

Housekeepers should take warning from the operations of the young woman, who, by having herself employed as a domestic in several Newark houses, has only remained long enough in each to steal whatever money and valuables she could lay her hands on. The general carelessness of housewives and other employers of family servants in examining the records of those who come to them looking for work is largely responsible for a condition that makes possible such wide swindling operations as those in which this young woman has been engaged.

For mutual protection, housekeepers should make it a rule to ask for references from all servants before engaging them, and then to take the trouble to hunt the references up. It is the easiest thing in the world for a girl to bring to a prospective employer forged letters of recommendation, or, as the conditions now stand, to name well-known residents as former employers, as in neither case is there likely to be any investigation. When the security of the home is at stake, as it really is in the employment of domestics, surely as much precaution should be exercised as is customary in the business world in similar circumstances.—Newark Advertiser.

TEA TABLE TALK.

Short Sketches That Are Not Always News, But Just as Interesting.

In the society notes of The New York Mail and Express the following reference is made to Mrs. di Zerega, Sr., the mother of Mrs. Samuel Huntington, of Franklin place. Mrs. di Zerega, Sr., the present head of this somewhat numerous family connection, and who is upward of ninety years of age, keeps Island Hall, her big Westchester country house, open the year round and many enjoyable family reunions occur there.

Presiding Elder Expected.

Rev. Dr. Halleron, presiding elder of the Elizabeth district of the Newark conference will be present at the prayer meeting at the Grace M. E. church this evening and will preside over the regular quarterly conference at the close of the meeting.

Miss Mary E. Robinson, of East Second street, has returned from the summer school of Primary Methods, at Asbury Park.

Will Cure Stomach Ache in Five Minutes!

This is just what Painkiller will do; try it. Have a bottle in the house for instant use, as it will save you hours of suffering. Watch out that the dealer does not sell you an imitation, as the great reputation of Painkiller (Perry Davis'), has induced many people to try to make something to sell, said to be "just as good as the genuine."

THOSE WHO COME AND GO

NOTES CONCERNING PLAINFIELDERS AND THEIR MANY GUESTS.

Some of Those That Go to Make Up the Day's Budget of Arrivals and Departures.

Mrs. J. W. Johnson, of LaGrande avenue, has been stopping at Asbury Park.

Mrs. O. T. Waring, of Park avenue, is sojourning at Sabbath Day Point, N. Y.

Charles Geise, of Elm place, is spending a few days with friends at High Bridge.

Harry Hann, of Somerset place, is summering with relatives in the vicinity of Flemington.

Miss May MacMurray, of New York, has been visiting relatives in Plainfield for a short time.

Mr. and Mrs. Howard Fleming, of Park avenue, leave town today to enjoy their summer vacation.

Mrs. George O. Stevens and children, of Compton avenue, are spending the summer at Delhi, N. Y.

Benjamin Evans, of Grant avenue, has gone to Norwich, Conn., to remain several weeks with relatives.

In the large cottage colony at Lake Champlain this season is H. G. Runkle and family, of West Eighth street.

Fred Dixon, of West Front street, and Charles Dixon, of West Fifth street, are visiting relatives at South Amboy.

Percy S. Dyer and family, of Central avenue, will leave today for Cincinnati, where they will take up their residence.

Andrew McCardell, of West End Park, has returned from Long Port, N. J., leaving Mrs. McCardell there for a time.

Miss Florence Robinson and Miss Gibson, of Paterson, are guests of Miss Charlotte DeMeza, of West Second street.

Mrs. Edward Caldwell, of Westervelt avenue, accompanied by her son and daughter, is spending the summer at Tremont, Ill.

George Denby, of West Second street, left last evening for Hagerstown, Md., where he will remain for the balance of the summer.

Mrs. Thomas Cardner, of Orange place, will leave Thursday for a three weeks' stay with relatives in Massachusetts and Rhode Island.

Archibald Davies, of New York, a partner in Wall street of Joseph Myers, of East Front street, is spending July at the Park Avenue Hotel.

Mr. and Mrs. B. A. Hegeman, Jr., and daughter, Miss Virginia Hegeman, of Washington Park, leave this evening for the mountains where they will spend their vacation.

Letter-Carrier and Mrs. Edward T. VanWinkle, of Elm place, will spend their vacation in the Adirondacks, where Postmaster and Mrs. E. H. Bird are now summering.

Mr. and Mrs. Wallace Guilford, of Mercer avenue, left town yesterday for Far Rockaway, L. I., where they will spend the summer. Mr. and Mrs. Abraham G. Hooley will occupy their house during their absence.

Acts Immediately.

Colds are sometimes more troublesome in summer than in winter, it's so hard to keep from adding to them while cooling off after exercise. One Minute Cough Cure cures at once. Absolutely safe. Acts immediately. Sure cure for coughs, colds, croup, throat and lung troubles. L. W. Randolph.

REDUCED RATES TO TACOMA, PORTLAND, SEATTLE, VANCOUVER AND VICTORIA.

Via Pennsylvania Railroad, Account Meeting Y. P. C. U. of the Presbyterian Church at Tacoma, Wash.

On account of the meeting Y. P. C. U. of the Presbyterian church, at Tacoma, Wash., July 23 to 27, the Pennsylvania Railroad Company will sell excursion tickets to Tacoma, Portland, Seattle, Vancouver, or Victoria from all stations on its lines, from July 10 to July 20, inclusive, at greatly reduced rates. These tickets will be good for return passage until September 15, inclusive, when executed by joint agent at destination and payment of 50 cents made for this service. Apply to ticket agents for additional information. 7 9 2 w

Vacation Days.

Vacation time is here and the children are fairly living out of doors. There could be no healthier place for them. You need only to guard against the accidents incidental to most open air sports. No remedy equals DeWitt's Witch Hazel Salve for quickly stopping pain or removing danger of serious consequences. For cuts, scalds and wounds. "I used DeWitt's Witch Hazel Salve for sores, cuts and bruises," says L. B. Johnson, Swift, Tex. "It is the best remedy on the market." Sure cure for piles and skin diseases. Beware of counterfeits. L. W. Randolph.

CASTORIA

The Kind You Have Always Bought, and which has been in use for over 30 years, has borne the signature of Chas. H. Fletcher. **and has been made under his personal supervision since its infancy. Allow no one to deceive you in this. All Counterfeits, Imitations and "Just-as-good" are but Experiments that trifle with and endanger the health of Infants and Children—Experience against Experiment.**

What is CASTORIA

Castoria is a harmless substitute for Castor Oil, Paregoric, Drops and Soothing Syrups. It is Pleasant. It contains neither Opium, Morphine nor other Narcotic substance. Its age is its guarantee. It destroys Worms and allays Feverishness. It cures Diarrhœa and Wind Colic. It relieves Teething Troubles, cures Constipation and Flatulency. It assimilates the Food, regulates the Stomach and Bowels, giving healthy and natural sleep. The Children's Panacea—The Mother's Friend.

GENUINE CASTORIA ALWAYS
Bears the Signature of
Chas. H. Fletcher.

The Kind You Have Always Bought
In Use For Over 30 Years.
THE CENTAUR COMPANY, 77 MURRAY STREET, NEW YORK CITY.

JULY SALE
OF
Hot Weather Suits,
Serge, Flannel and Crash, at
33 PER CENT. OFF.

Straw Hats and Furnishing Goods at greatly reduced prices. Everything new and up-to-date. A rare chance for the late buyer.

Werner's Clothing House, 206 West Front St.

-FOR ONE WEEK-
-:- ONLY -:-

Commencing Monday, July 14th, we shall sell our entire stock of

Clothing, Shoes and Furnishings

at one-half their regular value. To be convinced of this great sale come in and look over our big stock and its reduced prices.

NEW YORK BARGAIN STORE,
324 WEST FRONT STREET, PLAINFIELD.

CANDY at CAMPBELL'S,
118 WEST FRONT STREET. Thursday and Saturday Specials

We have a superior Chocolate Cream, 19c lb. Ice Cream and Soda Water. We take special pains with our Peanut Brittle, 8c. You can get a nice box of Candy for 25c. We make our own candies upstairs according to purest and finest recipes.

Fowler's Candy

Is second to none for purity. Everything made on the premises, which are open for inspection. No glucose goods made or sold.

Fowler's Ice Cream and Soda Water have given satisfaction wherever used. The latest ice cold drinks are to be had at Fowler's, 131 East Front St. Thankful for past patronage I solicit a continuance of the same. **Telephone 1005.**

REMOVAL SALE! A Rare Opportunity

to buy FINE PIANOS at a great reduction from regular prices.

The reason is simply this: I expect to take possession of my new building very soon, and to save me the moving expenses, also to enable me to start the new store with a new stock of goods (already ordered), I will sell all pianos on hand very cheap

J. SATTELS, 221 PARK AVENUE.
— OPEN EVENINGS —

KING SEES RUSSIA'S TROOPS.

Big Parade In Honor of Victor Emmanuel.

KRASNOE-SELO, Russia, July 16.—About 39,000 troops commanded by the Grand Duke Vladimir, uncle of the czar, were paraded in honor of King Victor Emmanuel of Italy. The arrival of the czar and the king was greeted by the playing of the Italian national anthem by the massed bands, the troops applauding thunderously. The czarina and other ladies of the imperial family were driven to the scene in open carriages.

During the march past King Victor Emmanuel remained mounted in front of the imperial tent, which was festooned with Russian and Italian flags. The czar galloped to the head of the troops and led them before the king. Subsequently the czar and the grand dukes presented their various regiments and saluted the king, who was visibly impressed by the spectacle.

Last night the Grand Duke Nicholas, whose wife is the queen of Italy's sister, gave a dinner to the royal guest.

BASEBALL SCORES.

Games Played Yesterday In the National and American Leagues.

NATIONAL LEAGUE.

At Cincinnati—										
New York	0	0	0	1	0	0	0	0	1	—2
Cincinnati	1	5	2	2	0	0	0	0	*	—10

Hits—New York, 5; Cincinnati, 15. Errors—New York, 3; Cincinnati, 2. Batteries—Mathewson, Burke and Bowerman; Phillips, Peitz and Bergen.

At Chicago—										
Brooklyn	4	0	0	2	0	1	1	0	0	—8
Chicago	0	0	0	1	2	0	0	0	0	—4

Hits—Brooklyn, 17; Chicago, 14. Errors—Brooklyn, 0; Chicago, 4. Batteries—Newton, Donovan and Ahearn; Menefee and Kling.

At Pittsburg—										
Boston	0	0	0	0	0	0	0	0	0	—0
Pittsburg	0	1	0	0	0	2	1	0	*	—5

Hits—Boston, 4; Pittsburg, 9. Errors—Boston, 2; Pittsburg, 1. Batteries—Eason and Moran; Phillippi and O'Connor.

At St. Louis—										
Philadelphia	0	0	2	0	0	1	0	0	1	—4
St. Louis	0	0	0	2	0	0	0	1	0	—2

Hits—Philadelphia, 10; St. Louis, 10. Errors—Philadelphia, 3; St. Louis, 2. Batteries—Duggleby and Douglass; Yerkes and O'Neill.

TABLE OF PERCENTAGES.

	W.	L.	P.C.
Pittsburg	53	15	.779
Boston	37	30	.552
Chicago	39	33	.541
Brooklyn	40	35	.533
Philadelphia	32	41	.438
St. Louis	31	40	.437
Cincinnati	29	40	.420
New York	22	49	.309

AMERICAN LEAGUE.

At Boston—										
Cleveland	1	1	0	0	0	0	0	0	0	—2
Boston	0	0	0	0	0	0	0	0	0	—0

Hits—Cleveland, 9; Boston, 5. Errors—Cleveland, 2; Boston, 1. Batteries—Joss and Bemis; Winters and Warner.

At Philadelphia—										
Chicago	1	2	0	0	0	0	0	0	0	—3
Philadelphia	0	0	0	2	0	1	2	4	*	—9

Hits—Chicago, 5; Philadelphia, 17. Errors—Chicago, 2; Philadelphia, 0. Batteries—Griffith and Sullivan; Waddell and Schreckengost.

At Baltimore—										
St. Louis	1	0	1	5	2	0	0	4	0	—13
Baltimore	1	0	5	0	0	0	0	0	0	—6

Hits—St. Louis, 17; Baltimore, 13. Errors—St. Louis, 1; Baltimore, 4. Batteries—Powell, Donohue and Kahoe; Howell, McGinnity and Bresnahan.

At Washington—										
Detroit	1	0	0	0	0	1	2	0	0	—4
Washington	1	0	0	2	0	2	0	0	*	—5

Hits—Detroit, 7; Washington, 8. Errors—Detroit, 1; Washington, 4. Batteries—Mullen and McGuire; Townsend and Drill.

TABLE OF PERCENTAGES.

	W.	L.	P.C.
Chicago	41	25	.621
St. Louis	36	31	.537
Boston	38	33	.535
Philadelphia	35	31	.523
Washington	34	37	.479
Cleveland	32	39	.451
Baltimore	31	39	.443
Detroit	28	40	.412

Fatal Seaboard Air Line Wreck.

NORFOLK, Va., July 16.—Running at the rate of forty miles an hour the Seaboard Air Line morning express, northbound, collided with a lumber laden flat car four miles north of Raleigh. The car was on the main line, but it was dark, and the engineer could not see it in time to stop his train. Engineer J. H. Watson was killed, and his engine badly wrecked. The fireman saved himself by jumping. No passengers were injured.

Oil Tank Struck by Lightning.

JENNINGS, La., July 16.—Lightning struck the big tank in the oilfields here. The tank, with its contents, was burned and is a total loss. The flames spread to the pools of oil surrounding the Jennings well No. 2 and later to the well itself, burning the derricks, but doing no further damage. There were many other wells near by, but they were saved by covering them with earth, thus relieving the danger of the spreading of the fire.

Severe Storm at Albany.

ALBANY, N. Y., July 16.—A very severe hail and rain storm passed over this section late yesterday, and it is believed has damaged growing crops to the extent of many thousands of dollars. The storm was accompanied by high winds which leveled numerous fruit trees. Several barns outside of the city were struck by lightning, but so far as can be learned no one was injured.

Child Fatally Burned.

LITTLE FALLS, N. Y., July 16.—While Mr. and Mrs. Michael Moore of Middleville were absent from home their children started a bonfire. The clothes of a daughter, Bessie, aged nine years, became ignited, and before neighbors extinguished the flames she was so badly burned that she died in a few hours.

CONDENSED DISPATCHES.

Congressman Wachter of Baltimore was badly bitten by a mad dog.

Two persons were drowned by the capsizing of a yacht in a squall at Chicago.

James McBride, in an attempt to commit suicide, leaped from the Brooklyn bridge and may live.

A memorial service for the late Lord Pauncefote was held at Chapel Royal, St. James' palace, London.

Senator Thomas C. Platt quietly celebrated his sixty-ninth birthday and declined to be interviewed.

American shippers quoted to Johannesburg merchants a rate of $2.50 per ton for freight from New York to Natal against $8.50 from England.

THE GREENE-GAYNOR CASE.

Motion to Quash Habeas Corpus Writs Answered.

QUEBEC, July 16.—Messrs. Gaynor and Greene have filed their answers to the motions made by counsel for the United States to quash the writs of habeas corpus issued by Judge Caron on June 20 and 21. Should the writs be set aside the extradition proceedings will be heard on their merits. Among the reasons set forth by counsel for Greene and Gaynor for denying the motion to quash the writs were the following:

That motions and all proceedings in connection with the demand for their extradition were not authorized by the United States of America, which are entirely strangers in the case.

That no power of attorney nor credentials from the United States government have been filed in the record by the supposed counsel for the United States, although frequently asked for.

That the present proceedings do not in any manner conflict with those taken before Judge Andrews, as previous to the latter rendering his judgment the accused had abandoned their writs of habeas corpus then pending before Judge Andrews.

That when Marion Erwin made the complaint upon which the demand of extradition was made before Commissioner La Fontaine he rendered himself unworthy of continuing said proceedings in his name, as he had offered the accused to compromise by abandoning the demand of extradition on their payment of a sum of $500,000.

That Erwin, with the object of raising public opinion in the United States, transmitted to Attorney General Knox a report of the proceedings in this case very injurious to the administration and judicial authority of Canada. In conclusion the accused protested against Mr. Erwin's conduct and reiterate their accusation that he offered to settle the present case for $500,000.

A Macedonian Uprising.

LONDON, July 16.—Cabling from Vienna, the correspondent there of the Daily Mail says official reports received describe a formidable Macedonian rising in the vilayet of Monastir, European Turkey. According to these reports, the rebels, intrenched on the banks of the Ostrovo, withstood the attacks of a thousand Turkish regulars and several hundred bashi-bazouks for a week. Finally the Turks placed the Macedonian women and children in the front as a screen and stormed the position of the rebels. The latter maintained a murderous fire, and many women and children were killed by their own husbands and fathers. After dispersing the rebels the Turks massacred the population and looted and burned the houses of the inhabitants.

Chinese Cruiser Destroyed.

VICTORIA, B. C., July 16.—News was received by the steamer Empress of India of the destruction of the Chinese cruiser Haichee at Nanking by an explosion. The Japanese cruiser Atago arrived at Hsiakuan on June 21, and the magazine of the Haichee was opened to salute her. Then came the explosion, and of the crew of 200 to 250 but two escaped. The cruiser went up like a flash, the shock being heard for five miles, and showers of debris were scattered far and near. Three small boats lying alongside were destroyed with their occupants. The United States cruiser Helena, which was in the vicinity, picked up the two survivors from the wreckage.

Morgan Adds to Gem Collection.

NEW YORK, July 16.—J. Pierpont Morgan has sent to the American Museum of Natural History as a gift two of the most magnificent sapphires in the world. They are to be added to the collection donated by him to the institution. This collection, which is considered among the finest existing, was gathered by Tiffany & Co. to be exhibited at the Paris exposition, after which it was bought by Mr. Morgan at great cost. Professor Bumpus, director of the museum, said yesterday that the value of the collection had never been appraised exactly, so far as he knew.

Miners In Good Demand.

ROANOKE, Va., July 16.—Employment agencies in this city are receiving inquiries for hands from the coalfields, and agents from that section are scouring the country getting every available man to go to work. About 1,000 men have passed through Roanoke within the last few days en route to different places in the fields, where they are put to work immediately. The number of cars loaded is daily increasing, and still the demand for coal is much greater than the supply.

Miners' Delegates Go Uninstructed.

WILKESBARRE, Pa., July 16.—The delegates from District No. 1, United Mine Workers, have left this city for Indianapolis. Only a few of the delegates are pledged to vote for a general strike. The majority are uninstructed, but will vote for any relief plan that may be brought up in the convention. All interest now centers in the convention in the west, and there will be little doing in the strike region until it finishes its labors.

Many Cattle Killed by Lightning.

HOOSICK FALLS, N. Y., July 16.—A terrific electrical storm struck this place last night. Two clouds met and caused a violent downpour of rain. Hailstones of large size fell. The storm seemed to be a continuance of Monday night's fall, which was very destructive, many head of cattle being killed by lightning.

Weather Probabilities.

Increasing cloudiness, with rising temperature; fresh west winds, becoming south.

CORN CORNER OFF.

The Famous Gates Operation Comes to an Abrupt End.

BUBBLE PRICKED; SHORTS SETTLE.

July Price Responded by a Quick Drop of Over Fifteen Cents a Bushel—Estimated Profit of $1,500,000.

CHICAGO, July 16.—The famous John W. Gates corner in July corn came to an abrupt termination when it became known that shorts to the extent of a good many million bushels had effected private settlements with Harris, Gates & Co. and that the deal was at an end so far as the steel magnate was concerned. The July price responded to the settlement by a quick drop of 15¾ cents, to 65¼ cents. Later it recovered a fraction and closed at 65½ cents, substantially the price of the cash article.

Just how many bushels were subject to private settlement will probably never be known, nor is there much chance that the identity of the "big fellows" in the trade, who doubtless contributed liberally to the fortunes of Mr. Gates and the friends associated with him in the deal, will ever be positively known. Mr. Gates is at present in New York, and Mr. Scotten, manager for the Harris-Gates house, would admit only the fact of a settlement by the outstanding shorts.

No special excitement attended the premature puncturing of the bubble by the man whose property it was. The trade has all along admitted Mr. Gates was right and also his ability to do what he pleased with corn, and if he chose to close the deal a couple of weeks prior to the time at which it would have ended by limitation there was no one to say him nay.

Manager Scotten would not discuss the settlement price. This price, however, was not a matter of decided interest to the trade generally. With the knowledge that Monday night's closing price was 81 cents and the opening yesterday from 79 to 80 cents

JOHN W. GATES.

the consensus of opinion among the outsiders was that Mr. Gates had demanded either 80 or 81 cents from the people who were foolish enough to sell him corn all the way from 60 cents up.

To form an estimate of the apparent profit by the deal would necessitate a knowledge of the average price at which the property was bought. This can never be known unless some time later Mr. Gates chooses to divulge it. It is estimated, however, by close observers of the transaction that Mr. Gates' profit will not exceed $1,500,000. This amount will be divided up between ten or a dozen millionaires who were interested in the deal. Mr. Gates and his friends have between 4,000,000 and 5,000,000 bushels of cash corn which they must dispose of before the corner can be called absolutely settled.

The corner at one time promised many millions of profit, and the farmers whose well filled cribs line the tracks of nearly every railroad entering Chicago are held responsible for the disappointing ending of the corner. There were substantial reserves from the bumper crop of 1900 and the large yield of 1901. This corn has been held for a satisfactory market. The farmers did not begin to take advantage of the situation until the price of July got to 70 cents, and when it finally reached 90 cents the Chicago market was deluged with cash corn.

Taft Gets Washington Advices.

ROME, July 16.—William H. Taft, governor of the Philippine Islands, yesterday received a long cable dispatch from Secretary of War Root giving the basis upon which the reply to the last note from the Vatican regarding religious affairs in the Philippines shall be framed. Judge Taft and his advisers are now engaged in the compilation of this reply so that it may be delivered to the Vatican today.

Riots In Ireland.

BELFAST, Ireland, July 16.—A report has reached here that a score of policemen and a district inspector were injured while attempting to quell a riot last night at Newry, counties of Down and Armagh. A number of the Orange and Nationalist combatants also were injured. H. Bredin, a Presbyterian clergyman, was knocked from his bicycle and severely injured by a blow on the head with a stone.

Suicide at Niagara Falls.

NIAGARA FALLS, N. Y., July 16.—Nina A. Phillips, twenty-three years old, good looking and well dressed, committed suicide here by jumping into the rapids on the American side of the river from Goat Island bridge. Her body was swept over the falls. Miss Phillips came here from Cattaraugus, N. Y., some time ago.

STEEL MAKES REPLY

Company's Answer to Injunction Suit Filed.

SWORN STATEMENT BY SCHWAB.

Annual Earnings Stated to Be More Than $140,000,000 — Conversion Plan Included Payment to J. P. Morgan of $10,000,000.

NEWARK, N. J., July 16.—The answer of the United States Steel corporation to the suit brought by J. Aspinwall Hodge, William H. Curtiss and Bernard Smith, who asked for an injunction to prevent the company from carrying out its bond conversion plan, has been filed before Vice Chancellor Emery. When the case came up before the vice chancellor, it was put over until July 23. The answer is sworn to by Charles M. Schwab as president.

For the first time since the organization of the steel corporation a detailed statement of the assets of the proper-

CHARLES M. SCHWAB.

ties of the subsidiary companies is furnished. These assets, it is stated, include 400 producing mills of the value of $300,000,000, seventy-five blast furnaces of the value of $48,000,000, iron and bessemer ore properties of the value of $700,000,000, coal and coke properties of the value of $100,000,000, natural gas fields of the value of $20,000,000, cash in bank to the amount of $66,000,000 and over $80,000,000 of materials in process of manufacture.

The total value of the company's property, including cash and cash assets, is placed at $1,400,000,000 by Mr. Schwab in an affidavit which is part of the corporation's reply. The company's earnings are stated to be at the rate of more than $140,000,000 a year. A saving of $30,000,000 a year is credited to the ore properties, and it is estimated that the ownership of transportation facilities saves the company $10,000,000 annually. The earnings of the coal and coke properties are stated to be more than $1,000,000 a month.

These statements as to values and earnings were presented to disprove a charge by the plaintiffs that Mr. Schwab, the president, and Mr. Trimble, the secretary, made a false certificate when they certified that in their judgment the properties were worth at least the par value of the preferred stock after deducting all indebtedness.

The answer admits that the conversion plan includes a payment of $10,000,000 to J. P. Morgan & Co. It denies that any of the acts contemplated will work fraud or injury to the complainants, but says that, on the contrary, such acts when consummated will be greatly to the benefit of corporation and stockholder.

Naval Movements.

WASHINGTON, July 16.—Rear Admiral Higginson has sailed from New York with the battleships Kearsarge, Alabama and Massachusetts for the eastern end of Long Island, where active work in evolutions, drills and target practice will take place in the neighborhood of Block Island to fit the squadron for the coming maneuvers next month. The Olympia, from which the admiral transferred his flag to the Kearsarge, will be docked at the New York yard to undergo additional repairs. When they are completed, she will join the squadron at sea.

Engineer Killed.

LONG BRANCH, N. J., July 16.—Peter Tilton, engineer of a gravel train, was killed near Branchport in a collision on the New York and Long Branch railroad. The trains that came together were a gravel and a passenger which was bound for New York. It is thought an open switch caused the accident.

The New Maine on Trial.

PHILADELPHIA, July 16.—The new battleship Maine, built at Cramps' shipyard to replace the vessel destroyed in Havana harbor, started yesterday afternoon on the builders' trial trip off the Delaware capes. A party of about thirty guests were on board the battleship to watch her speed trial.

Secretary Root at West Point.

WEST POINT, N. Y., July 16.—Secretary of War Root arrived here unheralded and is in conference with Colonel Mills, the superintendent, in connection with the expenditure of the $5,000,000 recently appropriated by congress for new buildings and improvements at the Military academy.

Cyclone Does Much Damage.

CHALON-SUR-SAONE, France, July 16.—A violent cyclone visited this city last evening, doing immense damage. Several vessels on the river were sunk, the alcazar was destroyed, and the streets and shops were flooded.

HONEST LONG CUT

HONEST LONG CUT SMOKING AND CHEWING TOBACCO

A Guarantee Tag is attached to every package of Honest LONG CUT TOBACCO

Save them for FREE Pipes and other valuable premiums.

Ask dealer for Premium List

Any premium offered in Sweet Caporal box fronts catalogue can be secured for same number of Honest Guarantee Tags

HONEST LONG CUT

DRUGGISTS.

Oders for WIEDA'S ICE CREAM can be left at POWERS' SomersetPharmacy 45 Somerset St. Tel. 756.

SODA With Fruit Syrups Second to None. MALLINSON'S LIBERTY AND FOURTH STS. Sodas are one of my specialties.

"Health is Wealth."

Don't delay in procuring Granular Effervescent PHOSPHATE SODA.

Useful as a laxative in so-called bilious sick headache.

25c a bottle.

Shaw's Pharmacy, 207 West Front Street.

THE RIGHT TIME

This is just the right time in the year for a Spring Tonic.

We make a special compound for the blood and general tonic that we can truthfully recommend to be a tonic. It will do away with that tired feeling, gives an appetite and purifies the blood.

Ask for Nagle's at 50c large bottle.

C. M. NAGLE'S PRESCRIPTION PHARMACY, West Front and Grove Streets, Plainfield. Tel. 772.

Hodge's Pharmacy. Two Specials: Hodge's Compound Syrup Hypophosphites & Cod Liver Oil. Pine Cough Syrup. Y.M.C.A. Building. Tel. 210 A. Agency "BELLE MEAD SWEETS."

ANDREW ROACH, Dealer in BLUE STONE FLAGGING. Office and Yard—300 Richmond St., Cor. Third St. Residence—214 East Fourth Street. ALL WORK PROMPTLY ATTENDED TO.

USE PRESS WANT ADS

HOTEL NETHERWOOD NOW OPEN.

LIEFKE & LAING, Insurance and Real Estate No. 146 Park Ave. Real Estate Appraised. Properties Sold and Rented. Loans Negotiated. tf

TEN EYCK & HARRIS, —DEALERS IN— Lehigh Valley Coal. Office, 121 Watchung Ave. Branch Office, Frank Rowley's Drug Store, 218 W. Front St.

A. H. ENANDER, Sanitary Plumbing, Gas Fitting, Steam and Hot Water Heating. Contractor For Sewer Connections. 210 PARK AVENUE.

SMALLEY BROS., 147 North Avenue, Butchers. Everything usually found in a first-class market. Roasting & Broiling Chickens Specialty. Orders called for and delivered. Telephone 83 A.

Foss & Jeter, MODEL SEAFOOD DEALERS, 106 PARK AVENUE. Largest receivers of deep sea fish in Plainfield. BLUE FISH, WEAK FISH, BONITA, BUTTER FISH, HALIBUT and FLUKE. SOFT SHELL CRABS.

A Full Line of -Artists' Materials- SWAIN'S 317 West Front St.

Our Store Closes at 12 o'clock Noon Saturdays During July and August. Open Friday Evenings.

NEW JERSEY'S GREATEST STORE. Hahne & Co. CHOICE AS GREAT AS IN NEW YORK.

Larger First Floor Area Than That of Any New York Store.

THE GREATEST JULY SALE EVER HELD IN NEW JERSEY'S GREATEST STORE IS NOW IN PROGRESS

A sale that will redound with economic power to the benefit of our patrons.

A sale that will make our past brilliant efforts, stupendous though they have been, fade into insignificance.

A sale which will be without a parallel.

Our First July in the New Store is to be a Period of the Grandest Value Giving That the People of New Jersey Have Ever Participated In.

There isn't an old or passe piece of merchandise in this establishment. Everything is new, bright and crisp, and represents the latest creations of the textile world. The good "old reliables" are here in unlimited quantity, and the recent innovations find a liberal showing. The only old thing that you will find is our Reasonable Profit Prices, and they are as old as the policy which Hahne & Co. inaugurated forty-four years ago.

One Hundred Departments Have Contributed the Flower and Flock of Their Meritorious Stocks to Make the Event All That the Words Imply.

A Fete of Bargain-Giving Extraordinary at the lowest prices ever quoted by any establishment in America on thoroughly reliable and seasonable merchandise.

Hahne & Co., NEWARK, N. J.

ALTERATION SALE

Special Offerings This Week:

2,500 yds Best American Prints, value 6c yd; special at 4c
2,500 yds Apron Ginghams, value 6c yd; special 4c
500 Ladies' Calico and Seersucker Wrappers, value 1.50; special .. 75c
250 Ladies' Percale Shirt Waists, value 50c; special 25c
100 Ladies' and Children's Rubber Gossamers, value 1.50: special 49c
Gents' 50c and 65c Summer Shirts; special at 39c
Gents' 75c and 1.00 Percale Shirts; special at 50c
500 Ladies' Summer Corsets, value 39c; special at 25c
One Lot of Ladies' Silk Waists, at ..... 50c on the Dollar
100 Ladies' Duck and Pique Skirts, value 75c and 1.00; special 49c
500 yds Lawns and Dimities, value 12½c yd; special 10c
200 Boys' and Men's Cotton Sweaters, value 75c; special 25c

I. H. BOEHM, 109-111-113 West Front Street.

Plainfield ART ...Store... Y. M. C. A. Building. Artistic Picture Framing. Owing to my extensive business I can do framing at moderate prices. First-class work and best materials guaranteed.

PUTNAM & DEGRAW. Agents for MAY MANTON'S PATTERNS.

Men's Pleated Front Shirts, white and colored, each - 1.00
Men's Hose, drop stitch, black and blue, pair - 12c
Monogram Half-Hose, black or tan, 2 pair - 25c
Men's and Boys' Leather Belts at - 18c, 25c & 50c

Oriental Favors, Folding Jap Fans, Open Silk Fans, Palm Fans, Turkish Slippers, P. G. DuBois, Formerly with A. A. Vantine & Co., N. Y., 326 WEST FRONT ST., Prizes for Card Parties, Stuffed Raisins, Stuffed Prunes, Stuffed Figs, Stuffed Dates, Vantine's Oriental Delicacies, Jap Lanterns for Lawns, Etc., Etc.

THE USE OF REYNOLD'S PETROLEUM HAIR TONIC MEANS Healthy Scalp, Natural Growth of Hair (no falling out), no Dandruff. 50 cents bottle. Prepared only by T. S. ARMSTRONG, (The Apothecary.) Corner Park and North Aves., Plainfield, N. J.

ICE 20c PER 100 lbs

We are again prepared to supply first-class ICE at 20 cents per 100 lbs.

McDONOUGH BROS., DEALERS IN ICE AND COAL. 222 Madison Avenue. Telephone 1963.

BOERS IN NEW YORK.

Weather Beaten Prisoners From Bermuda Complain of Treatment.

NEW YORK, July 16.—Ninety-one weather beaten and powerful looking Boers fresh from the British detention pens at Hamilton and other cities in the Bermuda islands are at the Union Square hotel and will leave for their homes in South Africa as soon as the means of transportation is furnished them.

The treatment they received while in the stockades of Bermuda is said to have been very hard. One Major Morris of the English army came in for particularly severe censure from some of the men who spoke of their imprisonment.

One of the most interesting figures in the party is General A. P. Cronje, uncle of the famous leader. He served at Ladysmith in command of part of the forces and was at Spion Kop, where the battle lasted days and the Boers were opposed by General Buller.

General Cronje, who is seventy years old, has been all through the battles of both Boer wars. He was at Majuba Hill in the first war. He was at Sanas Post when De Wet captured 400 English and had De Wet under his command at one time.

Money Gone, He Sought Death.

PHILADELPHIA, July 16.—Rather than face a committee of his creditors at a meeting which was to have been held today Joseph G. Mariner, proprietor of the Philadelphia Wall Paper mills, committed suicide in Smyrna, Del. Mr. Mariner was heavily involved financially, and a week ago a committee was appointed at a meeting of his creditors to take such action as might seem necessary to protect their interests. Loss in business and in speculation is given as the cause of his financial embarrassment. Mr. Mariner was ostensibly on a visit to the home of his parents in Smyrna when the tragedy occurred. He went into the stable, and soon afterward a revolver shot was heard. It was found that he had fired a bullet into his right temple. Death was almost instantaneous. The liabilities of Mr. Mariner are estimated to be $160,000. To cover this amount there are assets in sight of only $7,000.

Steamer Michigan Disabled.

ERIE, Pa., July 16.—The accident which happened to the United States steamer Michigan yesterday was quite serious. The Michigan was lying at her dock when the freighter M. B. Grover hove in sight from the Pittsburg dock. While under full headway the captain of the Grover evidently lost control of his boat, for she stove into the Michigan, driving her down the bay fully 150 feet. The crash was a terrific one. The nose of the Grover plowed into the Michigan, tearing her from her fastenings and held her in front while the Grover carried her all that distance. Commander Winder of the Michigan estimates the loss at $10,000. This includes the ruining of two six pound Driggs-Schroeder rapid fire guns of an improved pattern and a whaleboat valued at $400.

Deadly Duel at Church Door.

STOCKBRIDGE, Ga., July 16.—Four negro women engaged in a duel with razors at the door of a church near here. Dollie Miller was cut to death, and Rachel Roberts was seriously wounded. Jealousy was the cause of the fight.

FINANCIAL AND COMMERCIAL.

Closing Stock Quotations.

Money on call nominally at 3½@3¾ per cent. Prime mercantile paper, 4½@5 per cent. Sterling exchange steady, with actual business in bankers' bills at $4.87¾@4.88 for demand and at $4.85¼@4.85½ for 60 days. Posted rates, $4.86@4.86½ and $4.88½@4.89. Commercial bills, $4.84¾@4.85¼. Bar silver, 53c. Mexican dollars, 41¾c. Government bonds steady. State bonds inactive. Railroad bonds irregular.

Atchison	100⅝	N. Y. Central	158¾
C., C., C. & St. L.	106¼	Ontario & West.	33
Ches. & Ohio	49¼	Pacific Mail	41
People's Gas	102⅝	Reading	66⅝
Del. & Hudson	176	Rock Island	190¼
Erie	37⅝	St. Paul	182
Gen. Electric	191	Sugar Refinery	128½
Lead	21¼	Texas Pacific	43¾
Louis. & Nash.	141	Union Pacific	107⅝
Manhattan Con	122½	Wabash pref.	45¾
Missouri Pac.	113	West. Union	86½

New York Markets.

FLOUR—Easier with buyers and sellers apart; Minnesota patents, $4@4.15; winter straights, $3.70@3.85; winter extras, $3.15@3.35; winter patents, $3.90@4.10.

WHEAT—Declined sharply under bearish crop and weather news and general unloading; September, 77 5-16@77 15-16c.; December, 77⅝@78¼c.

RYE—Quiet; state, 63@64c., c. i. f., New York, car lots; No. 2 western, 66¾c. asked f. o. b. afloat.

CORN—Also weaker, influenced by big receipts, fine weather and a sensational drop in July; September, 63¾@64¾c.; December, 51@51¼c.

OATS—Weak and lower, affected by crop news; track, white, state, 59@63c.; track, white, western, 59@63c.

PORK—Firm; mess, $19.25@20; family, $21@21.50.

LARD—Easy; prime western steam, 10.60c.

BUTTER—Steady; state dairy, 17¼@19½c.; creamery, 17@19c.

CHEESE—Irregular; new, state, full cream, small, colored, fancy, 10c.; small, white, 10c.; large, colored, 9½c.; large, white, 9¾c.

EGGS—Irregular; state and Pennsylvania, 20@20½c.; western, candled, 19½c.

SUGAR—Raw steady; fair refining, 2 13-16c.; centrifugal, 96 test, 3 5-16c.; refined steady; crushed, 5.15c.; powdered, 4.75c.

TURPENTINE—Steady at 47½@48c.

MOLASSES—Steady; New Orleans, 33@41c.

RICE—Steady; domestic, 4¾@6½c.; Japan, 4¾@5c.

TALLOW—Firm; city, 6⅛@6⅜c.; country, 6¼@6⅝c.

HAY—Firm; shipping, 65@70c.; good to choice, 95@97c.

Live Stock Market.

CATTLE—Market steady; choice, $7.15@7.50; prime, $6.75@7.15; good, $6@6.30; veal calves, $7@7.50.

HOGS—Market lower; prime heavies, $8@8.10; mediums, $7.90@7.95; heavy Yorkers, $7.90; light Yorkers, $7.85@7.90; pigs, $7.75@7.80; roughs, $6@7.50.

SHEEP AND LAMBS—Market steady; best wethers, $4.10@4.20; culls and common, $1.50@2; choice lambs, $5.75@6.25.

Boston Wool Market.

The wool market is active and decidedly strong. Prices are higher by 1c. to 2c. per scoured pound than a week ago, with a tendency to going higher. Territory wools are very firm, with some new wools selling, and at better prices. Fine staple territories have moved freely at 50@55c.; strictly fine, 50@51c.; fine and fine medium, 48@49c.; medium, 41@43c.

FOUR ROADS SETTLE

A Portion of the Striking Freight Handlers at Work.

VICTORY FOR ARBITRATION BOARD.

Other Roads Centering at Chicago Will Probably Agree With the Strikers, Thus Ending a Long Struggle.

CHICAGO, July 16.—With agreements reached between four railroads and their employees, the great strike of the freight handlers and teamsters that has paralyzed the industries of Chicago for a week is apparently broken. A majority of the strikers returned to work this morning. By tomorrow, according to the present outlook, there will be few evidences of the strike. Some of the more radical unionists may refuse to accept the terms accepted by representative committees, but apparently they will be able to wield but little influence with the majority of the strikers. It is possible, however, that the radicals may prevent the strike from being called off.

The four railroads that have entered into agreements with their men are the Lake Shore and Michigan Southern, the Chicago and Northwestern, the Nickel Plate and the Illinois Central. Of the four the Northwestern and the Illinois Central accepted the proposition made upon advice of the teamsters' board of arbitration. The Nickel Plate and Lake Shore succeeded in getting their men to sign the scale presented by the railroads July 1.

Consequently neither the freight handlers nor the railroads claim a victory. As the employees of the Lake Shore were the first to sign, however, the railroads are expressing the greatest satisfaction over the break in the strike.

The freight handlers return to work without having obtained recognition of their union, time and a half for overtime or the abolishment of the probation period. On the other hand, the freight handlers have obtained increases in pay, the smallest one being 25 cents a day, procured by the truckers.

While the signing of the agreements breaks the strike, it does not end it. It is still in progress as far as twenty of the twenty-four railroads in the city are concerned. President Curran and a few of his supporters are still unreconciled and state they will not recognize any of the agreements.

The adjustment of the controversy was brought about by Chairman Job of the state board of arbitration. The basis of the settlement for wages was:

Check, transfer and receiving clerks for first three months, $55; check, transfer and receiving clerks after first three months, $60; delivery clerks for first three months, $50, and after that period $55; storers per hour for first three months, 18 cents, and after three months 18½ cents; callers for first three months, 17 cents, and after that 18 cents per hour; truckers per hour for first three months, 15 cents, and after three months 17 cents.

Fatal Mining Accident.

JOHNSTOWN, Pa., July 16.—John Savach, a Slav, aged thirty-six, was instantly killed, Roger Harvey, Sr., aged fifty-five, seriously and John Yelis slightly injured by an explosion of dynamite in No. 34 mine of the Berwind-White Coal Mining company at Windber. Savach was preparing a stick of dynamite for use when from some unknown cause it exploded, together with sixteen sticks which were lying near by. Savach was blown to pieces.

Fisherman's Ghastly Catch.

NORFOLK, Va., July 16.—While fishing off Ocean View yesterday C. S. Sherwood of Portsmouth hooked to his line the body of David F. Kronacher, assistant paymaster in the United States navy, who was drowned Saturday night near Ocean View while out on a launch party. The face had been badly disfigured by crabs. The body will be shipped to Kronacher's home in New York.

Chamberlain's Improvement Slow.

LONDON, July 16.—Joseph Chamberlain, the colonial secretary, who was severely cut on the head in a cab accident last Monday, is slowly improving, but it is not likely that he will return to his duties yet. He lost so much blood that he has suffered from an intermittent pulse and consequent weakness, and complete rest and a change of air have been ordered.

No Clew to Tracy.

SEATTLE, Wash., July 16.—The posses are without a clew to Tracy's whereabouts. Sheriff Cudihee's orders for all deputies in the outlying districts to report at his office in Seattle is being obeyed slowly. Sheriff Cudihee himself remains at Ravensdale with a small posse. Absolutely nothing is being done by the posses toward continuing the search.

Skull Crushed by a Milking Stool.

OGDENSBURG, N. Y., July 16.—George Lafleur is dead at the city hospital here from injuries received at the hands of Herman Amon at Racket River bridge. The men jointly occupied a farm. While milking a quarrel arose, and Amon struck Lafleur with a milking stool, crushing his skull. Amon is under arrest at Messina.

Eight-year-old Stabs Playmate.

NEW YORK, July 16.—Two eight-year-old boys living in the same house got into a quarrel over a game of marbles, and one of them, Isidor Mintz, stabbed his playmate, John Connolly, in the back with a pocket knife. Dr. O'Connor sewed up Johnny's wounds, and Isidor was arrested.

THE DAILY PRESS.

INDEPENDENT IN POLITICS.

A. L. FORCE, - Editor and Proprietor.

CHARLES BURDETTE MORSE, City Editor.

Published Daily, except Sunday, at 3:00 p. m. at North Avenue. Telephone Call 61.

Two cents a copy. Ten cents a week. $5.00 a year—in advance. No extra charge for papers mailed to points in the U. S. and Canada. Delivered by carrier or by mail.

THE PRESS has the most complete carrier and mail service of any paper in the metropolitan district. Any subscriber failing to receive a single issue will confer a favor by notifying the business office.

Advertising rates mailed on request.

Copy for Change of Advertisements to ensure change the same day MUST be in this office by 9 a. m.

PLAINFIELD, N. J., JULY 16, 1902.

THE PRESS is for sale at—

SENIOR NEWS CO. . . . . R. R. Station
A. M. HARPER . . . . . 411 Park Ave
S. A. LAING . . . . . 110 W. Front St
A. D. MALLINSON . . Fourth and Liberty Sts
TROLLEY WAITING ROOM . . Watchung Ave
M. ESTIL . . . . . 111 Park Ave
W. S. MATTISON . . . . . 85 Somerset St
GEO. SCRIBNER . . . . 319 Watchung Ave

THE DAILY PRESS will be forwarded to you while on your vacation without extra charge if you will send your address to the business office. . . . . .

NOTICE!

On and after this date The Daily Press will make a charge for the insertion of notices of entertainments to which an admission fee is asked, or which are for the pecuniary profit of clubs, societies, churches, or anything not a public charity.

No charge will be made for notices of meetings, services or entertainments which are not in any way for pecuniary results.

COMING EVENTS.

July 17—Excursion of Trinity Reformed Church Sunday-school to Asbury Park.

July 19—Baseball. League games, Hope Y. M. A. vs. Safe Works at Hope Common; Y. M. C. A. vs. St. Mary's at West Fourth street grounds.

July 19—Golf. Hillside vs. Harbor Hill at Staten Island: play for Boys' and Golf Committee cups at Hillside; play for President's cup at Park Golf Club.

July 19—Company K goes to Sea Girt.

July 22—Excursion of Benevolent Council, Jr. O. U. A. M., to Atlantic City.

UTILIZING THE MOUNTAIN.

There is no doubt that the summit of the first range of the Watchung Mountains is a delightful place to spend these warm summer days. The prospect of a trolley line along the brow of these hills is an alluring one and promises a cool outing even on the warmest days of the summer. The only wonder is that the advantages of these mountains have not been called upon before to yield financal profit to some wily promoter.

The only recent attempt to secure commercial benefit from the heights above the borough was in the erection of the Mountain Park Inn and the adjacent cottages. The difficulty in reaching that hostelry has been a serious obstacle to its success in the past. The attempt to run the trolley to the Inn was blocked by certain property owners on the proposed line. Years ago, a hotel was built at Washington Rock, but it was not a success owing to the fact that it was so difficult to reach. Then it was destroyed by fire and the owners never rebuilt it. Chimney Rock has a picnic grounds but they have never been a remarkable success from any standpoint.

This latest proposition, to build a trolley line along the brow of the mountain from the gap, just north of North Plainfield, west to Chimney Rock Notch, north-west of Bound Brook, seems to contain the elements of a modern successful enterprise. There are no great engineering difficulties in the way. Many roads have been built under far greater difficulties than that one presents. The question of capital has been solved, so it is claimed by the men who are behind the movement.

There is more, perhaps, in the project than appears at first sight. A trolley will work wonders in opening up that section along the summer of the range which has heretofore been of practically no use. What was impracticable at Washington Rock, heretofore, on account of the lack of transportation, may soon become possible. New sections will be opened up. With proper transportation, the mountains would make an ideal site for a summer home. For these reasons, if for no others, it is to be hoped that next spring will see the work of building the line well under way.

While Plainfield seems well supplied with hotels for transient trade, the recent success of the Park Avenue Hotel in caring for patrons of a more permanent character seems to demonstrate the fact that there is a field here for a large modern family hotel, equipped in up-to-date fashion. There are many families who do not like to take up the cares of housekeeping and who are not fond of the usual boarding house life. For them, the family hotel offers particular attractions. As this class appears to be quite numerous in Plainfield, such an establishment ought not to have any trouble in securing the requite amount of custom.

The sympathy of this community has certainly been extended to Captain Tieman R. Horn in the sudden and terrible catastrophy which has wrecked his once happy family. Although no longer a resident of Plainfield, that officer numbers a host of Plainfielders among his friends. He was a graduate from the Plainfield High School and in a competitive examination won the appointment to West Point, from which he subsequently graduated with honor very near the head of his class.

Periodically the police wage a campaign against offending cyclists. The trouble seems to be that wheelmen will obey the law for a time but, when not held closely to its terms, that they fall off from the straight and narrow path. Then they go from bad to worse and the result is a new crusade against them by the police.

The action of the Jersey Central officials in tearing down the curb which stood in North avenue in front of the railroad station is much appreciated by the public as The Daily Press said it would be.

COLUMN FOR THE SHOPPERS

SOME OF ATTRACTIONS TO BE FOUND AT LOCAL STORES.

A Few Interesting Items Concerning Greater Plainfield's Merchants

Warm weather equipments—knatty, stylish, and not at prices to break the bank at James R. Blair's, Park avenue.

Smalley's butcher shop on North avenue is a model establishment—and the quality of the meats is up to the standard of the surroundings.

W. W. Dunn, the Park grocer, does a lively trade—all because he has an eye to the interests of his customers, and can please the most fastidious among them.

Dorflinger's rich cut glass in all shapes and sizes, designs useful and ornamental, is to be seen at Gavett's. Fancy pottery in all shapes, too. Drop in of an afternoon and see the display.

Ice cream is one of the summer's indispensable luxuries. It is craved by old and young, rich and poor and relished by all—that is, if it's Warnock's. The cream disposed of at his West Front street parlor is luscious.

J. Hervey Doane, the Park avenue jeweler, has the reputation for doing the best work at reasonable prices. He has a first-class watchmaker and repairer at his store and all work is guaranteed. He also carries a full line of jewelry.

No grocery store in the city, carries a larger or better stock of groceries than Callahan & Son, of Richmond street. They buy with discretion, avoiding high prices and then give their customers the benefit. Why not be one of them?

It is said that the largest stock of men's and boys' clothing is to be found at the New York Clothing Company's store on West Front street. Whether this is true or not, it is known that Mr. Weinberger has a faculty of pleasing every customer.

A great improvement to any house is a coat of paint, of the best quality and put on right. This will be done at a reasonable price by Charles Conover & Company, of Elmwood place. The firm has been doing some of the best work in the city and has given entire satisfaction.

A more complete stock of goods will not be found in the city than at the store of the Gayle Hardware Company, corner of Park and North avenues. Cutlery, garden hose, hammocks, lawn mowers, refrigerators, screens and in fact everything one should find in a first-class hardware store is in this stock.

Outing at Shore.

The First Presbyterian, Congregational, and Park avenue Baptist Sunday schools will go on an excursion to Asbury Park and Ocean Grove, Thursday, July 24. The train will leave Plainfield at 8.05.

—Use Press Want Ads.

CASTORIA
For Infants and Children.
The Kind You Have Always Bought
Bears the Signature of Chas. H. Fletcher

COOL GARMENTS for HOT WEATHER.

This is the time of year when many special inducements are offered by manufacturers who are anxious to close out quickly small lots of Waists, Skirts, Dressing Sacks, etc. We are always ready for everything of the kind that is desirable and have just completed the purchase of some splendid things in this line which we place on sale Tuesday, July 15th.

LOTS ARE SMALL.

At $1.00 White Lawn Waists, hem-stitch tuck, very full, tie collar, tucked cuffs, etc. This is regular $1.50

At $1.00 Embroidery trimmed White Lawn Waists, 2 rows of embroidery between tucks, 3 patterns. This is also a $1.50 waist.

At $1.75 Satin Stripe Madras Waist of exqusite pattern. This is a regular $2.50 waist.

At 2.25 A very fine Lawn Waist with all over embroidery front. A beautiful garment that sold early in the season at $3.

At $2.75 Box Pleated White Lawn Waists with embroidery trimming and embroidered turn-over collar. A high grade waist that sells usually for $3.75.

At $1.00 Nice Printed Lawn Wrappers, Lace trimmed, yoke effects, with flounce on skirt.

At $1.75 Fine Dimity Wrappers in delicate patterns Trimmed with ruffles with both lace and embroidery.

NO MORE WHEN SOLD.

At $1.00 A neat plain white Lawn Dressing Sack with collar of embroidery. Comfortable, cheap.

At $1.39 Lace Trimmed Dressing Sack with flowing sleeves. Dainty, dressy, cool, inexpensive.

At 1.89 White Cambric Dressing Sack, trimmed with hem-stitch ruffles, low neck.

At $2.75, $3.98 and $4.48 Fine Lawn Dressing Sacks, daintily trimmed with lace and embroidery. Half fitted backs and Kimona style.

At $1.00 Well shaped Polka Dot Duck Skirts made with flared flounce trimmed with bands of plain Duck.

At $1.75 Cotton Covert Skirts in navy, tan and gray. Plain and trimmed flounces. Hang right, look well.

At $3.75 Shrunken Linen Skirts trimmed with self-colored embroidery and plain flounce.

-:- JULY CLEARING SALE -:-

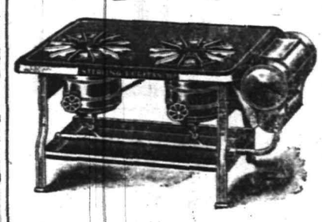

Wickless Blue Flame Oil Stoves.
2-bur'r size 4.98
3-bur'r size 6.98
S'gle Ovens 1.25
D'ble Ovens 1.50

Sale of Porch Rockers, 2.50
Reg. price 3.98

Croquet Sets.
Full 8-ball sets, hard wood, nicely finished.

1.25 sets now	1.00
1.49 sets now	1.25
1.98 sets now	1.50
2.98 sets now	2.50

White Mountain Freezers.

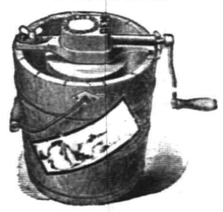

Note these prices:
2-qt - 1.59 3-qt - 1.89
4-qt - 2.15 6-qt - 2.95
8-qt - 3.98 10-qt - 4.98

Porch Screens.
Best Quality Bamboo.

Size 6x8 now	69c
8x8 now	89c
10x8 now	98c
12x8 now	1.39

LAWN MOWERS
At Reduced Prices.

Regular 2.98, now	1.98
Regular 4.98, now	3.98
Regular 6.98, now	5.98

Water Coolers.
Charcoal Packed.

2-gal size now	1.19
3-gal size now	1.48
4-gal size now	1.78

CROCKERY AT HALF PRICE

If you were not lucky enough to get here last week why come now. We have still plenty of everything. We can't enumerate everything, but here's an idea of the prices.

1.25 Covered Dishes	63c	4.98 Tea Sets	2.98
29c Meat Dishes	15c	20c Cups & Saucers	10c
78c Salads	39c	35c Oval Dishes	18c
13c Plates	7c	25c Cups & Saucers	12c
15c Plates	8c	1.98 Bowls & Pitc's	98c
2.50 Toilet Sets	1.78	20c Sauce Boats	10c
96c Meat Dishes	48c	1.25 Cov'd Cham's	63c
8c Cups & Saucers	5c	48c Round Dishes	24c
48c Sugar Bowls	24c	78c Cracker Jars	39c
78c Meat Dishes	39c	6.50 Tea Sets	3.98
8c Dinner Plates	4c	35c Chambers	19c
48c Meat Dishes	24c	15c Soup Plates	8c
29c Cream Jugs	15c	78c Celery Dishes	39c
35c Round Dishes	18c	48c Oval Dishes	24c

FRUIT JARS.

Mason's Pints	49c
" Quarts	59c
" 2 "	79c
Lightning Pints	98c
" Quarts	1.10

JELLY GLASSES.
25c, 30c, 35c.

PALMER HAMMOCKS

98c Hammocks		69c
1.25	"	98c
1.50	"	1.25
1.98	"	1.50
2.48	"	1.98

WOODHULL & MARTIN.

ACROSS STATE.

Trenton and Brunswick Railroad Will Open Line From Trenton to Jersey City—Soon to Philadelphia.

The Trenton and New Brunswick Railroad will be completed early in September, and this will afford continuous connections from Trenton to Newark and Jersey City, as well as the entire North Jersey section.

The Camden and Trenton Railway Company expects to have its cars running into Camden in September also, and it will then be possible to go to Jersey City by trolley from Philadelphia with very few changes.

It will be necessary to change after leaving the ferry in Camden at Stanton Street, City Hall, Interstate Fair Grounds, Trenton, Milltown, New Brunswick, Dunellen, Westfield, Elizabeth and Newark, landing at the ferries in Jersey City, or when the new tunnel for trolley lines is completed under the Hudson, cars may be boarded in Jersey City direct for New York, via the trolley tunnel at Fifteenth Street.

But by that time there will doubtless be a through trolley line between Philadelphia and New York.

Cars may be running from Philadelphia direct into Trenton this year, via Frankford, Bristol and Morrisville, as plans are now arranged.

REALTY TRANSFERS.

Deeds Recorded at the Office of the County Clerk.

The following local real estate transfers were recorded at Elizabeth last week:

Watson Whittlesy et ux to George F. Perrine, on southerly line of Watson avenue, 110 ft n w of George st., $600; George F. Perrine to Severine A. Dahl, same as last, $350; Henrietta Whitney and hus to Floyd Woodhull et al, tract on an alley way between Clarkson and Spydam properties, $1,650; Randolph M. Stelle, et al, exr, to Lemuel W. Serrell, Jr, on n e corner of Plainfield and Stelle avenues, $1.

—Miss Beulah Waters, of East Third street, has given up her position at Hill & Shupp's store.

CITY JOTTINGS.

—Walter Leveridge, of Sherman avenue, has resigned his position at Galvin's Park.

—William Frey, of Somerset street, has resigned his position at the local telephone office.

—The postponed meeting of the Board of Directors of the Y. M. C. A. will be held in the parlors tomorrow evening at 8 o'clock.

—Miss Blish, of West Seventh street, has rented her home furnished to A. L. Shipman, of New York, from July to October. Miss Blish is spending the summer at Delhi, N. Y.

—Two new revolving chairs, of antique oak, comfortable and ornamental, have recently been placed in the office of Fire Chief T. O. Doane for the use of the chief and his assistant.

—James L. Stryker, of Mariners avenue, has secured a position with Washburn, Williams & Co., manufacturers of sash doors, blinds, etc., of Scranton, Pa. He represents the firm in this city and vicinity.

GOODS
that you cannot say "Good Bye" to
PECK'S.

A Revolution in Bargain Making

A chance for real saving that may not occur again this year. About 100 pairs Men's Tan Shoes, $3.50 and $5.00 value - **Now $1.98**
See Our Madison Avenue Window.

JOHN H. DOANE.
CORNER MADISON AVE AND FRONT ST.

It would be to your advantage to consult

Rogers & Co.

when buying anything in the line of

Sea Food

—Daily Arrivals of—

HALIBUT	COD	BLUEFISH
WEAKFISH	BONITA AND SPANISH	MACKEREL
PORGIES	BUTTERFISH	SEABASS
STRIPED BASS	SALMON	POMPANO
SOFT CRABS	LITTLE NECK CLAMS	LOBSTERS

232 West Second Street,

CHARTER No. 2243.

CITY NATIONAL BANK,

Cor. Front St. and Park Ave.
ORGANIZED 1875.

Capital, - - - - - - $150,000
Surplus and Undivided Profits, $125,000

J. F. HUBBARD, President.
JAS. T. CLOSSON, Vice-President.
WM. F. ARNOLD, Cashier.

DIRECTORS:
J. F. HUBBARD, JAS. T. CLOSSON, H. G. RUNKLE, WALTER SCOTT, WM. F. ARNOLD, L. K. HYDE, J. K. MYERS, J. F. MACDONALD, J. B. COWARD.

General Banking and Collection Business transacted. Drafts and Letters of Credit issued on all parts of the world.

THIS BANK WILL ALLOW INTEREST ON CURRENT ACCOUNTS, SUBJECT IN ACCORDANCE WITH ITS RULES, TO CHECK AT SIGHT, AND HAS ALSO ARRANGED FOR A **SAVINGS DEPARTMENT** IN CONNECTION WITH ITS REGULAR BANKING BUSINESS.

SAFE DEPOSIT VAULTS.
Boxes Five Dollars per year and upwards.
Valuable trunks and silverware taken on storage. Custodian of wills.

MARK-DOWN SALE OF SHIRT WAISTS

One of the Most Stirring Offerings That We Have Ever Made.

98c Shirt Waist marked down to	49c
$1.50 Shirt Waist marked down to	79c
$2.00 Shirt Waist marked down to	98c
$2.25 Shirt Waist marked down to	$1.25
$2.98 Shirt Waist marked down to	$1.50
$3.50 Shirt Waist marked down to	$1.98

Dress and Walking Skirts will be Sold Regardless of Cost at

The Paris Cloak Store,
322 West Front Street.

THE
First National Bank,
of Plainfield, N. J.

Capital . . . . . $200,000.
Surplus and Profits . . $ 70,000.

J. W. Johnson, Pres. D. M. Runyon, Cashier.
J. A. Smith, Vice-Pres.

DIRECTORS.
Edwin, S. Hooley, Wm. M. Stillman
J. A. Hubbard, J. A. Smith,
R. M. Stelle, J. W. Johnson,
Wm. R. Codington, N. R. Smalley
A. J. Brunson.

Interest allowed on satisfactory accounts, subject to liberal rules.

Safe Deposit Vaults
Boxes to Rent from $5 and upwards per Annum.
Valuables Taken on Storage

THE
First National Bank
WILL ALLOW
INTEREST
ON SATISFACTORY
DEPOSITS,
Subject to Liberal Rules.
D. M. RUNYON;
66-tf CASHIER.

TURKISH BATHS, RUSSIAN BATHS, ROMAN BATHS.

ALCOHOL RUBS, SALT RUBS,
NEEDLE BATH, COLD PLUNGE.

The Finest Bath in this State, and equal in appointments to any in New York.

SINGLE BATH, $1. 6 TICKETS, $5.

Ladies 8 a. m. to 2 p. m. Gentlemen 3 to 9 p.m. Gentlemen Sundays from 8 a.m. to 1 p. m.

SANITARIUM Somerset St., Near end of trolley

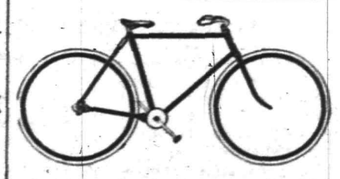

Commuters Wheels Stored.
Bicycle Sundries. Repairing a Specialty.
Nelson VanWinkle, 120 NORTH AVENUE...
FRANK VAN WINKLE—
Photo Supplies and Cameras.

Neuman Bros.

Rockdale Print and Creamery Butter.

High Quality.

Rockdale Prints, lb - - 29c

Rockdale Creamery, lb - 28c

ELGIN CREAMERY BUTTER.

Watchung Ave. and Fifth St.

THE DAILY PRESS may be obtained from any of the following agents for 10 cts a week—

DUNELLEN.....Wm. Gibdes
NEW MARKET.....Harry Kenyon
SOUND BROOK...Union News Company
SOMERVILLE.....John Gernert
WESTFIELD....C. F. Wittke, I. Lipscomb
SCOTCH PLAINS.....Chas. Elliott
SOUTH PLAINFIELD..Clarence Hoffman
CLINTON AVENUE.Mrs. Meader, John Ryan
FANWOOD.....Chas. Elliott
NETHERWOOD..L. Uhdal, G. Brick, George Wunderlick.

(THE PRESS is also on sale at station.)

SUBURBAN NEWS

A Department Devoted to the Minor Events in Greater Plainfield's Suburbs by Our Own Correspondents.

DUNELLEN.

The funeral services of the late Jane M. Evans took place this afternoon at 2 o'clock from her late residence on Dunellen avenue. The services were conducted by Rev. Frank Fletcher, of the First Baptist church. Interment was made in Hillside cemetery at Plainfield.

As soon as the fact became known that a man had committeed suicide in town the usual curious crowd assembled and a good chance was offered for an officer of the law to have taken charge of the body.

Two electric light wires on Prospect avenue were blown down by the storm yesterday. Superintendent Bache has been notified.

Adam Dealaman has returned home from Mt. Pocono where he has been staying for the benefit of his health.

The Craig Manufacturing Company has received a large shipment of lumber for its new factory.

Miss Ada Rollston, a former resident of this place, is visiting friends here for a few days.

Some improvement has been made in the condition of the boundary road, Jefferson avenue.

Mr. and Mrs. James L. Manning, of Washington avenue, visited in Plainfield yesterday.

Jacob Ginder and family, of Washington avenue, have moved to Philadelphia.

Frederick Dickerson and family left today for a week's stay at the seashore.

Prayer meeting will be held in the local churches this evening at 7:30.

Mrs. William Dickson spent Tuesday with friends in Raritan.

The Juniors met last evening and transacted routine business.

Mrs. Bernard Siriski visited friends in Somerville yesterday.

Mr. and Mrs. John Runyon visited out of town yesterday.

Rev. Aug. Todd is entertaining out of town residents.

The brass band met last evening for practice.

NEW MARKET.

Monday night this place was evidently a mecca for burglars as besides Schomps' several other places were entered. J. Y. Rupell's house was entered but the burglars were evidently frightened away before anything was taken. The case was the same at Krauses. A number of other people were also alarmed in the night but no other places were found to be entered.

Fishing still continues to be good along the pond. On Sunday a large number of fishermen was out.

The boilers for the new factory have been put in place and the machinery is being put up.

Walter Bent, of New York, has been spending a few days in Piscataway.

The ball team is practicing hard for Saturday's contest with the Orange F. C.

PLAINS AND FANWOOD.

Chick Crusins at short for the local baseball team is putting up a fast article of ball this season but few errors are recorded against him and considering the chances he takes this is remarkable as he is always behind a ball ready to back up any play on the infield. His grand stand stop of Barrett's hot grounder at Roselle Saturday afternoon won deserved applause from everyone.

Everyone who enjoys the national game of baseball, will want to attend the game Saturday afternoon between the local team and the crack Xavier Deaf Mutes of New York. The Xaviers come high but Manager Johnston has been assured that his efforts to please the ball loving public will be backed up by a large attendance. Game will be called at 3:30.

Rev. and Mrs. G. M. Shott and daughter, Miss Ruth, Mr. and Mrs. George L. Dunn, Mrs. Nettie Atwood and Edw. Johnston, all of who have been attending the National B. Y. P. U. convention at Providence, returned home today. All report having had a most enjoyable time at both the meetings and the pleasant side trips arranged for delegates during their stay.

John Coles, who has been detained at home for a week with illness, is improving very nicely and will soon be able to resume his position again with the Central Railroad.

Mr. and Mrs. Wm. Curley, former old residents of the village but now of Bayonne, have rented property in town for the summer.

Arthur Haskard, who has been enjoying a two weeks' vacation, has returned to business in New York.

Wm. Hueston, of Brooklyn, is visiting at the home of his aunt, Mrs. John Marsh, of Park avenue.

Mrs. Louis Frentz and family removed today to New Providence, Mrs. Frentz's former home.

There will be dancing at Ivamy's pavillion tonight, music by Naylor's orchestra.

Frederick Clark has sold a fine team of mules to an Elizabeth party.

SOUTH PLAINFIELD.

A number from here will join the excursion of Trinity church, of Plainfield, and Marconnier chapel, to Asbury Park tomorrow morning.

The Middlesex Water Co. has begun laying the new pipes for the new wells which they have dug.

Albert Manning has secured the carpenter job of building a new pair of scales at the mill.

Jeremiah TenEyck is entertaining a friend from out of town.

To Arrange Another Shoot.

The Independent Shooting Club will hold a meeting at the clubhouse on Maple avenue to make arrangements for the holding of another tournament.

The Aches and Pains Disappear When Your Prescriptions are Compounded at the Reliable City Pharmacy

L. W. Randolph,

Prescription Druggist,

143 West Front St. Tel. Call 109.

WHAT PEOPLE ARE DOING

SOME BRIEF PARAGRAPHS OF A PERSONAL NATURE.

Many Folk of Greater Plainfield Are Entertaining or Being Entertained.

Elmer Brandenburg, of Myersville, Md., is the guest of Emerson Mowen, of West Front street.

Miss Lorrette Quinn, of Park avenue, who has been visiting friends in Brooklyn, has returned home.

Charles Berter, of East Front street, is spending a two weeks' vacation from his business in New York.

Mrs. Celia Walker, of Newark, has returned home after a visit to Mrs. Edward Baker, of Somerset street.

Mrs. Josephine Dodge, of Bayonne, is spending a week with Mr. and Mrs. Isaac L. McVoy, of East Front street.

Miss Carrie McLaughlin, of Newark, has returned home after a visit with Miss Lizzie Cole, of the borough.

Mrs. L. M. Case, of Central avenue, has returned home from a pleasant outing in the mountains of Pennsylvania.

Albert Utzinger, of Grandview avenue, is confined to his home, suffering from a severe attack of mercurial poisoning.

Frederic W. Butler and family, of East Ninth street, left last night for Fredonia, New York, where they will spend a vacation.

Rev. Floyd Appleton, formerly curate at Grace Episcopal church, has been spending a short time with Plainfield friends.

Miss Bertha P. Manning, of LaGrande avenue, is spending a week with her aunt, Mrs. DeW. C. F. Randolph, of Red Bank.

Mrs. W. D. Manning and daughter Florence, of LaGrande avenue, are spending a week in Elizabeth with Mrs. A. E. Parkhurst.

Sidney R. Titsworth, of West Fifth street, has returned after attending the commencement exercises at Alfred University, Alfred N. Y.

FOWLER'S OPPONENT.

Will be Named at Democratic Convention at Washington, N. J., Tuesday, July 29.

(Special to The Daily Press.)

Washington, N. J., July 16—The Democratic Congressional committee of the Fifth district has decided to hold the convention to nominate a candidate for Congress at Washington Tuesday, July 29, at 11:30 o'clock in the opera house.

Under the call there will be 201 delgates entitled to a vote in the convention. divided as follows: Union, eighty-five; Morris, sixty-two and Warren fifty-four.

Claims Overdrove Horse.

(Special to The Daily Press.)

Somerville, July 16—John L. Boyd was lodged in the county jail here yesterday by Officer Sebring, of Bound Brook. Boyd hired a rig of George W. Olmstead, of East Millstone, and, it is alleged, overdrove the horse to such an extent that it was badly injured. Recorder Brampton held him for the Grand Jury.

Democrats on County Boards.

Governor Murphy has issued commissions to John L. Crowell, of Rahway, Union county; J. W. Miller, of Warren county, and John H. Mattison, of Somerset county, as Democratic members of the county election boards. The Republican list has not yet been filed, although the time for doing so expired July 1.

The Trocha is Gone.

In response to the request of the Councilmanic street committee, the stone wall erected in North avenue opposite the station has been removed by the railroad company. The wall was always considered a nuisance as it never answered the purpose for which it was built, that of keeping hackman away from the station.

Rusty Nail Through Foot.

A rusty nail, which penetrated the foot of George Whitman, of Richmond street, Sunday, has caused a very painful injury which will keep him confined to the house for several days, at least. The wound has swollen and for a time there were symptoms of blood poisoning.

—The Ladies' Aid Society of the German Reformed church held a regular monthly meeting in the basement of the chuch this afternoon.

Mother Always Keeps It Handy.

"My mother suffered a long time from distressing pains and general ill health due primarily to indigestion," says L. W. Spalding, Verona, Mo. "Two years ago I got her to try Kodol. She grew better at once and now, at the age of seventy-six, eats any thing she wants, remarking that she fears no bad effects as she has her bottle of Kodol handy." Don't waste time doctoring symptoms. Go after the cause. If your stomach is sound your health will be good. Kodol rests the stomach and strengthens the body by digesting your food. It is nature's own tonic. L. W. Randolph.

HILL & SHUPP | HILL & SHUPP

Blue Flame Oil Stoves

Don't use a hot coal stove fire these warm summer days, but get a **BLUE FLAME OIL STOVE,** so that you may save your coal bills. A Blue Flame Oil Stove can be used and turned out as desired, and give you better satisfaction. We have the largest line of these Stoves in the city, each one guaranteed. We have sold them for five years and they give thorough satisfaction.

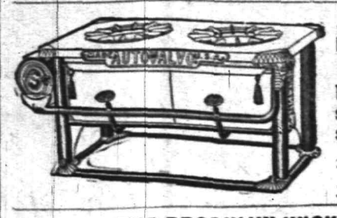

THE AUTO VALVO BLUE FLAME OIL STOVES.

This Oilstove has powerful burners, gives a strong heat, simple to operate and gives satisfaction. Special Prices—

2-burner Stove.....4.89
3-burner Stove.....6.95

THE BROOKLYN WICKLESS OIL STOVE.

A good strong Stove, giving an intense blue flame.

2-burner Stove.....4.98 3-burner Stove.....6.98

THE AUTOMATIC OIL STOVE.

Blue flame. Wickless.

This is without a doubt the best Oil Stove made, giving an intense blue flame.

2-burner Stove.....6.48
3-burner Stove.....8.98

With grate, top & shelf—

2-burner Stove.....6.98
3-burner Stove.....9.48

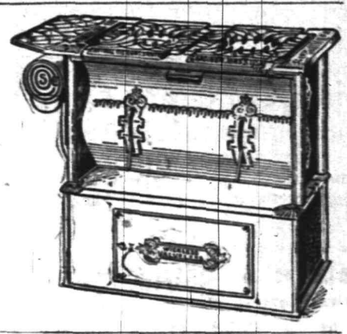

AUTO SYPHO MOTO

Wickless, Valveless, Blue Flame Oil Stove. The most wonderful in operation. The most effective in service. Absolutely the safest Oil Stove ever yet conceived. Swinging Syphon Burners. No Oil Stove compared with this one—

2-burner Stove, 7.48 3-burner 9.98

OVENS.

For Oil, Gas or Gasolene Stoves.
Ovens of Embossed Russia Iron .39
Ovens of Embossed Russia Iron for Double Burners .98
Ovens of Embossed Steel, d'ble lined .89

We carry a full line of oil stove sundries and repairs. Your oil stove cleaned and made to burn like new at small cost

HILL & SHUPP.

HILL & SHUPP | HILL & SHUPP

These Summer Days

Are warm indeed, and to enjoy them you need the proper necessities for your comfort and enjoyment. Our Housefurnishing Department is well stocked with all the requirements of summer at reasonable prices. Below we mention a few of them:

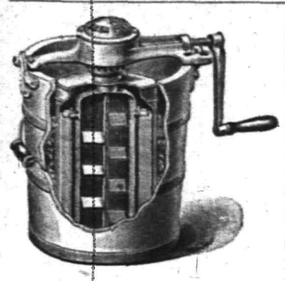

WHITE MOUNTAIN ICE CREAM FREEZERS.

Triple motion. 1902 Model.

1 qt. ....1.45 | 4 qt.....2.19
2 qt.....1.69 | 6 qt....2.89
3 qt.....1.98 | 8 qt.....4.15
10 quart.....5.69

WINDOW SCREENS.

18c, 23c, 28c, 32c, 36c.

SCREEN DOORS.

Complete 89c. $1.19 Complete.

REFRIGERATORS

Special Price Reductions on all **"North Star" and "Pearl"** Refrigerators and Ice Chests.

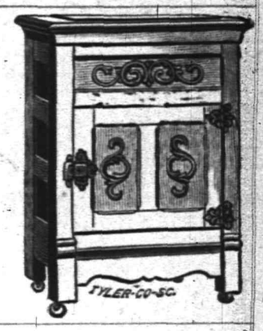

MEXICAN GRASS HAMMOCKS

Plain or Fancy Colors, extra large size,.....1.10

CROQUET SETS.

Full 8 ball sets, from 98c to 3.98

MEN'S WEAR—Sale Manufacturers' Surplus Neckwear.

15c—For Boys' 25c values. 19c—For Men's 25c values.
39c—For Men's 50c values. All fresh goods.
29c—Men's Laundered Shirts.
39c—Lot of 50c Balbriggan Underwear.
39c—Men's 50c and 75c Fancy Mottled Underwear, exceptional value.
29c—Men's Laundered Shirts, two collars.

HILL & SHUPP.

A. O. H. CONVENTION PLANS

WILL BE HELD AT JERSEY CITY ON DATE SOON TO BE ANNOUNCED.

Change in Relations With Board of Erin Likely—A Banquet Will Follow the Convention.

(Special to The Daily Press.)

Jersey City, July 16—Arrangements are being made for the annual State convention of the Ancient Order Hibernians of America. The event will take place within the next few weeks at St. Lucy's Hall, Grove and Sixteenth streets, and the exact date will be duly announced. The officers of the various divisions will attend the convention as delegates and nearly every county will be represented.

James Clenton, of Mercer county, is State delegate, Edward J. O'Connor, of South Amboy, Middlesex county, State treasurer, and Richard McGinn, of Paterson, Passaic county, State secretary.

Every division in the State will be fully represented at the convention, and the State officers will render statements of the utmost importance to the order in New Jersey. The report to be submitted by State Secretary Richard McGinn will, it is known, be of special import, dealing as it will with the other branch of Hibernianism known as the Board of Erin.

County President James Brennan has charge of the arrangements for the convention, and it is expected that several noted clergymen will take part in the proceedings.

A banquet will follow the adjournment of the convention and several prominent city and county officials will be among the guests.

Broke Thigh in Fall.

Councilman and Mrs. George P. Mellick have gone to Norfolk, Conn., where they were called by an accident to their son, Roger Mellick. The young lad was playing tennis and becoming entangled in the net was thrown to the ground with the result that his thigh was fractured. The injury is not considered a serious one, although the lad will be laid up for a while.

To Wear Proper Initials.

All the trolley cars operated in this city and between Plainfield and Elizabeth will in a short time bear the initials of the company. E. P. & C. J. S. R'y Co. The cars not now in use are being overhauled.

Loaned Bird Collection.

A. J. Gavett, of West Fifth street, has loaned his collection of stuffed birds to the Public Library, and they will probably be on exhibition next week.

Like Daisies Before the Scythe,

Baby lives are destroyed in summer by cholera infantum. The attack of the disease is sudden, its progress is sometimes terribly rapid. Mothers who have given their children Perry Davis' Painkiller can tell how this treatment has checked the diarrhoea and vomiting, and put the little patient out of danger. 25 and 50 cts.

PLANNING FOR THEIR CAMP

CHIEF TOPIC OF DISCUSSION AT THE HOPE Y. M. A. MEETING.

Another Committee Appointed to Take Charge of the Selection of a Site Near Hopatcong.

Discussion of the camping trip which the association proposes taking late in the summer was the most important feature of the Hope Y. M. A. meeting, last evening. Encouraging reports were presented and after their acceptance a committee appointed for the purpose advocated the pitching of tents near Lake Hopatcong. The association acquiesced and a further committee, consisting of William N. Runyon, chairman, John H. Cose, Thomas Muir and G. E. Firstbrook, was appointed to visit the region of the inland water sheet and select the exact site. They were also authorized to complete all arrangements.

The association proposes making it one of the best and largest camping trips ever leaving the city. At present, the committee has in hand the names of forty members who intend participating and this number will in all probability be increased by half as many more. The party will be housed in four tents while a commissary tent will also be used. The latter will be in charge of an experienced scullion and he will have as assistants members of the party appointed for the purpose each day. The trip to and from the camp will be made via the High Bridge branch of the New Jersey Central. Owing to an agreement made for transportation facilities, only members of the association will be taken.

Other business transacted during the evening was the election of one new member and the receiving of several propositions. No report was presented by the committee completing the County Fair business and the exact amount cleared by the association was not made known.

A communication was read from the I. C. T. Club extending the use of its parlor car to the Hope Y. M. A. members who propose visiting Atlantic City, Tuesday, for which the secretary was authorized to return a vote of thanks.

How He Found Diamond.

B. A. Mumford, of Arlington avenue, who lost his $300 diamond pin Saturday, recovered it yesterday on St. Mary's baseball field. He witnessed the entire game there Saturday, after which he went to the other game. After leaving St. Mary's field he missed the stone. Yesterday he went to the latter field and when within a few feet of where he was Saturday he saw the stone sparkling in the sunlight.

Charles Brown and son, Douglass K. Brown, who graduated this year from Cornell, and who have been stopping at the Hotel Netherwood, sailed this morning on the Teutonic for a trip in Europe.

BUTTER.

There is but one genuine Rockdale. We have it in prints at - - - **28c**

Other kinds at correspondingly low prices, including the finest Elgin in bulk.

Everyone

Understands that it is the height of folly to use adulterated goods, and that the finest obtainable are the cheapest in the end, therefore buy **"RED SHIELD" GROCERIES** at

KIRCH'S, Liberty and W. Fourth Sts.

GET AHEAD of the MOTHS

Have your Winter clothing cleaned now, before the moths come. This will save you lots of trouble and your clothes from ruin.

Lace Curtains, 50c, 75c, $1
Blankets,.....50c, 75c
Shirt Waists,.....50c, 75c

Man's entire suits cleaned inside and out for 1.50

Our Laundry service is fine. Goods called for and delivered. No better Domestic Work in the city. Drop us a Postal.

HILLIER & CO., Telephone 851 129 West Front St.

IF you have frequent headaches and get no relief from ordinary remedies, have your eyes examined. Our examination is thorough and free of charge.

GLASSES when necessary, AT MODERATE PRICES.

Free Examination

All Glasses Guaranteed.

Stiles & Co.,

107 E. Front St.

Philadelphia Eye Specialists.

EVERY THURSDAY.

Hours:—11:15 a. m. to 1 p. m. and 1:45 p. m. to 4:30 p. m.

STRAW HATS

ROUGH, FINE FRENCH PALMS, WEST INDIA PANAMA and others. Also FINE LINE SUMMER SHIRTS.

JAS. R. BLAIR, 205 Park Ave.

W. L. DOUGLAS SHOES,

$3.00 AND $3.50

The Fellows who are wise are the ones wearing Douglas Shoes. These shoes are known all over the country to be the leading shoes at popular prices. Ladies' Queen Quality Oxfords at $2.50; others from $1.00 to $3.00.

A. Willett & Son,

107 Park Ave.

TRY A PRESS WANT AD.

SOME BABY ARMIES.

Diminutive Forces Maintained in Various Parts of the Globe.

They Make Up in Ardor What They Lack in Numbers and Are Ready to Defy the World, in Words at Least.

In the heart of the Pyrenees there is a microscopic state known as the Andorra republic, which maintains its independence among the formidable giants of Europe who surround it on all sides. Its nominal sovereign is a bishop, and it has an army of 600 stalwart mountaineers, ready at any moment to die for their national dignity and independence. There is something quite pathetic in the spectacle of the handful of armed men drilling and strutting in their mountain fastnesses, while on one side is Spain, which can produce 1,000 soldiers against one of the republic, and on the other side the army of France, which outnumbers them by nearly 6,000 to one.

A still more diminutive army is that which nominally protects the dominion of the prince of Monaco. As the principality is little more than a dozen times the size of Hyde park, London, it is not surprising that the soldiers who guard it only number 126, or that their duties are chiefly confined to making a brave show in their uniform and having a good time in generally.

Another army whose importance is by no means to be gaged by mere numbers is that of Luxemburg, which, when every available man is summoned to arms, numbers a round 500 warriors, all in gorgeous uniforms and full of military zeal. There are, in fact, no keener soldiers anywhere than these few hundreds of Luxemburgers, who are responsible for the safety of a population roughly equal to that of Leicester, and there is not a man among them who is not perfect in drill and soldierly accomplishments.

There is no more interesting state in Europe than San Marino, which

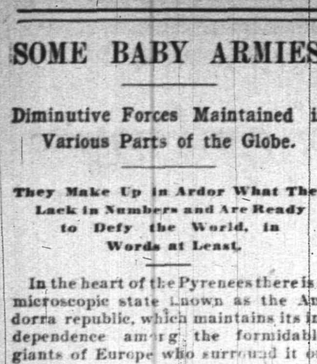

THE PRINCE OF MONACO.
(Commander in Chief of an Army of Just 126 Men.)

from its rocky eminence has seen unmoved for centuries the convulsions of Europe, and has watched the birth and growth of new nations, compared with which it is the veriest pigmy. Perched on a high rock, it is better guarded by nature than even by its own valor; although, with the courage of a David, it has always been ready to wage battle with any giant who was daring enough to provoke it.

Much more ornamental is the army which forms the bodyguard of the pope, and which outnumbers fewer units than the rival army of Italy counts thousands. But if its numbers are small it is the most aristocratic and cosmopolitan army in the world, for its members are recruited from every nation of Europe, and many of them are of noble blood. This, of course, is an army which is not meant to fight, although there is not one of its soldiers who, if occasion demanded, would not die for his sovereign pontiff.

The army of the prince of Montenegro is a much more businesslike body, for it consists of 35,000 hardy and fierce mountaineers, who are certainly among the bravest soldiers in Europe. The number is remarkable when one considers that the prince's subjects are scarcely more numerous than the inhabitants of Salford; so that at least one in every two males capable of bearing arms is a trained soldier.

The Honduras republic, with a population less than that of Birmingham, has a standing army of only 500 men to protect a country almost as large as England, although in time of war it could easily multiply this force by 20; and the Nicaraguan republic stakes its existence on the valor of the 2,000 men who form its army of defense.

Will Do No More Sliding.

A sliding pole in the engine-house facilitates the descent of the firemen when they are in a hurry to reach the ground floor. Four ladies visited an engine-house in Yonkers, N. Y., and one of them, Miss Sallie Eisler, who weighs 306 pounds, thought it would be a grand thing to slide down the pole, as she had seen the firemen descend. When half-way down she released her clutch, and she dropped with such force that her leg was broken.

American Leather the Best.

American kid leathers are growing in favor abroad, especially in Australia. Recently one of the largest morocco manufacturers in Lynn, Mass., made a shipment to that country of 3,500 dozen skins, which shipment is said to be the largest ever made from there for foreign parts. It is not so very long ago when the best kid shoes were made from shoes imported from France. Now France is buying large quantities of kid from this country.

GREAT AMERICAN 'QUAKES.

Two Besides That at Charleston, S. C. —One of Them Swallowed a River.

Besides the Charleston earthquake of 1886, in which 41 lives were lost and about $5,000,000 worth of property was destroyed, there have been two other notable earthquakes in the United States within historic times—one near the head of the Mississippi delta in 1811-12, and one in the Inyo valley, California, in 1872.

The former, known as the New Madrid earthquake, was remarkable for the length of time which its phenomena covered. There were several shocks at short intervals for several months, and the whole series of shocks lasted two years.

The country was sparsely settled, and no scientific records of the disturbance were made, but it is related that the aluvial land of the river bottoms was traversed by visible waves which rocked the trees to and fro and uprooted many. Huge fissures were opened, and lakes were drained by the escape of their waters into them. The largest sunken area is said to have been 60 or 80 miles long and nearly half as broad.

The Inyo valley earthquake was caused by a renewed movement along the great fault plain at the eastern base of the Sierra Nevada. The chief shock lasted only a few minutes, but others of less violence continued for two or three months.

A tremendous fissure was formed along the base of the mountain range for about 40 miles. The land west of the fissure rose, and the land east of it fell several feet.

Owens river was temporarily swallowed up. In the village of Inyo all the houses were thrown down, and one-tenth of the inhabitants were killed.

ENGLAND'S DEATH RATE.

Remarkable Increase Shown, Against a Decrease in Marriages and Births.

The return of the registrar general of births, marriages and deaths for the year 1900, the first complete year since the war broke out, shows a decline in marriages and births and an increase in deaths, says the St. Louis Globe-Democrat. The marriage rate was 16 per 1,000, compared with 16.4 in 1898-99. The births in 1900 numbered 927,062, or a rate of 28.7 per 1,000, the lowest record, and 1.3 per cent below the mean rate for the last ten years. The illegitimate birth rate was 1.1 per 1,000, which is the lowest record. The deaths numbered 587,830, or 18.2 per 1,000, as against 17, 17.4 and 17.8 in the previous three years. Of the deaths, 3,683 were immediately due to alcoholism or delirium tremens. The death rate from alcoholism was 132 males and 95 females per 1,000,000. Both these rates were the highest on record. The deaths from tubercular riseases were 10.14 percentum of the deaths from all causes, aggregating 61,302. The strength of the army at home and abroad was 383,037. The deaths were 10,554, giving a rate of 27.6 per 1,000, as compared with 10.12 and 10.5 in the preceding three years. The mortality in the army abroad was 36.1 per cent. per 1,000, as compared with an average of 14.5 in the preceding five years. The death rate at home was 8.2, as compared with an average of 4.3 in the preceding five years.

RIPENING OF CHEESE.

A Recent Discovery Which It Is Expected Will Revolutionize the Business.

A hitherto unknown element in milk, a new ferment, has been discovered, called galactose, which is proving of value in the ripening of cheese. The properties of this ferment are similar to the secretion of the pancreatic organ in the human body, says Scribner's. Old cheese is a predigested food, and the digestion is wrought by the galactose. It was found that the galactose would go on working at very low temperatures, temperatures at which bacteria were practically inert. Cheese was put into refrigerators and kept frozen for months. Other cheese was kept just above the freezing point. It was found that the finest cheese is cured at from 40 to 50 degrees Fahrenheit. Practical cheese manufacturers had maintained that 50 degrees was the lowest temperature at which cheese could be worked without becoming bitter and worthless. The new discovery will, it is believed, revolutionize cheese manufacture, doing away with all curing-rooms, the cheese being sent directly to the refrigerator.

Free Doctors in Germany.

Under an insurance law enacted in Germany several years ago, 30,000,000 people receive in return for a nominal sum free medical attendance. The theory was that suffering humanity would receive cheap and effective relief from its bodily ills, but in practice there are many drawbacks. The doctors hired by the state hold that they are expected to do too much for the pay they get. In Munich they get only about $75 per annum. In order to keep down expenses the doctors are inclined to impress upon the patients that nothing is the trouble with them.

Why Girls Can't Throw.

A London physician, having made a long and careful scientific investigation of a girl's inability to throw a stone as a boy does, says that it is due to the physical conformation of her shoulder. A boy throws with a free movement of the arm that is not possible with a girl, because her collarbone is larger and sets lower than the boy's. The girl may excel in sports where this action is not required, but she can never learn to throw like a boy.

PAINTERS AND DECORATORS.

ONLY THE BEST

paint is usable. To be worth putting on it must be durable, and to be durable it must be top quality. The general war of wind, sun and rain upon houses knows no cessation or truce. Paint is the main defense. Put your faith in something that will not fail you. A reliable article at a top price is cheaper than something else sold way down.

WOOLSTON & BUCKLE,
145 North Avenue.

JAMES C. HANSEN,
(Successor to Rushton & Hansen,)
DECORATORS,
PAINTERS and PAPERHANGERS
DEALERS IN
Foreign and Domestic Wallpapers, Paints, Oils, Varnish, Glass, Etc.
Motto—FIRST-CLASS WORK.
Estimates Cheerfully Furnished.
141 E. Front Street.
Telephone 702

Chas. Conover & Co.,
Painters and Decorators,
115 Elmwood Place,
PLAINFIELD, NEW JERSEY.
PAPERING A SPECIALTY
First-Class Work Our Motto. Tel. 226-A.

The Largest House for
Painters' Supplies
In the State is the
N. Y. Painting and Decorating Co.,
Cor. Park Ave. & Second St.
Our Motto—A guarantee for all work performed by us to be first-class. Estimates cheerfully given.
R. W. CHRYSTIE, Manager.
TELEPHONE 635.

GAYLE'S SEASONABLE SPECIALS.
Brooklyn Blue Flame Oil Stoves.
Refrigerators.
Hammocks.
Screen Doors.
Window Screens.
Royal Fruit Jars.
Jar Rubbers.
Jelly Tumblers.
White Mountain Freezers.
Special this week.
Cor. Front and Park Ave.
Tel. Call 682.

Advertised Mail Matter.

Plainfield, N. J., July 14, 1902.
R. H. BIRD, P. M.

Adcock, Mr Wm H	Kane, Mr James
Aliza, Mr Richard	Louis, Mrs Hattie
Anderson, Mr Robert E	Long, Miss Agnes
Adams, Dr Paul	Liedtke, Miss Josephine
Alvio, Mr Angelo	Lyddon, Miss I V
Abbott, W	Lockwood, Mrs J Ferris
Bryan, Mrs M E	Lathrop, Miss Lillian M
Baldwin Esq, Radcliff	Lindsley, Mr Wm H
Burke, Mrs	McElligott, Mr Richard
Burns, Mr C	McNamuss, Mr Thomas
Bolomy, Mr Charles	Merrill, Mrs Annie
Brown, Mr Fred M	Pfaltug, Mr Leogrold
DuVere, Mr George	Pitmon, Mrs Mary
Devine, Mrs F C	Plunket, F T
Ferguson, Miss	Pierre, Mr Geo
Fields, Mr G	Robinson, Miss Grace D
Goorby, Miss Rosa B 2	Stoeckle, Mr Christ
Gallagher, Miss M.	Schwuken, A
Gardiner, Mrs	Terry, Mr Joseph
Heck Esq, Mr W S	Thieriot, Mrs Albert
Hayes, Prof. C W	Veto, Frank
Hardaway, Mr Henry	Ward, Mr Y
Huff, Mrs Frank S	Wilson, Mr
Hummer, Mr John L	Wilson, Mr Walter B
Hudson, Mr Joseph	Wilkinson, Mr James
Hall, Mr D	Wilson, Mrs Vicktory
Jackson, Miss Annie	Williams, Mrs Thomas
Klein, Mrs P	

Please Say "Advertised."

FOR PURITY and REFINEMENT
Wieda's
..ICE CREAM..
Parties, Entertainments, Churches, etc., supplied
Wholesale a specialty
Office—Race St. and Watchung Ave. Tel. 661.

I. W. VAN SICKLE,
122 North Ave., Plainfield, N. J.
Fresh & Salted Meats,
GAME IN SEASON. Philadelphia Scrapple.
Orders called for and delivered promptly.
TELEPHONE 146 b.

AMOS H. VAN HORN LTD.
"EVERYBODY'S STORE"
A July Furniture **Sale Without Money**
If you haven't "ready money," pick out anything you want—we'll hold selections or make immediate deliveries—if you have the "cash," it will have tremendous buying power here!

"LOT 1"
Parlor Suits
$16.50
Were $22.00
3-piece Suits, cherry frame, marqueterie back; rich tapestry coverings.

"LOT 2"
Sideboards
$14.98
Were $20.00
Solid oak, beautiful golden finish, lined drawer for silver —French plate mirror.

"LOT 3"
Extension Tables
$7.98
Were $11.00
Of golden oak, 6 or turned legs, one of the best patterns on the floor.

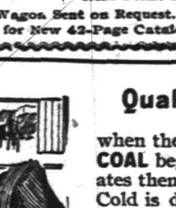

It's $5.98
A $7.00 Hardwood Refrigerator, double walled, brass trimmed. Free to every refrigerator buyer, set of nickel-plated ice pick, tongs and chopper.

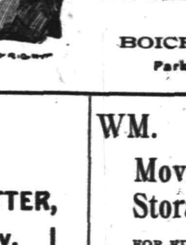

Only $1.49
For a $2.00 Maple Frame Rocker, rattan seat and back. Easy.

"LOT 4"
Bedroom Suits
$13.50
Were $20.00
Golden finish solid oak, French plate mirror on dresser. Very attractive.

"LOT 5"
Couches
$5.49
Were $8.00
Upholstered in a new pattern velour, best steel springs, heavy fringe.

"LOT 6"
Iron Beds
$2.98
Were $4.00
White enameled, any size, effective in patterns.

Lowest Prices on Carpets!

Good Brussels	49c.	56c yard	Were 60c and 65c yard
Velvets at	69c,	75c yard	Were 85c and $1.00 yard
Moquettes at	89c,	98c yard	Were $1.10 and $1.25 yard
Body Brussels	90c,	$1.15 yard	Were $1.25 and $1.40 yard
Heavy Ingrains	30c,	35c yard	Were 40c and 45c yard
All-Wool Ingrains	53c.	65c yard	Were 60c and 75c yard

200 Rolls of Mattings now run from 12 cents yard.
Complete and broken rolls.

Porch Furniture, Lawn Swings, Trunks, Suit Cases, etc., etc.
Large Lines.

Amos H. Van Horn, Ltd.
Be sure it's "No. 73" and you see the first name "Amos" before entering our store.
CASH OR YOUR OWN TERMS. FREE DELIVERIES.
73 MARKET STREET.
Near Plane Street, West of Broad.
A Private Delivery Wagon Sent on Request. "Telephone 580."
Send for New 42-Page Catalogue.

Quality is Recognized.
when the first shovel full of our COAL begins to burn. Heat radiates them in no uncertain quantity. Cold is dispelled as though by a midsummer sun. It is fuel economy to use this coal.
It is not a rapid burner. It is very clean. Little ash remains. Free from excess of smoke.
BOICE, RUNYON & CO.,
Park Avenue and Railroad.

STOP
and try my BUTTER, the best I can buy. I know it will suit you. Also my COFFEE.------
W. W. DUNN, Park Grocer.

W. W. Warnock,
THE BAKER,
144 West Front St.,
COMPTON'S OLD STAND.
BREAD, CAKES, PIES, ETC.
Made of the best Materials.
EARLY MORNING DELIVERY.
Ice Cream a Specialty.

Mrs. John Brown
Successor to
JOHN BURKE and JONES & CO.,
Cesspools and Vaults Cleaned
FROM $3.00 UPWARDS.
Satisfaction guaranteed. Don't give your order until you consult me. Estimates cheerfully given. Leave orders at J. T. Vail's, Norta avenue. Postoffice Box 718.
FRANK BURKE, Manager.

E. B. MAYNARD.
NEW SHOP. NEW FURNITURE. BEST SERVICE.
Tonsorial Artist.
ALSO CHOICE CIGARS.
141 North Ave., Plainfield, N. J.

WM. HAND & SON,
Moving Vans and Storage Warehouse
FOR FURNITURE, PIANOS, ETC.
136 E. Second St., Plainfield, N. J.
Telephone 692.
TRUCKMEN AND RIGGERS.
STAGES AND SLEIGHS FOR PICNICS AND PARTIES.

Plainfield Auction Co.,
T. J. CAREY, Manager and Auctioneer.
19 Somerset Street.
Sales Every Friday—2 p. m. Sharp.
All kinds of goods bought and taken on consignment. Outside sales taken of Real Estate and Personal Property.

TRY DOBBINS' NICKEL YARA
CIGARS.
108 NORTH AVE.

$1,500 Gauranteed Yearly
To high-class man or woman, with chance for promotion and advanced salary, to have charge small office at home or in home town, to attend to correspondence, advertising and other work. Business of highest order; and backed by solid men financially and politically. A great opportunity for the right person. Enclose self-addressed stamped envelope for full particulars to WALTER B. REDMAN, GENERAL SUPERINTENDANT, Corcoran Building, opposite United States Treasury, WASHINGTON, D. C.

GARBAGE REMOVED
for 50 cents a month. Cans furnished, changed and cleaned for the following prices: 75c, $1.00, $1.50 and $2.00, according to size of cans. Ashes removed for 10 cents per barrel. For further information address
ESTATE OF NOAH TERRY.
P. O. BOX 744. NETHERWOOD, N. J.
A postal will receive prompt attention.

STEALING AN IRONCLAD.

How a Chilian Man-of-War Was Dismantled and Carried Away Piecemeal.

The most audacious piecemeal robbery on record was that effected by some Peruvian irregulars during the war with Chili, in the summer of 1879.

For fear of the Huascar, which was cruising along the Chilian seaboard, and which for power and weight of metal was infinitely superior to anything the latter nation had then afloat, the Chilian man-of-war Pareja was temporarily hidden away in a creek some 50 miles south of Valparaiso; and, as fighting men were urgently needed elsewhere, her crew was taken off, and she was left in charge of a corporal's guard of marines.

These were overpowered one dark night, and the bodies tumbled overboard; after which the adventurers proceeded to carry away the whole of the internal fittings of the ship. And this apparently impossible task they actually accomplished, relates Stray Stories.

The Pareja's guns, her stores and ammunition, 1,200 stands of small arms, even her machinery and boilers, were lowered into a number of fruit boats which had been chartered for the purpose, and safely carried northward into Peruvian waters, where they were afterward used to outfit another vessel.

And when, some months later, the Huascar having been sunk by the Chilian fleet, the lawful owners of the Pareja came to look for her, and bring her out to sea again, they found only the empty shell of a ship, silent and deserted, and without so much portable property aboard as would have sufficed to fill a decent-sized portmanteau.

TREASURE ISLANDS.

When They Are Found the "Untold Riches" Are Never in Evidence.

One feature characteristic of all treasure islands is their lack of treasure. It is a dull seaport that is without at least one old salt with a story to tell about some fabulous amount of gold buried somewhere. Writers of fiction delight in tales of this sort, for they are easy to write and easy to sell, says the Tacoma Ledger. It is no uncommon thing for an individual to turn up with a map of the district where the treasure awaits a claimant. As a rule this map has for its basis a tale that was originally the substance of a dime novel. The usual explanation of the possessor of the map is that it came to him from the hands of a penitent and dying pirate who had never dared to expose the truth, for be it known this pirate had been one of the pirate crew that used to cache its loot in the sands of the far-away isle. Usually he had been the last survivor, all his associates having killed each other or died before getting their nerve to the proper pitch to make the revelation. Listening to this, some person of adventurous turn believes it, fits out a boat and away he sails. To find the island is not a difficult matter. There is never any profit in finding it. If there had ever been treasure there somebody else knew it and reached the spot first. The pirate of the raging main, even while actively in business, did not have in mind the benefit of future generations.

MOUNT ETNA STILL SLUMBERS

The Great Sicilian Volcano Has Remained Quiescent Since the 1899 Eruption.

The height of Mount Etna, the famous volcano of Sicily, has long been fixed at 10,866 feet. Its height has recently been more accurately measured by trigonometrical processes and the exact elevation is found to be 10,775. The difference is not important, but the more exact determination will, of course, be given on the maps hereafter published. The main crater has a width of 1,728 feet and a depth of 826 feet. Mount Etna has periods of almost complete quiescence. Six years had elapsed after the eruption of 1892, when in the autumn of 1898 blue flames began to emerge from the mouth of the largest crater and a great deal of vapor was emitted from the lesser orifices. It was then announced that Etna seemed to be preparing for an effusion of lava, probably on the south or southwest slopes. The expected eruption, however, did not begin till the morning of July 19, 1899, when great volumes of smoke and lava began to issue from the main crater, but after several days the activity gradually subsided, and Etna soon resumed its peaceful aspect and has since seemed to be in a slumberous condition.

If the Pope Lives a Year.

It is pointed out that if Leo XIII. is spared to see the year 1903, that year will be to him one of quite exceptional interest, a veritable "annus mirabilis," says the London Tablet. As everybody knows, it will be his silver jubilee of papacy (elected pope February 20, 1878); but more than that, it will also be his golden jubilee as cardinal (proclaimed by Pius IX. in the consistory of December 19, 1853), and his diamond jubilee of episcopacy (preconized archbishop of Damietta by Gregory XVI. on January 27, 1843, and consecrated February 19). uch a triple jubilee, if his holiness lives to celebrate it, will probably be unique in history.

Serve Four Meals.

Washington hotels are said to be the only ones in this country that serve four regular meals every 24 hours—breakfast, luncheon, dinner and supper—the latter being served in some cases as late as midnight.

What They Talked Of

THREE women happened together at the home of one of them. Being familiar acquaintances and friends, they talked freely and said what they pleased. The sun was shining when they began, but it went down across the river, and the stars sprinkled thickly the sky ere one woman sprang to her feet with a start at the sound of a church clock striking and exclaimed:

"I declare, it's 9 o'clock!"

They talked all that time, and, though a man would scarcely believe it, not one of them uttered a word of scandal, gossip or criticism of a sister woman. The three ladies did not even discuss the celebrated question whether a woman can love two men at the same time. Once, and once only, they grazed the edge of the sarcastic in regard to either man or woman when one of them remarked in a tone expressing detestation not unmingled with horror:

"I know a lady who earns considerable money writing papers for club-women to read at their meetings."

But instantly another one of the three, who had lived in Washington, replied:

"That's nothing. Congressmen get their speeches written for them all the time."

Well, it was some comfort, anyway, to find that woman is no more of a fake than man.

But what did they talk of? Mutual friends and acquaintances were mentioned frequently, it is true, but it was to say something good of them every time. One actually told the others what a sweet old lady her mother-in-law was—mother-in-law lives with daughter-in-law—and how Mother Perkit poured out love, devotion and service at the feet of Daughter-in-law Perkit till Son Perkit declared his nose was out of joint and that if he died Mother Perkit would not miss him half so much as she would Daughter-in-law Perkit. I am telling you fact, I assure you.

Then another of the three said that any home might be happy if people only resolved they would be harmonious no matter what fell out. It came about then that all three of the women were deeply interested in the theory that by power of mind one could fashion outer circumstances to one's liking.

"I know it can be done," said the lady who loved her mother-in-law. "I have tried it enough to know there is saving power in it. We're none too well off at our house. I don't always have money to get new dresses and hats enough to make me look really

THREE WOMEN WHO TALKED NO SCANDAL.

up to date. This worried me in the old days when I let myself worry about anything, but now I say to myself: 'Never mind. The new things will come.' Then I dismiss it all from my thoughts. I just know they'll come and that ends the matter. It is wonderful the way they really do materialize when I take that attitude. If, however, I allow myself to feel worried and to wonder whence they will come or whether I shall get them at all, then I don't get them. Being worried and anxious drives them away from me, I've noticed."

"And I've noticed," said one of the trio who had dabbled in women's clubs, occultism, vestibules of mystery, psychometry, alchemy, magic and fads and ologies no end, "that hardly any of us ever knows exactly what she does want. That is why our wishes do not oftener come true along the thought and will line. Today we wish we had this, tomorrow something else, and women's minds especially are apt to be a scrap bag jumble of half formed purposes.

"It is a scientific axiom that every power and faculty of the human mind is latent in every mind. The beginning of doing or getting anything whatsoever is an intense desire, then a consciousness of power at the center to do or obtain the thing. This consciousness of power can be cultivated. A prime point is to know exactly what we do want most of all. We must get a clear and powerful mental conception or picture of the thing to be attained, then fix our undivided attention on that. LAURA WARREN.

A KNAVE . . . OF CONSCIENCE.

By Francis Lynde.

A small cat-boat with two women and a man in it was scudding down the lake, and the involuntary Crusoe yelled himself hoarse. But the wind was against him, and the cat-boat held its course toward Wahaska, heeling smartly to the flaws.

Griffin climbed the bluff and measured his chance of escape in a glance

THE BOAT WAS GONE.

that boxed the compass. Off to the southward a steam-launch was making for the hotel pier, but there was no other craft in sight save the cat-boat. Whereupon he refilled his pipe and prepared to take the consequences of his carelessness philosophically, as he did most things.

"I guess I'm safe to make a night of it, but it won't be the first night I've slept out of doors. All the same, I hope this wind won't blow up a rain. I wonder if I couldn't rig up a shelter of some kind under the lea of this kingdom of mine."

Coming down to the bluff edge to see, his attention was once more drawn to the yawing cat-boat. The wind was coming in sharper flaws, and the seamanship of the man at the tiller of the small craft was a thing to be admired. He was evidently making for one of the private landings below the hotel, and as the boat came under a hill-broken lea of the shore the alternating gusts and lulls called for a quick eye and steady nerves. Griffin was a bit of a sailor himself, and he gave the unknown skipper of the cat-boat his due meed of praise.

"By Jove! he's no fresh-water sailor. Most of these countrymen up here would have had that sail double-reefed long ago. I wonder who he is?"

The answer to the query was suggested when the cat-boat came up into the wind at the small pier on the water front of the Farnham grounds, and the suggestion was as the spark of fire to a train of powder. There was a swift succession of minor explosions as the spark ran along the train of conclusions in the detective's mind, and then the crash of a great one. Griffin sat down on the edge of the bluff and held his head in his hands.

"Heavens and earth! What wooden-headed tobacco signs we all are when it comes to a show-down!" he ejaculated. "Here I've been agonizing over this thing for a month when the answer to all the answerless questions has been parading in plain sight every day. I said when I should have found Miss Farnham's lover I should have my man, but I had to be marooned out here in the middle of the lake before I could put two and two together. Mr. Kenneth Griswold—alias anything you please—it will be unlucky for you if you can't prove up on your record."

From apostrophising the man to observing his movements at long range was but a step, and Griffin whipped a field-glass from his pocket and focussed it upon the boat and the Farnham pier. He saw the big sail shiver down, and a moment later Griswold handed the two young women up to the pier. There was a little pause, apparently of expostulance, on the part of the women, and then the big sail went up again, flapping and shivering in the wind like a huge white flag. The cat-boat edged away from the pier, fell off, came about, and pointed its sharp cutwater straight for the island. Griffin shortened the glass and dropped it into his pocket.

"Well, now; that's more than good-natured," he muttered. "You may be a robber of banks, Mr. Griswold, but you've got a kind heart in you."

When the rescuer's purpose to bring up under the lea of the island became evident the castaway scrambled down the low bluff and made his way around the southern point, to be ready to climb aboard. The boat doubled the northern sand-spit and it was waiting for him in the sheltered cove behind the island when he came in sight of it. Griswold hailed him cheerfully.

"Thought you had come across another Skipper Ireson, didn't you, when we went on and left you? I saw you waving, but the young ladies were a little nervous and I thought I'd better land them and come back after you. Can you make it from that log?"

Griffin could make it and did; and a moment afterward the cat-boat shot out from the island shelter, put her lee gunwale under and showed her bottom strake to the setting sun. Griffin crawled aft and balanced himself on the uplifted weather rail beside the helmsman.

"You have the courage of your convictions," he remarked, nodding upward at the full sheet of the straining sail. "I looked to see you reef before you put out again."

"I know the boat," was Griswold's rejoinder. And: "I hope you are not nervous."

"Not at all; I've sailed a little myself."

"Good. We'll get it decently fresh when we are out in the open, but we'll make it all right."

The prophecy was fulfilled in both halves, but the detective held his breath more than once before the cat-boat had thrashed its way through the perilous middle passage of the open lake to the calmer water in Wahaska bay. At the pier he helped his rescuer make fast and stow the sail, and they walked uptown together. At the hotel entrance Griffin introduced himself by name and made shift to thank the man whom he meant to bring to justice.

"I owe you one, Mr. Griswold," he said, at the hand-grasp, "and I'm afraid I shall never be able to pay it in kind."

Griswold laughed. "It is not a very heavy obligation. At the worst you might have had an uncomfortable night of it."

"Perhaps it wouldn't have been any worse than that. Well, maybe I can save you an uncomfortable night sometime. Won't you come in and smoke a cigar?"

Griswold thought at first that he would not, and then changed his mind. He was invited to dinner at Dr. Farnham's, but it was yet early. Now there is nothing like good tobacco for speeding an acquaintance between two men, and Griffin's single extravagance ran to fine brands of cigars. So the chat in the hotel office went hither and yon, and finally came down to the topic which was at that moment engrossing the town—the strike at the iron works.

"They are a hard-headed lot of fools," said Griswold, not without warmth, when he came to speak of the strikers. "They are just like all the rest; they don't know when they are well off. We meant to go into the profit-sharing with them next year, but the way they are acting now you would think that Raymer and I are their sworn enemies."

"Violence?" queried the detective.

"Threats of it; plenty of them."

"What will you do?"

"We haven't decided yet, but my idea is to import what labor we need and go on."

"That will be pretty sure to make trouble, won't it?"

"Oh, I suppose so. But we've got to fight it out sooner or later."

"No chance for a compromise, eh?"

"Not in the least, now; in fact, there never was any. Their demands were most unreasonable."

"So I think," said Griffin, coolly.

Griswold looked at his companion curiously. "I thought you were a newcomer," he said.

"I am; but I was here before the strike began, and I've looked into it a little—just for idle curiosity's sake, you know. There's a good-sized nigger in the woodpile, and I've been wondering if you and Raymer knew about it."

Griswold glanced around to make sure that no one else was within hearing. "The men were stirred up to it, you mean?"

Griffin nodded.

"Raymer said as much, but I couldn't believe it."

"It's a fact," said the detective, with the same air of assurance; "a fact susceptible of proof."

Griswold came awake to the possibilities in a flash.

"Could you prove it?" he asked.

"Perhaps; if I wanted to.

The defender of the rights of man puffed thoughtfully at the good cigar for a moment. Then he said: "Who are you, anyway, Mr. Griffin?"

The detective's smile was no more than grimace. "Perhaps I am the walking delegate of the Amalgamated Ironworkers," he suggested.

"Perhaps you are, but I don't believe it," Griswold rejoined. And then he apologized. "I had no right to ask the question, and I beg your pardon. But I'd give a good bit to be at the bottom of this strike business."

"You are at it already, if you will take your partner's word and mine. The whole thing is a put-up job to break you."

"But the proof," insisted Griswold.

"It can be had, as I said; but it is immaterial. Just go on the supposition that a certain capitalist is trying to smash you and act accordingly."

"But if your supposition is the true one we should be only postponing the evil day by giving in to the men. If this man whom you and Raymer suspect has stirred up trouble once he can do it again."

[CONTINUED]

HONEY COMB CANDY

and delicious confections, and all kinds of fresh Fruit, every day, first-class and prices reasonable.

HONEY COMB CANDY

only to be had at

ALEX LUSARDI'S,

211 WEST FRONT STREET.

CHAS. E. VAIL,

(Successor to Asa Collier.)

Watchmaker & Jeweler

Eyes Examined Free.

Prompt attention will be given to all repair work.

203 PARK AVE. Established 1869.

Use Press Want Ads.

PENNSYLVANIA RAILROAD.

The Standard Railroad of America.

PROTECTED THROUGHOUT BY THE INTERLOCKING SWITCH AND BLOCK SIGNAL SYSTEM.

ON AND AFTER JUNE 29, 1902.

Trains will leave Elizabeth as follows:—

f 9 52 a. m.—Fast line daily, with Pullman Vestibule Parlor Cars, for Pittsburg and Cleveland, Northern and Eastern Pennsylvania.

f 6 37 p. m.—Western Express, daily, with Vestibule Sleeping Cars and Dining Car, for Pittsburg and Chicago, except Saturday, for Toledo.

f 8 37 p. m.—Pacific Express, daily, with Pullman Vestibule Sleeping Cars, for Pittsburg, and Chicago, daily for Knoxville, via Shenandoah Valley Route; daily, except Saturday, for Cleveland.

For Baltimore, Washington and the South—1 00, 9 36, 9 07, 10 08 a. m., 1 34, 1 37, 10 08 p. m. On Sunday at 1 00, 9 07, 10 08 a. m., 1 34, 1 37, and 10 07 p. m.

For Newark and New York—3 02, 5 31, 5 49, 6 12, 6 25, 6 30, 6 55, 6 56, 7 17, 7 40, 7 47, 7 54, 8 04, 8 08, 8 10, 8 30, 8 47, 9 56, 9 17, 9 26, 9 47, 10 17, 10 47, 10 56, 11 08, 11 47 a. m., 12 52, 1 04, 1 56, 2 20, 2 57, 3 26, 3 45, 4 41, 4 53, 5 20, 5 45, 5 56, 6 27, 6 48, 6 56, 7 12, 7 21, 7 56, 8 17, 8 54, 9 10, 10 11, 10 44, 11 08 and 11 56 p. m. Sundays, 3 02, 5 31, 5 56, 6 30, 7 54, 8 30, 9 30, 9 51, 10 16, 10 37, 10 56 a. m., 12 42, 1 28, 3 20, 3 40, 5 04, 5 34, 5 45, 6 27, 7 12, 7 25, 7 53, 8 30, 9 09, 10 16, 10 40, 11 44 and 11 56 p. m.

For Philadelphia—1 00, 6 55, 8 06, 8 28, 9 07, 9 35, 10 08, 11 40 a. m., 12 40, 1 34, 1 37, 3 32, 5 15, 6 37, 7 44, 8 37, 10 08 p. m. Sundays—1 00, 8 57, 9 07, 9 35, 10 08, 10 40 a. m., 1 34, 1 37, 5 40, 6 37, 7 44, 8 37 and 10 07 p. m.

"Florida and Metropolitan Limited," 1 37 p m, daily, via Seaboard Air Line

For Atlantic City—1 00 a. m., 12 40 and 1 34 p. m., (10 32 3 35 p. m. through Vestibuled Train, Buffet Parlor Cars, Passenger Coach and Combined Coach) week days. Sundays, 1 00, 6 57 and 8 32 through Vestibuled Train with Pullman Parlor, Dining and Smoking Cars and wide Vestibule Coaches). a. m., 1 34 p. m.

For Atlantic City (via Delaware River Bridge Route)—1 00 a. m. and 12 40 p. m., week days. 1 00 and 6 57 a m. Sundays.

For Cape May—1 00 a. m. and 1 37 p.m. week-days. 1 00 a.m Sundays.

For Rahway—1 00, 4 25, 6 44, 7 10, 8 06, 9 00, 9 07, 9 46 11 07, 11 40 a. m., 1 13, 1 43 (Saturdays only) 3 09, 3 43 (Saturdays only) 3 07, 3 38, 3 54 4 38, 4 50, 5 22, 5 36, 5 45, 5 58, 6 05 (does not run Saturdays), 6 18, 6 19 (does not run Saturdays) 6 37, 6 45, 6 56, 7 05, 7 36, 8 13, 8 58, 9 54, 11 08 11 47 p. m. and 12 32 night week-days. Sundays—1 00, 6 57, 8 43, 9 46, 10 25, 10 40 and 11 44 a. m., 12 50, 1 50, 2 47, 3 29, 4 43, 5 19, 5 40, 7 15, 7 27, 7 44, 8 14, 8 47, 9 13, 10 15, 11 00 and 11 46 p. m.

For New Brunswick—1 00, 6 55, 7 10, 8 06, 9 07, 9 35, 11 40 a. m., 12 40, 1 37, 1 43 (Saturdays only) 3 07, 3 38, 4 38, 5 15, 5 36, 6 05 (does not run Saturdays), 6 37, 8 45, 7 44, 8 37, 10 08 and 11 02 p. m. Sundays—1 00, 6 57, 9 07, 9 35, 9 46, 10 40 a. m., 12 50, 1 37, 1 00, 5 46, 7 44, 9 12 and 10 07 p. m.

For Woodbridge—6 44, 9 46, 11 07 a. m., 12 56, 2 09, 4 50, 5 45, 6 13, 7 20, 9 54 p. m. and 12 32 night week-days. Sundays—10 25, 11 44 a.m., 5 51 and 10 15 p. m.

For Perth Amboy—4 25, 6 44, 9 46, 11 07 a. m. 12 56, 2 09, 4 50, 5 45, 6 13, 7 20, 7 35, 9 54 p. m., 12 32 night week-days. Sundays—8 53, 10 25 and 11 44 a. m., 5 51 and 10 15 p. m.

For East Millstone—7 10 a. m., 12 40, 3 07 and 5 36 p. m. week-days.

For Trenton—1 00, 6 55, 7 10, 8 06, 8 36, 9 07, 9 35, 10 08, 11 40 a. m., 12 40, 1 34, 1 37, 3 07, 3 32, 5 15, 6 37, 7 44, 8 37, 10 08 p. m. Sundays—1 00, 6 57, 9 07, 9 35, 10 08, 10 40 a. m., 1 34, 5 40, 6 37, 7 44, 8 37 and 10 07 p. m.

For Lambertville, Phillipsburg and Belvidere, via Trenton—8 36, 11 40 a. m., 3 33 and 6 37 p. m., 6 57 a. m. and and 6 37 p. m. Sunday.

For Flemington—11 40 a. m. and 3 33 p. m.

For Freehold and Jamesburg, via Monmouth Junction—8 06 a. m., 12 40, 4 38 and 5 15 p. m. week-days.

For Long Branch, Asbury Park, Ocean Grove and Points on New York and Long Branch R. R.—4 25, 9 36 a. m., 12 56, 3 04, 3 44, 5 42 and 7 35 p.m., week-days. Sundays—10 25 a. m., and 5 51 p. m. Stop at Interlaken for Asbury Park and Ocean Grove on Sundays.

For Brooklyn, N. Y.—All through trains connect at Jersey City with boats of Pennsylvania Annex, affording direct transfer to and from Fulton Street, avoiding double ferriage and journey across New York City.

Leave New York for Elizabeth—From West Twenty-third Street Station—6 25, 7 35, 8 10, 8 25, 8 55, 10 10, 10 55, 11 55 a. m., 12 10, 12 26, 12 55, 1 25, 1 55 (Saturdays only), 2 25, 2 55, 3 10, 3 55, 4 25, 4 55, 5 10, 5 25, 5 40, 5 55, 6 10, 6 25, 6 55, 7 25, 8 10, 8 55, 9 25, 9 55, 10 55, 11 55 and 12 10 night. Sundays—6 10, 7 55, 8 55, 9 25, 9 55, 10 55, 11 55 a. m., 12 55, 1 55, 2 25, 3 55, 4 25, 4 55, 5 55, 6 40, 6 55, 7 25, 7 55, 8 25, 9 25, 9 55, 10 55 p. m. and 12 10 night.

For time from Desbrosses and Cortlandt Streets consult local time-tables to be procured from agents.

J. R. HUTCHINSON, Gen'l Manager. J. R. WOOD, Gen'l Pass. Agent.

FIREPROOF.

Be sure to leave your valuables in

Doane's Safe Deposit Vault.

Trunks stored, 50c a month. Lock boxes, $3.50 a year.

LOTS FOR SALE

on Thornton and Martine Avenues. Terms to suit. Small payments down. This section is most beautiful and rapidly improving. Property restricted. Apply to

JAMES E. MARTINE, or Real Estate Agents.

T. M. INGRAHAM,

SCAVENGER

VAULTS AND CESSPOOLS CLEANED

DAY OR NIGHT.

Good work at reasonable prices. Satisfaction Guaranteed.

P. O. Box 635. Plainfield, N. J.

JOHN WIRTH

(Successor to Henry Liefke.)

Bakery & Confectionery

201-203 West Front St.

Tel. No. 723.

All Orders Delivered at Short Notice.

H. Eggerding,

121 Park Ave., Manufacturer of the celebrated

C. O. D. CIGAR.

The best 5c cigar in the State, and made on the premises from the finest Havana. Clear Havana cigars a specialty. A large assortment of the choicest brands of domestic cigars.

LADIES DESIRING—

Knife-Pleating or Pinking

done will please leave their orders at No. 22 Duer street and it will receive prompt attention.

MRS. FORCH

W. H. KIRCH,

Carpenter and Builder,

66 Duer Street.

Estimates cheerfully given. Jobbing promptly attended to, too. Money to loan at 5 per cent.

Reading System

New Jersey Central.

Stations in New York foot of Liberty, and South Ferry, Whitehall Streets.

TIME TABLE IN EFFECT JUNE 29, 1902.

For New York—6 17, 6 37, 6 58, 8 02, 8 11, 8 35, 9 04, 9 44, 9 58, 10 28, 11 25 a. m., 12 05, 12 44, 1 15, 2 15, 3 42, 3 45, 3 44, 4 17, 4 47, 5 53, 6 25, 6 35, 6 45, 7 08, 7 45, 8 05, 9 40, 10 17, 11 28 p. m. Sunday—3 16, 3 37, 6 05, 7 41, 8 05, 8 55, 10 05, 11 10 a. m., 12 00 m., 12 05, 1 45, 2 40, 3 17, 3 30, 5 41, 6 45, 6 55, 8 13, 8 38, 10 23 p. m.

For Newark—5 38, 6 29, 7 05, 7 48, 8 16, 8 50, 11 25 a. m., 1 18, 2 21, 3 48, 4 17, 4 47, 5 32, 5 43, 7 45, 8 36, 9 40 p. m. Sunday—7 43, 8 43, 10 02, 11 19 a. m., 12 00 m., 12 58, 1 45, 3 30, 5 41, 6 32, 8 13, 8 38, 10 23 p. m.

For Somerville—6 25, 7 12, 8 21, 9 36, 9 54, 11 00 a. m., 1 01, 1 40, 3 02, 3 11, 3 32, 3 44, 4 35, 5 03, 5 29, 5 47, 6 04, 6 19, 6 41, 7 12, 7 34, 8 03, 8 21, 9 07, 10 20, 11 36 p.m., 12 19 night. Sunday—6 45, 8 43, 11 14 a. m., 2 06, 3 40, 5 37, 6 55, 8 39, 10 15, 11 14 p. m.

For Flemington—7 12, 11 06 a. m., 3 11, 5 29, 6 19 p. m. Sunday—9 43 a. m., 5 37 p. m.

For Phillipsburg and Easton—6 25, 8 21, 9 54 a. m., 3 11, 5 29, 6 41 p. m. Sunday—9 45 a. m., 8 06, 6 32 p. m.

For Bethlehem, Allentown and Mauch Chunk—5 25, 9 54 a. m., 3 11, 5 29 p. m. Sundays—5 45 a. m., 2 03, 6 35 p. m.

For Wilkesbarre and Scranton—6 25, 9 54 a. m., 5 43 p. m. Sundays—5 45 a. m.

For Long Branch and Ocean Grove, etc.—8 11, 11 25 a. m., (1 18 Red Bank only), 3 21 (through coach), 5 44, 4 47, 6 23 p. m. Sunday (except Ocean Grove)—8 59 a. m., 12 58, 3 50, 11 28 p. m. (Wednesday and Saturday only).

For Lakewood, Toms River and Barnegat—3 37, (3 11, 5 46 Lakewood only) a. m., 1 18, 4 17 (Lakewood only) p. m.

For Atlantic City—8 46 a. m. 12 44 (Saturday only), 5 49 p. m.

For Philadelphia, — 5 17, 7 44, 8 38, 9 14, 9 44, 10 44, 11 14, 11 44 a. m., 12 46, 1 30, 2 11*, 3 44, 5 34*, 7 34* 9 21, 9 37* p.m., 1 17 night Sunday—5 17, 5 45, 9 55, 11 14 a. m., 2 45, 4 55, 5 37*, 6 35*, 9 47 p. m., 1 17 night.

For Reading and Harrisburg—5 17, 5 25, 8 38, 9 54, (10 44, 11 44 Reading only), a. m., 2 11, (5 48 through train), 1 17 night. Sundays—5 17 a. m., 2 43, 5 37, 6 35 p. m., 1 17 night.

For Pottsville, Sunbury and Williamsport—5 17, 5 25, (9 54 a. m., 2 11 Pottsville only) 5 21 p. m., 1 17 night. Sundays—5 17 a. m., 2 09, p. m., 1 17 night.

For Baltimore and Washington—9 14, 11 14 a. m., 1 39, 3 44, 5 34* 7 34* p. m., 1 17 night. Sundays—11 14 a. m., 2 45, 5 37*, 6 35* p. m., 1 17 night.

Change cars at Bound Brook.

W. G. BESLER, Gen. Manager. C. M. BURT, Gen. Pas. Agent.

Lehigh Valley Railroad.

Time Table in Effect May 18, 1902.

LEAVE SOUTH PLAINFIELD, N. J.

Time given for Plainfield is leaving time of stage from City Ticket Office, 218 West Front Street, which makes connection with trains at South Plainfield.

Leave Plainfield 9 45 a. m.

Leave South Plainfield 10 21 a. m.

Daily express for Buffalo, Niagara Falls, Toronto, Detroit, Chicago and principal intermediate stations.

Leave Plainfield 12 10 p. m.

Leave South Plainfield 12 52 p. m.

Daily, except Sunday, Black Diamond Express for Rochester, Buffalo and Niagara Falls. Connects for Detroit and Chicago.

Leave Plainfield 6 00 p.m.

Leave South Plainfield 6 40 p. m.

Daily, Solid Vestibule train for Buffalo, Niagara Falls, Toronto, Detroit, Chicago and principal intermediate stations, except Rochester.

Leave Plainfield 8:15 p. m.

Leave South Plainfield 8:55 p. m.

Daily, The Buffalo Train for Rochester and Buffalo. Connects in Buffalo depot for Niagara Falls, Toronto, Detroit, Chicago and principal intermediate stations.

The stage will also meet Eastbound trains 6, 2, 8, 4 and 10.

For time of local trains see pocket time-tables. Telephone No. 113-B

ROLLIN H. WILBUR, General Superintendent.

CHARLES S. LEE, General Passenger Agent.

26 Cortlandt Street, New York.

FRANK ROWLEY, City Ticket Agent, 218 West Front Street, Plainfield, N.J.

Arrival and Departure of Mails.

PLAINFIELD POSTOFFICE.

Office opens 7 a. m., closes 7 p. m. On Saturday's close half hour later.

NEW YORK MAILS.

Arrive—7:30, 9:40, 11:30 a. m.; 2:30, 5:00, 8:30 p.m.

Close—7:20, 9:30 a. m.; 1:00, 2:15, 6:00, 7:15 p. m.

SOMERVILLE and EASTON.

Arrive—8:40 a. m.; 2:15 and 7:00 p. m.

Close—7:30 a. m.; 1:45 and 4:30 p. m.

ELIZABETH—Direct.

Close—1:00 p. m.

PENNSYLVANIA—West of Easton.

Close 12:35 p. m.

NEWARK—Direct.

Arrive—9:40 a. m.; 2:30, 5:30 p. m.

Close—7:30 a. m.; 1:00, 2:15 and 6:00 p. m.

PHILADELPHIA—Direct.

Arrive—7:30, 9:40, 11:30 a. m.; 2:30 and 7:00 p. m.

Close—7:20 and 9:30 a.m.; 12:55, 4:30 and 7:45 p.m.

Through fast mail for West and South close 4:30 and 6:45 p. m.

Through fast mail for East, close 1:00 and 6:45 p. m.

WATCHUNG, WARRENVILLE & GALLIA (Mt. Bethel.)

Arrive—1:30 p. m. Close—9:00 a. m.

SUNDAY MAILS.

Office open from 9:30 to 10:30 a. m.

Mail closes at 6:15 p. m.

E. H. BIRD, P. M.

STONE

FROM

Bartle's Quarry,

Watchung, N. J.

Small Stone for Cesspools, etc. . . . . 30c ton

1 and 2 Men Stone for Foundations . . . 45c "

1 & 2 Men Stone for corners & facework . 90c "

Cellar Steps . . . . . 15c ft.

Window Sills, 2½ thick . . . . . 15c ft.

ALL KINDS OF STONE WORK.

Yard: Corner Church and Second Streets.

W. E. BARTLE.

L. MORALLER & SON,

WATCHMAKERS AND JEWELERS.

219 Park Avenue.

REAL ESTATE AND INSURANCE.

MONEY TO LOAN.

197 North Ave.

Wm. D. Thickstun, John P. Emmons.

Telephone 6x.

AUDSLEY'S ART STORE.

Maurice A. Audsley, Manager,

No. 135 East Front Street.

Fine Portraits and Enlargements. Pictures and Artists' Materials. Artistic Framing a Specialty.

VISITORS ALWAYS WELCOME.

MONEY TO LOAN.

ATTENTION! READ:

WE LOAN MONEY

On Household Furniture, Pianos, Horses, Wagons, etc.

THE PROCESS IS SIMPLE.

Make your applications for money, and have it in your hands the same day. Any amount from $25.00 upward, from one month to a year. Mortgaged property is left in your possession.

OUR TERMS ARE EASY.

You have many options in the payment of same. Pay on the instalment plan, weekly or monthly. Each payment takes up principal and interest. Each payment is for a like amount. This simplifies matters, so you know just where you stand in paying off your obligations, and when the time expires you are out of debt.

WHY IS IT

That we have built up such a large loan business? Because we know how to treat our customers, and they are sure to get fair and honest dealings with us. All transactions strictly confidential. Call or write and let us explain terms.

Mutual Loan & Investment Co.,

118-120 MARKET STREET,

Near Halsey Street, NEWARK, N. J.

HOTELS.

THE PLAINFIELD

Cor. Second St. and Park Ave.

EXCELLENT ROOMS.

Luncheon, 12 to 2 . . . . . 35c

Table d'Hote Dinner, 6 to 8 p. m. 50c

Special Rate to Permanent Guests.

J. E. MCCONNELL, Manager.

HOTEL WALDORF,

EAST FRONT STREET.

HENRY WINDHAM, Prop.

Gottfried Kruger's Extra Beer on draught. Imported Wines, Liquors and Cigars. Hotel accommodations and private dining room.

HOTEL KENSINGTON : : : :

(Licensed)

J. H. Staats, Prop.

107 109, 111 NORTH AVENUE.

Everything New and Up to Date.

An Inspection Solicited.

About Your Teeth

FOR THE ASKING.

We will gladly tell you JUST what is needed and JUST what it will cost if you wish. Did you ever hear? "She would be pretty if it wasn't for her teeth."

What does this mean generally?

DRS. LEONARD,

Front St., Cor. Park Ave.,

Hours—8 a. m. to 6 p. m. Plainfield.

McCullough's

STEAM MILL,

21 Steiner Place, North Plainfield.

R. H. McCULLOUGH, Prop.

Sash, blinds, doors, mouldings, scroll sawing, turning, etc. Estimates cheerfully furnished.

JOHN G. BANTLE,

FIRST-CLASS

Ladies' and Gent's Tailor.

428 Watchung Ave.

Specialty of Riding Habits and Bicycle Suits.

TELEPHONE 1163.

J. C. Pope & Co.,

INSURANCE AGENTS.

110 East Front St., Plainfield, N. J.

KILL CORNS FREE

Warts, Callouses Moles, &c., with HAY'S KILL-CORNS, the Best, Safest, Quickest PAIN and CORN REMOVER. Makes walking easy, eradicates the corn. At dealers in Toilet Articles, 10c. Mention this paper and write for free sample, inclosing ad., to LONDON SUPPLY CO., Newark, N. J.

WALK EASY

MILK DEALERS.

Two Hundred

housewives are made happy—because they get their milk supply from the

Netherwood Farm.

Always reliable. A postal or a visit to the Farm will do the trick. : : : :

Wm. Lindsay & Son

MOUNTAIN AVENUE.

Spalding Nyack Bicycles $12.50

Cleveland Bicycles $22.00

Special Prices on Pistols and Blank Cartridges.

R. FRUCHT, 218-224 Park Ave.

FALL OF VOLCANIC DUST.

An Immense Amount from the Soufriere Came Down on Barbadoes.

The Barbadoes Agricultural Reporter has sent to this office a specimen of the volcanic dust which fell on that island on May 7, 8 and 9, reports the New York Tribune. "Borne from St. Vincent," it says, "in the upper strata of the air, and there suspended, this stuff obscured the sunlight, and produced the phenomenon of darkness. In color and consistency it resembles Portland cement." It quotes the following description of the dust by W. G. Freeman, of the local department of agriculture:

"From the calculated results of a series of observations made in Strathclyde on the fall of volcanic 'ash' it would seem that, at a low estimate, about 13 ounces fell per square foot between the hours of five p. m. on Wednesday and five a. m. on Thursday. This, perhaps, may not appear a large amount; but look at it from another point of view. Thirteen ounces per square foot means 117 ounces per square yard, or, to express it in familiar terms in an agricultural community, no less than 16.2 tons per acre.

"Leaving for the while minor units, such as acres, we find that 10,240 tons of volcanic ash were rained onto every square mile of this island during the last 12 hours of darkness. Supposing the fall to have been approximately equal in depth over the whole island, the almost incredible amount of 1,699,840 tons of solid matter was added to the Barbadoes last night."

SAW A VOLCANIC ERUPTION.

Vesuvius in Action Described by Senator Proctor, Who Witnessed the Spectacle.

Senator Proctor, of Vermont, knows what it is to see a volcanic eruption. Twenty years ago he stood upon the side of Vesuvius while that mountain belched forth lava and smoke, says the Washington Post. "We had gone up part of the way in carriages," said Mr. Proctor, recently, relating his experience, "but when we came to the place where we were to take the cog railway, we found that there had been an accident, and the cars were not running. About dark the manager sent everybody away, with the statement that no ascent would be possible until the next day. Being compelled to leave Naples on the following day, and having letters to the manager, I persuaded him to let me have some guides and try to ascend the volcano on foot. He consented, and we started. We could not get close to the crater because the fire and lava were pouring forth, and even where we stood a shower of pumice was falling. We tried to get the guides to take an American coin and get an impression of it in the soft lava, but they would not do it. The stuff was too hot. I remember that it was midnight when we reached the highest accessible point on the summit; but the stream of red-hot lava made the locality as light as day."

LIVE LONG IN THE LAND.

Family of the King of Denmark Is Noted for Its Remarkable Longevity.

King Christian of Denmark is the oldest monarch in the world, and there is every likelihood that he will live and reign over his people for many years to come. He has passed his eighty-fifth birthday. He is one of ten brothers and sisters, of whom one died at 21, and the next at 59. Four are still living, at the active ages of 91, 84, 78 and 77. Queen Louisa was one of a family of five, of whom one died at 81, two between 60 and 70, and two at 81. All the six children of the king and queen are living.

It is a curious fact that during the last 200 years every Danish king has either been a Frederick or a Christian. His present majesty is, of course, Christian IX., and his father, whom he succeeded in 1863, was Frederick VII. In the same way, should all go well, he will be succeeded by his son, called Frederick, and a grandson, called Christian, the last named having been born in 1889. Thus, like the late Queen Victoria, the king has lived to see four generations in the direct male line of his family.

Glasgow Old-Fogyish.

"Glasgow is quite free from corruption, but there is considerable bosh about the ideal municipal government of the city," said a Glasgow man now touring this country, to an interviewer the other day. "The public improvements are far behind those of many cities in the United States. The electric lights are queer, old-fashioned things, and the city permitted the construction of overhead wires for the street railways. Commissions were sent to various cities to look into electric light systems and electric railway systems. I can't imagine where they went, for they brought back a lot of very old-fashioned ideas."

Highest Point of the World.

The highest point in the world—that is to say, the highest mountain top ever reached by a human being—rests now upon the writing desk of the king of England. It is a letter weight, made of a piece of stone taken from the summit of Mount Gaurisankar, the highest mountain on the globe. It was presented to his majesty by a British officer.

A New Zealand Geyser.

A new giant geyser of Rotomahana, N. Z., is attracting attention. A mass of boiling water half an acre in extent rises in a great dome, from which a column of water and stones rises to 200 feet, while immense columns of steam ascend as far as can be seen.

LEADER OF SCIENCE.

Lord Kelvin and Some of His Greatest Accomplishments.

He Comes from a Family of Mathematicians and Scholars—His Work in Connection with the Atlantic Cable.

Lord Kelvin, who is considered the most distinguished leader in what has been preeminently a century of scientific discovery and advancement, has been visiting the United States as the guest of George Westinghouse, of electrical fame.

Lord Kelvin, or as he is often termed the "Grand Old Man of Science," was born in Ireland in 1824. Shortly after his birth his family removed to Scotland, and his father, Prof. James Thomson, is remembered by the alumni of Glascow university as a skilled teacher of mathematics. William Thomson was eight years of age when his father was appointed to a professorship in the university, and two or three years later he began to attend classes himself. His proficiency in mathematics and natural philosophy was early noticeable, but under the careful supervision of his father, who valued, too, the "Old Humanities," he had the benefit in addition of sound logical and linguistic training. While a boy he was interested in such subjects as the "Figure of the Earth" and "Fourier's Theory of the Flow of Heat." While a student at Cambridge, Lord Kelvin was noted for his enthusiastic participation in all college sports. He was a fellow at St. Peter's, Oxford, and afterward entered the laboratory of the famous Regnault in Paris.

In 1846 Lord Kelvin was called to the chair of natural philosophy, and from that day to this the history of his life work has been the history of the progress of physical science. There is no department of that science which has not been enriched and extended by his discoveries and there is hardly any theory in dynamics, heat or electricity of which his theorems, experimental

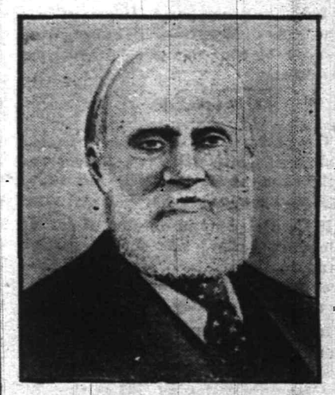

LORD WILLIAM KELVIN.
(Great Britain's "Grand Old Man of Science.")

discoveries and views do not form a fundamental part. In the domain of physical optics, Lord Kelvin has recently shed much light on disputed questions by his lectures and papers.

It was, however, Lord Kelvin's work—then Prof. Thomson—in connection with the Atlantic cable which brought him international fame. When in 1856 Cyrus Field began to realize his gigantic dream of uniting England and America by submarine cable, a difficulty arose, which threatened to defeat the project. It was found that electric signals passing through the cable did not attain the speed hoped for, and the financial success of the scheme, in consequence, was questioned. Many theories were advanced by scientists as a solution for the problem, but it remained for Prof. Thomson to enunciate the law of retardation, and so enable engineers to design a cable which would give a satisfactory speed to messages. The directors of the Atlantic Telegraph company speedily recognized his ability and engaged his services. It is no exaggeration to say that he contributed more than any other scientific man to the ultimate success of that enterprise which was so repeatedly baffled and postponed. On returning to the old world Prof. Thomson was knighted for his distinguished service and became Lord Kelvin.

It is unquestioned that he has done much for electrical science by introducing accurate methods of measurement. His most useful inventions in this line are two valuable electro-meters, and a perfected type of his original invention, the "mirror instrument," which has become the mainstay of the electrician. A machine for predicting the level of the tides in any part of the world is probably his chief non-electrical invention.

Lord Kelvin has carried on a large number of experimental and mathematical researches in every department of natural philosophy, but the true citadel of his genius lies in his faculty of of applying mathematics to the solution of physical problems.

Lord Kelvin was endowed with every requisite for success—power of will, intellect and energy—and is in reality one of the world's great men. As the Napoleon of natural philosophy, his name will go down to posterity with Galileo, Newon and Pascal.

Refrigeration for Consumptives.

A Russian medical man proposes to establish a sanitarium for consumptives in the polar regions. He has observed that the members of exploration parties returning from the polar regions are always in perfect health, owing to the purity of the air and complete absence of all harmful microbes. In the polar regions bronchitis, laryngitis, influenza and other contagious diseases are unknown.

SPORTING NEWS

ON THE DIAMOND.

Michael Scully, the new man signed by the St. Mary's, is a graduate of the strong High Bridge team. His right place is in the field where he is a sure catch, but his reputation has been made with the bat.

League games scheduled for Saturday are Hope against Safe Works, on Hope Common; St. Mary against Y. M. C. A., on St. Mary grounds. In the event of the Hope team losing and the Y. M. C. A. winning, it will take the former from the lead for the first time.

In all probability, the line-up of the Hope team will remain until the close of the season, the same as it was Saturday. The important changes was those of Martin to third and Shortman to short stop. Both men covered their new positions well and played a fast game. Dalley, also, held the first bag in capital style.

The game between the Scotch Plains team and the Xavier Deaf Mutes, at the 'Plains Saturday, promises to be one of the best games seen in this vicinity in years. Every baseball enthusiast knows the reputation of the Mutes and what kind of ball they put up. And Plainfielders know full well of what the 'Plains team is capable. The game will undoubtedly be witnessed by a very large crowd.

George Taylor continues to demonstrate his ability to some day be numbered among the professional players of the country. His running catch of Dalley's long drive to deep left, in Saturday's game, was one of the best ever seen in the city. It robbed the Hopes of at least two runs. Taylor also continues to get a couple of hits at least, in every game. Two of the five made of Montross, Saturday, were secured by him, one of then being for two bases.

GOLF.

The team from the Hillisde Tennis and Golf Club will play the Harbor Hill team at Harbor Hill Saturday, and the chances are Hillisde will win.

It is the general opinion of all at Glenview that no such gallery numerically or enthusiastically, has ever witnessed a national golf tournament in this country.

In the preliminary round for the amateur championship of the United States Golf Association, which began at Glenview yesterday, 137 of the 159 entered started in the premier golfing event of the year. Walter J. Travis and George A. Ormiton tied for low gross at 79. Frank O. Reinhart, of this city, who is being watched by his many friends, qualified with an 86, finishing fourteenth. In the second half of the first round today, Reinhart will be paired with O. D. Thompson, of Allegheny, who made a net score of 91 in the preliminary round.

TENNIS.

A good deal of interest is being shown in tennis at the Y. M. C. A. at present. Plans are being formulated for two grand tennis tournaments in the month of August, one in the boys' and one in the men's department. Members of the association wishing to enter the contest may hand in their names at any time.

FUNDS INCREASING.

Every Day Brings in Contributions for the Worthy Charities.

The funds for the King's Daughters' Baby Camp on the mountain and the Netherwood Fresh Air Home are gradually being increased from day to day. This morning there was received by The Daily Press through Mrs. Margaret K. Howard, treasurer for the Ladies' Aid Society of Hope chapel, $5 for each of the above charties, making $10 in all. The funds at present are as follows:

King's Daughters' Baby Camp.

Previously acknowledged	$55.66
Ladies' Aid Society of Hope chapel	5.00

Netherwood Fresh Air Home.

Previously acknowledged	$21.75
Ladies' Aid Society of Hope chapel	5.00

—Use Press Want Ads.

DID YOU KNOW?

THAT we are one of the MOST reasonable places in the city to buy Patent Medicines.

THAT we fill ALL prescriptions carefully, accurately and promptly.

THAT all telephone orders are carefully filled and promptly delivered.

THAT our Soda is LIQUID LIFE on a hot day.

The Watchung Pharmacy,
E. S. F. RANDOLPH, Prop.,
NORTH AND WATCHUNG AVES.
TELEPHONE, 207.

GARBAGE DISPOSAL IS A VEXING QUESTION

Engineering News Tells How Many of the Cities Have Attempted to Answer It.

IS OF INTEREST HERE.

INFORMATION SECURED IN COMPILING THE MUNICIPAL YEAR BOOK.

Only Ninty-Seven Out of the 1,524 Cities Have Garbage Cremation of Reduction Plants—Most of These Are in the Larger Cities.

A recent number of the Engineering News is an article on the garbage disposal question of interest in view of the local troubles in the past in satisfactorily settling the question. In opening his article the writer expresses regrets that American communities cling to such primitive methods of sanitation as is witnessed to by the reports of "The Municipal Year Book." Only 97 of the 1,524 cities included in the book have garbage cremation or reduction plants.

In collecting information for "The Municipal Year Book," an attempt was made to learn the final disposition of the garbage of every place of 3,000 inhabitants in the United States. Many of the reports were so indefinite as to render impracticable a summary for all methods and places. The most common method of disposal, however, is to dump garbage on vacant land, with more or less, and generally less, pretence of covering it. Frequently the reports stated that the garbage was buried, or used as fertilizer, or fed to hogs. Occasionally it is dumped in some convenient river or other body of water. In 107 cities and towns the reports stated that the garbage was burned. Doubtless, a few of these places have garbage crematories, but neither the reports to "The Municipal Year Book," nor information on the subject collected by Engineering News for a number of years past, indicate that the burning is done in garbage furnaces. In fact, there is good reason to believe that the material burned is not garbage at all, but merely paper and other more or less light, inflammable rubbish, which is burned in the open air. To help settle this point the names of the places which reported their garbage burned are given in a separate list herewith, in the hope that interested readers will correct and supplement the information now at hand.

In the total number of plants Pennsylvania and Indiana lead with 12 and 14 respectively.

The 97 plants are distributed among four classes of population, as follows: Places with over 30,000 have 57 plants; 10,000 to 30,000 have 26; 5,000 to 10,000 have 11; 3,000 to 5,000 have 3. In the 38 cities of the United States which have populations of over 100,000 there are 15 with reduction plants, 6 with crematories and 17 which employ such miscellaneous methods of disposal as dumping on land or in water, or feeding it to hogs. At Worcester, Mass., the hogs in question are owned by the city.

Of the cities whose populations are 100,000 or over the following methods are employed:

Chicago, Ill., dumped, except very small portion cremated; Baltimore, Md., not given; New Orleans, La., dumped into Mississippi river; Newark, N. J., used for filling or dumped; Jersey City, N. J., used for filling; Providence, R. I., used for fertilizer; Kansas City, Mo., dumped into river; St. Paul, Minn., dumped; Rochester, N. Y., used as fertilizer; Denver, Colo., fed to hogs; Toledo, O., used as fertilizer or dumped; Worcester, Mass., fed to hogs owned by city; New Haven, Conn., not given; Fall River, Mass., fed to hogs; St. Joseph, Mo., dumped into river; Omaha, Neb., not given; Los Angeles, Cal., burned.

Crematories are projected at Long Branch, N. J.; Charaleroi, Pa.; Columbia, S. C.; Canton, O.; Elgin, Ill.; Greenville, Tex.; Spokane, Wash., and Fresno, Cal. These places range from 36,848 to 5,930 in population.

Perhaps sufficient emphasis has not been placed upon the fact that nearly all the reduction plants are in large cities. It has already been stated that fifteen of the twenty-two reduction works are in places of 100,000 and upward. It may be added that of the fourteen places of 200,000 population and over which employ improved means of garbage disposal ten have reduction and only four cremation works. Also that only three of the reduction plants are in places of less than 40,000 population, namely, Vincennes, Ind., Belleville and Mount Vernon, Ill. Possibly, some mistake has been made in one or more of these three cases. In fact, the Mount Vernon report has been queried.

In conclusion, it is evident that providing improved means of garbage disposal affords a large opportunity for engineers and contractors, and is bound to become a most common, as it is already a most perplexing, municipal problem. The problem, however, is essentially engineering in character, and many of its perplexing features will rapidly disappear with a growing recognition of that fact.

PERSONAL.

Mrs. Lawrence Myers, of East Front street, is registered at the Mountain Lodge, Old Forge, New York.

Among the guests registered at the Howland Hotel, Long Branch, are Mr. and Mrs. C. R. Goldsmith, of Plainfield.

Mr. and Mrs. A. J. Beal, of Netherwood, are spending a few weeks with their daughter, Mrs. W. Gage Snow, at the latters's summer home on Buzzards Bay, Mass.

Mrs. T. L. Murphy, of this city, left today for Capon, W. Va., where she will remain for several weeks. She will be accompanied by her brother from Philadelphia.

Notes from Newport announce that Henry Marion Hall, formerly of Plainfield, with his wife, is visiting his grandmother, Mrs. Julia Ward Howe, at her Newport home.

CITY JOTTINGS.

—Fancy Georgia peaches and plums, of the highest quality to be obtained, are received fresh daily by Neuman Brothers.

—The Christian Endeavor Society of the First Baptist church will hold its regular consecration meeting Friday evening.

—Robert Fulton and family have rented the furnished house at 519 Central avenue and will take up their residence there for the months of July and August.

—Miss Eldora Beekman, formerly bookkeeper for D. J. Galbraith, of North avenue, has accepted a similar position with Smalley Brothers at their meat market on North avenue.

TO PITTSBURG.

Plans for Combination, Including Jersey Central, for Short Cut to That City of Pennsylvania.

Officers of four railroads, of whom W. G. Besler, representing the Central of New Jersey was one, met at Williamsport, Pa., yesterday, to discuss a plan by which through trains may be run between New York and Pittsburg. A through passenger service between these two points will probably be established from New York over the Jersey Central, to Tamaqua and thence by way of the Reading and the Beech Creek line of the New York Central into Pittsburg. The route named is much shorter and could be made faster than any now in operation.

Another railroad report is to the effect that the interests which control the Pennsylvania and the Baltimore and Ohio roads have secured a majority of the Philadelphia and Reading common stock.

Can Go by Trolley.

Rev. Dr. W. C. Snodgrass, of this city, will give his illustrated lecture "Impressions of England," in the Dunellen M. E. church tomorrow evening at 8 o'clock. Mrs. Thomas McDonald will sing. There will be no admission fee but a voluntary offering will be received for the church debt. Persons going from Plainfield should take the 7:30 o'clock trolley from the North Avenue station.

Sunday Excursions.

Sunday excursions will be run over the Lehigh Valley Railroad to Mauch Chunk, Glen Onoko and Switch Back, Sunday, July 20, and every alternate Sunday till August 31 inclusive. A special train will leave South Plainfield at 9.09 o'clock. Special fares will be obtained by consulting agents.

Stone Dislocated Shoulder.

While William Boe, of the borough, was unloading stone at Bound Brook yesterday afternoon, a large block fell upon him, dislocating his shoulder. He was taken to the city and placed in Muhlenberg Hospital, where he now lies.

Gave Him a Surprise.

A large party from the borough went up to the home of John Wendell, at Mt. Bethel, last evening, where there was a surprise gathering in honor of Mr. Wendell's birthday.

Died at Hospital.

Mrs. Wm. Taylor, of West Front street, died at the hospital today noon, where she had been under treatment for dropsy. She leaves a husband.

Poisoning the System.

It is through the bowels that the body is cleansed of impurities. Constipation keeps these poisons in the system, causing headache, dullness and melancholia at first, then unsightly eruptions and finally serious illness unless a remedy is applied. DeWitt's Little Early Risers prevent this trouble by stimulating the liver and promote easy, healthy action of the bowels. These little pills do not act violently but by strengthening the bowels enable them to perform their own work. Never gripe or distress. L. W. Randolph.

FIXING CITY'S TAX RATE

BOARD OF ASSESSORS HELD A MEETING LAST NIGHT.

Will Complete Its Labors This Evening—Rate Will Probably be $2.50.

The Plainfield Board of Assessors met last evening in the office of Collector F. H. Smith and started the work of computing the assessment for the year for the purpose of ascertaining the tax rate. The board was unable to complete its labors last evening and another meeting will be held this evening together with the Mayor and finance committee from the Council.

As stated on Monday the rate for this year will probably be $2.50. The total assessed valuation last year was about $8,600,000 and it is the opinion that it will be over $9,000,000 this year. After this is computed the board is obliged according to law to report its findings to the County Board of Assessors, which in turn reports back to the Common Council. The latter body will meet in August and make its final report in the matter.

WALKED TO TRENTON.

Hugh R. Knox, of Webster Place, Tramped Forty Miles on a Wager Monday.

Hugh R. Knox, of Webster place, until recently traffic manager of the National Starch Company, tramped all the way to Trenton, Monday, on a wager, covering the distance of forty miles in fourteen hours and twenty-two minutes. The bet was made with an army officer, Saturday night, in the course of a conversation held on the porch of the Hotel Netherwood.

To make it interesting it was wagered for $100 a side that Knox could not walk the distance in eighteen hours. Another condition was that $10 was to be paid for every hour above or under the limit.

Knox left this city at 6 o'clock in the morning and arrived in Trenton at 8:22 in the evening. By his feat he won $40 over the wagered amount making the total purse $140.

PACKING BOXES BLAZED

Threatened Neighboring Buildings in Business Section So That Fire Department Was Called Out.

A crowd of boys, playing in the rear of Compton's alley, this morning, set fire to a huge pile of packing boxes belonging to the Woolworth store which had been placed dangerously near buildings in the vicinity. The flames mounted high in the air and fearing that some of the wooden stairways would catch, an alarm was sent in from the keyless box by William Moffett. The firemen had to lay two streams and use the chemical engine to extinguish the blaze. A cornice on the old Music Hall building came very near igniting.

The proprietor of the store was afterward informed by Chief Doane that although there was no law to stop him, every building in the block was placed in jeopardy by the indiscriminate piling up of inflammable boxes and that it would be best to discontinue the practice.

HIGH HONOR.

Plainfield Trust Company Named as Transfer Agent.

A high honor has just been accorded the Plainfield Trust Company by the Farmers Loan and Trust Company, of New York. The latter company has been appointed registrar for the Federal Sugar Refining Company, of New York, recently capitalized at $50,000,000, of which amount $25,000,000 is preferred and $25,000,00 is common stock. The Plainfield Trust Company has been made the transfer agent for this company and it means the bringing of a certain portion of the account to Plainfield.

Every stock certificate will bear the name of the Plainfield Trust Company and besides giving additional prestige, it will bring considerable money to this city. The appointment is one that is eagerly sought for by any financial institution and the fact that the Plainfield Trust Company has secured it speaks well for the institution and its officers, all of whom are well-known in banking circles.

Mrs. William Scribner has returned to her home on East Front street after spending some time at Amherst, Mass.

There's No Use
of you staying in town on
Tuesday, July 22,
as Benevolent Council, No. 256, Jr. O.U.A.M., runs an excursion on that day to
ATLANTIC CITY,
and there will be nobody in town.
Tickets—Adults $2.50 Children $1.50 Pullman service $1.50 extra. Trains leave Dunellen 7:59, Clinton Ave. 7:55, Grant Ave. 7:58, Plainfield 8:00, Netherwood 8:05, Fanwood 8:07. Returning leave Atlantic City 9 p. m. 7 15 6

PERSONAL.

W. S. Nelson is seriously ill at his home on West Second street.

Miss Pansy Luckey, of West Second street, left today for Kenoza Lake, N. Y., where she will join her brother, Willie Luckey, in spending the remainder of the summer with her grandmother.

At the Shore Until 7 p. m.
Trinity Reformed Church
and Sunday-School and Marconnier Chapel and Sunday-School
Excursion
To Asbury Park and Ocean Grove
Thursday, July 17,
1902, stopping at Long Branch both ways. Baggage car for lunch baskets, baby carriages, bicycles, etc. Leave Plainfield 8 a. m., Asbury Park 7 p.m. Tickets—Adults, $1.25; Children 50 cents

A Quarter of Beef,
A Shoulder of Lamb, or any other portion of Beef, Veal, Mutton or Lamb that may be desired, can always be found here in prime condition and ready to be delivered.
Quality and promptness go together here. Our stock is large and of fine quality and prices for good meat speak for themselves. Our Seafood Department will cater to your wants also. Only the freshest Seafood is permitted to go over our counter. Saturday Special Sale.
FRED ENDRESS,
131-135 West Front Street.
Branch 208 Muhlenberg place.

FLORISTS.
CUT FLOWERS.
Palms, Ferns and Flowering Plants. Immense stock at low prices. Decorations and Floral Design Work a Specialty.
STANLEY,
142 North avenue. Telephone, 1983.
Greenhouses, 1112 South av. Telephone, 1311.

-:-FLORIST-:-
WM. H. BROWER'S SONS,
946 Broadway, New York, between 22d and 23d Streets.
Orders received at the residence of JOHN L. BROWER, 127 East Fifth Street, corner Sycamore Street, Plainfield.

L. L. Manning & Son,
STEAM GRANITE WORKS,
Corner Central Avenue and West Front Street, opposite First Baptist church.

Townsend's Granite Works
Fourth and Richmond Sts.
Tel. Call 1884. Westfield Trolley Passes My Office

T. A. MOORE,
Undertaker and Embalmer,
OFFICE 308 WATCHUNG AVENUE.
RESIDENCE 124 WATCHUNG AVENUE.
Tel. 614. Office open day and night.

GEO. W. COLE,
UNDERTAKER AND EMBALMER,
200 W. Second St. Telephone 153.
Office open Day and Night.

ESTABLISHED 1872.
P. CASEY & SON,
UNDERTAKERS AND EMBALMERS.
Office: 16 Park Ave
Residence: 417 W. Third St. Tel. 1082
Office open Day and Night.

WANTS AND OFFERS

WANTED — Stenographer; some office experience required. Address D. O. C., Press office. 7 14 tf

SPECIALTY North Plainfield property; houses to rent from $20 month and upward; houses for sale from $1,000 and upward; insurance in best companies. Geo. F. Brown 94 Somerset St. Telephone 1541. 1 11 tf

CHAMBERMAID wanted; good wages; steady work. McVey's Hotel, North Ave. 7 16 2

BEFORE selling your furniture see Latourette, 33 Somerset St. 7 11 6

FOR SALE—Parlor and cook stove, nearly new. Apply Washington Hall, South Plainfield. 7 16 3

FOR SALE—Moquette carpet and bed lounge, good condition. 221 West Fourth St. 7 16 3

FOR SALE—Fresh cow. 78 Grandview avenue. 7 14 3

WANTED—Good cook and laundress to go to country for a month. 74 Grove street.

WANTED—Neat colored girl for general housework; personal references required. 519 Central Ave.

WANTED—Pair of tights, temporarily; blue and red preferred. G. E. F., care Press.

GIRLS WANTED—F. W. Woolworth & Co., 216 West Front St. 7 16 2

A SAFE for sale. Address Best Maker, Press office. 7 16 tf

WANTED—Middle-aged man to care for horses. F. Gorden. Address Permanent, care Press. 7 16 3

FOR SALE—One 2-horse moving van and two double trucks. Address Van, care of Press. 7 15 3

WANTED—Girl to assist with general housework. Apply No. 129 Plainfield Ave. 7 15 2

RARE CHANCE—Cottage to rent, furnished, in North Plainfield, 10 minutes' walk from station, one block from trolley; barn on property. Address Cottage, care Press. 7 15 6

FIRST-CLASS help and first-class places at the Swedish Intelligence Office, 22 Somerset place. 8 28 tf

FRESH cow and calf for sale. William Bourgeois, Park avenue and Randolph road. 7 15 6

SALE OR RENT—Belvidere avenue, high, healthy, select location; large plot, strictly modern house, hard wood floor, centre reception hall. Owner, 711 LaGrande Ave. 7 14 6

FLAT TO LET—Six rooms; all improvements. 109 Somerset street. 7 14 3

FOR SALE—Fresh cow. Enquire Shotwell, Greenbrook road, Dunellen. 7 14 3 e o d

5000 fine winter cabbage plants for sale. 209 East Front St. 7 15 2

GOOD INVESTMENT—518 Park avenue, near Sixth street, valuable property, will be sold at a low price. See Horace M. Sherwin, (for the owner), or any real estate agent. 7 8 tf

MONEY to loan on bond and mortgage. Charles L. Moffett, attorney, corner North and Park avenues. 5 9 tf

FARMS for sale; real estate and insurance. Wm. H. Rogers, Washingtonville, N. J 4 10 tf

ROOMS TO LET—816 Park avenue; city water. Apply J. E. Martine. 6 2 tf

FOR SALE—Two choice lots on West Seventh street, 100 x 200 each; best section; want offer. Davison, Netherwood. 6 14 tf

PROPERTY sold, rented or exchanged. Fire insurance, fidelity bonds, plate glass and burglary insurance; mortgages at 5 per cent. 171 North Ave. Elston M. French. 12 20 tf

HOUSES for sale, rent or exchanged; insurance placed in all branches; money to loan; appraisements made. Mulford, opposite depot. 2 1 tf

LOANS NEGOTIATED. J. T. Vail, 177 North avenue. 1o 3 tf

GOOD table board; terms reasonable. 122 East Fifth St. 6 27 1m

The Philadelphia Record
Is the Leading Newspaper in Pennsylvania, both Daily and Sunday.
Daily One Cent—Sunday Two Cents

"The Record" publishes the news from all parts of the United States and foreign countries, its editorials are fearless and independent. "The Record" also devotes a portion of its columns to special matters of interest to the reading public, its scientific, health and hygiene, woman's page and other departments of interest are features of the paper.

The average circulation by sworn statements for the year 1901 was 185,495 daily, and 166,476 Sunday. "The Record" is served by carriers and agents for six cents a week for the daily, and two cents for the Sunday. Its mail rates are:

Daily, including Sunday, per year....$4.00
Every weekday, per year.....3.00
Sunday Record (20 pages), per year....1.00
Saturday Record, per year.....50c

Postage prepaid.

The advertising of "The Record" is cheaper than that of any other newspaper, based on circulation.

Sample copies will be sent on application.
The Record Publishing Co.,
917-919 Chestnut St.
Philadelphia.
7-16-3

BASE BALL
—AT—
Scotch Plains,
Saturday, July 19, at 3:30.
Scotch Plains vs Xavier Deaf Mutes
(Game of the Season.) of New York.
Trolley Direct to Grounds. 7 14 6

Great Reduction Sale of Pants.
Over 2,000 pairs to select from. Every pair worth from $5 to $7, sale price
$1.50 to $3.00.
WORKING PANTS from
75c to $1.50.
New York Clothing Co.
M. WEINBERGER, Manager,
214 W. Front St., Stillman Block, PLAINFIELD, N. J.

Dime Savings Institution,
OF PLAINFIELD, N. J.
No. 110 East Front Street
Interest paid on all sums from $5 to $2,000. Interest payable July 1 and Jan. 1.
J. Frank Hubbard - President.
W. F. Arnold, } Vice-
Jeremiah Manning. } Presidents.
James C. Pope - - Treasurer.

BOYNTON BEACH
OPEN FOR THE SEASON.
Attractions of all kinds. Full Orchestra of 6 pieces. Music Daily.
—HOPS—
Tuesday, Wednesday, Thursday and Saturday evenings. Concerts other evenings
Free Dancing Every Afternoon.
Special Entertainment by
Boynton Beach Troubadours.
Free! FAMOUS ALSON BOYS Free!
and others.
Frequent trains by C. R. R. of N. J. Trolley direct to Beach.

September Vacation Tour
To Gettysburg, Luray, Natural Bridge and Washington
Sept. 1st—Sept 8th.
Also Three Days' Trip to Gettysburg.
For Particulars Inquire
Honeyman's Private Tours
181 North Avenue, Plainfield.

A First-class Investment
A progressive building and construction company incorporated under the laws of the State of New Jerscy, offers a limited amount of its preferred (guaranteed) stock—guaranteeing 4 per cent. per annum and is redeemable in Five years, at twice the amount for which it is now being sold. Backed and secured by a $100,000.00 Guaranty Fund. For full particulars address Box 77, care Press

For Anything in Real Estate
call or write Ira L. LaRue, Plainfield, N. J.
"As well known as the town pump."

HOAGLAND'S EXPRESS.
Baggage Transfer.
Office, 302 Park Ave Tel. 1224.

R. B. Van Arsdale,
PRACTICAL TILE SETTER.
Also dealer in Mantels, Tiles, Grates & Everything for the Fireplace.
ESTIMATES CHEERFULLY GIVEN.
Show Room 140 Central Ave.
Office and residence—
426 Orchard Place. Telephone 1361

Old Pictures Wanted.
Old Pictures wanted of George Washington; also American historical pictures. Send name of engraver, date of publishing and other matter appearing on picture. Highest prices paid. Address United Publishing House, 61 Beekman Street, New York. 7 14 6

MEISSNER'S HAND LAUNDRY,
422 WATCHUNG AVE. Bring your lace curtains, fine dresses and fine laces to us. They will be done in the best manner and at reasonable prices.

CYCLISTS' CALENDAR.
Sun Rises 4:42 a. m.
Sun Sets 7:28 p. m.
Bicycle lanterns must be lighted at 8:28 p. m.

THE DAILY PRESS.

THE WEATHER.
Fair and warmer tonight and Friday.
Thermometer 74.

ESTABLISHED MAY 10, 1887 — PLAINFIELD, N. J., THURSDAY, JULY 17, 1902. — TWO CENTS A COPY—$5 A YEAR.

OLD SOLDIER PASSED AWAY

Major Coleman, Veteran of Two Wars, Died at Hotel Netherwood Last Night.

WAS PAST THREE SCORE.

Came to This City Three Years Ago and Assumed Management of Hotel Netherwood—Suffered Paralytic Stroke a Few Months Ago, Which Was Cause of Death.

Major Frederick W. Coleman, died at the Hotel Netherwood at 6 o'clock last evening. He was sixty-five years of age. His death was not unexpected. He had been ailing for a long time, having suffered a paralytic stroke a few months go, but the direct cause of his demise was due to heart trouble. A wife, one son, Lieutenant Frederick W. Coleman, of the Thirteenth U. S. Infantry who is at present on his way home from the Philippines, and a daughter, Miss May Coleman, survive him.

The Major had been buoyed up for the last few days in the hope of seeing his son who had recently, on account of his father's illness, been granted a furlough by the Secretary of War. Yesterday was Lieutenant Coleman's birthday and during moments of consciousness his father did not fail to remember the fact and made frequent mention of it. At the time of his death he was surrounded by the other members of his family.

Major Coleman was widely known in Plainfield. He came to this city three years ago to assume charge of the Netherwood hotel, and during his residence here he had made many new friends who will greatly regret his death. In April last he gave up the management of that hostelry when he was succeded in the place by Thomas L. Brown, the present incumbent.

Funeral services will be held at the hotel this afternoon at 5 o'clock. They will be of a private nature. The body will be placed in the receiving vault at Hillside cemetery, to await the arrival home of his son, Lieutenant Coleman, when the interment will be made in Arlington cemetery, Washington, D. C., with military honors.

Frederick W. Coleman was born in New York in 1837, and was a son of the late Colonel Robert B. Coleman. He received his education at the Polytechnic Institute, Troy, N. Y. Before reaching his twenty-first year he was a chief engineer on the construction enlargement of the Erie canal. On the outbreak of the Civil War he raised his own company of which he was made captain, the One Hundred and Fifty-first New York Volunteers. For gallant and meritorious services in the face of the enemy he was three times breveted during the course of war. Captain Coleman was twice wounded in engagements, once at Cold Harbor and once at Spottsylvania. After peace was declared he received an appointment to the regular army and was created major of the Fifteenth U. S. Infantry. When the Indian war broke out, Major Coleman again went to the front and added to his reputation as a brilliant and daring soldier. On the death of his father, Colonel Robert B. Coleman, he succeeded to the proprietorship of the Carrolltown Hotel at Baltimore, where he resided up to the time of his coming to the Netherwood there years ago.

Office Fixtures Complete.

The furnishings at the Plainfield Trust Company are now complete. Handsome metal signs have been placed at each window in the several departments, and the teller's department is provided with a strong cage, thus securing absolute safety in the care of money and valuable papers.

Ping-Pong is Popular.

Pin-pong is becoming so popular a pastime at the Y. M. C. A. that it has been found necessary to add another table to the equipment. There is now one on the second floor and a new one is being made for the third floor.

To Prepare for Excursion.

There will be a regular meeting of Franklin Council, No. 41, Jr. O. U. A. M., this evening, when final arrangements will be made for the annual excursion to Asbury Park.

Smith Picnic.

The annual reunion of the famous Smith family will be held in the grove near Peapack on the last Wednesday in August.

A NEW RESORT.

Junior's Excursion Offers an Opportunity to Visit Atlantic City.

Although Asbury Park and its twin sister, Ocean Grove, are pretty resorts continued excursions to them and nowhere else have become monotonous. There are many Plainfielders who prefer to spend a day in other places and for that reason Benevolent Council, No. 256, Jr. O. U. A. M., will conduct an excursion to Atlantic City, Tuesday. The cheapness of fare will give everyone an opportunity to visit this watering resort, hitherto out of bounds. The train will leave this city at 8 o'clock in the morning and will leave the beach at 9 o'clock in the evening.

NO TRACE OF PRIVATE BOWDEN

JOHN T. BOWDEN CAME BACK FROM THE PHILIPPINES.

Was Honorably Discharged From Service and Returned in Transport—No Word Since.

Relatives and friends of John T. Bowden, of this city, who for the past three years has been a soldier in the Philippines, are fearful that he has met with some mishap, or possibly be consigned to a watery grave.

He was a corporal in Company H, Sixth United States Cavalry, and his relatives received word in April last from him, that he had secured his discharge and would sail for home from Manila on May 11. The transport he was to take has long since arrived in San Francisco, but with yellow fever rampant among the soldiers. The officers reported a number of deaths during the voyage and as nothing has been heard from Bowden, it is thought he may possibly have been numbered among the victims.

His uncle, David Bowden, of West Fourth street, and Fred Bowden, his brother who recently returned after three years service in Cuba, have written to Adjutant General H. C. Corbin in hope of getting some trace of the missing man but so far they have met with no response.

Bowden was very well known in this city before he entered the army six years ago and was a magnificent specimen of the typical soldier. He was a member of Hope chapel and at one time formed a military organization among the young men of the place and drilled them for a long time. He made his home with his uncle on Grant avenue.

SILENCE REIGNED.

Thousand Deaf Mutes Gathered at Boynton Beach for a Picnic Yesterday.

Silence reigned supreme at Boynton Beach, yesterday. It wasn't due to a scarcity of picnickers because there were 1,000 or more of them but they were all deaf mutes from New York institutions. The usual hum of conversation was stilled. In fact the attendants' voices sounded hollow when they were beaten back by the incoming tide. But to the casual visitor it looked like the stock exchange on a busy day with the bulls and bears gesticulating wildly.

The mutes came in on one of the Starin boats, bringing their own orchestra, which no one but themselves could see any use for as they danced by keeping time to the violinist's bow. From the smiles which constantly lighted up their faces they evidently enjoyed the day's outing and were satisfied with their surroundings.

Four Score Years.

Mrs. Rhoda Martin, of Jackson avenue, mother of Horace J. Martin, celebrated her eightieth birthday at the residence of her son-in-law, Charles Steiner, yesterday. There was an informal gathering in the evening and during the day many friends called to congratulate the venerable woman, who is hale and hearty for her years.

Vacations for Carriers.

Frank Clarkson, of the local letter-carrier staff, resumed duty yesterday after a two weeks' vacation spent at various points of interest. Carriers Charles Glaentzer and Oliver R. Pearson commenced theirs today. Both are members of Company K and will spend one week in camp at Sea Giet and the remainder at mountain resorts.

Moncton's Hearing Postponed.

The case of Frank Moncton, a familiar figure in the borough police court, was postponed last evening. The charge is the same old one—drunkenness.

Special Meeting of Warren.

A special meeting of Warren Engine Company is called for tomorrow evening to consider matters of importance.

PROGRESS MADE BY NEW MILK COMPANY

Contracts Already Signed With Dealers Controlling 1,000 Quarts a Day.

MORE WILL FOLLOW.

THE COMPANY'S REPRESENTATIVE NOW WORKING WITH THE PRODUCERS.

M. J. Briggs, Representing the Promoters, Explains Aims and Plans of Proposed Plainfield Hygienic Dairy Company—His Interview.

Progress is being made in the attempt to consolidate the local milk dealers in one concern. Melancthon J. Briggs, who represents the American Pure Milk Company, promoters of the enterprise, is now in Plainfield and is quite sanguine in his belief of its success.

Contracts were sent to a number of milk dealers yesterday and they were offered good prices for their milk routes. Already contracts enough have been signed to give the new concern control of routes amounting to over a thousand quarts a day. It is expected that the new company will considerably enlarge that amount in a few days. Now Mr. Briggs is negotiating with the milk producers and does not anticipate much trouble in securing nearly all of them. He says that they will get good prices and offers to make contracts for five, ten or fifteen years.

Concerning the aim of the new company, which is to be knwon as the Plainfield Hygienic Dairy Company, Mr. Briggs was free to talk.

"Many well meaning citizens of Plainfield who are not fully advised of this method of the proposed hygienic milk company," he declared, "call the enterprise a 'trust' and are alarmed lest it ruin the present milk dealers and, after it has driven them out of business, fear that it may oppress the farmers and practice extortion upon its city customers. A simple statement of a few facts demonstrate how groundless are these apprehension.

"Instead of 'running the present dealers' the new company offers to buy the property of all who wish to sell and to pay them $4 per quart of their average daily sales for the good will of their business. The usual price paid is $1 dollar per quart and there are not a half dozen milk dealers in the city who would not jump at an offer of $2 per quart if offered by any one else.

"The new company will employ all the competent milkmen who can be induced to remain in the business and will pay them good salaries by which they can make more clear money than they do now.

"So far from 'opposing the farmers' the company will contract with all for five years or as much longer as any may desire, to pay ½ cent per quart more than the present high prices. This means a gain of $73 a year for each can made daily for that period. The company is simply adopting the Borden method of paying farmers to make clean milk.

"It will be impossible to practice extortion on city customers because the charter of the new company will forever prohibit it from charging customers at retail more than 3½ cents per quart more than it pays the famers.

"The people of Plainfield will get clean and healthful milk produced by cows properly fed, stabled and regularly inspected. This milk will be clarified, pasteurized and bottled in our up-to-date plant and will be guaranteed by a responsible company.

"There will be no more epidemics of scarlet fever, diphtheria or typhoid fever started by your milk supply as has been the case in recent years. Hundreds of cases of intestinal diseases and scores of deaths of babies and young children that now occur annually and which the medical profession have discovered to be simply 'milk poisoning' will be prevented by the general use of pure and healthful milk. I have yet to hear of the first doctor in Plainfield that does not cordially endorse our effort to give the people pure milk."

Vacations for Police.

Roundsman John J. Flynn and Patrolman Overbaugh of the local police force, will return to duty tonight after enjoying a ten days' rest. Patrolmen Vanderweg and Gamo will commence their vacations tomorrow.

Mrs. Marion L. Heath, of Fairview avenue, left yesterday for Asbury Park.

ENDEAVORERS STILL IN SESSION AT BRIDGETON

State Endeavor Convention Will Continue Today and End This Evening.

MUCH INTEREST SHOWN.

FEATURE OF MORNING SERVICE WAS ADDRESS BY J. WILLIS BAER.

A. M. Pierson, of Westfield, Speaks on Fresh Air Work at This Evening's Session—Other Features of the Day's Meetings.

(Special to The Daily Press.)

Bridgeton, July 17—The sixteenth annual convention of the Christian Endeavor Societies of New Jersey was continued his morning in the Central M. E. church with an increased attendance and enthusiasm.

The devotional exercises were held at 9 o'clock with J. T. Sproull in charge. The leader was Rev. H. W. Barras, of Millville. Then followed the conference of the evangelistic department in charge of Rev. F. C. Klein, of Newark, and the Bible study, report and conference, in charge of Rev. H. B. McCauley, of Trenton. A feature of the morning programme was another intreesting address by J. Willis Baer, of Boston, followed by a report from J. P. Blackledge, of Closter, superintendent of the missionary department. Mrs. Florence Randolph, of Jersey City, presented the report on the colored work, followed by denominational rallies in eight different churches.

This afternoon's sessions was opened by Rev. George C. Horter, of Camden, followed by his report of the Junior Endeavor work. The children's hour will commence at 3:45 o'clock, followed by a parade. Rev. George C. Horter, of Camden, will deliver an address and a crayon talk by C. Edgar Rosencrans, of Germantown, Pa., will precede exercises by children led by Mrs. Luther Mickel, of Bridgeton.

This evening there will be an address on "Fresh Air," by A. M. Pierson, of Westfield, a report on "Christian Citizenship," by Rev. J. Madison Hare, of Camden, and the presentation of the banner by Rev. W. T. S. Lumbar, of Moorestown; report on resolutions, election of officers, address and roll call, Rev. Dr. Cornelius Brett, of Jersey City, after which the convention will adjourn.

RICH HARVEST IN PROSPECT

HUNTERDON AND SOMERSET COUNTIES WILL DO WELL THIS YEAR.

Peach Crop in Particular Promises to Be Unusually Large and Healthy.

The farmers of Hunterdon and Somerset counties will reap a rich harvest this year. Not in many years has the outlook for all kinds of fruit been more encouraging. The crop of corn will be the largest in a decade. Hay will probably be light because of the continued dry weather during the early spring. However, what will be lost in the yield of hay will be gained in wheat and rye. The wheat and rye, from present observations, will not be affected with weavel and this will mean hundreds of thousands of dollars to the farmers in fertile Hunterdon. The conditions of the weather have favored the corn crop from the time it was planted and a poor field of corn in this county is a rare sight this season. Oats are growing fine and are well filled, so that this crop will surpass many former yields.

Almost the normal cherry crop was marketed and the price realized was almost double that of former years.

The strawberry yield was also large this year. The truckmen report that the blackberry and raspberry crop will be greater this year than has been gathered for many years. A good crop of apples and pears will also be gathered.

The most jubilant of all the farmers are those who are fortunate enough to have large peach groves upon their tracts. The trees this year are healthy in appearance and are loaded with fruit. During the last three or four years, Hunterdon's peach crop has been almost a failure. When the peach growers have a big yield about $1,000,000 is brought into that section, the greater portion of which is spent among the merchants there, who join in the belief that this will be a banner year for everybody in Hunterdon and Somerset.

GREAT CHANGES AT GRACE M. E. CHURCH

Will Redecorate Interior, Put Down New Carpet and Purchase a Pipe Organ.

TO BE DONE AT ONCE.

THEN A WEEK'S SERVICE IN HONOR OF THE REOPENING.

Committee Appointed by Official Board Believes There Will be no Trouble in Raising the Necessary Funds.

Extensive improvements are in contemplation for the interior of Grace M. E. church. For a long time a great many members of the church have felt the need of an entire renovation of the edifice and on their initiative work will be begun in the near future. At a meeting of the official board held last week the question was brought up and thoroughly discussed. It was proposed to decorate the building in keeping with its purposes, to put down a new carpet, and to purchase a new pipe organ.

In view of the fact that the church had given within the past year nearly $3,000 towards the lifting of the debt, it was deemed unwise to proceed with the execution of such a broad plan without first placing the proposition before a meeting of the whole congregation. A committee was appointed to ascertain the cost of the contemplated changes and improvements, and also to secure the views of the membership and friends of the church, and should the latter approve, to receive their subscriptions.

Several voluntary subscriptions have already been received, the majority of them being separate sums of $100 each. The members of the committee are convinced that the amount necessary to proceed to with the work and carry it to a satisfactory completion will be easily obtained. They propose to have the work done during the summer months and in the coming autumn, when the work is completed, there will be a whole week's service in honor of the reopening.

This reopening service will in the history of Grace M. E. be an epoch-marking event. One of the distinguished bishops of the church will be secured to be present on the occasion and prominent speakers will be extended an invitation to take part in the proceedings. The committee in charge of the plans to bring the matter before the members of the congregation and their friends is as follows: Dr. H. K. Carroll, John Valiant, E. E. Winckler, Edward A. Vermeule, John Steiner, Rev. Dr. Edwin L. Earp.

IONA COUNCIL MEETING.

District Meeting of Degree of Pocohontas Was Held Last Evening.

The regular district meeting of the Degree of Pocohontas was held last evening in the rooms of Iona Council in Park avenue, when there was a large attendance of members and visiting Councils. There were large delegations present from Perth Amboy and New Brunswick. Among the prominent members present were Great Pocohontas Mrs. Morgan, of Newark; First Great Scout Mrs. Ragan, of Paterson; Great Prophetess Mrs. Wolf, of New Brunswick.

During the evening there were addresses by these officers and by Past Great Sachem William Newcorn. There were also recitations by John Flynn, of Perth Amboy and vocal solos by Miss Daisy Snyder, Miss Burk and Miss Margaret Kennedy, and piano solos by Miss Cortright, of Iona, and Miss Wolf, of New Brunswick.

A feature was the drawing for the silk pillow. W. J. Connors, of West Sixth street, held the lucky ticket bearing the number 1,524. After the addresses and entertainment refreshments were served by a committee from Iona Council.

To Producers of Milk for Plainfield market:

The undersigned is prepared to contract for your milk for five years or longer at 3 cents per quart for summer months and 4 cents for winter months.

Apply to our agent, at office of Reed & Coddington, for particulars.

American Pure Milk Co.

New House.

John Dickson, of Lincoln place, has plans out for a new house on Westervelt avenue. Charles L. Force, of Somerset place, is the architect.

Miss Linda Butler, of East Front street, is visiting relatives at Orange.

FOUGHT IN FRENCH.

Neighbors Up in City Court on Account of Verbal Troubles.

Mrs. Mary Ellig, of Plainfield avenue, a comely young French matron, was arraigned in the city court, this morning, charged by her neighbor, Mrs. Ernestine Bohrere, with disorderly conduct. With the aid of Felix Boutes, as interpreter, the defendant's side of the story was told but she put in so many side remarks in French and acted generally the role of termagant applied to her by Mrs. Bohrere that City Judge Runyon decided she was guilty. His disposition of the case was a suspended fine of $10 or twenty days.

CAUGHT IN A SMOKESTACK

PAINTER BILYEU WAS NEARLY SUFFOCATED BY GAS AND SMOKE.

Fireman Misunderstood and Opened Draft When Bilyeu Was on the Top of Stack.

George Bilyeu, the painter, who several days ago was engaged painting the smokestacks at the electric light plant, had a narrow escape from being suffocated to death.

He was working at the top of one of the stacks and it was arranged that the fires should be banked and the drafts shut off while he was on the stack. Through some misunderstanding the fireman at the plant opened the drafts, allowing the gas and black smoke to pour forth in a dense black volume.

Bilyeu had all he could do to maintain his position long enough to set in a safe place. Before he could get away from the top of the stack his face was black as coal and it was only by a hair's breadth that he escaped suffocation. With an unusual amount of presence of mind he descended the stack and reached a place of safety.

He did not return to the top of the stack until the draft was shut off and there was a full understanding about the matter.

PASTOR'S EYES.

That Was the Cause of Rev. Geo. A. Francis' Resignation From Westfield Charge.

(Special to The Daily Press.)

Westfield, July 17—The resignation of Rev. George A. Francis, as pastor of the First Baptist church, tendered to the church and acted upon last spring, takes effect next month.

Rev. Mr. Francis said yesterday that his resignation is positive and that he had not as yet heard that the church had selected a pastor to succeed him. He stated that in the future he was not going to look for a charge and that he did not believe he would have much trouble finding a church if he searched for one. Mr. Francis stated that he did not intend to preach again at any permanent place, but would supply pulpits in Bayonne during August.

The reason given by the preacher for his decision was on account of his eyes. Of late he has been greatly troubled and has been forced to give up reading books, which was previously a great pleasure, he usually having read from two to four books a week.

Mr. Francis declared he must rest his eyes and work more out of doors, and that therefore he had decided to accept the district agency of the Mutual Benefit Life Insurance Company, of Newark, and that his district would be Somerset county. Mr. Francis and his family will still reside here.

BLACKFORD PARDONED.

Court of Pardons Released Plainfielder Who Was Given Three Years in Prison for Bigamy.

During a session of the State Board of Pardons, held at Sea Girt, yesterday, 103 applications were presented of which eighty were considered. Among the latter was a petition from the friends of John L. Blackford, of this city, who was sentenced to three years in January 1900, for bigamy. The Board accepted their pleas in his behalf and his pardon was granted. It makes but a little shortening in Blackford's original term as deducting the time off allowed for good behavior he would have been released in a few months.

Joint Excursion.

The First Presbyterian, Congregational, Park Avenue Baptist and Danellen Sunday-schools will hold a joint excursion to Asbury Park and Ocean Grove July 24.

—Use Press want ads.

—Everything that is good in the vegetable line, fresh, crisp and nice at Neuman Brothers.

WATCHUNG AVE. TO BE WIDENED

One Way Suggested at Conference of Relieving Conditions at Trolley Terminus.

SEVERAL OTHER PLANS.

Councilmanic Street Committee and Representatives of Trolley Company Held a Conference Tuesday Evening, But Nothing Very Definite Was Accomplished.

There was an important conference of the Councilmanic street committee and representatives of the Elizabeth, Plainfield and Central Jersey Street Railway Tuesday evening in the office of Street Commissioner Gavett, when several matters pertaining to the improvement of the service of the trolley road and in reference to relieving the congested condition of affairs on Watchung avenue, were discussed. Several plans for helping the crowded condition were talked of, but nothing definite resulted.

One suggestion was to put in another switch from Watchung avenue to Fourth street and have the through cars run through Fourth street to Monroe avenue while the Somerset street cars would go out Arlington avenue. Another plan was to have the different lines of cars meet at Watchung avenue at an interval of five minutes.

A plan that was received with much favor by the city officials was that to widen Watchung avenue on the east side between Third street and Front street twenty feet, while still another scheme was for the company to buy property and establish a station. The representatives of the company suggested running cars on either East Second street or East Front street, so that a belt line could be established.

The company agreed to operate its cars on Arlington avenue every fifteen minutes during the summer. That line has paid $12 a day since January 1, and when the receipts reach $15 the Council can compel the running of cars every fifteen minutes. The company was informed that it must keep cars off West Fourth street at night and agreed to do so, also to sprinkle Park avenue below Randolph road.

Those present at the conference were Councilmen Tolles, vanHerwerden, Lee, Daniel, of the committee, also Council Buckle, Murphy, Coriell, Mayor Jenkins, Street Commissioner Gavett, and Col. E. W. Hine and General Manager J. H. Ackerman, of the trolley company.

MIDSUMMER DANCE.

Given Under Auspices of the T. A. B. Society at Its Hall Last Evening.

Under the auspices of the T. A. B. Society, a midsummer night dance was given in T. A. B. Hall, last evening. One hundred young people were in attendance and glided over the waxed floor until an early hour this morning. Professor O'Reilly furnished the music. The committee in chrarge consisted of Edward Lynch, Thomas O'Keefe, Richard Birmingham, James Monohan, Thomas Carty and Bernard Clark.

Excursion Postponed.

Excursionists to the number of several hundred gathered at the North Avenue station this morning, all prepared to enjoy the Trinity Reformed church outing to Asbury Park today. But the downpour of rain and the threatening aspect of the clouds, presaging an all day drizzle, prompted the committee to postpone the event till a more auspicious occasion.

Korman's Condidion Unchanged.

The condition of Edward Korman, the victim of the assault last Friday evening remains practically unchanged. There are at times when he is perfectly conscious but, after a short period, he lapses again into unconsciousness.

Wetumpkah's Public Meeting.

Wetumpkah Tribe, No. 229, Improved Order Red Men, will have an open public meeting this evening, when the members will entertain their friends. There will be an entertainment and refreshments.

Funeral of Mrs. Taylor.

The funeral services of Mrs. Mary Ann Taylor, wife of William H. Taylor, who died at the hospital yesterday, will be held at Hope chapel next Saturday afternoon at 2:30.

Dr. Lyon's
PERFECT
Tooth Powder
AN ELEGANT TOILET LUXURY.
Used by people of refinement for over a quarter of a century

WHAT OTHERS SAY.

Clippings From Other Newspapers Which May be of Interest to Plainfield and Its Citizens.

It is really unkind of Frederick W. Park, of Cranford, to demand that the Democrats of the new Fifth district give him the nomination for Congress this year. Mr. Park must know that all the arrangements have been made to bestow the honor on Congressman-elect DeWitt Clinton Flanagan, and that it would cause a decided ruction in the party should the Morristown millionaire be thrown overboard. It is true that the Cranford man has a claim on the nomination, for the way in which he withdrew from the race two years ago in order that Mr. Man, of Bayonne, might reap a little glory, was then considered so magnanimous that it entitled him to the consideration of the party at the first opportunity. This fact was recognized when the Union county Democrats proceeded to give Mr. Park the nomination for Assemblyman and he declined to accept, giving as the reason that it was beneath the dignity of a man who intended to run for Congress to demean himself by participating in a race for such an insignificant State office.

The only excuse that the party can give for refusing to recognize the claims of Mr. Park is a financial one. His barrel does not begin to size up with that owned by Mr. Flanagan, or with the one in possession of Mr. Fowler. The money question is to play an important part in the coming campaign, and an exhibition of hard cash is one of the requisites. Mr. Park should take warning from the fate of his townsman, Mr. Osgoodsby, who was a candidate for a day for the Republican nomination, and withdraw from the racetrack before he is kicked off.—Newark News.

The Elizabeth Journal a few days subsequent to the convention at Belvidere which renominated Representative Fowler was moved to ask:

"Will those newspapers that have had so much to say recently about factional fights in Union county please note the harmony in the Belvidere convention, and change their former opinions according to the facts?"

Unfortunately it will require something more than the surface harmony shown at Belvidere to overcome the evidence of Republican dissensions in Union county. Hardly had the delegates returned to their homes when the Senatorial candidacy of Charles J. Fisk, of Plainfield, was announced. Mr. Fisk trains with the Fowler end of the party, and his candidacy at the present time is attributed, rightly or wrongly, to a determination on the part of Mr. Fowler and his friends to prevent the re-election to the Senate of that staunch Kean adherent, Senator Joseph Cross. Rumors have connected the name of Governor Murphy with the Fisk movement. It has been reported that the Governor has Senatorial aspirations, and would not object to being Senator Kean's successor. The same rumor has it that Mr. Fisk, if elected Senator, might not be averse to aiding the Governor with his vote, while it would be hopeless to attempt to seduce Senator Cross from his allegiance to Senator Kean.

But it must be said that this story, so far as it affects the Governor, lacks the elements of probability. Fisk, if elected Senator, would hardly dare desert a Union county man. While his support might be perfunctory, it is unlikely that he would do otherwise than vote for Kean as against any outside candidate. There is, however, a possibility that Mr. Fisk might find himself in a position to vote for a Union county man and still not vote for Mr. Kean. It is not beyond the bounds of probability that Mr. Fowler may cherish an ambition to wear the toga. If he should indulge in such dreams, naturally his first move would be to secure the support of the Senator from his own county. Perhaps here is the secret of Mr. Fisk's candidacy.—Newark News.

—Mr. and Mrs. Charles Ward, of West Front street, will shortly take up their residence at Mariners Harbor, L. I.

—George Pope, of Manning avenue, has associated himself with the new laundry which has opened in the Bird building on East Fourth street.

Acts Immediately.

Colds are sometimes more troublesome in summer than in winter, it's so hard to keep from adding to them while cooling off after exercise. One Minute Cough Cure cures at once. Absolutely safe. Acts immediately. Sure cure for coughs, colds, croup, throat and lung troubles. L. W. Randolph.

THOSE WHO COME AND GO

NOTES CONCERNING PLAINFIELDERS AND THEIR MANY GUESTS.

Some of Those That Go to Make Up the Day's Budget of Arrivals and Departures.

Miss Holmes, of Grandview avenue, is enjoying her vacation at Asbury Park.

Miss Munger, of Washington avenue, is summering in the Adirondack Mountains.

Mrs. W. W. Warnock, of Craig place, is entertaining relatives from Englewood.

Miss Emma Schreiner, of West Sixth street, is sojourning at Mt. Pocono, Pa.

Miss Jessie Burt, of West Seventh street, is the guest of her sister at Hackettstown.

Fred M. Letson, of LaGrande avenue, left today on a business trip to Providence, R. I.

Mrs. Caspar Waglow and son, of Elm place, are summering at High Bridge for a time.

Mrs. Holmes, of Rutherford, N. J., is visiting her brother, S. H. Peer, of West Front street.

Harry Evarts, of Plainfield avenue, is sojourning at the Glen Summit Hotel, Glen Summit, Pa.

Miss May McLaughlin, of Somerset street, is spending two weeks with relatives at Jersey City.

John Hall, of Grandview avenue, has been entertaining Miss Maude Evans, of Perth Amboy.

Mr. and Mrs. Stephen Blazier, of Madison, are visiting Mr. and Mrs. S. H. Peer, of West Front street.

B. A. Hegeman, Jr., has taken his family to Gloucester, Mass., where they will remain for several weeks.

George Duprez, of South Second street, will leave tomorrow for Rutland, Vt., where he has taken a position.

Miss Emma V. Fish, of Hartford, who has been visiting Miss Minnie G. Morse, of Franklin place, has gone to Montclair.

Miss J. Louise Jenkins, of West Seventh street, left today for Patchogue, L. I., where she will spend several weeks.

Mr. and Mrs. Fred Melmouth, of East Second street, have returned home after a month's stay with relatives at Wilmington, Del.

Miss Lillian Remsen, of Jamacia, who has been the guest of Miss Beatrice Miner, of LaGrande avenue, has gone to Newark to visit relatives.

Samuel Townsend, of Myrtle avenue, left today for Cascadeville, N. Y., in the Adirondacks, where he will be joined in a week by his wife and daughter.

The delegates from the Plainfield Primary and Junior Sunday-school Teachers' Union to the Summer School held at Asbury Park, have returned home.

Robert Schreiner and his brother, Bert Schreiner, of West Sixth street, enjoyed a delightful sail up the Hudson on Tuesday. They made the trip on the Albany day boat, going as far as Newburg.

THEATRICAL.

Proctor's, Newark, where ideal summer vaudeville bills are presented, continues to attract great crowds at both daily performances. Of the list selected for next week Victor Moore and Miss Blanc will be the features They will present a comedy skit of merit. Maddox and Wayne, eccentric comedians; Dorsch and Russell, in a musical turn; Lavine and Leonard, bicycle experts; Toledo, acrobat; Hoey and Austin, comedians; Julia Ralph, in monologue, the kalatechnoscope and other clever turns will round out an excellent bill. Henry Guy Carleton's play, "His Heart's Delight," which has previously been seen under the title of "The Butterflies," will be the offering of the Proctor Stock Company at the Fifth Avenue Theatre, New York. The Twenty-third Street Theatre's bill of continuous vaudeville will be fully up to the standard at all times maintained at this popular resort. Raymond Moore, the sweet voiced tenor, will be the feature. Up in Harlem the Proctor Stock Company will entertain patrons of the One Hundred and Twenty-fifth Street with the fine performance of "Jane" which scored such a hit at the Fifth Avenue last week.

Vacation Days.

Vacation time is here and the children are fairly living out of doors. There could be no healthier place for them. You need only to guard against the accidents incidental to most open air sports. No remedy equals DeWitt's Witch Hazel Salve for quickly stopping pain or removing danger of serious consequences. For cuts, scalds and wounds. "I used DeWitt's Witch Hazel Salve for sores, cuts and bruises," says L. B. Johnson, Swift, Tex. "It is the best remedy on the market." Sure cure for piles and skin diseases. Beware of counterfeits. L. W. Randolph.

SPECIAL EVERY DAY THIS WEEK
MONDAY, JULY 14TH TO 19TH

Glenora Plate Set FREE To All

Purchasers of 50c worth of Teas, Coffees, A & P Spices, A & P Extracts, A & P Baking Powder, A & P Celery Salt and C & Co's Original and Genuine Worcestershire Sauce

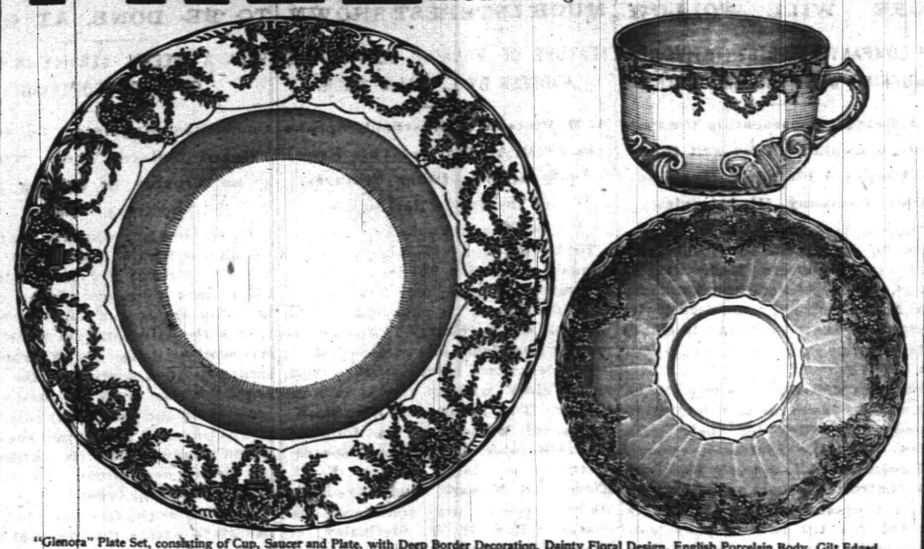

"Glenora" Plate Set, consisting of Cup, Saucer and Plate, with Deep Border Decoration, Dainty Floral Design, English Porcelain Body, Gilt Edged.

California Lemon AND Orange SUGARS
Make Delicious Lemonade and Orangeade
A Bottle, 10 Cents

SHRIMP
More Delicate than LOBSTER and only
Half the Price
A Can, 10 Cents

137-139 West Front St.

JULY SALE
OF
Hot Weather Suits,
Serge, Flannel and Crash, at
33 PER CENT. OFF.
Straw Hats and Furnishing Goods at greatly reduced prices. Everything new and up-to-date. A rare chance for the late buyer.
Werner's Clothing House, 206 West Front St.

Plainfield ART ...Store...
Y. M. C. A. Building. Artistic Picture Framing.
Owing to my extensive business I can do framing at moderate prices.
First-class work and best materials guaranteed.

R. W. BARNES,
217 Park Avenue.
Sells Groceries, Fruits and Vegetables of all kinds, and makes a specialty of the following goods: Coffees, Teas and Spices, Full Head Rice, Fancy Cheese of all kinds, Heinz's Pickles, Apple Butter and Preserves, Chipped Beef, Boiled Ham, Smoked Pork Loins, Flemington Bacon, Chicken, Veal and Ham Loaf, Game Pate, Vienna Sausage in cans, Mustard by quart.

At WALSH'S MARKET
there is to be found
Everything in the Fruit and Vegetable line, fresh every day.
WALSH'S
Fruit & Vegetable Market,
120 North Avenue. tu th

AN ORDINANCE

A Supplement to an Ordinance Entitled "An Ordinance for the Assessment of Taxes for the Year 1902."

Whereas, The Board of School Estimate of this School District has fixed upon and determined the amount of money necessary to be appropriated for the use of the public schools of such district for the ensuing school year, exclusive of the amount apportioned to it by the County Superintendent of Schools, to wit, the sum of Sixty-One Thousand Six Hundred Dollars ($61,600), and has made two certificates of said amount, signed by all the members of said Board, one of which certificates has been delivered to the Board of Education and the other to the Common Council of said City.

The inhabitants of the city of Plainfield, by their Common Council, do enact as follows:

Section 1. That pursuant to Chapter 56 of the Session Laws of the State of New Jersey for the year 1903, entitled "An Act to Establish a System of Public Instruction", approved March 26th, 1903, the said sum of Sixty-One Thousand Six Hundred Dollars be, and the same is hereby appropriated for the purposes aforesaid as other appropriations are made by the Common Council, and that said amount shall be assessed, levied and collected for the year 1903 in the same manner as money appropriated for other purposes in this City are required to be assessed, levied and collected.

Adopted by the Common Council July 7, 1902; approved by the Mayor July 7 1902.

OLIN L. JENKINS, Mayor.

Attest: J. T. MacMURRAY, City Clerk.

"Let the GOLD DUST twins do your work."

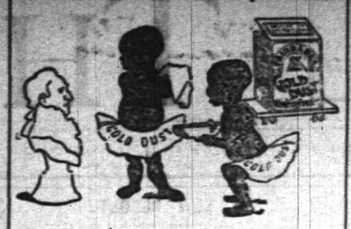

Don't use soap for your cleaning.

GOLD DUST

is more convenient, cheaper and better than Soap at any price. It softens hard water, lessens labor and injures nothing.

Made only by THE N. K. FAIRBANK COMPANY. Chicago. New York. Boston. St. Louis.

Makers of OVAL FAIRY SOAP.

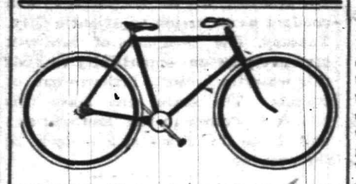

Commuters Wheels Stored.
Bicycle Sundries. Repairing a Specialty.
Nelson VanWinkle, 120 NORTH AVENUE...
FRANK VAN WINKLE—
Photo Supplies and Cameras.

Corporation Notice.

PROPOSALS FOR SEWERS.

Pursuant to a resolution adopted by the Common Council of the City of Plainfield, New Jersey, at a regular meeting held Monday, July 7, 1902, notice is hereby given that the Common Council will meet on the fourth day of August, 1902, at 8 o'clock p. m., at the Council Chamber, No. 149 North avenue, at which time and place said Common Council will receive sealed proposals for doing the work and furnishing certain of the materials for the construction of the sewers contemplated in the ordinance, entitled "An Ordinance to Provide Separate Sewers or Drains to Carry off the Surface Water in Portions of Arlington Avenue," approved July 7, 1902, as provided for in the plans and specifications adopted July 7, 1902, by the Common Council, and filed in the office of the City Clerk, No. 149 North avenue, Plainfield, N. J.

Each proposal must be accompanied by a certified check for $300, payable to the Treasurer of the City of Plainfield.

The Engineer's approximate estimate of the quantities of materials required, and the work to be done, is as follows:

600 feet 30 inch sewer,
2320 feet 24 inch sewer,
560 feet 12 inch basin and inlet connections;

Above to include trenching, laying and cementing sewer, and back filling; pipe to be furnished and delivered on the ground by the city:

3 Manholes,
18 Branches on 24 inch sewer,
4 Catch basins.
20 Inlets,
40 Cubic yards concrete.

Copies of plans, forms of proposal, specifications, contract and bond, may be examined at the office of the Engineer, 149 North avenue, Plainfield, N. J.

The right to reject any or all bids is expressly reserved by the Common Council.

All proposals should be endorsed "Proposals for Sewers."

Dated July 7, 1902.

James T. MacMurray, City Clerk.
Andrew J. Gavett, Engineer in charge.

ADMINISTRATOR'S SETTLEMENT—Notice is hereby given, That the account of the subscriber, Administrator of Oliver R. Stelle, deceased, will be audited and stated by the Surrogate, and reported for settlement to the Orphan's Court of the County of Union, on Wednesday, the thirtieth day of July next.

Dated June 24th, 1902.

6 26 5 th ELEANOR B. STELLE.

The Philadelphia Record

Is the Leading Newspaper in Pennsylvania, both Daily and Sunday.

Daily One Cent--Sunday Two Cents

"The Record" publishes the news from all parts of the United States and foreign countries, its editorials are fearless and independent. "The Record" also devotes a portion of its columns to special matters of interest to the reading public, its scientific, health and hygiene, woman's page and other departments of interest are features of the paper.

The average circulation by sworn statements for the year 1901 was 185,495 daily, and 166,476 Sunday. "The Record" is served by carriers and agents for six cents a week for the daily, and two cents for the Sunday. Its mail rates are:

Daily, including Sunday, per year....$4.00
Every weekday, per year.....3.00
Sunday Record (20 pages), per year.....1.00
Saturday Record, per year.....50c

Postage prepaid.

The advertising of "The Record" is cheaper than that of any other newspaper, based on circulation.

Sample copies will be sent on application.
The Record Publishing Co.,
917-919 Chestnut St.,
7-16-3 Philadelphia.

A Quarter of Beef,

A Shoulder of Lamb, or any other portion of Beef, Veal, Mutton or Lamb that may be desired, can always be found here in prime condition and ready to be delivered.

Quality and promptness go together here. Our stock is large and of fine quality and prices for good meat speak for themselves. Our Seafood Department will cater to your wants also. Only the freshest Seafood is permitted to go over our counter. Saturday Special Sale.

FRED ENDRESS,
131-135 West Front Street.
Branch 208 Muhlenberg place.

USE PRESS WANT ADS

STORM BRINGS HAVOC

North Dakota Towns and Farms Laid Waste.

TELEGRAPH LINES OUT OF BUSINESS.

Over a Wide Extent of Territory Come Reports of Great Damage to Buildings and Growing Crops.

FARGO, N. D., July 17.—A section north and south of Grand Forks has been visited by a terrific wind and hail storm, causing great damage to telegraph and telephone wires and buildings of all kinds. At Conway the hail was the worst ever experienced, and the damage to crops was serious. The storm was noticed first at Larimore, thirty miles north of Grand Forks. At Thompson, south of Grand Forks, three churches were demolished, one house broken into splinters and the passenger depot and platform partially carried away. At least 75 per cent of the telegraph poles between Grand Forks and Thompson, fourteen miles south, were blown down. At Winnipeg Junction the wind struck a freight train, and the caboose was blown into a ditch and two trainmen injured.

At Belmont the wind destroyed the Lutheran church, a big two story schoolhouse and the farm residences of Broke Bros. No fatalities were reported. At points off from the railroad and telegraph lines great damage is feared.

Mere fragments of information come from El Dorado, but these indicate the destruction of that town, of about 250 people. Neither of the reports from Thomson or El Dorado speak of loss of life.

A Gale In Illinois.

BLOOMINGTON, Ill., July 17.—This county was struck by a southeasterly storm which almost approached a cyclone. Trees and small buildings were blown over and considerable damage otherwise reported. Lightning that accompanied the heavy rain fired numerous buildings throughout the county and the loss will reach a considerable sum. It is reported that a terrific wind and rain storm swept over the country north of Peoria. Telephone and telegraph wires are down, and it is impossible to get definite information concerning the losses. At Chillicothe the lightning did considerable damage. The steamer Speed was blown ashore at Henry island, but not seriously damaged. All wires on the Rock Island are down.

Heavy Damage In Minnesota.

SAUK CENTER, Minn., July 17.—About $400,000 damage has been done to the crops within four miles of Sauk Center by a hail, rain and wind storm at midnight. Corn is almost a total loss, and wheat and other crops will average little more than one-third. Hail nine inches in circumference fell.

Minister Wu Notified.

WASHINGTON, July 17.—Minister Wu has received official confirmation of his recall to Peking to assume a connection with the new Chinese foreign office. He had previously received a copy of the official decree naming himself, with Shen Chai Pen, as the compiler of a new code of laws for China, but he was not certain that the new duty could not be discharged in Washington without the surrender of his mission. Now, however, he is informed that he is to come to Peking. The date of his departure has not been set, as it depends on the arrival here of Liang Chen Tung, who is to succeed him, from London. The change cannot be made inside of a month or six weeks.

Fierce Storms In France.

PARIS, July 17.—Violent storms have swept over southeastern France. At St. Etienne, department of Loire, there was a torrential rain, accompanied by hail and thunder and lightning. Streets and cellars were flooded, and tramway service was suspended. The river Furens overflowed its banks, and forty persons were swept away. Many bodies were seen floating in the river. Some of the streets are completely blocked with heaps of mud and sand. The damage to property is very great. Seventy-five feet of the wall of the railway station has fallen.

Mackay Stricken In London.

LONDON, July 17.—John W. Mackay of San Francisco was prostrated by heat on Tuesday and is now ill at his home in Carlton House terrace. Inquiries made there by a representative of the press elicited the information that the rumors that Mr. Mackay was in a dangerous condition are without foundation; but, it was added, the doctors have ordered that he be kept perfectly quiet for several days. The exact nature of his illness appears to be as yet unknown.

Nonunion Steam Spurned.

SANDY HILL, N. Y., July 17.—The firemen employed by the Union Bag and Paper company here have struck for an eight hour day and an increase of 15 to 25 cents an hour. The works shut down at noon. The paper makers refused to work with steam furnished by nonunion men.

Wilhelmina to Return Home.

THE HAGUE, July 17.—Queen Wilhelmina, who has been convalescing at Castle Schaumberg, near the Rhine, is so far restored to health that she will return home on Saturday with her husband.

A Bad Enterprise.

SARATOGA, N. Y., July 17.—James Enterprise of Buffalo is under arrest, charged with being implicated in the robbery of the postoffice at Schuyler Junction, Saratoga county.

TAFT WILL NOT WAIT

An Ultimatum Presented to the Vatican.

NEGOTIATIONS MAY BE BROKEN OFF.

July 24 Set as the Limit For a Decision at Rome—United States Denies Desire to Violate the Treaty of Paris.

ROME, July 17.—Governor Taft will leave here on July 24 for Manila whether or not the negotiations for the purchase of the friar lands in the Philippines are concluded by that time. He has been instructed to explain to the Vatican that should the basis of an agreement not be reached by that time he will be compelled to break off the negotiations here and resume them at Manila.

An ultimatum setting forth the necessity for a definite assurance from the church as to the withdrawal of the friars has been presented to the Vatican by Governor Taft.

The following is in part Judge Taft's note. It is addressed to Cardinal Rampolla, papal secretary of state, and begins thus:

"In reply to the two notes of your eminence of June 21 and July 9 I have just received a communication from the secretary of war in precise and exhaustive terms, which are here reproduced integrally. Secretary Root says he is glad to see by the two notes received from the Vatican that the holy see is animated by the best intentions to come to an understanding with Washington about the relations between church and state in the Philippines, that his eminence has declared the Vatican to be disposed to give clear and precise instructions to the friars to occupy themselves with religion only, abstaining from politics, and that the holy see proposes to introduce little by little ecclesiastics of other nationalities, especially American. Secretary Root adds that he cannot do less than acknowledge the wisdom of these propositions, but that he must observe that they would not solve the question.

"The United States has no desire to violate the treaty of Paris and seeks not a forcible but a voluntary withdrawal of certain persons who happen to be Spaniards and whose previous experiences in the islands had fortuitously thrown them into antagonistic relations with the people and with the Catholic laity and native clergy, many of whom have left their parishes and can only be reinstated by using material force, which the United States cannot permit. This proves that the government of the Philippines has no intention to propose measures contrary to the interests of the Vatican and, in fact, its interest in the church. If the question of withdrawal be left unsolved now that the Washington government has persuaded the ecclesiastical authorities to see the necessity of carrying out this step, the later withdrawal of the friars under order of the religious superior could not be regarded as anything but voluntary and would not violate the treaty of Paris. Nor could such order be regarded as affirming or admitting any accusations against the friars, because the American government made no such accusation. The United States did not desire the withdrawal for itself—it was indifferent to the presence of the friars—but in the interest of the whole people of the Philippines, who were bitterly opposed to their presence.

"It was thought by the generous proposal of a contract which would bind the Philippine government to certain financial and other obligations to secure the much longed for desire of the Philippine people in the withdrawal of the friars. Now that the Vatican does not see its way clear to make a definite withdrawal the American government has deemed it wise to recur to the methods of settlement of the various questions at issue suggested by Cardinal Rampolla's first communication of June 21.

Secretary Root in his communication declares that Judge Taft's journey is quite compensated for by the fact that it is possible to fix general lines on which later can be amicably resolved all the questions now pending. Meanwhile, as a preliminary, he wishes Cardinal Rampolla to send to the Philippine government four lists of the property considered to belong to the religious orders.

Secretary Root concludes by instructing Judge Taft to express to Cardinal Rampolla his pleasure that the visit of the American representative has resulted in a broad basis for harmonious settlement, his thanks for the courtesy shown by the Vatican to Judge Taft and for the promptness with which the Vatican has acted and his hopes that, though no specific agreement has been reached, the Vatican will ultimately find it just to do what has been suggested.

Judge Taft concludes his note to the Vatican thus: "In obedience to Secretary Root's dispatch I request that the future negotiations on the points raised be held in Manila between an apostolic delegate and the governor after the information suggested above by Secretary Root has been ascertained and presented."

The Vatican is buzzing with comments on the last American note, the contents of which were somewhat unexpected, as it was thought that Washington would make counter propositions.

Americans at Rome Indignant.

LONDON, July 17.—The Daily Chronicle's Rome correspondent, referring to the closing of Judge Taft's negotiations, says great indignation is felt among the Americans in Rome, who are astounded at the utter want of appreciation the Vatican has shown for American courtesy. The correspondent reports an interview with an American prelate in which the latter is quoted as saying: "The Vatican has befooled us and has missed the greatest chance offered to her for prestige for a century. The treatment meted out to our representatives and the exposure of the unbusinesslike methods of Rome is an incident in our history which Americans will never forget."

It would be to your advantage to consult

Rogers & Co.

when buying anything in the line of

Sea Food

—Daily Arrivals of—

HALIBUT COD BLUEFISH
WEAKFISH BONITA AND SPANISH MACKEREL
PORGIES BUTTERFISH SEABASS
STRIPED BASS SALMON POMPANO
SOFT CRABS LITTLE NECK CLAMS LOBSTERS

232 West Second Street,

MARK-DOWN SALE OF SHIRT WAISTS

One of the Most Stirring Offerings That We Have Ever Made.

98c Shirt Waist marked down to - - 49c
$1.50 Shirt Waist marked down to - - 79c
$2.00 Shirt Waist marked down to - - 98c
$2.25 Shirt Waist marked down to - - $1.25
$2.98 Shirt Waist marked down to - - $1.50
$3.50 Shirt Waist marked down to - - $1.98

Dress and Walking Skirts will be Sold Regardless of Cost at

The Paris Cloak Store,
322 West Front Street.

STRAW HATS

ROUGH, FINE FRENCH PALMS, WEST INDIA PANAMA and others. Also FINE LINE SUMMER SHIRTS.

JAS. R. BLAIR, 205 Park Ave.

DRUGGISTS.

Oders for WIEDA'S ICE CREAM can be left at POWERS' SomersetPharmacy 45 Somerset St. Tel. 756.

SODA

With Fruit Syrups Second to None.

MALLINSON'S

LIBERTY AND FOURTH STS.

Segars are one of my specialties.

"Health is Wealth."

Don't delay in procuring Granular Effervescent PHOSPHATE SODA.

Useful as a laxative in so-called bilious sick headache.

25c a bottle.

Shaw's Pharmacy,

207 West Front Street.

THE RIGHT TIME

This is just the right time in the year for a Spring Tonic.

We make a special compound for the blood and general tonic that we can truthfully recommend to be a tonic. It will do away with that tired feeling, gives an appetite and purifies the blood.

Ask for Nagle's at 50c large bottle.

C. M. NAGLE'S PRESCRIPTION PHARMACY, West Front and Grove Streets, Tel. 772. Plainfield.

Hodge's Pharmacy.

Two Specials:

Hodge's Compound Syrup Hypophosphites & Cod Liver Oil.

Pine Cough Syrup.

Y.M.C.A. Building. Tel. 210 A

Agency "BELLE MEAD SWEETS."

ANDREW ROACH

—Dealer in—

BLUE STONE FLAGGING.

Office and Yard—

300 Richmond St., Cor. Third St.

Residence—214 East Fourth Street.

ALL WORK PROMPTLY ATTENDED TO.

USE PRESS WANT ADS

HOTEL NETHERWOOD NOW OPEN.

LIEFKE & LAING,

Insurance and Real Estate

No. 146 Park Ave.

Real Estate Appraised. Properties Sold and Rented. Loans Negotiated. tf

TEN EYCK & HARRIS,

—DEALERS IN—

Lehigh Valley Coal.

Office, 121 Watchung Ave Branch Office, Frank Rowley's Drug Store, 218 W. Front St.

A. H. ENANDER,

Sanitary Plumbing,
Gas Fitting, Steam and Hot Water Heating.

Contractor For Sewer Connections.

210 PARK AVENUE.

SMALLEY BROS.,

147 North Avenue,

Butchers.

Everything usually found in a first-class market.

Roasting & Broiling Chickens Specialty

Orders called for and delivered.

Telephone 83 A.

HONEY COMB CANDY

and delicious confections, and all kinds of fresh Fruit, every day, first-class and prices reasonable.

HONEY COMB CANDY

only to be had at

ALEX LUSARDI'S,

211 WEST FRONT STREET.

CHAS. E. VAIL,

(Successor to Asa Collier.)

Watchmaker & Jeweler

Eyes Examined Free.

Prompt attention will be given to all repair work.

203 PARK AVE. Established 1869.

A Full Line of Artists' Materials

SWAIN'S

317 West Front St.

FOR ONE WEEK ONLY

Commencing Monday, July 14th, we shall sell our entire stock of

Clothing, Shoes and Furnishings

at one-half their regular value. To be convinced of this great sale come in and look over our big stock and its reduced prices.

NEW YORK BARGAIN STORE,

324 WEST FRONT STREET, PLAINFIELD.

ALTERATION SALE

Special Offerings This Week:

2,500 yds Best American Prints, value 6c yd; special at 4c
2,500 yds Apron Ginghams, value 6c yd; special 4c
500 Ladies' Calico and Seersucker Wrappers, value 1.50; special .. 75c
250 Ladies' Percale Shirt Waists, value 50c; special 25c
100 Ladies' and Children's Rubber Gossamers, value 1.50: special 49c
Gents' 50c and 65c Summer Shirts; special at 39c
Gents' 75c and 1.00 Percale Shirts; special at 50c
500 Ladies' Summer Corsets, value 39c; special at 25c
One Lot of Ladies' Silk Waists, at ..... 50c on the Dollar
100 Ladies' Duck and Pique Skirts, value 75c and 1.00; special 49c
500 yds Lawns and Dimities, value 12½c yd; special 10c
200 Boys' and Men's Cotton Sweaters, value 75c; special 25c

I. H. BOEHM,

109-111-113 West Front Street.

ASK FOR

Walsh's Ice Cream.

SOLD EVERYWHERE.

R. Walsh & Co. { Three Newark Stores } 157 Market St. 151 Market St. 683 Broad St.

PUTNAM & DEGRAW.

Agents for MAY MANTON'S PATTERNS.

Men's Pleated Front Shirts, white and colored, each - 1.00
Men's Hose, drop stitch, black and blue, pair - 12c
Monogram Half-Hose, black or tan, 2 pair - 25c
Men's and Boys' Leather Belts at - 18c, 25c & 50c

CANDY at CAMPBELL'S,

112 WEST FRONT STREET. Thursday and Saturday Specials

We have a superior Chocolate Cream, 19c lb. Ice Cream and Soda Water. We take special pains with our Peanut Brittle, 8c. You can get a nice box of Candy for 25c. We make our own candies upstairs according to purest and finest recipes.

Fowler's Candy

Is second to none for purity. Everything made on the premises, which are open for inspection. No glucose goods made or sold.

Fowler's Ice Cream and Soda Water have given satisfaction wherever used. The latest ice cold drinks are to be had at Fowler's, 131 East Front St. Thankful for past patronage I solicit a continuance of the same. Telephone 1005.

REMOVAL SALE! A Rare Opportunity

to buy FINE PIANOS at a great reduction from regular prices.

The reason is simply this: I expect to take possession of my new building very soon, and to save me the moving expenses, also to enable me to start the new store with a new stock of goods (already ordered), I will sell all pianos on hand very cheap

J. SATTELS, 221 PARK AVENUE.

— OPEN EVENINGS —

Oriental Favors, Folding Jap Fans, Open Silk Fans, Palm Fans, Turkish Slippers,

P. G. DuBois,

Formerly with A. A. Vantine & Co., N. Y.
326 WEST FRONT ST.

Prizes for Card Parties, Stuffed Raisins, Stuffed Prunes, Stuffed Figs, Stuffed Dates,

Vantine's Oriental Delicacies, Jap Lanterns for Lawns, Etc., Etc.

THE USE OF

REYNOLD'S PETROLEUM HAIR TONIC

MEANS

Healthy Scalp, Natural Growth of Hair (no falling out), no Dandruff. 50 cents bottle.

Prepared only by

T. S. ARMSTRONG,

(The Apothecary.)

Corner Park and North Aves. Plainfield, N. J.

ICE 20c PER 100 lbs

We are again prepared to supply first-class ICE at 20 cents per 100 lbs.

McDONOUGH BROS.,

DEALERS IN ICE AND COAL.

222 Madison Avenue. Telephone 1963.

CHICAGO STRIKE ENDED.

Freight Handlers Gain Nothing For Their Ten Days' Strike.

CHICAGO, July 17.—After ten days of strife the Chicago freight handlers' strike has come to a sudden end in an unqualified victory for the railroads. A meeting of the strikers, presided over by President Curran, resulted in an almost unanimous vote to return to work, leaving the wage scale and other questions for settlement between the men and their respective roads.

At the conclusion of the meeting the strikers went by hundreds to the warehouses to apply for their old positions, and the teamsters who have remained out in sympathy again took up their reins. Within a few hours immense quantities of freight which had been held back for days were being rushed to the railroads or taken from warehouses and cars. Where stagnation had ruled commercial activity again reigned. Chicago merchants expressed unbounded relief at the termination of hostilities, but they were scarcely less happy than the men themselves, although the strike is estimated to have cost them $10,000,000, to say nothing of the trade that has been permanently lost to them.

It is believed the roads generally will allow the truckers 17 cents an hour and minor concessions granted by the proposition of July 1.

Rhodes' Dream to Come True.

WASHINGTON, July 17.—Before many years the world may be astonished to find that the long fostered dream of the late Cecil Rhodes for the opening up of the Dark Continent has become a reality and that a consecutive line of steel rails stretches from Cairo to Cape Town. The state department has made public an interesting report on railroad development in Africa from United States Consul Ravndal, at Beirut, bearing date of May 10. The consul says that by an agreement signed at Brussels the previous month by Robert Williams with the king of the Belgians the German route was abandoned and the railway from Cairo to the Cape is to be carried through the Kongo Free State to the upper waters of the Nile. From Stanley Falls, on the upper Kongo, a railway is to be built to Mahagi, on Lake Albert Nyanza, and this connection will supply the missing link between the Cape and Egyptian railways.

Texas Democrats Nominate.

GALVESTON, Tex., July 17.—At the Democratic convention here Judge John B. Reagan, the only surviving member of the Confederate States cabinet, presented the name of Congressman Lanham for governor. In his speech he referred to the fact that Lanham probably would be the last Confederate soldier to serve as governor of the state of Texas. There were no contests for any of the state offices. The only contest of the convention was the selection of a chairman of the state executive committee to serve during the ensuing two years. The platform says, "The Democrats of Texas in convention assembled declare their faith in the principles of the party as set forth in the Kansas City platform." It is noticeable that neither Bryan nor free silver was mentioned specifically.

Street Car Strike at Richmond.

RICHMOND, Va., July 17.—Richmond's first big street railway strike is on. Practically no cars are running, and owners of all sorts and conditions of vehicles are using at ten cent fares all their wagons, carriages, buggies and busses. A committee representing the local street car men's union after two conferences with President Sitterding of the Virginia Passenger and Power company, which now owns the whole Richmond system, at which they were unable to get together on the wage question, ordered the men on the cars out.

Italian King's Russian Visit.

KRONSTADT, Russia, July 17.—Emperor Nicholas H. yesterday paid a ceremonious visit to King Victor Emmanuel on board the Italian flagship Carlo Alberto amid much firing of salutes. All the vessels in the roadstead were gayly decorated. The emperor evinced great interest in the wireless telegraphic apparatus on the flagship, which was explained to him by Signor Marconi. After an inspection of the ship had been made by them King Victor Emmanuel and the czar went to Admiral Mirabello's cabin, where champagne was served.

Castro's Fall Predicted.

SAN JUAN, Porto Rico, July 17.—It is believed here, and the opinion is said to be founded on good authority, that President Castro of Venezuela will be overwhelmed within two weeks. President Castro took the field against the revolutionists July 6. Twenty-four persons were killed by a shell which fell in Caracas recently.

No Pardon For McAllister.

NEW YORK, July 17.—The board of pardons of the state of New Jersey, the members of which held a session at Sea Girt, refused a pardon to Walter McAllister of Paterson, who was one of the young men convicted of the murder of Jennie Bosscheiter. McAllister has served fifteen months of a thirty year sentence.

Weather Probabilities.

Showery; fresh southwest winds.

MINE WORKERS MEET

National Convention Opened at Indianapolis.

SUCCESS PREDICTED BY MITCHELL

Sentiment Among Delegates Appears to Be Against Declaring a General Strike—Anthracite Men Strongly Favor It.

INDIANAPOLIS, July 17.—The national convention of the United Mine Workers assembled in Tomlinson hall this morning to discuss the advisability of calling a strike to aid the anthracite men who have been out in the east for several weeks.

The action of the convention is uncertain, although the situation last night indicated that there will be no walkout of the soft coal men. There are so many circumstances, however, that may change the situation that speculation regarding the result of the convention is practically worthless. If President Mitchell would declare his personal preferences, it would not be difficult to foretell the outcome. At present he controls the situation absolutely and can swing the delegates either way. He will not say openly what he wishes, however, asserting that it is the province of the delegates to decide regarding the strike, and that, while he is willing to advise, under no circumstance will he assume to dictate to the convention what it shall do. When it comes to discussing the result of the convention, the sphynx of Egypt is a howling dervish compared to Mr. Mitchell. He said yesterday afternoon, however, that the convention would take action which would result in the settlement of the strike.

PRESIDENT JOHN MITCHELL.

President Mitchell's statement was as follows:

The convention which will meet tomorrow will before it closes take action that will settle the strike of the miners in Pennsylvania and West Virginia."

At the same time he reiterated his confidence that the strike would end in a victory for the men. When asked whether these utterances could be construed into meaning that he was in favor of a strike, Mr. Mitchell was seized with a paroxysm of reticence. If no strike shall be ordered by the convention, it is likely that action will be taken with the object of curtailing the output of soft coal, and every effort will be made to keep it out of the anthracite region. To this end the bituminous men will decide to work fewer hours a day, and no more coal will be mined than is necessary. If it shall be decided that this policy can be carried out, the chances of a strike will be greatly lessened.

The sentiment among the delegates, as far as it can be determined from those who are already here, is against a strike. John P. Reese, president of the Iowa miners, declares that he is for a strike only as a last resort. J. W. Howe, president of the Tennessee miners, will not declare himself, saying he will use his best judgment, but the members of his delegation say they are not in favor of a strike if it can be avoided.

Daniel Young, president of the Maryland delegation, takes the same position as Mr. Howe and his followers as do those of the Tennessee man, that they do not wish a strike if they can keep out of it. The Missouri men are against a strike and are instructed to fight against it on the convention floor.

The delegates from the anthracite regions are strongly in favor of a strike, but they are urging their views with moderation. There seems to be but little selfishness in the attitude of any of the delegations, and all practically declare themselves as being anxious for the greatest good of the greatest number of the organization.

Strikers Return to Work.

SCRANTON, Pa., July 17.—It is given out officially from the Delaware, Lackawanna and Western offices that in the company's twenty-eight collieries there are now at work 110 miners and laborers who went out on strike and were reinstated at their own solicitation. Superintendent C. C. Rose of the Delaware and Hudson said his company had fifty ex-strikers at work. Other companies report returned strikers, but would not give figures. The miners and laborers who have returned to work for the different companies are not employed in cutting or loading coal, but in cleaning up the mines and making repairs.

Curran's Mission Failed.

WILKESBARRE, Pa., July 17.—Rev. J. J. Curran of this city, who went to Philadelphia and New York to lay before the presidents of the coal carrying railroads a plan for the settlement of the miners' strike, says he will make no further effort to bring about peace, as the coal operators have made up their minds not to grant any concessions to the miners or to recognize their committees.

THE DAILY PRESS.

INDEPENDENT IN POLITICS.

A. L. FORCE, . Editor and Proprietor.
CHARLES BURDETTE MORSE, City Editor.

Published Daily, except Sunday, at 3.00 p. m. 10, North Avenue. Telephone Call 61.

Two cents a copy. Ten cents a week. $5.00 a year—in advance. No extra charge for papers mailed to points in the U. S. and Canada. Delivered by carrier or by mail.

THE PRESS has the most complete carrier and mail service of any paper in the metropolitan district. Any subscriber failing to receive a single issue will confer a favor by notifying the business office.

Advertising rates mailed on request.

Copy for Change of Advertisements to ensure change the same day MUST be in this office by 9 a. m.

PLAINFIELD, N. J., JULY 17, 1902.

THE PRESS is for sale at—
UNION NEWS CO. . . . . R. R. Station
A. M. HARPER . . . . . 411 Park Ave
E. A. LAING . . . . . 110 W. Front St
A. D. HALLIDAY . . Fourth and Liberty Sts
TROLLEY WAITING ROOM . . Watchung Ave
M. ESTIL . . . . . 111 Park Ave
W. E. MATTISON . . . . . 85 Somerset St
GEO. SCRIBNER . . . . . 310 Watchung Ave

THE DAILY PRESS will be forwarded to you while on your vacation without extra charge if you will send your address to the business office. . . . . .

NOTICE!

On and after this date The Daily Press will make a charge for the insertion of notices of entertainments to which an admission fee is asked, or which are for the pecuniary profit of clubs, societies, churches, or anything not a public charity.

No charge will be made for notices of meetings, services or entertainments which are not in any way for pecuniary results.

COMING EVENTS.

July 19—Baseball. League games, Hope Y. M. A. vs. Safe Works at Hope Common; Y. M. C. A. vs. St. Mary's at West Fourth street grounds.

July 19—Golf. Hillside vs. Harbor Hill at Staten Island: play for Boys' and Golf Committee cups at Hillside; play for President's cup at Park Golf Club.

July 19—Company K goes to Sea Girt.

July 22—Excursion of Benevolent Council, Jr. O. U. A. M., to Atlantic City.

A DANGEROUS COURSE.

It is a habit of many local merchants to heap up the empty boxes, in which their stock is received, in the rear of their establishments. While there is no law which will prevent any such course, as a matter of precaution it would be well if these boxes were not allowed to accumulate too rapidly. Yesterday's fire was an instance of what may be expected. Luckily there were no serious consequences from yesterday's blaze but there would have been every opportunity for them but for the prompt arrival of the fire department.

Small boys are always a factor to be reckoned with and while their intentions may be the best, they are just as likely to be the indirect cause of another such conflagration at any time. Then there are sundry other ways in which inflammable material like packing boxes may catch fire. If there is no other property close at hand, there is no danger, but when these boxes are piled close to some of the largest buildings in the city, it is admittedly dangerous. When the boxes happen to be half filled with excelsior and other materials used for packing, the danger is still greater.

There are some of the large establishments in Plainfield which have a special place for unpacking their new supplies and store away the boxes and packing material where there is no danger of fire. While there is no city ordinance which will compel a merchant to follow out such a course, there ought not to be one who would willingly jeopardize any property, no matter to whom it belonged. A little thought on the subject will convince anyone of the danger of such a practice and that is all that ought to be needed to bring it to a stop.

Somerville is wise in one way at least. The Board of Town Commissioners of that place has just decided to place street signs at street corners. They will be similar to those now in use in this city. Not because it happened to be Plainfield that started the ball rolling but because it is a wise move, any city is moving to the advantage of its people when it places in position signs that will properly designate the streets. There are many cities and towns in this part of Jersey which are sadly lacking in that respect. It was not very much over a year ago that Plainfield was equally as badly off. That is all changed now and there is no municipality in the State where the stranger has an easier time of it in finding out where he is than right here in Plainfield. North Plainfield is equally as well equipped. In course of time, there will accidents happen to some of the street signs. The city officials should see that each one is properly replaced and the good work of last year continued indefinitely.

That it is important to make the name of the advertiser the most prominent feature of an advertisement was shown by an instance reported in Printer's Ink, comments the Philadelphia Record. In a recent street-car card there was a fine picture. Of five persons who admired it only one was able to give the name of the advertiser. The picture had overshadowed every other feature.

Saturday's League baseball games will still make it possible for the two leading teams to maintain their advantage. They will both have to play good ball, however, if they hope to keep in their present positions. The second group of teams are not anxious to bring up the rear of the column and the result will be some hot contests Saturday.

Water meters would greatly equalize the water rates. At present, it often happens that a man with a family of three is compelled to pay more than one with a household of ten, just because the former happens to have a faucet or two extra in his home. That is not fair to anyone and the trouble should be remedied.

The latest improvement which the Jersey Central management has planned is to the Jersey City and New York terminal. A half of a million dollars is to be spent there. It will certainly be a [profitable investment.

COLUMN FOR THE SHOPPERS

SOME OF ATTRACTIONS TO BE FOUND AT LOCAL STORES.

A Few Interesting Items Concerning Greater Plainfield's Merchants

For a real good cigar, one with body and flavor that will be a pleasure for you to smoke, go to Dobbins, North avenue.

Those miniature painted portraits made by the Plainfield Art Store are admired wherever seen. Any picture can be copied and special sittings are given.

Your ancestors always told the time by gazing at the sun, but on a rainy day they carried a watch purchased at L. Moraller & Son's, Park avenue, Plainfield.

To ensure satisfaction buy your groceries from George Kirch, the Liberty street grocer. A line unsurpassed for quality and quantity at prices to please everybody.

Its impossible to make good bread from poor flour. The breadstuffs made by John Wirth are sweet and wholesome because the material is of the best and the workmanship skilled.

The A. and P. Tea Company's household staples and groceries are used in all parts of the globe. The local store handles them all at prices lower than the regular grocery houses.

By purchasing ice of McDonough Brothers you will save a good deal of money during the season. They will furnish you with this necessary article regularly for a moderate sum.

Putnam & DeGraw have just received a fine line of Sanspareil plaited bosom shirts for men in a wide variety of sizes and colors. They are the proper thing for summer wear giving comfort and a dressy appearance.

If you will loan Willett & Son your feet for a few minutes they will properly fit them with a pair of comfortable, dressy shoes for a reasonable price. They also carry a full line of Oxford ties for men and women, just the thing for summer wear.

There is hardly an ill that human flesh is heir to but what nature has provided a remedy. Sometimes, however, unscrupulous persons attempt to palm off inferior goods or others that have been criminally adulterated and their properties are lost. Shaw, the West Front street druggist, has nothing but pure drugs and medicines, that always cure.

Did you ever think what a blessing it is to have a first-class and well-appointed drug store in a community, one where you are sure of always getting pure drugs and toilet articles and having prescriptions properly and accurately compounded? Such a store is that of L. W. Randolph's on West Front street. He is also up-to-date in serving soda water and refreshing summer drinks.

CASTORIA
For Infants and Children.
The Kind You Have Always Bought
Bears the Signature of Chas. H. Fletcher

COOL GARMENTS for HOT WEATHER.

This is the time of year when many special inducements are offered by manufacturers who are anxious to close out quickly small lots of Waists, Skirts, Dressing Sacks, etc. We are always ready for everything of the kind that is desirable and have just completed the purchase of some splendid things in this line which we place on sale Tuesday, July 15th.

LOTS ARE SMALL.

At $1.00 White Lawn Waists, hem-stitch tuck, very full, tie collar, tucked cuffs, etc. This is regular $1.50

At $1.00 Embroidery trimmed White Lawn Waists, 2 rows of embroidery between tucks, 3 patterns. This is also a $1.50 waist.

At $1.75 Satin Stripe Madras Waist of exqusite pattern. This is a regular $2.50 waist.

At 2.25 A very fine Lawn Waist with all over embroidery front. A beautiful garment that sold early in the season at $3.

At $2.75 Box Pleated White Lawn Waists with embroidery trimming and embroidered turn-over collar. A high grade waist that sells usually for $3.75.

At $1.00 Nice Printed Lawn Wrappers, Lace trimmed, yoke effects, with flounce on skirt.

At $1.75 Fine Dimity Wrappers in delicate patterns Trimmed with ruffles with both lace and embroidery.

NO MORE WHEN SOLD.

At $1.00 A neat plain white Lawn Dressing Sack with collar of embroidery. Comfortable, cheap.

At $1.39 Lace Trimmed Dressing Sack with flowing sleeves. Dainty, dressy, cool, inexpensive.

At 1.89 White Cambric Dressing Sack, trimmed with hem-stitch ruffles, low neck.

At $2.75, $3.98 and $4.48 Fine Lawn Dressing Sacks, daintily trimmed with lace and embroidery. Half fitted backs and Kimona style.

At $1.00 Well shaped Polka Dot Duck Skirts made with flared flounce trimmed with bands of plain Duck.

At $1.75 Cotton Covert Skirts in navy, tan and gray. Plain and trimmed flounces. Hang right, look well.

At $3.75 Shrunken Linen Skirts trimmed with self-colored embroidery and plain flounce.

-:- JULY CLEARING SALE -:-

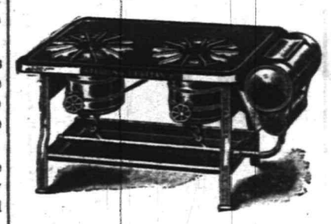

Wickless Blue Flame Oil Stoves.
2-bur'r size 4.98
3-bur'r size 6.98
S'gle Ovens 1.25
D'ble Ovens 1.50

Sale of Porch Rockers, 2.50
Reg. price 3.98

Porch Screens.
Best Quality Bamboo.

Size 6x8 now	69c
8x8 now	89c
10x8 now	98c
12x8 now	1.39

LAWN MOWERS At Reduced Prices.

Regular 2.98, now	1.98
Regular 4.98, now	3.98
Regular 6.98, now	5.98

Croquet Sets.
Full 8-ball sets, hard wood, nicely finished.

1.25 sets now	1.00
1.49 sets now	1.25
1.98 sets now	1.50
2.98 sets now	2.50

White Mountain Freezers.

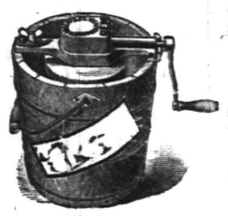

Note these prices:
2-qt - 1.59 3-qt - 1.89
4-qt - 2.15 6-qt - 2.95
8-qt - 3.98 10-qt - 4.98

Water Coolers.
Charcoal Packed.

2-gal size now	1.19
3-gal size now	1.48
4-gal size now	1.78

CROCKERY AT HALF PRICE

If you were not lucky enough to get here last week why come now. We have still plenty of everything. We can't enumerate everything, but here's an idea of the prices.

1.25 Covered Dishes	63c	4.98 Tea Sets	2.98
29c Meat Dishes	15c	20c Cups & Saucers	10c
78c Salads	39c	35c Oval Dishes	18c
13c Plates	7c	25c Cups & Saucers	12c
15c Plates	8c	1.98 Bowls & Pitc's	98c
2.50 Toilet Sets	1.78	20c Sauce Boats	10c
96c Meat Dishes	48c	1.25 Cov'd Cham's	63c
8c Cups & Saucers	5c	48c Round Dishes	24c
48c Sugar Bowls	24c	78c Cracker Jars	39c
78c Meat Dishes	39c	6.50 Tea Sets	3.98
8c Dinner Plates	4c	35c Chambers	19c
48c Meat Dishes	24c	15c Soup Plates	8c
29c Cream Jugs	15c	78c Celery Dishes	39c
35c Round Dishes	18c	48c Oval Dishes	24c

FRUIT JARS.

Mason's Pints	49c
" Quarts	59c
" 2 "	79c
Lightning Pints	98c
" Quarts	1.10

JELLY GLASSES.
25c, 30c, 35c.

PALMER HAMMOCKS

98c Hammocks		69c
1.25	"	98c
1.50	"	1.25
1.98	"	1.50
2.48	"	1.98

WOODHULL & MARTIN.

A First-class Investment

A progressive building and construction company incorporated under the laws of the State of New Jerscy, offers a limited amount of its preferred **(guaranteed)** stock —**guaranteeing 4 per cent. per annum** and is redeemable in **Five** years, at **twice** the amount for which it is now being sold. Backed and secured by a **$100,000.00** Guaranty Fund. For full particulars address **Box 77, care Press**

September Vacation Tour
To Gettysburg, Luray, Natural Bridge and Washington
Sept. 1st ——— Sept 8th.
Also Three Days' Trip to Gettysburg.
For Particulars Inquire
Honeyman's Private Tours
181 North Avenue, Plainfield.

BOYNTON BEACH
OPEN FOR THE SEASON.
Attractions of all kinds. Full Orchestra of 6 pieces. Music Daily.
—HOPS—
Tuesday, Wednesday, Thursday and Saturday evenings. Concerts other evenings Free Dancing Every Afternoon.
Special Entertainment by
Boynton Beach Troubadours.
Free! FAMOUS ALSON BOYS **Free!**
and others.
Frequent trains by C. R. R. of N. J. Trolley direct to Beach.

R. B. Van Arsdale,
PRACTICAL TILE SETTER.
Also dealer in Mantels, Tiles, Grates & Everything for the Fireplace.
ESTIMATES CHEERFULLY GIVEN.
Show Room 140 Central Ave.
Office and residence—
426 Orchard Place. Telephone 1581

Dime Savings Institution,
OF PLAINFIELD, N. J.,
No. 110 East Front Street
Interest paid on all sums from $5 to $2,000. Interest payable July 1 and Jan. 1.

J. Frank Hubbard -	President.
W. F. Arnold, }	Vice-
Jeremiah Manning. }	Presidents.
James C. Pope - -	Treasurer.

HOAGLAND'S EXPRESS.
Baggage Transfer.
Office, 302 Park Ave Tel. 1224.

GOODS
that you cannot say "Good Bye" to
PECK'S.

A Revolution in Bargain Making

A chance for real saving that may not occur again this year. About 100 pairs Men's Tan Shoes, $3.50 and $5.00 value - **Now $1.98**
See Our Madison Avenue Window.

JOHN H. DOANE.
CORNER MADISON AVE AND FRONT ST.

CHARTER No. 2243.

CITY NATIONAL BANK,

Cor. Front St. and Park Ave.
ORGANIZED 1875.

Capital, - - - - - - $150,000
Surplus and Undivided Profits, $125,000

J. F. HUBBARD, President.
JAS. T. CLOSSON, Vice-President.
WM. F. ARNOLD, Cashier.

DIRECTORS:
J. F. HUBBARD, JAS. T. CLOSSON, H. G. RUNKLE, WALTER SCOTT, WM. F. ARNOLD, L. K. HYDE, J. K. MYERS, J. F. MACDONALD, J. B. COWARD.

General Banking and Collection Business transacted. Drafts and Letters of Credit issued on all parts of the world.

THIS BANK WILL ALLOW INTEREST ON CURRENT ACCOUNTS, SUBJECT IN ACCORDANCE WITH ITS RULES, TO CHECK AT SIGHT, AND HAS ALSO ARRANGED FOR A **SAVINGS DEPARTMENT** IN CONNECTION WITH ITS REGULAR BANKING BUSINESS.

SAFE DEPOSIT VAULTS.
Boxes Five Dollars per year and upwards.
Valuable trunks and silverware taken on storage. Custodian of wills.

Great Reduction Sale of Pants.

Over 2,000 pairs to select from. Every pair worth from $5 to $7, sale price

$1.50 to $3.00.

WORKING PANTS from

75c to $1.50.

New York Clothing Co.

M. WEINBERGER, Manager,
214 W. Front St., Stillman Block, PLAINFIELD, N. J.

GET AHEAD of the MOTHS

Have your Winter clothing cleaned now, before the moths come. This will save you lots of trouble and your clothes from ruin. : : : : : :

Lace Curtains, 50c, 75c, $1
Blankets,.....50c, 75c
Shirt Waists,.....50c, 75c
Man's entire suits cleaned inside and out for.....1.50

Our Laundry service is fine. Goods called for and delivered. No better Domestic Work in the city. : : : Drop us a Postal.

HILLIER & CO., Telephone 851 129 West Front St.

THE
First National Bank, of Plainfield, N. J.

Capital . . . . . $200,000.
Surplus and Profits . . . $ 70,000.

J. W. Johnson, Pres. D. M. Runyon, Cashier.
J. A. Smith, Vice-Pres.

DIRECTORS.
Edwin, S. Hooley, Wm. M. Stillman
J. A. Hubbard, J. A. Smith,
R. M. Stelle, J. W. Johnson,
Wm. R. Cedington, N. B. Smalley
A. J. Brunson.

Interest allowed on satisfactory accounts, subject to liberal rules.

Safe Deposit Vaults
Boxes to Rent from $5 and upwards per Annum.
Valuables Taken on Storage

THE
First National Bank
WILL ALLOW
INTEREST
ON SATISFACTORY
DEPOSITS,
Subject to Liberal Rules.
D. M. RUNYON;
66-tf CASHIER.

TURKISH BATHS, RUSSIAN BATHS, ROMAN BATHS.

ALCOHOL RUBS, SALT RUBS,
NEEDLE BATH, COLD PLUNGE.

The Finest Bath in this State, and equal in appointments to any in New York.

SINGLE BATH, $1. 6 TICKETS, $5.

Ladies 8 a. m. to 2 p. m. Gentlemen 3 to 9 p.m. Gentlemen Sundays from 8 a.m. to 1 p. m.

SANITARIUM Somerset St., Near end of trolley

FOSS & JETTER,

MODEL SEAFOOD MARKET,
106 PARK AVENUE. Tel. 632.

Largest receivers of deep sea fish in Plainfield.

Cod 10c lb, Fancy Striped Bass 12c lb, Fancy Mackerel 8c lb, Sea Bass 12c lb, Blue Fish 10c lb, Halibut 18c lb, Weak Fish 8c lb, Salmon 15c lb, Haddock 8c lb, Flounders 10c lb, Snapper Blue 10c lb.

All Fish Guaranteed Strictly Fresh from Nets.

THE DAILY PRESS may be obtained from any of the following agents for 10 cts a week—

DUNELLEN . . . . . Wm. Gibdon
NEW MARKET . . . . . Harry Kenyon
SOUND BROOK . . . Union News Company
SOMERVILLE . . . . . John Gernert
WESTFIELD . . . C. F Wittke, I. Lipscomb
SCOTCH PLAINS . . . . . Chas. Elliott
SOUTH PLAINFIELD . . Clarence Hoffman
CLINTON AVENUE. Mrs. Meader, John Ryan
FANWOOD . . . . . Chas. Elliott
BETHERWOOD . L. Uhdal, C. Brick, George Wunderlich.

(THE PRESS is also on sale at station.)

SUBURBAN NEWS

A Department Devoted to the Minor Events in Greater Plainfield's Suburbs by Our Own Correspondents.

DUNELLEN.

The Watchung Water Company is coming in for a good deal of criticism these days for the slack way in which the affairs of the company are run. At present there is no local superintendent so that if any breaks occur or there are any complaints to make there is no way to remedy them. The water is at such a low pressure if a fire was to occur the fire engine would be made practically useless. It is said that the complaints will assume a more active form before long if the matter is not remedied.

The sort of game of ball that "Ike" Ettinger is putting up at present is pleasing to the local cranks. He is not only pitching well but is getting in some good stick work. His home run Saturday with two men on bases was one of the best hits made here this season.

The funeral of Matthias Schmidt will take place this afternoon. Rev. Frank Fletcher will officiate and interment will be made at Hillside cemetery.

A lecture will be given this evening by Rev. W. C. Snodgrass, of Plainfield, on "Impressions of England," in the Methodist church.

Miss Anna Estey, of Gardner, Maine, is spending a few days with her sister, Mrs. C. D. Boice.

Washington avenue from Dunellen avenue to First place is being repaired and macadamized.

Prayer meeting was held in the local churches last evening and was well attended.

Miss Emma Nelson has returned home after spending a few days out of town.

The Castello children are considerably improved from their recent illness.

Henry Garretson made a business trip to New Brunswick yesterday.

The regular meeting of the W. C. T. U. will be held this afternoon.

Mrs. John VanMiddlesworth visited in Plainfield this morning.

A contest will be held at tennis on the Park courts Saturday.

NEW MARKET.

The annual reunion of the Dunham family will take place today at the residence of William Dunham of this place. Members of the family will assemble from many different points to celebrate the day.

A hot contest is expected in Saturday's game between New Market and the Orange F. C., which has had a most successful season. Still the locals are playing well and do not fear the outcome.

The Whitford children have fully recovered from their recent attack of scarlet fever.

The brass band will hold its regular weekly practice this evening in Recreation Hall.

PLAINS AND FANWOOD.

The members of the Epworth League, of the Methodist church, tendered a pleasant surprise party Tuesday evening to Miss Minnie Meyers who sailed this morning with her father for Germany. The members gathered at a home nearby and shortly after 8 marched in a body to the home of Miss Minnie, taking her completely by surprise. She was equal to the occasion and in a few minutes had recovered and was the life of the merry party. The evening was passed very enjoyably playing games and exchanging social chat. During the evening refreshments were served and it was not until near the midnight hour that the members began to leave for their homes with best wishes for a safe voyage and pleasant visit.

The Xaviers Deaf Mute team, of New York, which is to play the local team Saturday afternoon, has sent word that the team expects to have Degan the deaf mute twirler in the box. Degan was given a try out on the New York league team last season and has since been pitching for some of the best semi-professional teams in the country. A good game is assured the fans as Manager Johnston's colts are in fine form and playing fast ball at present.

Henry C. Meyers and daughter, Miss Minnie, left on the North German Lloyd's Line this morning for an extended visit with relatives in Germany. Mr. Meyers expects to be absent seven weeks but Miss Minnie will be gone a year.

Twilight Council, Jr. O. U. A. M., will meet in its rooms tonight at 8 o'clock. A full attendance of the members is desired as business of importance will be transacted.

No preaching service will be held Sunday at the Methodist church during the rest of July. The only Sunday service being the Sunday-school session at 3 o'clock.

An exhibition of moving pictures and illustrated songs will be held every evening for the remainder of the week at Ivamy's pavillion.

Mrs. Frank Putnam and children, of Plainfield, were the guest yesterday of Mrs. Putnam's parents, Mr. and Mrs. A. L. Frentz.

The weekly prayer meeting of the Methodist church has been changed from Friday to Saturday evening.

Miss Gladys Marsh spent Wednesday with Miss Evelyn Buckley, of South avenue, Plainfield.

Miss Beulah Coles has returned from a two weeks' visit with friends at Elizabeth.

SOUTH PLAINFIELD.

Peter LaTourette, at present living at Clinton avenue, will reside, in the future in the village. He expects to move into the house now occupied by George Smith.

Murray Smith is able to be out again after being confined to the bed for several days.

Several good catches were made in the mill-pond, yesterday, of catfish and eels.

Camp No. 41, P. O. S. of A., will hold its regular weekly meeting tonight.

JAPANESE TEA.

Ladies' Aid Society of Hope Chapel Entertained by Mrs. J. B. Higgins.

The members of the Ladies Aid Society, of Hope chapel, were pleasantly entertained at a Japanese tea given by Mrs. J. B. Higgins, of West Front street, yesterday afternoon. The parlor was tastefully decorated with Oriental hangings, while the dining room decorations were in keeping with the occasion. During the afternoon musical selections were given by various members of the society.

Thrown From Trolley Car.

Miss Minnie Lude, of DeKalb avenue, while returning to East Orange on a Bloomfield avenue trolley car Sunday evening, was thrown from the car as it made a sharp turn around a curve, She fell in the street and received a severe shaking up. Miss Lude was standing at the time, the seats being filled with passengers. Her injuries are not serious, but she is suffering from a severe nervous shock.

Entertained Their Guest.

The Misses Blimm, of Somerset street, entertained a dozen friends at their home last evening in honor of their guest, Miss Sadie Brown, of New York. The evening was spent in dancing, while Marcus Hoyt and Bert Simpson entertained the guests with vocal and instramental selections. Later in the evening refreshments were served, after which the happy affair terminated.

Installed at Red Bank.

Supreme Prelate Mrs. William J. Ford, of the Star of Plainfield Lodge, Shepherds of Bethlehem, installed the officers of Monmouth Star Lodge, at Red Bank, last evening. This evening she will attend the installation and anniversary celebration of Jersey Star Lodge, No. 29, at Long Branch. She will be accompanied by other members of the lodge.

Mr. and Mrs. O. R. Pearson, of Manson place, left today to spend ten days with Mr. Pearson's parents in Newark.

The Aches and Pains Disappear When Your Prescriptions are Compounded at the Reliable City Pharmacy

L. W. Randolph,
Prescription Druggist,
143 West Front St. Tel. Call 109.

REINHART STILL A CANDIDATE

WON HIS MATCHES IN THE FIRST AND SECOND ROUNDS.

One of Four Eastern Golfers Left In The Sixteen Still Left for National Championship.

Four eastern golfers and twelve westerners are all that are left of the sixty-four who qualified in the preliminary round of the National championship at Glenview yesterday. As the result of the first and second rounds at match play to eighteen holes, which took place over the course yesterday, forty-eight contestants were eliminated and there were several crack players dropped.

The four eastern players who survived the crucial play yesterday are Walter J. Travis, Dr. L. L. Harban, Percy Pyne, 2d, and Frank O. Reinhart, who recently defeated Travis.

In the first round play Reinhart was paired with O. D. Thompson, of Alleghaney, and he defeated his opponent by 7 up and 5 to play. In the second round Reinhart defeated L. T. Boyd, of Milwaukee, by 2 up and 1 to play. In the third round today Reinhart will meet Harold Smith, who won yesterday 5 up and 4 to play in his match with M. Hibbard.

A well-known member of the Hillside Tennis and Golf Club speaking this morning of the championship play at Glenview, said that he believed that Reinhart is a superior player to any in the championship play, outside of Travis. He declared the latter to be in a class by himself.

A prominent Yale man last week selected three contestants as probable winners and wagered that one of these three would win. One of the three is Reinhart. The latter has great possibilities. He is a strong player and has the advantage of not losing his nerve in competition.

CITY JOTTINGS.

—There will be good speaking, singing and music at the Rescue Mission tonight.

—Georgia peaches, Jenny Lind and Rocky Ford melons are features in Neuman Brothers' large fruit display.

—Miss Molly Pratzner, of West Front street, and Miss Jennie DeCamp, of Linden avenue, have entered the employ of the Crescent Embossing Works.

—Willard Martin, of Jackson avenue, has accepted a position with the Central Railroad of New Jersey in the superintendent's office at Jersey City. Mr. Martin assumed his duties Monday.

Success in the West.

A friend living in this city has received a letter from Paul Whitall, a former Plainfield boy, an ex-member of Company K and, up to the time of his departure, very prominent in gymnasium work at the Y. M. C. A. Mr. Whitall is located in Butte City, Mont. He has succeeded admirably since casting his fortune in the vast west and speaks in hopeful terms of the future of that part of the country.

Booklet on Atlantic City.

The local ticket agents at the North Avenue station have received for distribution a handsome booklet on Atlantic City, which has been issued by the passenger department of the New Jersey Central. It contains pictures of that famous resort and gives interesting data concerning the place, how one can spend a day or longer with pleasure and profit there.

Photographed Truck.

The small hook and ladder truck which is advertised for sale by the fire committee of the Common Council was photographed yesterday afternoon. A photograph of the wagon will be sent on request to prospective purchasers.

Trolley Party Planned.

A number of West End young men are making arrangements for a private trolley party to Riverside Park, on the Raritan, some evening next week. The trip will be made in one of the Middlesex cars directly from this city.

Not Settled for Sebring Building.

The insurance company has not yet settled with Mrs. Sebring for the loss of her building on West Front street, adjoining the Babcock building. The loss is a total one and the chances are the company will settle in full.

Mrs. W. D. Manning, of LaGrande avenue, is spending a few days with friends at Elizabeth.

Mother Always Keeps It Handy.

"My mother suffered a long time from distressing pains and general ill health due primarily to indigestion," says L. W. Spalding, Verona, Mo. "Two years ago I got her to try Kodol. She grew better at once and now, at the age of seventy-six, eats any thing she wants, remarking that she fears no bad effects as she has her bottle of Kodol handy." Don't waste time doctoring symptoms. Go after the cause. If your stomach is sound your health will be good. Kodol rests the stomach and strengthens the body by digesting your food. It is nature's own tonic. L. W. Randolph.

Neuman Bros.

Rockdale Print and Creamery Butter.

High Quality.

Rockdale Prints, lb - - 29c
Rockdale Creamery, lb - 28c

ELGIN CREAMERY BUTTER.

Watchung Ave. and Fifth St.

Special for Saturday

LADIES' AND GENTS' BICYCLES.

Spalding Nyack Bicycles	$12.50
Stormer Bicycles	12.50
Reading Bicycles	12.00
Clipper Chainless Bicycles	22.00
Imperial Chainless Bicycles	22.00
Monarch Bicycles	17.50
Linwood Bicycles, racers,	17.50
Stearns Bicycles	20.00
Syracuse Bicycles	16.00
Cleveland Bicycles	22.00
Eagle Bicycles	16.00
Elk and Dixie Bicycles	12.00
Tandems	$10.00 to 15.00
Other good makes of Bicycles	9.00 and 10.00

Bicycle Sundries

—TIRES—

Hartford, No. 77, 1902, guaranteed, per pair	$5.50
Kangaroo, per pair	3.50
Vim Cactus, per pair	6.00
Majestic Cactus, per pair	6.00
Pathfinder Puncture-proof, per pair	4.50
Monitor, per pair	2.75
Chase, per pair	3.00
Diamond, per pair	2.00
Raritan, per pair	3.00
N. Y., per pair	2.50
Innertube Tires, per pair	1.50
Morgan and Wright, per pair	4.50

Saddles - 25c, 50c, 75c
Handlebars - 25c to 75c

—LAMPS—

20th Century, oil	$1.35
20th Century, gas	1.95
M. & W., gas	1.00
Full Moon, gas	.75
Electro, gas	1.00
P. & A., gas	1.00
B. & R. Sparkler, oil	.65
Uncle Sam, oil	.50

Pedals, per pair 50c and 75c.
Spokes and Nipples, per dozen 15c.
Foot Pumps, 15c. Hand Pumps, 8c. Plugs, doz 10c
ALSO GUNS, PILTOLS AND AMMUNITION.

R. FRUGHT,
218-224 Park Ave., Plainfield, N. J.

REVOLUTIONARY HOUSE GONE

"THE BATTERY" AT BOUND BROOK BEING TORN DOWN.

Scene of Many Exciting Times in the War With Great Britian—Was 160 Years Old.

(Special to The Daily Press.)

Bound Brook, July 16—The oldest house in Bound Brook is being torn down. It is known as "The Battery" and is 160 years old.

This old house is located at the east of Main street at the junction of the roads to South and East Bound Brook. It received its name from the fact that Gen. Benjamin Lincoln occupied it during the Revolution and built a block house in front, in which were placed cannon to guard the river crossing to New Brunswick. Lincoln was surprised early one morning by Cornwallis and his army and fled to the mountains in his night clothes, losing sixty men and all his papers, baggage, and artillery.

After the war the house was occupied by the Connet family up until about 1840, after which Mrs. Nester kept a hotel there for awhile.

The house looked forlorn, but the timbers were well preserved and were massive. The lathing used in its construction was all hand made, as were also the iron nails. The walls were filled in with mud and straw a foot thick.

Several attempts were made to burn the building down on the eve of July 4, and so the present owner, Essex Yawger, decided to demolish it.

PERSONAL.

J. Harry Manning, secretary of the Y. M. C. A., returned home from his vacation this morning.

Mr. and Mrs. Morris C. VanArsdale, of the borough, have gone to Quaker Springs, N. Y.

B. A. Hegeman, Sr., of 37 Sycamore avenue, has gone to Cottage City, to enjoy a two weeks' outing.

Mr. and Mrs. J. Emmons Henry, of this city, have been enjoying a summer outing in Hunterdon county.

Albert Utzinger, of L. W. Randolph's pharmacy, on West Front street, is improving from a severe case of poisoning.

Mr. and Mrs. W. D. Thickstun, of Madison avenue, have returned from Belmar, where they have been summering for several weeks.

Charles W. Fisk, of West Seventh street, will go to Buzzards Bay the last of the week to spend Saturday and Sunday with his parents.

A. Vanderbeek, of West End Park, will leave Monday for Cardinal, Va., where he will seek rest and recreation with his old friend, Former Mayor G. W. Rockfellow.

HILL & SHUPP.

SALE CONTINUED
BLUE FLAME OIL STOVES
REFRIGERATORS
WHITE MOUNTAIN FREEZERS

SALE MANUFACTURERS' SURPLUS MEN'S SHIRTS

Good Madras and reg. 75c value, Our Price This One Lot - - 50c

Watch for our . . . .
RIBBON SALE
. . . . In Day or Two
We shall give you the Greatest Ribbon Values this store has yet offered.

Wrapper Sale Continued
$1.00 Good $1.50 Values $1.00

HILL & SHUPP.

Our Savings Department

is not restricted in the scope of its patronage. It is broad enough to accommodate all.
HERE ARE ITS PATRONS:
1.—The young folks with their small savings.
2.—The breadwinner, striving to accumulate a fund to procure a home, or a competency for old age.
3.—The well-to-do, for the convenience afforded and the income provided.
4.—Those with idle funds awaiting other investment.
INTEREST TO ALL. 3 Per Cent. Per Annum.

The Plainfield Trust Company, Plainfield, N. J.

Thos. Gallahan & Son

Specials for Friday and Saturday:

POTATOES	MACKEREL
Fancy Long Island Rose, half-bushel basket - - 45c	Large, Fat, No. 1, per lb 12c
LAMB	STEAK
Small Shoulder, per lb 12c	Porterhouse, per lb - 22c

FLOUR—Gold Medal Brand, best bread and pastry flour made, 24 1-2 lb bag 63c	PEARS—Large can choice Bartlett Pears, per can - - - - 12c
SALMON—Choice Red Alaska Salmon, 1 lb can - - - - - 12c	PEACHES—Choice Yellow Peaches, can 15c
POTTED BEEF, 1-2 lb can - 10c	PRIME RIB ROAST BEEF, lb - 16c
CAMPBELL'S SALAD DRESSING, bot 10c	LEGS LAMB, lb - - - 16c
BAKED BEANS, in tomato sauce, large can, - - - - - 10c	LEGS MUTTON, lb - - 14c
CORN—Choice, fancy, full cans New York State Corn, can - - - 14c	SHORT CHUCK ROAST, lb - 14c
	SHOULDER LAMB CHOPS, lb 14c
	STEWING LAMB, lb - - 6c
	CHUCK STEAK, lb - - 12c

300-304 RICHMOND STREET.

W. L. DOUGLAS SHOES,

$3.00 AND $3.50

The Fellows who are wise are the ones wearing Douglas Shoes. These shoes are known all over the country to be the leading shoes at popular prices- Ladies' Queen Quality Oxfords at $2.50; others from $1.00 to $3.00.

A. Willett & Son,
107 Park Ave.

CHRISTIAN ENDEAVOR.

Topic For the Week Beginning July 20—Comment by Rev. S. H. Doyle.

Topic.—Means of growth.—Phil. iii, 12-16; Col. i, 10-14.

Christian growth is a necessity. It is necessary because we can never in this life come to a state of moral and spiritual perfection. At least this was Paul's opinion. After nearly thirty years of most devout and zealous service and consecration he declared that he still pressed forward, "not as though I had already attained, either were already perfect; but I follow after, if that I may apprehend that for which I am apprehended of Christ Jesus. Brethren, I count not myself to have apprehended." Language could not be plainer. Paul at least knew nothing of perfection here, and hence he mus needs always press on toward the goal. The same necessity for the same reason rests upon all Christians.

Paul was actuated in his desire for Christian growth and progress by a profound reason. Christ had apprehended or laid hold of him for salvation, and, if he failed in apprehending that for which he was apprehended in Christ, then Christ's work for him would be made vain and ineffective. Therefore he was zealously anxious to follow out and to lay hold on the eternal life which Christ had apprehended for him by His death. This profound motive should influence us all in desiring to persevere unto salvation. Christ died that we might be saved, and lest His death be in vain we should accept Him as our Saviour and persevere in Christian faith and life until the end.

Paul's method of progress or of growth is also set forth in the topical reference. It consisted of singleness of aim. "This one thing I do. * * * I press toward the mark for the prize of the high calling of God in Christ Jesus." Christianity must have the supreme place in our lives if we are to grow as we should. Christian progress can only be made by putting Christ first and making all things revolve about Him as the planets revolve around the sun. And that we may press forward with singleness of aim Paul suggests that we must forget the things that are behind. Paul's past would have interfered with present progress. But God had blotted out the past, and why should he dwell upon it to the detriment of his advancement in Christian faith and service? The past and everything else that interferes with our constant growth must be forgotten or brushed aside. One thing, singleness of aim, is our only sure method of success.

The goal set before us is worthy our utmost endeavors. It is "the prize of the high calling of God in Christ Jesus." The prize is the crown of eternal life, and God on high calls us to it. What an inspiration! The contestant in the Grecian games thought it an honor to win a mortal crown. What should we think, therefore, of a fadeless, immortal crown? And God calls us on. How can we falter or refuse?

BIBLE READINGS.

Ps. i, 1-6; lii, 7-9; Jer. xii, 1, 2; Hos. xiv, 5-7; Mal. iv, 1, 2; Matt. xiii, 31-33; Luke i, 8-10; Eph. ii, 19-22; I Pet. ii, 1-3; II Pet. iii, 17, 18.

A Call to Duty.

Every one may help to keep the standard of intellectual honesty at a lofty pitch, and what better service can a man render than to furnish the world with an example of faithful dealing with his own conscience and with his fellows? This, at least, is the one talent that is placed in the hands of the obscurest of us all. And what is this smile of the world, to win which we are bidden to sacrifice our moral manhood; this frown of the world, whose terrors are more awful than the withering up of truth and the slow going out of light within the souls of us? Consider the triviality of life and conversation and purpose in the bulk of those whose approval is held out for our prize and the mark of our calling. Measure, if you can, the empire over those of prejudice unadulterated by a single element of rationality and weigh, if you can, the huge burden of custom, unrelieved by a single leavening particle of fresh thought. In the light of these things a man should surely dare to live his small span of life with little heed of the common speech upon him or his life, only caring that his days may be full of reality and his conversation of truth speaking and wholeness.—John Morley.

The Best Training.

It is never in ease or luxury, with freedom from sense of need and care, that the world's best and strongest helpers are trained. Those who have grown up in the midst of common human conditions, knowing care and the pressure of life's burdens, feeling the press of need and the pinch of narrow limitations, meeting trial and enduring struggle, learn in these very experiences to be sympathetic and helpful to others.—Forward.

Freely Give.

Christian beneficence is a duty, but what is the measure of it? We cannot fix a measure the same to every one, but the Scripture teaching is clear and is a sufficient rule, "Freely give." The giving should be with a free spirit, the spirit of giving, and it should be liberal, and liberality is measured by the means at command. Do you give "freely?"—United Presbyterian.

Unfinished Work.

There is no ruin like an unfinished work. The incomplete stands for hopes never to be realized and prayers to which no answer will ever come.—Presbyterian Journal.

The Whiteness of the Soul.

The man who in this world can keep the whiteness of his soul is not likely to lose it in any other.—Alexander Smith.

EPWORTH LEAGUE.

Topic For the Week Beginning July 20, "The Programme of Christianity"—Text, Matt. iv, 23; x, 7-8.

Preach, teach, heal.

The connection of soul and body is very close. Religion has much to do with both. A pure soul in a sound body is the need of every one. Jesus had much to do with healing when He was on earth and had entered upon His three years of ministry. We have no account of any cures performed by Him previous to His baptism. After that event His whole course seems a continuous series of healings of the sick.

When He sends His disciples out to prepare the way before Him in the towns and villages, He tells them to proclaim the nearness of the kingdom of heaven and, in token of it, to heal the sick.

The work of the Christian church is not done when men have been brought to repent and forsake their sins and to serve God. The work has, in fact, just begun. Now there must be training in all manner of work of mercy and beneficence. How to live rightly must be discovered and practiced and taught. Social conditions must be understood, their evils recognized, remedies found and applied.

In all ages the duty of giving alms has been recognized as binding upon Christians as truly as the duty to worship in the sanctuaries of God, but such almsgiving has not always been wisely directed. The effect on the one receiving has not always been good. Not always has the giver stopped to inquire or care what the effect was, but often the act of bestowing has been taken to be all meritorious regardless of results. Now, a better and more intelligent view is coming to be held. We are to give, but give in such a way as to benefit the receiver. God is honored only as we help our fellows. Good intention must be followed by good deed.

A broad and comprehensive view of the history of the church shows a gradual progression and widening of the scope of Christian activities. Men no longer place the chief emphasis on what is held as opinion on matters of doctrine. The form of service is not considered all important, so that all must conform to one ritual and ceremonial of worship. Many things once held as of vital importance are now forgotten or viewed with indifference.

But new emphasis is being placed on the relief of the distressed, the diseased and the unfortunate. How to cure sicknesses and relieve pain is coming to be studied as a Christly work. Christian physicians, trained nurses, sisters of charity, deaconesses, are coming to hold a place of much importance in the work of saving a sick and sin cursed world. Hospitals are rising side by side with schools and churches.

The reform of the vicious and criminal is engaging attention increasingly, and men are finding that punishment of crime is not the true end of justice or the function of government. To reform the evil is the true object of all correction. We are to save the sinful and cure the suffering. The blessedness of strength is best realized in helping the helpless to be strong.

The Sin of Magnifying Trifles.

The habit of magnifying trifling matters is very common. Most of us regard it as a weakness rather than a sin. Certainly it is a weakness, but it also is a sin. It involves self deception and often the deception of others; it is a violation of truth; it means the substitution as an object of thought and endeavor of something of little consequence for something of real importance, as if their actual value were reversed; it causes distorted views of life, misdirected effort, unsatisfying results and mental and spiritual unhappiness. They who are guilty of it soon lose the confidence of others in some measure because it becomes evident that their judgment cannot be trusted even if nothing worse is believed of them.—Congregationalist.

Thoughts.

Let the heart speak freely, but see also that it speaks prudently.

If we are like Christ, sorrow is on the surface an unfathomed depth of joy.

They hear the song of the angels who are waiting for the coming of the Saviour.

This expresses the Christian confidence: "If God be for us, who can be against us?"

That is the best gift of love which will in some way be helpful to the person receiving it.—United Presbyterian.

In His Own Power.

Circumstances are beyond the control of man, but his conduct is in his own power.—Disraeli.

A Sunday Morning Hymn.

Dear Lord, Thy sacred day's at hand,
The dearest of the week;
We now obey Thy just command
Thy house of prayer to seek.

We thank Thee for this blessed day,
This day of rest and praise;
We put all worldly thoughts away;
Our thoughts to Thee we raise.

We Thee adore, O blessed Lord,
For our atonement made!
Exalt Thy name with one accord
On whom our hearts are stayed.

We come to Thee with contrite hearts
To seek Thy pard'ning grace,
To seek the peace Thy grace imparts,
To see Thy smiling face.

We thank Thee for Thy promise sure
The sinners cry to hear,
To keep repentant hearts secure,
To free from ev'ry fear.

Help us, dear Lord, our lives to Thee
In loving trust to give;
From evil's thralldom make us free
That we for Thee may live.

In Thee we live, in Thee we die,
Thy will, dear Lord, be done;
With Thee on earth, with Thee on high,
Eternal life is won.

—Philadelphia Ledger

PAINTERS AND DECORATORS.

ONLY THE BEST

paint is usable. To be worth putting on it must be durable, and to be durable it must be top quality. The general war of wind, sun and rain upon houses knows no cessation or truce. Paint is the main defense. Put your faith in something that will not fail you. A reliable article at a top price is cheaper than something else sold way down.

WOOLSTON & BUCKLE,
145 North Avenue.

JAMES C. HANSEN,
(Successor to Rushton & Hansen,)
DECORATORS,
PAINTERS and PAPERHANGERS
DEALERS IN
Foreign and Domestic Wallpapers, Paints, Oils, Varnish, Glass, Etc.
Motto—FIRST-CLASS WORK.
Estimates Cheerfully Furnished.
141 E. Front Street.
Telephone 702

Chas. Conover & Co.,
Painters and Decorators,
115 Elmwood Place,
PLAINFIELD, NEW JERSEY.
PAPERING A SPECIALTY
First-Class Work Our Motto. Tel. 226-A.

The Largest House for
Painters' Supplies
In the State is the
N. Y. Painting and Decorating Co.,
Cor. Park Ave. & Second St.
Our Motto—A guarantee for all work performed by us to be first-class. Estimates cheerfully given.
R. W. CHRYSTIE, Manager.
TELEPHONE 635.

GAYLE'S SEASONABLE SPECIALS.
Brooklyn Blue Flame Oil Stoves.
Refrigerators.
Hammocks.
Screen Doors.
Window Screens.
Royal Fruit Jars.
Jar Rubbers.
Jelly Tumblers.
White Mountain Freezers.
Special this week.
Cor. Front and Park Ave.
Tel. Call 682.

Advertised Mail Matter.

Plainfield, N. J., July 14, 1902.
E. H. BIRD, P. M.

Adcock, Mr Wm H	Kane, Mr James
Aliza, Mr Richard	Louis, Mrs Hattie
Anderson, Mr Robert E	Long, Miss Agnes
Adams, Dr Paul	Liedtke, Miss Josephine
Alvio, Mr Angelo	Lyddon, Miss I V
Abbott, W	Lockwood, Mrs J Ferris
Bryan, Mrs M E	Lathrop, Miss Lillian M
Baldwin Esq, Radcliff	Lindsley, Mr Wm H
Burke, Mrs	McElligott, Mr Richard
Burns, Mr C	McNamus, Mr Thomas
Bolomy, Mr Charles	Merrill, Mrs Annie
Brown, Mr Fred M	Phlug, Mr Leogrold
DuVere, Mr George	Pitmon, Mrs Mary
Devine, Mrs F C	Plunket, P T
Ferguson, Miss	Pierre, Mr Geo
Fields, Mr G	Robinson, Miss Grace D
Goorby, Miss Rosa B 2	Stoeckle, Mr Christ
Gallagher, Miss M.	Schwuken, A
Gardiner, Mrs	Terry, Mr Joseph
Heck Esq, Mr W S	Thieriot, Mrs Albert
Hayes, Prof. G W	Veto, Frank
Hardaway, Mr Henry	Ward, Mr Y
Huff, Mrs Frank S.	Wilson, Mr
Hummer, Mr John I,	Wilson, Mr Walter B
Hudson, Mr Joseph	Wilkinson, Mr James
Hall, Mr D	Wilson, Mrs Vicktory
Jackson, Miss Annie	Williams, Mrs Thomas
Klein, Mrs P	

Please Say "Advertised."

FOR PURITY and REFINEMENT
Wieda's
..ICE CREAM..
Parties, Entertainments, Churches, etc., supplied
Wholesale a specialty
Office—Race St. and Watchung Ave. Tel. 661.

I. W. VAN SICKLE,
122 North Ave., Plainfield, N. J.
Fresh & Salted Meats,
GAME IN SEASON. Philadelphia Scrapple.
Orders called for and delivered promptly.
TELEPHONE 148 b.

AMOS H. VAN HORN L'T'D.
EVERYBODY'S STORE
A July Furniture **Sale Without Money**
If you haven't "ready money," pick out anything you want—we'll hold selections or make immediate deliveries—if you have the "cash," it will have tremendous buying power here!

"LOT 1"
Parlor Suits
$16.50
Were $22.00
3-piece Suits, cherry frame, marqueterie back; rich tapestry coverings.

"LOT 2"
Sideboards
$14.98
Were $20.00
Solid oak, beautiful golden finish, lined drawer for silver—French plate mirror.

"LOT 3"
Extension Tables
$7.98
Were $11.00
Of golden oak, rope turned legs, one of the best patterns on the floor.

It's $5.98
A $7.00 Hardwood Refrigerator, double walled, brass trimmed. Free to every refrigerator buyer, set of nickel-plated ice pick, tongs and chopper.

Only $1.49
For a $2.00 Maple Frame Rocker, rattan seat and back. Easy.

"LOT 4"
Bedroom Suits
$13.50
Were $20.00
Golden finish solid oak, French plate mirror on dresser. Very attractive.

"LOT 5"
Couches
$5.49
Were $8.00
Upholstered in a new pattern velour, best steel springs, heavy fringe.

"LOT 6"
Iron Beds
$2.98
Were $4.00
White enameled, any size, effective in patterns.

Lowest Prices on Carpets!

Good Brussels	49c.	56c yard	Were 60c and 65c yard
Velvets at	69c,	75c yard	Were 85c and $1.00 yard
Moquettes at	89c,	98c yard	Were $1.10 and $1.25 yard
Body Brussels	90c,	$1.15 yard	Were $1.23 and $1.40 yard
Heavy Ingrains	30c,	35c yard	Were 40c and 45c yard
All-Wool Ingrains	53c.	65c yard	Were 60c and 75c yard

200 Rolls of Mattings now run from 12 cents yard.
Complete and broken rolls.

Porch Furniture, Lawn Swings, Trunks, Suit Cases, etc., etc. Large Lines.

Amos H. Van Horn, Ltd.
Be sure it's "No. 73" and you see the first name "Amos" before entering our store.
CASH OR YOUR OWN TERMS. FREE DELIVERIES.
73 MARKET STREET.
Near Plane Street, West of Broad.
A Private Delivery Wagon Sent on Request. "Telephone 680."
Send for New 40-Page Catalogue.

Quality is Recognized.
when the first shovel full of our COAL begins to burn. Heat radiates them in no uncertain quantity. Cold is dispelled as though by a midsummer sun. It is fuel economy to use this coal.
It is not a rapid burner. It is very clean. Little ash remains. Free from excess of smoke.
BOICE, RUNYON & CO.,
Park Avenue and Railroad.

STOP
and try my BUTTER, the best I can buy. I know it will suit you. Also my COFFEE.------
W. W. DUNN, Park Grocer.

W. W. Warnock,
THE BAKER,
144 West Front St.,
COMPTON'S OLD STAND.
BREAD, CAKES, PIES, ETC.
Made of the best Materials.
EARLY MORNING DELIVERY.
Ice Cream a Specialty.

Mrs. John Brown
Successor to
JOHN BURKE and JONES & CO.,
Cesspools and Vaults Cleaned
FROM $3.00 UPWARDS.
Satisfaction guaranteed. Don't give your order until you consult me. Estimates cheerfully given. Leave orders at J. T. Vail's, North avenue. Postoffice Box 718.
FRANK BURKE, Manager.

E. B. MAYNARD.
NEW SHOP. NEW FURNITURE. BEST SERVICE.
Tonsorial Artist. ALSO CHOICE CIGARS.
141 North Ave., Plainfield, N. J.

WM. HAND & SON,
Moving Vans and Storage Warehouse
FOR FURNITURE, PIANOS, ETC.
136 E. Second St., Plainfield, N. J.
Telephone 692.
TRUCKMEN AND RIGGERS.
STAGES AND SLEIGHS FOR PICNICS AND PARTIES.

Plainfield Auction Co.,
T. J. CAREY, Manager and Auctioneer.
19 Somerset Street.
Sales Every Friday—2 p. m. Sharp.
All kinds of goods bought and taken on consignment. Outside sales taken of Real Estate and Personal Property.

TRY DOBBINS' NICKEL YARA
CIGARS.
108 NORTH AVE.

$1,500 Gauranteed Yearly
To high-class man or woman, with chance for promotion and advanced salary, to have charge small office at home or in home town, to attend to correspondence, advertising and other work. Business of highest order; and backed by solid men financially and politically. A great opportunity for the right person. Enclose self-addressed stamped envelope for full particulars to WALTER E. REDMAN, GENERAL SUPERINTENDANT, Corcoran Building, opposite United States Treasury, WASHINGTON, D. C.

GARBAGE REMOVED
for 50 cents a month. Cans furnished, changed and cleaned for the following prices: 75c, $1.00, $1.50 and $2.00, according to size of cans. Ashes removed for 10 cents per barrel. For further information address
ESTATE OF NOAH TERRY.
P. O. BOX 744. NETHERWOOD, N. J.
A postal will receive prompt attention.

THEY ALL SAY SO.

Not Only in Plainfield, But in Every City and Town in the Union.

If the reader took the time and trouble to ask his fellow residents of Plainfield the simple question given below, he would obtain the one answer. If he would read the statements now being published in Plainfield which refer to this answer, it would surprise him to note that they number so many. As many more could be, and may be published, but in the meantime ask the first person you meet what cures backache? The answer will be, Doan's Kidney Pills. Here is a citizen who endorses our claim:

Mrs. Wm. H. Ludlow, of 88 Jackson avenue, says: "I had backache and a sort of dull pain across my loins for several years. If I sat for any length of time and tried to rise, I had a sharp pain in my kidneys. Walking any distance or standing aggravated the difficulty. I could not rest well at night from the fact that I had to be constantly changing about from one position to another trying to free myself from pain. I used quite a number of remedies but got no permanent relief. I was prevailed upon to get Doan's Kidney Pills from L. W. Randolp's durg store. I must say they did me a great deal of good. It is seldom that I feel any pain in my back and when I do a few doses of this remedy never fails to relieve me. I know others who have used Doan's Kidney Pills with good results."

For sale by all dealers. Price 50 cents. Foster-Milburn Co., Buffalo, N. Y., sole agents for the United States.

Remember the name Doan's and take no substitute.

Corporation Notice.

Notice is hereby given that an ordinance entitled "An Ordinance to amend an ordinance entitled 'An Ordinance concerning the construction, maintenance and repair of sidewalks', approved April 10, 1899",

a copy of which is subjoined to this notice, has been introduced before the Common Council, read the second time and ordered engrossed preparatory to its third reading; and that it is the intention of the Common Council to adopt such ordinance at the regular meeting of the Common Council to be held at the Council Chamber, No. 149 North Avenue, in the City of Plainfield, N. J., at 8 o'clock p. m., on Monday the fourth day of August, 1902, at which time and place, prior to the adoption of said ordinance, said ordinance will be considered by the Common Council, and all persons interested may be heard before the Common Council with reference to the proposed ordinance.

By order of the Common Council,
JAMES T. MACMURRAY, City Clerk.
Dated July 7, 1902.

AN ORDINANCE

to amend an ordinance entitled: "An Ordinance Concerning the Construction, Maintenance and Repair of Sidewalks", approved April 10, 1899.

The Inhabitants of the city of Plainfield, by their Common Council, do enact as follows:

Section 1. That section 3 of the ordinance the the title of which is stated in the title to this ordinance, be and the same is hereby amended as follows: after the words "also on both sides of Arlington Avenue from West Ninth Street to Randolph Road" insert the following—"also within the portion of said city described as follows: beginning at the southerly corner of West Seventh street and Monroe Avenue, and running thence along the southeasterly side line of West Seventh Street to the city and county line; thence along said line in a westerly direction to the southwesterly side line of Clinton Avenue; thence along said line to the northwesterly side line of Dunellen Avenue; thence along said line to the northeasterly side line of Compton Avenue; thence along said line to the northwesterly side line of West Front Street; thence to the southerly corner of South Second Street and Monroe Avenue; thence along the southwesterly side line of Monroe Avenue to the place of beginning; also on both sides of Randolph Road from Plainfield Avenue to Central Avenue."

Corporation Notice.

Notice is hereby given that the following Ordinance has been introduced before the Common Council, read the second time and ordered engrossed preparatory to its third reading, and that it is the intention of the Council to adopt the same.

J. T. MACMURRAY, City Clerk.
Plainfield, N. J., July 7, 1902.

AN ORDINANCE

For the repairing and permanent improvement of Prospect avenue, from the easterly curb line of Hillside avenue, to the westerly curb line of Woodland avenue.

The inhabitants of the city of Plainfield, by their Common Council, do enact as follows:

Section 1. That the roadbed of Prospect avenue, extending from the easterly curb line of Hillside avenue to the westerly curb line of Woodland avenue, be forthwith repaired and spread with broken stone for a width of sixteen (16) feet, and a depth of six (6) inches in the centre and four (4) inches at the sides, at the general expense of the city, to be paid for (after first applying the direct contribution of property owners) out of money raised by tax for the improvement of streets as provided by the Act of the Legislature, entitled "An Act to Authorize Cities to make Permanent Improvemets in the Roadbeds of Streets at the General Expense," approved May 13, 1884.

Section 2. That before any work shall be done under this ordinance, the property owners along the line of the proposed improvements, shall deposit with the City Treasurer the sum of Seven Hundred and Sixty-Five Dollars and Twenty Cents ($765.20.)

AN ORDINANCE

to Provide Separate Sewers or Drains to Carry Off the Surface Water in Portions of Arlington Avenue.

The Inhabitants of the City of Plainfield, by their Common Council, do enact as follows:

Section 1. That the Common Council doth hereby direct and order that separate sewers or drains to carry off the surface water, or the water flowing into Cedar Brook and Green Brook, be constructed in and for the said City of Plainfield in Arlington Avenue from West Fifth Street to Cedar Brook, with six inlets at West Fifth Street, six at West Sixth Street, two at West Seventh Street, four at West Eighth Street and six at West Ninth Street, all with the necessary manholes and appurtenances to complete the same, said separate sewers or drains to be of the dimensions and materials, and to be laid in said street and along such lines and at such grades and in such manner as indicated and specified on map on file with the City Clerk of the City of Plainfield, entitled, "Map of Storm Sewer in Arlington Avenue from West Fifth Street to Cedar Brook, City of Plainfield, N. J. Andrew J. Gavett, City Surveyor, May, 1902."

Sec. 2. That the cost and expenses to be incurred under this ordinance shall be paid with money to be raised by taxation (by general tax for street improvements) pursuant to the statute in such case made and provided, as other moneys are raised in said City.

Adopted by the Common Council July 7, 1902; approved by the Mayor July 7, 1902.

OLIN L. JENKINS, Mayor.
Attest: J. T. MACMURRAY, City Clerk.

Use Press Want Ads.

NEW MOURNING GOWNS.

Costume For a Widow—Fashions of the Day.

I know more than one person who would be willing to be a widow provided she could be dressed in the new style of mourning which follows the modes of the day and is even more pronounced in some cases. The illustration shows a house gown for a widow. The skirt is made with fan shaped insets, only that they are not folded or plaited, but just set in flat, over the dress material, be it understood. These reach to the waist and

HOME MOURNING FOR WIDOW.

taper to nothing at the top, spreading to ten inches wide at the bottom. There is but one kind of crape for this, the old English Courtauld, as none other is made of sufficient body for the purpose. The skirt is made of the jet black, frosty eudora, with the silk warp just being visible in some occult way, enough to give the soft luster required to set off the crape. The waist is slashed with insets of the crape, and there is a shaped bertha entirely of the crape, and this is wrought into a jabot in the front. The sleeves are of the eudora, with three ruffles of the crape at the wide shaped bottom. The dainty white hemstitched mull collar is a pretty adjunct to a black gown, as black is generally very trying to the complexion when against the neck. Anybody might envy the becoming little cap and floating white veil. The cap and veil are of crepe lisse, than which nothing is more becoming.

For more ordinary wear there are many different materials, such as soft armure, cashmere, silk warp henrietta, veilings, black pongee and many small figured stuffs; also plain black wool grenadine. Anything almost that is black will answer if there is a bit of crape somewhere as a sign.

Few young women, except widows, now wear black veils save for church in first mourning. Hats are made in all the most fashionable shapes with crape trimming for the first three months. After that taffeta ribbons and chiffon can be used to trim with. Black quills are seen oftener on hats for young people than anything else. Mingled with black lusterless ribbon they are quite proper for any girl under sixteen.

Just now few wraps are required, but for very recent mourning some sort of coat is almost de rigueur. A short box shape with the bottom flaring somewhat is shown in one place, and there is a pointed yoke of crape, finished at the edge with a roll of the same. Below this are deep lengthwise folds of the eudora, front and back. The collar is a standing one with folds of crape at the edge, and inside this is a narrow roll of white crepe lisse.

Black armure parasols and glace gloves are fashionable, and jewelry is of fine Whitby jet, in some cases surrounded by fine gold wire, twisted. This we have seen before many years ago, but it is not so ostentatious as diamonds. And because a woman has lost her loved one is no reason why she should not wear something to lighten the somberness a little.

Handkerchiefs for mourning are often seen with borders more than an inch deep, and then again we will find others where the black line is quite narrow. Others are all white, but are hemstitched with black silk. These are very refined. Some are all white with a black monogram in one corner. So one can obey her own pleasure in the choice of such a conspicuous article. There are some very dainty little fancies in neckwear, quite appropriate all of them. One has the stock of white crepe lisse shirred closely to the foundation, and over that are laid four milliner's folds of black crape. The bow with its long ends is of black with tiny lines of white crepe lisse around them.

Boas made of black chiffon, with a roll of crape bound around the edges and down the long ends, are quite proper for outdoors, and even the dress in the illustration can be worn in the street with one of these boas and a small hat; but this must have a veil when for a widow, old or young.

For full mourning cotton or silk gloves are not to be worn, no matter what the weather. This remark is made because a lady was seen only yesterday in a grand and elegant costume—all but the cotton gloves.

HENRIETTE ROUSSEAU

A KNAVE . . . OF CONSCIENCE.

By Francis Lynde.

This time Griffin's smile was child-like.

"There is one sure way to tie his hands, and I wonder that it hasn't occurred to you," he said.

"Griswold laughed. "We are not big enough to buy him off."

"It doesn't ask for money; it asks for a little finesse. The man we are talking about is a law unto himself, but there is a power behind the throne."

"His daughter, you mean?"

"Yes."

Griswold puzzled over it for a moment, and then said: "I don't see the application."

"Don't you? Well, I'll tell you. If this young lady knew what is going on she'd stop it."

"Why should she?"

"I'm not going into particulars," laughed Griffin. "If you can be Ned Raymer's partner without knowing what the whole town is talking about a stranger couldn't give you a pointer."

"By Jove!" said Griswold, as one incredulous; but a little later, when he got up to take his leave he thanked the observant one.

"Don't mention it," said Griffin. "I may have to do you an ill turn some day, and this will serve to show that I'm not malicious. Are we square on the score of the uncomfortable night I might have had?"

"Rather more than square," Griswold acknowledged, and he went his way with many new stirrings of the conscience-pool.

The detective stood at the hotel entrance and watched his late rescuer out of sight. After which he went in and had speech with the clerk.

"Griswold stopped awhile with you when he first came here, didn't he?" he asked.

"Yes; he was here sick for awhile."

"When was that?"

"It was some time last spring."

"Could you give me the date?"

The clerk could and did, or thought he did. But it was surely the very irony of chance that some one should distract his attention at the critical moment of date-fixing, making him miscall the month and so give Griswold 30 days more of residence in Wahaska than he had really had. Griffin's eyes narrowed and grew hard; and then a slow smile took the hardness out of them. He turned away to climb the stair to the dining-room, and the smile outlasted the ascent.

"I'm d—d if I'm not glad of it!" he confided to the hatrack when he was going in to his dinner. "But it knocks me silly just when I was sure I had my man. I wonder when I can get a train out of this dead-alive town?"

CHAPTER XXIV.

The threatening storm had blown over and the moon was shining fair and full upon a placid lake when the family dinner party at Dr. Farnham's adjourned to the veranda. Griswold and the Raymers were the only guests, and in the marshalling of chairs Griswold was skillful enough to cut Charlotte out of the group and so secure her for himself.

At the dinner table the talk had turned upon the pivotal point of the strike, but that subject was coming to be pretty well threshed out, and on the veranda Charlotte spoke of the wind-blown incident of the afternoon and of the castaway on Oak island.

"It was a terribly reckless thing for you to do—to go out after him in the Sprite," said Miss Farnham.

Now next to being exalted as a demigod by the woman of his choice a man loves best to have her believe him fearless. So Griswold dismissed the matter lightly.

"What is a man for?" he asked. "But as for that, the danger isn't worth mentioning."

"You may think so, but Gertrude and I did not. We stood up here on the veranda and watched you, going and coming. Gertrude says I pinched her black and blue grabbing her and saying: 'Oh, she's gone!' when the scud or a big wave would hide you."

Here was a small admission which no mere human sympathy could account for, and Griswold pinched himself black and blue in the ecstasy of it. It was coming, slowly, perhaps, but surely, and the name of it was love.

"But think of it," he said, willing to make that string vibrate some more; "think of how you and Miss Gertrude would have shone in the borrowed effulgence of me if I had been capsized. The Morning Argus would have had you out to identify the remains, and—"

"Oh, please hush!" she said, and her hand was on his arm; whereupon he went obediently from the grewsome to the matter-of-fact.

"Really, there wasn't any danger worth speaking of; and the fellow was glad enough to be picked up, I assure you."

"Who was he?" she asked.

"No one whom you know; a man named Griffin—a summerer, I fancy."

"I do know him," she asserted. And then: "I don't like him."

Griswold was both puzzled and curious.

"May I ask how and why?—how you came to meet him and why you don't like him?"

She was silent while one might count a score, and when she spoke her rejoinder was a half reluctant question.

"I wonder if I might dare to tell you about it?"

"I have been hoping that the time would come when you would dare to tell me anything."

She passed over the implication and went on, following out her own thought.

"It is rather dreadful, and I haven't told anyone about my part in it; that is, not anyone but this Mr. Griffin, and he had a right to ask," she said; and from this as a beginning she told him the story of the bank robbery in New Orleans, and of her part in the apprehension of the robber.

Griswold's lips were dry and there was an invisible hand clutching at his throat when she came to the end, but he made no sign.

"They arrested him in St. Louis, you say?"

"Yes; but he escaped again."

He moistened his lips to say: "I didn't hear of that—I mean I didn't read of it in the papers."

"Nor did I," she admitted. "This Mr. Griffin told me."

"Then he is a—a—"

"A detective; yes. It seems that he came to the conclusion that a woman had written the letter to Mr. Galbraith. He took the Belle Julie's passenger list and sought out every one of the women on it till he came here and found me. I was sorry, but I had to tell him what I knew."

"Of course. But why should you be sorry?"

"How can you ask! Is it so light a thing to help ever so little to set a snare for the poor fellow!"

Griswold's laugh was almost harsh. "I shouldn't waste any sympathy on him if I were you. He is a hardened criminal, by his own admission to you."

"No, he was not that," she said, quickly. "I understood him better than that—better than I have made you understand him. He was not a hardened criminal."

Griswold's blood, which had been slowly turning to ice in his veins, began to thaw out again at that.

"Then you don't condemn him utterly? You are willing to admit that his own conscience may have acquitted him?"

"I am very sure that it did; or, at least, I am sure that his own point of view was so obscured by what he had suffered that he could not rightly see the guilt of the thing he had done."

"But you saw the guilt of it?"

"How could I help seeing it?"

"True. There is no excuse for him."

"I shouldn't say that. There may be many excuses for him."

"But no justification?" He tried hard to make the saying of it an impersonal abstraction, succeeding so well that she did not remark the note of despairing eagerness.

"Certainly not. Nothing could justify such a deed of lawlessness."

It was as he had prefigured. Her womanly pity had in it the quality of mercy. It went out toward the lawbreaker as the divine compassion enfolds even the impenitent sinner. But her conscience arraigned and condemned him.

He bowed his head and went dumb before the woman who had judged him; but when he would have changed the subject he found it mightier than his will to break away from it.

"Your verdict is doubtless that of the world," he said. "And from what you tell me I fancy the end is in sight."

"Oh! Do you think so?" she quavered, and her voice, and the tears in it, were of womanly inconsistency.

"Surely. This man Griffin has made a long step on the way to the end. When he discovers the identity of the man who talked to you on the Belle Julie, the world won't be big enough for the fugitive to hide in."

She caught her breath in a little gasp. "And it was I who set the hunt upon him; not only once, but twice."

Then it was Griswold forgot his peril and turned comforter. "You mustn't grieve about it," he said, gently. "You have done no more than your plain duty. He made you do it in the first instance; he would have made you do it in the second if he could have known the circumstances."

She turned upon him quickly and he dared not look into her eyes. "How do you know he did that?" she queried; and though he would not trust himself to look, he felt all that he might have seen if he had lifted his eyes to her face. But he was equal to the emergency which his slip had brought upon him.

"You forget what you have just been telling me."

"Did I tell you that, too? I didn't mean to." She paused and looked away from him, adding: "And—and I don't believe I did."

He laughed. "Then I must have read your thoughts. How else could I have known it?"

"I don't know," she said, absently; and at the end of the silence which fell between them the talk went back to the strike.

[CONTINUED]

Use Press Want Ads.

PENNSYLVANIA RAILROAD.

The Standard Railroad of America.

PROTECTED THROUGHOUT BY THE INTERLOCKING SWITCH AND BLOCK SIGNAL SYSTEM.

ON AND AFTER JUNE 29, 1902,

Trains will leave Elizabeth as follows:—f 9 35 a. m.—Fast line daily, with Pullman Vestibule Parlor Cars, for Pittsburg and Cleveland, Northern and Eastern Pennsylvania.

f 5 37 p. m.—Western Express, daily, with Vestibule Sleeping Cars and Dining Car, for Pittsburg and Chicago, except Saturday, for Toledo.

f 8 37 p. m.—Pacific Express, daily, with Pullman Vestibule Sleeping Cars, for Pittsburg, and Chicago, daily for Knoxville, via Shenandoah Valley Route; daily, except Saturday, for Cleveland.

For Baltimore, Washington and the South—1 00, 8 36, 9 07, 10 08 a. m., 1 34, 1 57, 10 08 p m. On Sunday at 1 00, 9 07, 10 08 a. m., 1 34, 1 57, and 10 07 p.m.

For Newark and New York—3 22, 5 31, 5 49, 6 13, 6 25, 6 30, 6 35, 6 58, 7 17, 7 40, 7 47, 7 54, 8 04, 8 08, 8 30, 9 30, 9 47, 9 58, 9 17, 9 25, 9 47, 10 17, 10 47, 10 54, 11 06, 11 47 a. m., 12 02, 1 04, 1 58, 2 20, 2 37, 3 26, 3 45, 4 41, 4 55, 5 30, 5 45, 5 58, 6 27, 6 45, 6 58, 7 12, 7 21, 7 56, 8 17, 8 54, 9 16, 10 11, 10 44, 11 03 and 11 58 p. m. Sundays, 3 02, 5 31, 6 25, 6 30, 7 54, 8 30, 9 30, 9 51, 10 16, 10 37, 10 58 a. m., 12 05, 1 58, 2 20, 2 49, 3 44, 4 55, 5 34, 5 45, 7 05, 7 12, 7 26, 7 53, 8 30, 9 06, 10 16, 10 40, 11 44 and 11 58 p. m.

For Philadelphia—1 00, 6 55, 8 06, 8 26, 9 07, 9 25, 10 08, 11 40 a. m., 12 40, 1 34, 2 57, 3 32, 5 15, 6 07, 7 44, 8 37, 10 08 p. m. Sundays—1 00, 6 57, 9 07, 9 25, 10 08, 10 40 a. m., 1 34, 1 57, 5 40, 6 57, 7 44, 8 37 and 10 07 p. m.

"Florida and Metropolitan Limited," 1 37 p m. daily, via Seaboard Air Line.

For Atlantic City—1 00 a. m., 12 40 and 1 26 p. m., (10 22 3 25 p. m. through Vestibuled Train, Buffet Parlor Cars, Passenger Coach and Combined Coach) week days. Sundays, 1 00, 6 57 and 8 32 through Vestibuled Train with Pullman Parlor, Dining and Smoking Cars and wide Vestibule Coaches). a. m., 1 34 p. m.

For Atlantic City (via Delaware River Bridge Route)—1 00 a. m. and 12 40 p. m., week days. 1 00 and 6 57 a. m. Sundays.

For Cape May—1 00 a. m. and 1 37 p. m. week-days. 1 00 a.m Sundays.

For Rahway—1 00, 4 25, 6 44, 7 10, 8 06, 9 07, 9 25, 11 07, 11 40 a. m., 1 13, 1 43 (Saturdays only) 3 09, 3 43 (Saturdays only) 4 38, 4 50, 5 22, 5 36, 5 45, 5 58, 6 05 (does not run Saturdays), 6 13, 6 19 (does not run Saturdays) 6 27, 6 45, 6 58, 7 07, 7 29, 7 44, 8 14, 8 53, 9 54, 11 09 11 47 p. m. and 12 33 night week-days. Sundays—1 00, 6 57, 8 43, 9 46, 10 22, 10 40 and 11 44 a. m., 12 50, 1 58, 2 47, 3 22, 4 45, 5 13, 5 46, 7 15, 7 27, 7 44, 8 14, 8 47, 9 13, 10 15, 11 00 and 11 46 p. m.

For New Brunswick—1 00, 6 55, 7 10, 8 06, 9 07, 9 25, 11 40 a. m., 12 40, 1 37, 1 43 (Saturdays only) 3 07, 3 38, 4 33, 5 15, 5 36, 6 05 (does not run Saturdays), 6 37, 6 45, 7 44, 8 37, 10 08 and 11 03 p. m. Sundays—1 00, 6 57, 9 07, 9 25, 9 49, 10 40 a. m., 12 50, 1 37, 1 50, 5 40, 7 44, 9 13 and 10 07 p. m.

For Woodbridge—6 44, 9 46, 11 07 a. m. 12 56, 2 09 4 50, 5 45, 6 13, 7 20, 9 54 p. m. and 12 33 night week-days. Sundays—10 25, 11 44 a.m., 5 51 and 10 15 p. m.

For Perth Amboy—4 25, 6 44, 9 46, 11 07 a.m. 12 56, 2 09, 4 50, 5 45, 6 13, 7 20, 7 35, 9 54 p. m. 12 33 night week-days. Sundays—8 53, 10 25 and 11 44 a. m., 5 51 and 10 15 p. m.

For East Millstone—7 10 a. m., 12 40, 3 07 and 5 36 p. m. week-days.

For Trenton—1 00, 6 55, 7 10, 8 06, 8 26, 9 07, 9 25, 10 08, 11 40 a. m., 12 40, 1 34, 1 57, 3 07, 3 32, 5 15, 6 07, 7 44, 8 37, 10 08 p. m. Sundays—1 00, 6 57, 9 07, 9 25, 10 08, 10 40 a. m., 1 34, 1 57, 5 40, 6 57, 7 44, 8 37 and 10 07 p. m.

For Lambertville, Phillipsburg and Belvidere, via Trenton—8 36, 11 40 a. m., 3 32 and 6 37 p. m., 6 57 a. m. and and 6 37 p. m. Sunday.

For Flemington—11 40 a. m. and 3 32 p. m.

For Freehold and Jamesburg, via Monmouth Junction—8 06 a. m., 12 40, 4 38 and 5 15 p. m. week-days.

For Long Branch, Asbury Park, Ocean Grove and Points on New York and Long Branch R. R., 9 36 a. m., 12 56, 3 04, 3 44, 5 49 and 7 35 p. m., week-days. Sundays—10 25 a. m., and 5 51 p. m. Stop at Interlaken for Asbury Park and Ocean Grove on Sundays.

For Brooklyn, N. Y.—All through trains connect at Jersey City with boats of Pennsylvania Annex, affording direct transfer to and from Fulton Street, avoiding double carriage and journey across New York City.

Leave New York for Elizabeth—From West Twenty-third Street Station—2 25, 7 25, 8 10, 8 25, 8 55, 10 10, 10 55, 11 55 a. m., 12 10, 12 26, 12 55, 1 25, 1 55 (Saturdays only), 2 25, 2 55, 3 10, 3 55, 4 25, 4 55, 5 10, 5 25, 5 40, 5 55, 6 10, 6 25, 6 55, 7 25, 8 10, 8 55, 9 25, 9 55, 10 55, 11 45 and 12 10 night. Sundays—2 10, 7 55, 8 55, 9 25, 9 55, 10 55, 11 55 a. m., 12 10, 1 25, 2 25, 3 55, 4 25, 4 55, 5 55, 6 40, 6 55, 7 25, 7 55, 8 25, 9 25, 9 55, 10 55 p. m. and 12 10 night.

For time from Desbrosses and Cortlandt Streets consult local time-tables to be procured from agents.

J. R. HUTCHINSON, Gen'l Manager. J. R. WOOD, Gen'l Pass. Agent.

FIREPROOF.

Be sure to leave your valuables in

Doane's Safe Deposit Vault.

Trunks stored, 50c a month. Lock boxes, $3.50 a year.

LOTS FOR SALE

on Thornton and Martine Avenues. Terms to suit. Small payments down. This section is most beautiful and rapidly improving. Property restricted. Apply to

JAMES E. MARTINE, or Real Estate Agents.

T. M. INGRAHAM,
SCAVENGER
VAULTS AND CESSPOOLS CLEANED
DAY OR NIGHT.
Good work at reasonable prices. Satisfaction Guaranteed.
P. O. Box 635. Plainfield, N. J.

JOHN WIRTH
(Successor to Henry Liefke.)
Bakery & Confectionery
201-203 West Front St.
Tel. No. 703.
All Orders Delivered at Short Notice.

H. Eggerding,

121 Park Ave., Manufacturer of the celebrated

C. O. D. CIGAR.

The best 5c cigar in the State, and made on the premises from the finest Havana. Clear Havana cigars a specialty. A large assortment of the choicest brands of domestic cigars.

LADIES DESIRING—
Knife-Pleating or Pinking
done will please leave their orders at No. 23 Duer street and it will receive prompt attention.
MRS. FORCH

W. H. KIRCH,
Carpenter and Builder,
66 Duer Street.
Estimates cheerfully given.
Jobbing promptly attended to, too.
Money to loan at 5 per cent.

Reading System
New Jersey Central.

Stations in New York foot of Liberty, and South Ferry, Whitehall Streets.

TIME TABLE IN EFFECT JUNE 29, 1902.

For New York—2 17, 3 27, 5 28, 6 42, 6 32, 6 57, 7 28, 7 55, 8 09, 9 17, 9 52, 9 54, 9 56, 9 58, 10 08, 10 26, 11 25 a. m., 12 09, 12 44, 1 19, 2 31, 3 42, 3 49, 3 44, 4 17, 4 47, 5 53, 6 28, 6 38, 6 42, 7 58, 7 42, 8 26, 9 40, 10 17, 11 38 p. m. Sunday—2 18, 3 37, 4 05, 7 47, 8 01, 8 59, 10 08, 11 10 a. m., 12 09 m., 12 05, 1 48, 2 40, 3 17, 3 50, 5 41, 6 45, 6 58, 9 18, 9 58, 10 22 p. m.

For Newark—5 38, 6 29, 7 05, 7 48, 8 46, 9 58, 11 25 a. m., 1 18, 2 31, 3 49, 4 17, 4 47, 5 32, 6 42, 7 42, 8 36, 9 40 p. m. Sunday—7 42, 8 58, 10 08, 11 10 a. m., 12 09 m., 12 58, 1 48, 3 50, 5 41, 6 52, 8 13, 9 58, 10 22 p. m.

For Somerville—5 38, 7 13, 8 21, 9 26, 9 54, 11 09 a. m., 1 01, 1 40, 3 03, 3 51, 5 28, 6 44, 6 56, 8 03, 8 57, 9 06, 9 38, 11 26 p.m. 12 30 night. Sunday—5 46, 9 45, 11 14 a. m., 2 03, 3 40, 5 37, 6 38, 8 30, 10 15, 11 14 p. m.

For Flemington—7 13, 11 09 a. m., 2 11, 5 29, 6 19 p. m. Sundays—9 43 a. m., 5 37 p. m.

For Phillipsburg and Easton—5 38, 8 21, 9 54 a. m., 2 11, 5 29, 6 41 p. m. Sunday—9 45 a. m., 5 08, 6 38 p. m.

For Bethlehem, Allentown and Mauch Chunk—5 38, 9 54 a. m., 2 11, 5 29 p. m. Sundays—5 45 a. m., 2 03, 6 38 p. m.

For Wilkesbarre and Scranton—5 38, 9 54 a. m., 5 45 p. m. Sundays—5 45 a. m.

For Long Branch and Ocean Grove, etc.—9 11, 11 35 a. m., (1 18 Red Bank only), 4 01 (through coach) 8 44, 4 47, 5 29 p. m. Sunday, (except Ocean Grove)—8 09 a. m., 12 58, 8 36, 11 28 p. m. (Wednesday and Saturday only).

For Lakewood, Toms River and Barnegat—3 37, (8 11, 8 46 Lakewood only) a. m., 1 18, 4 17 (Lakewood only) p. m.

For Atlantic City—5 46 a. m. 12 44 (Saturday only), 2,49 p. m.

For Philadelphia — 5 17, 7 44, 8 38, 9 14, 9 44, 10 44, 11 14, 11 44 a. m., 12 45, 1 29, 2 11*, 3 44, 5 24*, 7 38*, 9 31, 9 57* p.m., 1 17 night. Sunday—8 10, 5 45, 9 55, 11 14 a. m., 2 45, 4 55, 5 37*, 6 35* p. m., 1 17 night.

For Reading and Harrisburg—5 17, 5 25, 8 38, 9 54, (10 44, 11 44 Reading only), a. m., 2 11, (5 48 through train), 1 17 night. Sundays—5 17 a. m., 2 43, 5 37, 6 35 p. m., 1 17 night.

For Pottsville, Sunbury and Williamsport—5 17, 5 25, 9 54 a. m., 2 11 (5 29 Pottsville only) 9 21 p. m., 1 17 night. Sundays—5 17 a. m., 2 05, p. m., 1 17 night.

For Baltimore and Washington—9 14, 11 14 a. m., 1 39, 3 44, 5 34* 7 34* p. m., 1 17 night. Sundays—11 14 a. m., 2 45, 5 37*. 6 35* p. m , 1 17 night.

* Change cars at Bound Brook.

W. G. BESLER, Gen. Manager. C. M. BURT, Gen. Pas. Agent.

Lehigh Valley Railroad.

Time Table in Effect May 18, 1902.

LEAVE SOUTH PLAINFIELD, N. J.

Time given for Plainfield is leaving time of stage from City Ticket Office, 218 West Front Street, which makes connection with trains at South Plainfield.

Leave Plainfield 9 45 a. m.

Leave South Plainfield 10 21 a. m.

Daily express for Buffalo, Niagara Falls, Toronto, Detroit, Chicago and principal intermediate stations.

Leave Plainfield 12 10 p. m.

Leave South Plainfield 12 52 p. m.

Daily, except Sunday, Black Diamond Express for Rochester, Buffalo and Niagara Falls. Connects for Detroit and Chicago.

Leave Plainfield 6 00 p. m.

Leave South Plainfield 6 40 p. m.

Daily, Solid Vestibule train for Buffalo, Niagara Falls, Toronto, Detroit, Chicago and principal intermediate stations, except Rochester.

Leave Plainfield 8:15 p. m.

Leave South Plainfield 8:56 p. m.

Daily, The Buffalo Train for Rochester and Buffalo. Connects in Buffalo depot for Niagara Falls, Toronto, Detroit, Chicago and principal intermediate stations.

The stage will also meet Eastbound trains 6, 2, 8, 4 and 10.

For time of local trains see pocket time-tables. Telephone No. 113-B

ROLLIN H. WILBUR, General Superintendent.

CHARLES S. LEE, General Passenger Agent. 26 Cortlandt Street, New York.

FRANK ROWLEY, City Ticket Agent, 218 West Front Street, Plainfield, N.J.

Arrival and Departure of Mails.

PLAINFIELD POSTOFFICE.

Office opens 7 a. m., closes 7 p. m. On Saturday's close half hour later.

NEW YORK MAILS.

Arrive—7:30, 9:40, 11:30 a. m.; 2:30, 5:00, 8:30 p.m.
Close—7:30, 9:30 a. m.; 1:00, 2:15, 6:00, 7:45 p. m.

SOMERVILLE and EASTON.

Arrive—8:40 a. m.; 2:15 and 7:00 p. m.
Close—7:30 a. m.; 1:45, and 4:30 p. m.

ELIZABETH—Direct.

Close—1:00 p. m.

PENNSYLVANIA—West of Easton.

Close 12:35 p. m.

NEWARK—Direct.

Arrive—8:40 a. m.; 2:30, 5:30 p. m.
Close—7:30 a. m.; 1:00, 2:15 and 6:00 p. m.

PHILADELPHIA—Direct.

Arrive—7:30, 9:40, 11:30 a. m.; 2:30 and 7:00 p. m.
Close—7:30 and 9:30 a.m.; 12:55, 4:30 and 7:45 p.m.
Through fast mail for West and South close 4:30 and 6:45 p. m.
Through fast mail for East, close 1:00 and 6:45 p. m.

WATCHUNG, WARRENVILLE & GALLIA, (Mt. Bethel.)

Arrive—1:30 p. m. Close—9:00 a. m.

SUNDAY MAILS.

Office open from 9:30 to 10:30 a. m.
Mail closes at 6:15 p. m.

E. H. BIRD, P. M.

STONE
FROM
Bartle's Quarry,
Watchung, N. J.

Small Stone for Cesspools, etc. . . . . 30c ton
1 and 2 Men Stone for Foundations . . . 45c "
1 & 2 Men Stone for corners & facework . 90c "
Cellar Steps . . . . . 15c ft.
Window Sills, 2½ thick . . . . . 15c ft.

ALL KINDS OF STONE WORK.

Yard: Corner Church and Second Streets.

W. E. BARTLE.

L. MORALLER & SON,
WATCHMAKERS AND JEWELERS.
219 Park Avenue.

REAL ESTATE AND INSURANCE.
MONEY TO LOAN.
197 North Ave.
Wm. D. Thickstun, John P. Simmons.
Telephone 601.

AUDSLEY'S ART STORE.
Maurice A. Audsley, Manager,
No. 135 East Front Street.
Fine Portraits and Enlargements.
Pictures and Artists' Materials.
Artistic Framing a Specialty.
VISITORS ALWAYS WELCOME.

MONEY TO LOAN.

ATTENTION! READ: WE LOAN MONEY

On Household Furniture, Pianos, Horses, Wagons, etc.

THE PROCESS IS SIMPLE.

Make your applications for money, and have it in your hands the same day. Any amount from $25.00 upward, from one month to a year. Mortgaged property is left in your possession.

OUR TERMS ARE EASY.

You have many options in the payment of same. Pay on the instalment plan, weekly or monthly. Each payment takes up principal and interest. Each payment is for a like amount. This simplifies matters, so you know just where you stand in paying off your obligations, and when the time expires you are out of debt.

WHY IS IT

That we have built up such a large loan business? Because we know how to treat our customers, and they are sure to get fair and honest dealings with us. All transactions strictly confidential. Call or write and let us explain terms.

Mutual Loan & Investment Co.,
112-120 MARKET STREET,
Near Halsey Street, NEWARK, N. J

HOTELS.

THE PLAINFIELD
Cor. Second St. and Park Ave.
EXCELLENT ROOMS.
Luncheon, 12 to 2 . . . . . 35c
Table d'Hote Dinner, 6 to 8 p. m. 50c
Special Rate to Permanent Guests.
J. E. M'CONNELL, Manager.

HOTEL WALDORF,
EAST FRONT STREET.
HENRY WINDHAM, Prop.
Gottfried Kruger's Extra Beer on draught. Imported Wines, Liquors and Cigars. Hotel accommodations and private dining room.

HOTEL KENSINGTON : : : :
(Licensed)
J. H. Staats, Prop.
107 109, 111 NORTH AVENUE.
Everything New and Up to Date.
An Inspection Solicited.

About Your Teeth
FOR THE ASKING.
We will gladly tell you JUST what is needed and JUST what it will cost if you wish. Did you ever hear? "She would be pretty if it wasn't for her teeth."
What does this mean generally?
DRS. LEONARD,
Front St., Cor. Park Ave.,
Hours—8 a. m. to 6 p. m. Plainfield.

McCullough's STEAM MILL,
21 Steiner Place, North Plainfield.
R. H. McCULLOUGH, Prop.
Sash, blinds, doors, mouldings, scroll sawing, turning, etc. Estimates cheerfully furnished.

JOHN G. BANTLE,
FIRST-CLASS
Ladies' and Gent's Tailor.
428 Watchung Ave.
Specialty of Riding Habits and Bicycle Suits.
TELEPHONE 1165.

J. C. Pope & Co.,
INSURANCE AGENTS.
110 East Front St., Plainfield, N. J.

"Turns Back Time in Its Flight."
HAY'S HAIR HEALTH
Heals all scalp diseases. Stops itching and cures dandruff. Quickens and restores hair growth. Brings back youthful color, quantity and beauty. Not a dye. Send 5c. post. for FREE trial bottle to PHILO HAY CO., 220 Lafayette st., Newark, N. J. Large 50c. bottles at druggists. CURES DANDRUFF

MILK DEALERS.

Two Hundred
housewives are made happy—because they get their milk supply from the
Netherwood Farm.
Always reliable. A postal or a visit to the Farm will do the trick. : : : ;
Wm. Lindsay & Son
MOUNTAIN AVENUE.

Spalding Nyack Bicycles $12.50
Cleveland Bicycles $22.00
Special Prices on Pistols and Blank Cartridges.
R. FRUCHT, 218-224 Park Ave.

STONY POINT ANNIVERSARY.

Battlefield Reservation Dedicated With Appropriate Ceremonies.

STONY POINT, N. Y., July 17.—Fifteen thousand or more people witnessed the exercises here which marked the dedication of the Stony Point battlefield state reservation. The exercises were held under the auspices of the American Scenic and Historic Preservation society (custodian), with the co-operation of the Empire State society, Sons of the American Revolution and the Rockland county citizens' committee. It was the one hundred and twenty-third anniversary of the capture of Stony Point by the American forces under Brigadier General Anthony Wayne.

It was after 3 o'clock when Walter Seth Logan, vice president of the society, called the assemblage to order, and the Rev. Dr. Murray of New York city offered prayer. Then followed the address of welcome by Alonzo Wheeler of Haverstraw in behalf of the custodian society. Mr. Logan then made a short address in behalf of the same society, after which he introduced Governor Odell, who was received with cheers.

At the conclusion of the governor's address the "Star Spangled Banner" was played by the West Point band, and William Wayne, Esq., of Paoli, Pa., a lineal descendant of General Anthony Wayne, raised the flag on the reservation. Following this there was a salute of twenty-one guns each from the United States cruiser Olympia and the light artillery battery from West Point.

Then followed addresses from Congressman Tompkins of Nyack, Samuel Pennypacker of Philadelphia, president of the Pennsylvania Historical society; Thomas Lee of Stony Point and Clarence Lexow of Nyack.

Vermont Local Optionists Nominate.

BURLINGTON, Vt., July 17.—P. W. Clement of Rutland was unanimously nominated for governor by the Local Option league convention yesterday afternoon. F. W. Agan of Ludlow was nominated for lieutenant governor, and the convention indorsed the balance of the ticket named at the Republican convention at Montpelier. The convention was called to order by J. C. Jones of Rutland. F. W. Agan of Ludlow was elected chairman and H. G. Smith of Rutland secretary. When the delegates were called upon to adopt a platform, it was decided not to incorporate a paragraph personally attacking General McCullough, the Republican candidate for governor, as originally planned. An attempt was made to commit the delegates in favor of a nine hour labor day and a weekly payment system, but it failed. The platform demands the repeal of the prohibitory law and favored the substitution of a high license local option statute and calls for more stringent laws governing party primaries. The resolutions declare that prohibition is ineffective and demoralizing.

Plan to Seize China's Throne.

VICTORIA, B. C., July 17.—Peking correspondents of Chinese papers received here state that a big rebellion is being organized by the ex-Boxer leaders, General Tung Fu Siang, Prince Tuan and Lan King, who are at Ningshai, and that they have the assistance of the army of General Tung Fu Siang, whose army was ordered disbanded, an order which the soldiers refused to comply with, but instead took their arms and joined the rebels. The intention is to invade Peking and place General Tung Fu Siang on the throne. These correspondents agree that China was never so ripe for rebellion, the natives having been driven to it by the cruel acts of the officials.

FINANCIAL AND COMMERCIAL.

Closing Stock Quotations.

Money on call steady at 3½ per cent. Prime mercantile paper, 4½@5 per cent. Sterling exchange steady, with actual business in bankers' bills at $4.87⅝@4.88 for demand and at $4.85⅝@4.85¾ for 60 days. Posted rates, $4.86@4.86½ and $4.88½@4.89. Commercial bills, $4.84⅜@4.85⅝. Bar silver, 53c. Mexican dollars, 41⅝c. Government bonds steady. State bonds inactive. Railroad bonds steady. Closing prices:

Atchison	101¼	N. Y. Central	160⅞
C.,C.,C.& St. L.	106⅝	Ontario & West.	33⅜
Ches. & Ohio	53½	Pacific Mail	40⅝
People's Gas	102½	Reading	67¼
Del. & Hudson.	177½	Rock Island	190
Erie	38¼	St. Paul	182⅞
Gen. Electric	191	Sugar Refinery	129¾
Lead	92	Texas Pacific	45
Louis. & Nash.	141	Union Pacific	107⅝
Manhattan Con	123⅝	Wabash pref.	46
Missouri Pac.	113	West. Union	86

New York Markets.

FLOUR—Unsettled and quiet without further change; Minnesota patents, $3.90@4.10; winter straights, $3.65@3.85; winter extras, $3.10@3.35; winter patents, $3.55@4.

WHEAT—Steadier on efforts by traders to replace short sales; September, 77⅛@77⅝c.; December, 77⅝@77⅞c.

RYE—Steady; state, 63@64c., c. i. f., New York, car lots; No. 2 western, 66½c., f. o. b., afloat.

CORN—Also firmer on moderate covering; September, 63⅝@64c.; December, 51⅛@51⅝c.

OATS—Ruled quiet and steadier; track, white, state, 59@62c.; track, white, western, 59@62c.

PORK—Quiet; mess, $19.25@20; family, $21@21.50.

LARD—Steady; prime western steam, 11.60c.

BUTTER—Steady; state dairy, 17½@20¼c.; creamery, 18@21¼c.

CHEESE—Quiet to steady; new, state, full cream, small, colored, fancy, 10c.; small, white, 10c.; large, colored, 9¾c.; large, white, 9¾c.

EGGS—Irregular; state and Pennsylvania, 20@20¼c.; western, candled, 19¼c.

SUGAR — Raw firm; fair refining, 2 13-16c.; centrifugal, 96 test, 3 5-16c.; refined steady; crushed, 5.15c.; powdered, 4.75c.

TURPENTINE—Dull at 47@47½c.

MOLASSES—Steady; New Orleans, 33@41c.

RICE—Firm; domestic, 4¼@6¼c.; Japan, 4¾@5c.

TALLOW — Irregular; city, 6½@6¾c.; country, 6¾@6¾c.

HAY—Firm; shipping, 65@70c.; good to choice, 95@97c.

Live Stock Market.

CATTLE—Market steady; choice, $7.15@7.50; prime, $6.75@7.15; good, $6@6.30; veal calves, $7@7.50.

HOGS—Market active; prime heavies, $8.10@8.15; mediums, $7.95; heavy Yorkers, $7.90@7.95; light do., $7.55@7.90; pigs, $7.80@7.90; roughs, $6@7.60.

SHEEP AND LAMBS—Market steady; best wethers, $4.10@4.20; culls and common, $1.50@2; choice lambs, $5.75@6.25.

GENERAL SMITH RETIRED.

President Censures Leader of Samar Campaign.

WASHINGTON, July 17.—Secretary Root brought with him to Washington upon his return from Oyster Bay, N. Y., the president's review of the court martial of Brigadier General Jacob Smith. The comments of the president and secretary of war were issued in a formal military order late yesterday.

This order severely censures General Smith for talking so intemperately to Major Waller in regard to the proposed campaign in Samar. Both the president and Secretary Root agree that General Smith was guilty of indiscretion which is deserving of censure.

The president not only severely arraigns General Smith for what he terms "loose and violent" language, but also orders his immediate retirement from the army on the ground that he is over sixty-two years of age.

The president in closing his comment says:

"It is impossible to tell exactly how much influence language like that used by General Smith may have had in preparing the minds of those under him for the commission of deeds which we regret. Loose and violent talk by an officer of high rank is always likely to excite to wrongdoing those among his subordinates whose wills are weak and whose passions are strong.

"General Smith has behind him a long career distinguished for gallantry and on the whole for good conduct. Taken in the full, his work has been such as to reflect credit upon the American army and therefore upon the nation, and it is deeply to be regretted that he should have acted so in this instance as to interfere with his further usefulness in the army. I hereby direct that he be retired from the active list."

BASEBALL SCORES.

Games Played Yesterday In the National and American Leagues.

NATIONAL LEAGUE.

At Chicago—										
Brooklyn	0	1	0	1	2	2	1	0	0	—7
Chicago	0	0	1	0	0	0	0	0	0	—1

Hits—Brooklyn, 15; Chicago, 5. Errors—Brooklyn, 2; Chicago, 4. Batteries—Kitson and Ahearn; Williams and Kling.

At Cincinnati—										
New York	1	0	0	0	0	1	0	0	0	—2
Cincinnati	3	4	0	0	0	0	0	0	*	—7

Hits—New York, 6; Cincinnati, 11. Errors—New York, 4; Cincinnati, 1. Batteries—Evans and Yeager; Hahn and Bergen.

| | | | | | | | | | |

STRENGTH

Twenty-five years ago in acquainting jewelers with the strength of the Jas. Boss Stiffened Gold Watch Cases, an enterprising salesman used the method hereshown. Jas. Boss Cases are still the strongest cases made. As good as solid gold in appearance. Better than gold in wearing quality. Less than solid gold in cost. In a

JAS. BOSS
Stiffened GOLD Watch Case

there is a layer of very hard composition between an inside and outside layer of solid gold reducing the cost of the case, and adding greatly to its strength. BOSS Cases are guaranteed to wear for 25 years; are recognized as the standard, and sold as such by all jewelers. Write us for a booklet.

The Keystone Watch Case Company, Philadelphia.

By This Mark You Know Them

SPORTING NEWS

ON THE DIAMOND.

The Y. M. C. A.-St. Mary's game, on St. Mary's grounds Saturday, will be under the management of the Y. M. C. A.

It is generalley conceded by the fans as well as by the leaders themselves that Allen is the best catcher in the business around these parts. Safe Works has a star behind the bat all right.

The game which Manager Squier of the Clinton Avenue team had arranged with the Metuchen A. C. for Saturday has been declared off. He is now negotiating with another team to fill the date.

Charley Smith's playing at center Saturday was a marvel to his friends. He gathered in a bunch of difficult fly balls. And it is safe to bet that no shopworn trick will catch him napping on base in another game.

There is one thing noticeable about the playing of the Y. M. C. A. nine, that team work is always in evidence and there are no attempts at grandstand plays or no individualism. That policy has pulled the team out of a hole more than once.

The trick played by Allen and Burns when they caught Smith on third in Saturday's Y. M. C. A.—Safe Works game, is one that has been worn threadbare in the course of years, but it seldom fails if worked properly. The Safe Works men did it to perfection.

Charles Ward, who has been covering different positions for the Safe Works team team, will leave the nine shortly as he intends removing from the city. Manager Muir is putting his bench men through a regime of practice to secure the best to fill the vacancy.

It is though the second game in the Elizabeth-Plainfield policemen's series will be played at Elizabeth, next week. Captain Overbaugh and his men continue to practice daily and he has hopes of making it another walkover. The third and last game will be played in this city late in the summer.

Manager Johnston, of the Scotch Plains team, has decided that Saturday's game with the Xavier Deaf Mutes, will be the event of the season and will not lose the victory for want of preliminary work. He has called his men out regularly for practice and every member of the team is feeling in professional shape. The contest will undoubtably be witnessed by one of the largest crowds ever seen at a game in the 'Plains.

Among the new names which have been filed in the City Baseball League is that of Wallace M. Brown as a member of the Y. M. C. A. It was under Mr. Brown's skillful coaching that the Plainfield High School nine made such a fine showing this spring. His advice proved invaluable to the boys. He played a while at a preparatory school in New York State and was a member of the nine of Cornell University for one year. His business interests will not permit him to play on the Y. M. C. A. team regularly but he will fill the places of some of the others when they are away on their vacations.

At the Hope-St. Mary game, Saturday, it is alleged that personal remarks were made to the players by rooters on both sides who were stationed in and about the grandstand. The matter was reported to President Runyon, of the Hope Y. M. A., and at the meeting of that body, Tuesday evening, he called the attention of the young men to the statement. They disclaimed taking any part in the sallies but on further inquiry the real culprits were found to be some over enthusiastic followers of the team. The association pledged itself to discourage this unsportsmanlike conduct at all future games in which the Hope team participates.

GOLF.

Among those who have been quite regular in their attendance at the Park Golf Club links during the last few weeks is William M. McCutchen, who is home from Salt Lake City for a few weeks. He is playing a good game, keeping well down in the forties.

Edgar I. Serrell, of this city, is now playing as a member of the team of the Westfield Golf Club. Serrell formerly was a member of the Park Golf Club but has spent most of his time of late at the Westfield Club links. He ranks among the best players of that club.

There is considerable talk among the members of the Park Golf Club of forming a team to play with some of the neighboring clubs. While really good players are scarce and the best ones in the club will not all be able to participate, it is believed that a small team can be formed which will be able to play occasionally. Among those who would probably play are Gus W. Faber, W. de la R. Anderson, Roberts DeS. Newhall, Morgan T. Townsend, William A. Townsend, and S. St. J. McCutchen.

AMONG THE STEPPERS.

The pretty half-mile track of the Fair Acres Driving Club near Westfield will be the scene of considerable sport Saturday afternoon, when the first matinee racing of the season will take place. The track is very fast, and the owners of thoroughbreds will have a chance to see just what their horses can do without giving the animals marks. The rules for trotting and pacing allow no cash prizes to be offered or money received for entrance fees and prevent gate receipts. The races will therefore be free to all who enjoy the sport. Prizes in the shape of harness, whips, etc., will be awarded to each event. The entry list will close on Thursday with Secretary Condit, at which time the program for the afternoon will be arranged. A large crowd of spectators is expected at the track to witness the sport.

ROD AND GUN.

In the course of an afternoon's angling in Tier's Lake, yesterday, Edward Taylor, of West Second street, captured a carp weighing eighteen pounds. It was a plucky fighter and was landed with some difficulty. It lived two and a-half hour hours after being taken from the water.

Pulpit Supply.

Rev. Frank Fletcher, of the New Market Baptist church, will preach both morning and evening at the First Baptist church Sunday.

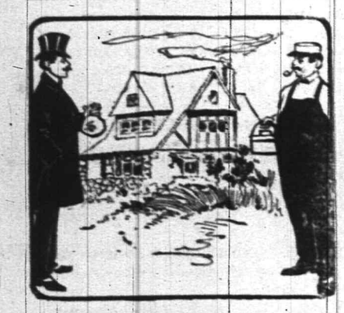

Capital and Labor.

We can suit the laboring man with small means or the capitalist with millions with our

Real Estate.

Let us know what you want. Payments arranged to suit purchaser.

ELSTON M. FRENCH,
REAL ESTATE, MORTGAGES & INSURANCE,
Tel. 24. 171 NORTH AVENUE. Opp. Depot

DID YOU KNOW?

THAT we are one of the MOST reasonable places in the city to buy Patent Medicines.

THAT we fill ALL prescriptions carefully, accurately and promptly.

THAT all telephone orders are carefully filled and promptly delivered.

THAT our Soda is LIQUID LIFE on a hot day.

The Watchung Pharmacy,
E. S. P. RANDOLPH, Prop.,
NORTH AND WATCHUNG AVES.
TELEPHONE, 207.

OCEAN BATHING IS POPULAR AT ASBURY

Icy Chill Has Left the Water and the Bathers Find It Delightful Now.

SOCIAL SEASON GOING.

OPENING DANCES HELD AT A NUMBER OF THE HOTELS.

Asbury Park Sees the Season Progress and the Crowd at the Beach Increasing—The Plans for the Annual Baby Parade.

(Special to The Daily Press.)

Asbury Park, July 17—There has been a distinct revival of the bathing season within the past few days. The temperature of the water is once more normal, and the icy chill that kept bathers from the ocean for so long has apparently disappeared.

The young women are exhibiting some very pretty bathing costumes this summer, with short sleeves and low neck, which although not entirely an innovation, have yet hitherto been frowned upon in the Asbury Park surf. There are several bold swimmers also, who give added interest to the bathing hour, and whose exploits in the briny deep are sufficiently awe-inspiring to attract a crowd whenever they move out into the water. Thus far, there have been but a few minor accidents in the surf, and the renewal of the bathing season is therefore marred by no untoward incident.

Lander's band has left for Gettysburg to attend the annual camp of the Pennsylvania troops. During their absence of a week a substitute band will give the usual concerts. These concerts are growing in popular favor, and as the crowd on the boardwalk is largely in excess of any previous season for many years, the music acts as an additional drawing card around the big pavilions, which are nightly thronged.

A beach fountain has been placed in position near the Asbury avenue pavilion. It spouts a stream of water, broken in five sections, from ten to fifteen feet in the air.

The social season in the Park is well under way. The following hotels have already had opening dances: Coleman House, Columbia, Plaza, Ocean, Brunswick, West End, Sunset Hall, Park View, Lyndhurst and New York.

Mayor Bradley has furnished to the Carnival Association the use of a portion of the room back of the stands at the Asbury avenue pavilion for the use of the committee which is managing the baby parade, children's carnival and the Mid-summer Night Fairy festival. Manager Alfred Chasseaud will have his headquarters there continuously until August 19, the date of the carnival.

There will be an entrance fee of fifty cents charged for each child entering the baby parade August 19 and a prize will be given every child in line besides the special prizes awarded by the judges. The festivities this year will last over three days. Monday evening a court reception will be held at one of the principal hotels. Tuesday at 4 o'clock the parade will take place and Wednesday evening there will be a children's festival in the auditorium. The presents for the preceding day will then be distributed.

PERSONAL.

Miss Minnie Walsh, of this city, is spending several days with friends in Scranton, Pa.

C. O. Smith and his bride returned from Washington, D. C., last evening, where they spent their honeymoon.

Dr. F. W French and Dr. Guy R. Hillman, left this morning for Asbury Park to attend the annual convention of the New Jersey State Dental Society.

Planned An Entertainment.

At the regular meeting of the Ladies' Aid Society of the German Reformed church yesterday afternoon it was decided to give an entertainment and social in the basement of the church, Tuesday, August 5. It was also decided to hold a picnic August 26.

Barbers to Meet.

Local Journeymen Barbers Union, No. 315, will hold and important meeting, this evening, when considerable business is to receive considera-

Poisoning the System.

It is through the bowels that the body is cleansed of impurities. Constipation keeps these poisons in the system, causing headache, dullness and melancholia at first, then unsightly eruptions and finally serious illness unless a remedy is applied. DeWitt's Little Early Risers prevent this trouble by stimulating the liver and promote easy, healthy action of the bowels. These little pills do not act violently but by strengthening the bowels enable them to perform their own work. Never gripe or distress. L. W. Randolph.

W.C.T.U. SCHOOL OF METHODS

WILL BE HELD AT OCEAN GROVE ON JULY 23 AND 24.

Announcement of Programme for the Two Days of the State School of Methods.

The New Jersey Woman's Christian Temperance Union School of Methods will be held at Ocean Grove on July 23 and 24. The sessions promise to be of unusual interest.

The programme for the two days will be as follows:

Wednesday, July 23, is as follows: 10:30, School of Methods called to order by the State president; 10:45, devotions, Mrs. L. D. Spangenberg, Washington; 11, symposium, "The Problems of the Nations," "How to Avoid War," Mrs. Ella B. Carter, Newark; 11:25, solo, Mrs. L. Ida Dukes, Camden; 11:30, Bible reading "Encouragement," Rev. Anna H. Shaw; noontide prayer, Mrs. I. Story, Jersey City; 2:30, devotions, Mrs. W. T. Smok, Wickatunk; 2:45, "What I Saw and Heard at Fort Worth Convention," Mrs. D. P. Peeke, East Millstone; 3:15, solo, Mrs. L. Ida Dukes, Camden; 3:30, address, Mrs. Emily E. Williamson, Elizabeth, topic, "Dependent and Delinquent Children;" 4:10, "The Temperance Work in Bermuda," Mrs. E. U. Burgess, Highland, N. Y.; 7:45, song service, prayer, Mrs. I. H. Demarest, Closter; solo, "White Ribbon Star Spangled Banner," Mrs. L. Ida Dukes, Camden; greeting, Bishop FitzGerald, president Ocean Grove Campmeeting Association; address, Rev. Anna H. Shaw, Philadelphia, topic, "The Temperance Problems;" collection; benediction.

Thursday, July 24—10:30, devotions, Miss Helen A. Rollins, Yonkers, N. Y.; 10:45, "Wanted — More Loyal Temperance Legions," Miss Alice M. Guernsey, East Orange; 11, "What the W. C. T. U. Does for the Emigrants at Ellis Island," Miss M. L. Orr, New York; 11:30, Bible reading, Mrs. Anna M. Hammer, Bayonne; noontide prayer, Mrs. L. P. Gilmour, Wenonah; 2:30, devotions, Mrs. H. I. Budd, Mt. Holly; address, "To Mothers," Mrs. J. H. Robertson, Paterson; personations, a chance for the grumblers (three minutes each); young woman's hour, Miss E. H. Goodwin presiding; 7:45, song service; prayer, Dr. Eva M. Lake, Pleasantville; address, "The National Problem: Its Christian Solution," Clinton N. Howard, Rochester, N. Y.; solo, "Victory," Mrs. L. Ida Dukes, Camden; collection; benediction.

—In the berry way, Neuman Brothers receive daily red and black raspberries, blackberries and huckleberries, which are sold low.

FLORISTS.

-:-FLORIST-:-
WM. H. BROWER'S SONS,
946 Broadway, New York, between 22d and 23d Streets.
Orders received at the residence of JOHN L. BROWER, 127 East Fifth Street, corner Sycamore Street, Plainfield.

L. L. Manning & Son,
STEAM GRANITE WORKS,
Corner Central Avenue and West Front Street, opposite First Baptist church.

Townsend's Granite Works
Fourth and Richmond Sts.
Tel. Call 1884. Westfield Trolley Passes My Office

T. A. MOORE,
Undertaker and Embalmer,
OFFICE 508 WATCHUNG AVENUE.
RESIDENCE 124 WATCHUNG AVENUE.
Tel. 614. Office open day and night.

GEO. W. COLE,
UNDERTAKER AND EMBALMER.
200 W. Second St. Telephone 153.
Office open Day and Night.

ESTABLISHED 1872.
P. CASEY & SON,
UNDERTAKERS AND EMBALMERS.
Office: 16 Park Ave Tel. 1082
Residence: 417 W. Third St.
Office open Day and Night.

DIED.

COLEMAN—On Wednesday, July 16, 1902, Major Frederick W. Coleman, son of the late Col. Robert B. Coleman, of New York, aged 65 years.

Funeral services at his home, Netherwood, today, Thursday, at 5 p. m.

TAYLOR—In this city, after a lingering illness, Mary Ann, wife of William H. Taylor, aged 51 years, 7 months and 21 days.

Funeral services at Hope chapel on Saturday, July 19, at 2:30 p. m. Friends and relatives are invited. 7 17 2

WANTS AND OFFERS

POSITION—Wanted by experienced nurse for invalid; night or day. Address M. E., care Press. 7 17 3

GOOD INVESTMENT—518 Park avenue, near Sixth street, valuable property, will be sold at a low price. See Horace M. Sherwin, (for the owner), or any real estate agent. 7 8 tf

S. SCHEUER & CO.,

NEW JERSEY'S LEADING GROCERS Estab. 1860.

Are offering these Special Bargains
FOR FRIDAY AND SATURDAY.

Zu-Zu Ginger Snaps Given Away Free!

All purchasers of 1 lb of our celebrated Premium Java Coffee will receive a package of Zu-Zu Ginger Snaps absolutely free.

Shredded Wheat Biscuits, package	10c	Gold Medal Breakfast Cocoa, a can	16c	Shrimp, better than lobster, a can	9c
Armour's Potted Ham or Tongue, a can	3½c	Sardines, Packed in Oil, a tin	3½c	New Pearl Tapioca, a lb	3½c
Spaghetti, very fine quality, a package	6c	Boston Baked Beans, large can	6c	Gold Medal Cleaned Currants, a lb package	6c

Extra Special 19c New Potatoes, pony bas., 19c Extra Special

Flour, finest Minnesota XXXX Patent Flour, 24½lb bag	58c	Butter— Best Elgin Creamery, per lb	25c	Cheese, Best Full Cream, a lb	14c
The New Idea in Food		"NORKA" Crushed Malted Oats, thoroughly cooked, ready to serve, per pkg	14c		
Chocolate Jelly, for cake icing or hot chocolate, 20c kind, 2 jars	25c	Bricks Celebrated Mince Meat, in 5 lb pails,	39c	Hires' Root Beer Extract, per bottle	12c
5c pkg		CLARKE'S EVER-READY POWDERED DRINKS— Birch and Root Beer, Lemon and Vanilla Cream,		Package makes 5 glasses, 5c	
Dates, finest quality, a pound package	5c	Rock Salt for making ice cream, 10 lb bag	8c	Fairbank's White Cottolene, 2 lb pail	20c

CANNED MEATS and FISH.

Roast Beef, 1 lb can	13c
Corned Beef, 1 lb can	13c
Potted Ham, ½ lb can	9c
Potted Tongue, ½ lb can	9c
Potted Chicken, ¼ lb can	9c
Roast Chicken, 2-lb can	25c
Veal Loaf, can	12c and 22c
Soused Mackerel can,	14c
Brook Trout, can	12c
Little Neck Clams, can	12c
Glen Cove Oysters, can	10c
Sardines, in mustard, can	8c

CAKES AND CRACKERS.

Uneeda Biscuits, pkg	4c
Fresh Derby Mixed Cakes, lb	10c
Saratoga Potato Chips, pkg	10c
Fresh Graham Wafers, lb	12c
Fresh Butternut Cookies, lb	12c
Royal Toast Crackers, pkg	8c
Egg Crackers, lb	16c

SUMMER SPECIALTIES.

Mohican Ginger Ale, Sarsaparilla, Club Soda, Birch Beer	dz bottles 98c
Cantrell and Cochranes Imported Ginger Ale, dozen	1.35
Grape Juice, unfermented, pint bot 21c; quart bot	39c
Root Beer Extract, makes 5 gals., bot	8c
Lemon Sugar, for making a refreshing drink, lb	13c
Pure West India Lime Juice quart bot 19c; pints	10c
Rose's Lime Juice, qt bot	32c
Hires' Lemonade or Ginger Ale Extract, bot	8c
Eiffel Tower Lemonette, 10 pints for	9c
Wild Cherry, bottle makes 20 glasses,	10c

VEGETABLES.

Old Potatoes, ½-bu bas	25c
New Beets, 2 bunches	5c
New Turnips, 3 bunches	10c
New Carrots, 3 bunches	10c
String or Wax Beans, 4 qts	10c
Cauliflower, large head,	10c
Jersey Peas, ½ peck	20c
Pineapples	10 and 12c

MEATS AND PROVISIONS.

Choice Young Fowl, lb	18c
Fancy Broilers, lb	18c
Leg of Mutton, lb	14c
Hindquarters Lamb, lb	16c
Shoulder Lamb, lb	12c
Lamb for Stewing, lb	7c
Fresh Plate Beef, lb	8c
Chuck Roasts, lb	15c
Cooked Pressed Ham, lb	15c

Fresh Pound Cake, Marble Cake, Fruit Cake and Citron Cake, only 12c lb

TO LET—Small store, 302 Richmond St. 4 14 tf e o d

FOR SALE—Moquette carpet and bed lounge, good condition. 221 West Fourth St. 7 16 3

GIRLS WANTED—F. W. Woolworth & Co., 216 West Front St. 7 16 2

A SAFE for sale. Address Best Maker, Press office. 7 16 tf

WANTED — Stenographer; some office experience required. Address D. O. C., Press office. 7 14 tf

SPECIALTY North Plainfield property; houses to rent from $20 month and upward; houses for sale from $1,000 and upward; insurance in best companies. Geo. F. Brown 94 Somerset St. Telephone 1541. 1 11 tf

CHAMBERMAID wanted; good wages; steady work. McVey's Hotel, North Ave. 7 16 2

BEFORE selling your furniture see Latourette, 33 Somerset St. 7 11 6

FOR SALE—Parlor and cook stove, nsarly new. Apply Washington Hall, South Plainfield. 7 16 3

AGENTS wanted by Corporation; liberal compensation. Room 9, First National Bank Building. 4 16 tf eod

WANTED—Girl to assist in kitchen Apply 219 East Fifth street, city.

WANTED—Lady, over 20, for permanent and lucrative position; must be willing to make short trips out of city. Address Lady, care Press.

FOR SALE—Surrey, good condition, $25 cash. 164 North Ave., Westfield, N. J. 7 17 2

LOST—Silver horse shoe and watch pin; reward. Finder please return to Press office.

WOMAN would like place, small family; reference. M., care Press.

RESPECTABLE woman wishes days work. No. 304 Arlington Ave. 7 17 2

AUCTION SALE—19 Somerset street, Friday, July 18, 2 p. m. Large lot Household Goods and Piano. T. J. Carey, auctioneer.

COLLIE SHEPHERD pups for sale; from the best stock; pedigree furnished. T. H. Taylor, Mountain Farm, P. O. Box 584, Plainfield, N.J. 7 10 4 e o d

MONEY to loan on bond and mortgage. Charles L. Moffett, attorney, corner North and Park avenues. 5 9 tf

FARMS for sale; real estate and insurance. Wm. H. Rogers, Washingtonville, N. J 4 10 tf

ROOMS TO LET—316 Park avenue; city water. Apply J. E. Martine. 6 2 tf

FOR SALE—Two choice lots on West Seventh street, 100 x 200 each; best section; want offer. Davison, Netherwood. 6 14 tf

PROPERTY sold, rented or exchanged. Fire insurance, fidelity bonds, plate glass and burglary insurance; mortgages at 5 per cent. 171 North Ave. Elston M. French. 12 20 tf

HOUSES for sale, rent or exchanged; insurance placed in all branches; money to loan; appraisements made. Mulford, opposite depot. 3 1 tf

LOANS NEGOTIATED. J. T. Vail, 177 North avenue. 10 3 tf

GOOD table board; terms reasonable. 122 East Fifth St. 6 27 1m

WANTED—Middle-aged man to care for horses. F. Gorden. Address Permanent, care Press. 7 16 3

FOR SALE—One 3-horse moving van and two double trucks. Address Van, care of Press. 7 15 3

RARE CHANCE—Cottage to rent, furnished, in North Plainfield, 10 minutes' walk from station, one block from trolley; barn on property. Address Cottage, care Press. 7 15 6

FIRST-CLASS help and first-class places at the Swedish Intelligence Office, 22 Somerset place. 3 23 tf

FRESH cow and calf for sale. William Bourgeois, Park avenue and Randolph road. 7 15 6

SALE OR RENT—Belvidere avenue, high, healthy, select location; large plot, strictly modern house, hard wood floor, centre reception hall. Owner, 711 LaGrande Ave. 7 14 6

CUT FLOWERS.

Palms, Ferns and Flowering Plants. Immense stock at low prices. Decorations and Floral Design Work a Specialty.

STANLEY,
142 North avenue. Telephone, 1783.
Greenhouses, 1112 South av. Telephone, 1311.

There's No Use
of you staying in town on
Tuesday, July 22,
as Benevolent Council, No. 256, Jr. O.U.A.M., runs an excursion on that day to
ATLANTIC CITY,
and there will be nobody in town.
Tickets—Adults $2.50 Children $1.50 Pullman service $1.50 extra. Trains leave Dunellen 7:30, Clinton Ave. 7:35, Grant Ave. 7:38, Plainfield 8:00, Netherwood 8:03, Fanwood 8:07. Returning leave Atlantic City 9 p. m. 7 15 6

WATCHMAKING — Wanted your watches and clocks to repair.

WATCHMAKING—Have your clocks and watches repaired by a practical workman. Wm. Brown, 124 Watchung Ave., between Second and Front Sts.

BROWN will repair your watches and clocks and save you money.

BROWN, expert at English watches and French Clocks. Orders by postal cards promptly attended to. t t s tf

BASE BALL
—AT—
Scotch Plains,
Saturday, July 19, at 3:30.
Scotch Plains vs Xavier Deaf Mutes
(Game of the Season.) of New York.
Trolley Direct to Grounds. 7 14 6

For Anything in Real Estate
call or write Ira L. LaRue, Plainfield, N. J.
"As well known as the town pump."

Old Pictures Wanted.
Old Pictures wanted of George Washington; also American historical pictures. Send name of engraver, date of publishing and other matter appearing on picture. Highest prices paid. Address United Publishing House, 61 Beekman Street, New York. 7 14 6

MEISSNER'S HAND LAUNDRY,
432 WATCHUNG AVE. Bring your lace curtains, fine dresses and fine laces to us. They will be done in the best manner and at reasonable prices.

CYCLISTS' CALENDAR.
Sun Rises 4:44 a. m.
Sun Sets 7:28 p. m.
Bicycle lanterns must be lighted at 8:28 p. m.

THE DAILY PRESS.

THE WEATHER.
Shower and cooler tonight; Saturday fair and not so warm.
Thermometer 74.

ESTABLISHED MAY 10, 1887 — PLAINFIELD, N. J., FRIDAY, JULY 18, 1902. — TWO CENTS A COPY—$5 A YEAR.

WETUMPKAH TRIBE IN ROLE OF THE HOST

The Braves of That Tribe of Red Men Entertained Their Friends in Fine Fashion.

THOSE WHO TOOK PART.

PAST GREAT SACHEM NEWCORN WAS PRESENT AND MADE A SPEECH.

Dr. A. H. Dundon Was the Master of Ceremonies and Announced a Pleasant Programme—Refreshments Ended the Evening.

True hospitality was shown last evening when Wetumpkah Tribe, No. 229, Improved Order of Red Men, opened its doors and entertained its friends in genuine Indian style. The braves took all into camp and gave everyone a pleasant evening. Although the youngest tribe in the city the members are wide-awake and hustlers.

Dr. A. H. Dundon was the genial master of ceremonies and he announced the numbers on the programme, the first of which was a selection by an orchestra, consisting of violin, "Tony" Gaub; piano, Prof. Osborn; cornet, Whitfield Frazee. This was followed with buck dancing by William Wilson and coon songs and dancing by John Taylor. This was followed with the singing of "The Holy City" by Albert Stokey, of Westfield, accompanied on the piano by Miss Lydia Edgar, also of Westfield.

Another selection by the orchestra preceded rag-time selections on the piano by Marcus Hoyt. The feature of the evening was a pantomime scene showing the capture of a pale face by a scout and the rescue from death by a friendly Indian from another tribe. Those taking part in this scene were members of the tribe and the affair was both unique and cleverly given.

Following the programme, Past Great Sachem William Newcorn was called upon for a speech and he gave a short talk full of spice. He extended to all a hearty welcome and praised the principles of Redmanship to a high degree.

The next part of the evening was devoted to the serving of refreshments by Fowler, the caterer. These consisted of ice cream, cake and grape juice. While the guests were enjoying refreshments there were vocal and instrumental selections by the "Black Diamond" trio and piano solos by Miss Edgar.

The whole affair was one of the most pleasant yet given and much credit is due the committee, Michael Armstrong, W. A. Westphal and Robert Humphrey, for its earnest efforts.

MOMUMENT WRECKED TRUCK.

Ten Ton Block of Granite Was Too Great for the Wagon.

A huge ten-ton granite slab, intended for the Hyde mausoleum at Hillside cemetery, has been halted in its journey, by the partial wrecking of the truck on which it rests. It is one of the largest vehicles owned by Hand & Son, and now rests on East Second street where efforts are being made to repair it without unloading the slab. One wheel is partially wrecked and the rear axle has bent beneath the strain.

Relief Corps Visitors.

The members of Ulric Dahlgren Corps, No. 27, of Elizabeth, and William S. Pierson Corps, No. 9, of Bloomfield, will visit Winfield Scott Relief Corps, No. 10, of this city, this evening. Mrs. Vickery, department president, and Mrs. Decker, of Jersey City, senior vice-department president, will be present, as will also Mrs. Elizabeth M. Work, of Roseville, and Mrs. Sarah A. Reed, of Long Branch, as invited guests. A full attendance of members is desired.

Driver Thrown Out.

A man named Silverstein was driving a fractious horse down Somerset street about noon yesterday when the animal ran away and the carriage collided with a trolley pole near Johnston's drive, breaking the shafts and throwing the driver to the ground, cutting open his head and causing bodily bruises. By the Mountain Park Inn stage he was taken to his home in the West End.

Fine for Violating Health Law.

Robert Carson appeared in Justice Mattison's court last evening on complaint of the Borough Board of Health, charged with violating section 2, ordinance V, of the health laws. The judge imposed a fine of $20 and costs.

IMPORTANT POSITION.

R. F. R. Huntsman Now Advertising Manager of the Standard-Union.

R. F. R. Huntsman, of Westervelt avenue, is now advertising manager of the Brooklyn Standard-Union, one of the most important positions in the New York newspaper field. For the last dozen years Mr. Huntsman has held responsible positions with the Newark Evening News. During that time The News has grown from a four-page sheet to a twenty-four-page paper, now the largest two-cent afternoon newspaper in the country, with an advertising patronage of probably a million dollars a year.

GETTING CONTROL OF SUPPLY

NEW DAIRY COMPANY FAST BUYING OUT LOCAL MILK DEALERS.

Expects to Use Sixteen Wagons to Cover Ground Where Forty-Eight Are Now in Service.

M. J. Briggs, representing the American Pure Milk Company, and who proposes to establish in this city the Plainfield Hygenic Dairy Company, as reported in yesterday's Press, had up to last evening secured control of 1,620 quarts of milk a day according to the contracts issued by the company. He expects to receive additional responses today.

It is proposed to deliver milk in Plainfield and North Plainfield with sixteen wagons, where forty-eight are now used. This in a very important instance will be a great saving to the company. It is also proposed to erect a plant, a central depot, at a cost of $100,000, where all milk will be delivered by the farmers and other milkmen who are under contract. Here the milk will be clarified, pasteurized, etc., under strict sanitary conditions prior to its delivery to the consumer. By this method all fear of an outbreak of disease is eliminated and the consumer will be able to use the milk with perfect freedom. Besides it will keep much longer than some of the milk now produced.

If the milk dealers want to hire with the new company they can secure positions, or if they want to sell the milk and retain their plants equitable arrangements can be made to do this. So far as can be learned many milkmen favor the scheme and readily sign contracts. It is to be expected that there will be some dealers who will not favor it and will continue their own business as at present.

Contracts were signed today making the total number of 2,600 quarts controlled.

Some of the milk dealers complain that the $4 paid per quart, is apportioned $2 in cash and $2 in stock in the new concern.

CALLED OUT SUDDENLY.

But Freedom Castle's Team Was Ready for the Emergency.

The initiatory team from Freedom Castle, No. 42, Knights of the Golden Eagle proved a good thing for Golden Crown Castle, of Somerville, last evening. The latter Castle had twelve candidates to initiate and the New Brunswick team was to have done the work. At the last minute word was sent that the team could not come and the team from Freedom Castle was called upon. In a very short time the team was gotten together and made the trip. The work was done in a very satisfactory manner and the Plainfield members were royally entertained. Golden Crown Castle has no team as yet.

Appointed Chief Engineer.

Official notice has been received that Willis W. Vail has been appointed chief engineer of the Gulf and Ship Island Railroad Company, with offices at Gulfport, Miss. The road is about 250 miles in length and runs from Gulfport to Jackson, with several branches. Mr. Vail, who is a cousin of Charles E. Vail, of Orchard place, made his home in Plainfield while acting as assistant engineer on the New Jersey Central during 1900-1901.

Building Iron Bridges.

James Keiderling, of Craig place, will leave next week for Buffalo, N. Y., to take a position as foreman on the erection of iron bridges with a prominent firm engaged in that line of work. Mr. Keiderling has a permanent position with the company and will be employed at Buffalo for about three months before moving to some other point.

Will Warren Accept?

A full attendance is requested at the special meeting of Warren Engine Company this evening. The advisability of attending the celebration at Atlantic City in September and joining in the New Brunswick parade in October will be considered.

REINHART IN SEMI-FINALS

HE WON HIS TWO MATCHES IN YESTERDAY'S PLAY.

Defeated Smith, of Onwentsia, and Walter Egan, of Lake Geneva—Meets James Today.

In the match rounds for the National amateur championship at golf played yesterday at Glenview, Frank O. Reinhart, of this city, won and is the only easterner left to compete today in the semi-final play. Reinhart met H. C. Smith, of Onwentsia, in the morning and defeated him by 5 up and 3 to play, and in the afternoon he defeated Walter E. Egan, of Lake Geneva, by 1 up. Today the semi-finals will be played, when Reinhart will meet Louis James, who barely qualified, but who has been playing par golf ever since the first day.

E. M. Byers, of Pittsburg, gave Walter J. Travis his second defeat for the year, yesterday, and the chances are that Reinhart and Byers will meet in the finals. The opinion seems to prevail that Reinhart will win today's competition According to the reports to the papers of the competition, Reinhart has been playing a steady consistent game throughout.

LOCAL BIRDS.

Valuable Collection, Loaned by A. J. Gavett, Now on Exhibition at the Art Gallery.

The Public Library has just received the loan of about one hundred stuffed birds, such species as may be found in Plainfield and vicinity, a collection made some twenty-five years ago by A. J. Gavett.

As the interest in the study of birds has increased so much during the past few years, it was thought that the specimens would be serviceable at this time, if placed where they would be accessible to all.

The birds are all plainly labeled so that they may be studied without reference to an index.

There are other interesting cases of birds in the building, including some specimens from the tropics.

The case containing this interesting collection of local birds has been placed in the art gallery. The art gallery hours are from 2 until 5 o'clock Tuesdays and Saturdays.

TURNED DOWN SMITH.

Fish and Game Commission Will Not Allow the Birds to be Killed.

(Special to The Daily Press.)

Pompton Lakes, July 18—The Fish and Game Commission of New Jersey has turned down the mosquito destroyer. At a meeting of the commission just held the requests of Professor Smith, the State entomologist, and of Dr. J. Edward Rowe, health officer of the Board of Health of Summit, were refused.

The board declined to furnish Professor Smith with permits to shoot certain birds, and the Summit Board of Health with top minnows. The reason given was that it was contrary to law and not within the province of the commission.

DISTINGUISHED GUESTS.

Prominent Members of Women's Relief Corps Visiting in Borough.

Mr. and Mrs. Charles T. Work, of Roseville, are visiting Mr. and Mrs. W. C. Smith, of Grandview avenue. Mr. Work is a brother of the late Henry C. Work, author of the popular song, "Marching Through Georgia." Mrs. Work is past department president of the Woman's Relief Corps of New Jersey. She has been an invalid for years having suffered a paralytic stroke. She travels in an invalid chair with a bicycle attachment. Mrs. Sarah A. Reed, of Long Branch, also a past department president of the Woman's Relief Corps, is a guest of Mr. and Mrs. W. C. Smith.

Excellent Opportunity.

An excellent opportunity will be afforded to spend a pleasant day at the seaside July 24 when the First Presbyterian, Congregational, and Park Avenue Baptist and Dunellen Sunday-schools go to Asbury Park and Ocean Grove on the annual outing.

Private Dinner Party.

A delightful private dinner party was given at the Hillside Tennis and Golf Club Wednesday evening to a limited number of people. It was an unusually pleasant evening at the club and a cooler place in the city could not be found.

Trolley Party.

The Misses Blimm, of Somerset street, will give a trolley party this evening to a number of their friends. The destination will be Riverside Park, between Bound Brook and New Brunswick, where the party will have a dance.

WORKING FOR MOUNTAIN ROAD

Two Miles of Rights of Way Secured and After Remaining Consents—To Survey.

CAPITALISTS ARE IN IT.

Plans Made to Run the Line From Chimney Rock to Jersey Central Station at Bound Brook—A. A. Clark Will Act as Counsel—H. M. Herbert Will Make Survey.

No time has been lost by S. D. Drake since the announcement of the proposed establishment of the Watchung Scenic Railway, as exclusively published in The Daily Press Harry M. Herbert, of Bound Brook, has been engaged to make surveys, maps, profiles, etc., for the location of the line. Consents for right of way have been given Mr. Drake for two miles of the distance from Chimney Rock running toward Plainfield, and other parties have been engaged to secure the other rights. Hon. Alvah A. Clark, of Somerville, has been engaged as counsel to look after the legal matters pertaining to the project.

Mr. Drake has also secured the interest of N. B. Smalley, of the borough, and no time will be lost in pushing the scheme. As soon as the complete right of way is secured, the company will pay to the Secretary of State $25,000 as required by law. The names of influential men, who will act as incorporators, have been secured and they will elect seven directors, two of them being bank presidents, the others capitalists of Trenton and Philadelphia.

The line will extend from Chimney Rock to Bound Brook by the way of an old vacated road along the westerly line of the property of Hon. George LaMonte, thence through Second street to Hamilton, to the New Jersey Central station. Mr. Drake, has received much encouragement and he says that the only thing that will prevent the opening of the road May 1, 1903, will be the inability to secure rights of way or some insurmountable engineering difficulty as to grades not now contemplated.

Gone for a Long Time.

Sometimes the contemplated trip of a few days extends to a much longer period, possibly of months or a year. The pleasure of such a trip should not be marred by a distracting thought of unprotected possessions at home. Satisfactory and abundant storage arrangements may be made at the City National Bank. Their storage vaults are large and absolutely safe. Nothing has been left undone in providing security and safety.

Denies Son's Engagement.

The item in The Daily Press a few days ago announcing the engagement of Chas. Valentine, of New Brighton, S., I., to a Plainfield young woman is contradicted by John Valentine, the father of the young man in question, in a communication to The Press.

Purchased An "Autoquad."

Wallace M. Brown, treasurer of the Schepflin Clothing Manufacturing Company, has purchased an "autoquad" which will serve to take him to and from his business in very little time. He brought the machine out from New York last evening.

In Justice Hand's Court.

Summons have been issued from Justice Hand's court in the contract case of the Ideal Cash Register Company against Michael Weber, on demand for $150. They are returnable Tuesday.

Putting in New Switch.

Workmen are engaged today putting in a new switch for the street railway company at the trolley station on Watchung avenue. The tracks will also be elevated somewhat at that point.

Edgar Willatt, of Lewiston, Pa., is visiting his uncle, Richard Gilbert, of West Third street.

Morgan Turton, of West Front street, is out after an enforced stay at home by illness.

Mrs. William J. Mattox, of Webster place, is convalescing after a week's severe illness.

Wm. Ross, of No. 3 Hose Company, left this morning on a ten days' vacation, which will be spent at Spuyten Duyvil N. Y.

Miss Addie S. Hillier and nephews, James and Lee Stewart, of Newark, are being entertained by Mrs. J. E. Waters, of West Third street.

KORMAN TRIED TO ESCAPE

MADE A DASH FOR LIBERTY AT THE HOSPITAL THIS MORNING.

Was Soon Captured and Brought Back—Will be Taken to His Home Today.

With his dazed brain imagining that his assailant was still pursuing him with evil intent, Edward Korman, the young lad who was cruelly assault d last week, made a wild dash to escape from Muhlenberg Hospital, this morning.

Watching his chance with the cunning usually displayed by demented persons, he jumped from his cot and then leaped through an open window. Fortunately an orderly was in the near vicinity and Korman was returned before he suffered any exposure. It has been necessary to watch him since and on the advice of his physicians, his step-father, Herman Klinsman, will have him brought to his home, this afternoon.

The lad takes nourishment regularly but he is not yet in a condition where he can be pronounced out of danger. The force of the blow has left him partially out of his mind and there is a possibiilty that he may cause further injury to himself as his action this morning implies.

MARTIN NAMED.

Commissioners of State Reformatory Appointed Captain Martin Superintendent of Reformatory.

(Special to The Daily Press.)

Rahway, July 18—The Commissioners of the State Reformatory have appointed Capt. Joseph W. Martin superintendent of that institution in place of James E. Heg, resigned. Mr. Martin has been acting superintendent since Mr. Heg's retirement, and gained much notice by accusing the chaplain, Rev. J. H Howard, with violating the rules of the institution by taking away a camera for his own personal use.

In the examination the Commissioners decided the taking of the camera was due to a misunderstanding, but the appointment of Capt. Martin seems to show that he still remains in high favor. He won distinction in the Rebellion as the captain of the Sixth New York Battery. Of recent years he has been connected with a wholesale tobacco business in Pearl street, New York.

OPERATION NECESSARY.

Mrs. H. C. VanEmburgh Submitted to One and is Now Improving.

Mrs. H. C. VanEmburgh yesterday submitted to a surgical operation at the home of her parents in Eilzabeth. For some time past she has been under treatment for inflammatory rheumatism in her limbs and the trouble continued to grow worse. It was decided by the family to call into consultation a surgeon and the result was that an operation was deemed not only the best, but necessary. The operation was performed on one of the badly swollen limbs, below the knee, and there was found a large amount of pus and an abcess.

Mrs. VanEmburgh's condition was quite critical but it is now believed that with the care of a trained nurse and a continuation of the best treatment, she will get well, although it will be a number of weeks before she will be able to leave her room.

Making Way for New Building.

The old-fashioned house standing on the property on East Front street, recently purchased by Woodhull & Martin, will within a short time be moved to the rear of the property near the raceway. Workmen are now preparing to move the building. It is not known exactly to what purpose the house will be put.

To Producers of Milk

for Plainfield market:

The undersigned is prepared to contract for your milk for five years or longer at 3 cents per quart for summer months and 4 cents for winter months.

Apply to our agent, at office of Reed & Coddington, for particulars.

7 18 2 American Pure Milk Co.

Trinity's Excursion.

The excursion committee of Trinity Reformed church are trying to get next Friday, July 25, as the day for their postponed excursion. Should they fail in securing that date, the excursion will likely be postponed to a late date, probably the last one of the season.

Preferred the Fine.

Frank Moncton, a frequent offender, up in the borough police court last evening charged with drunkenness, was fined $20 or given the alternative of seven days. Chief Campbell took him to Somerville this morning to serve out the sentence.

LAWN FETE.

West Fourth Street Residents Combined for an Evening Affair.

On the adjoining grounds of Mrs. Smith Wikoff, Mrs. Wm. Mahue and Mrs. Albert Atkins, of West Fourth street, a lawn fete and open air concert was given last evening. Recitations were delivered by the Misses Mannie Doyle, Bittie Davis, Etta Kingslow, Claude Kingslow and Joseph Jones. Edward Blair sang a solo and Misses Mattie and Maud Green a duet. Instrumental duets were given by Bert Green and George Fury. An orchestra discoursed music during the evening.

TO AWAIT SON'S ARRIVAL

REMAINS OF MAJOR W. F. COLEMAN PLACED IN RECEIVING VAULT.

Simple Funeral Services Were Held From the Hotel Netherwood Yesterday Afternoon.

Funeral services over the remains of the late Major Frederick W. Coleman were held at the Hotel Netherwood at 5 o'clock yesterday afternoon. The rites were performed by Rev. M. J. Farley, of St. Mary's R. C. church. A large number of the hotel guests, the majority of them old friends of the family, attended, besides many mourners from outside. After the ceremonies were over, the body was borne downstairs, out through the office where in life Major Coleman had presided till a few months ago.

The pall-bearers were all chosen from among the hotel residents. There were H. L. Black, Brooklyn; M. C. Ogden, Brooklyn; Chas. L. Camman, New York; Louis Camman, New York; Albert Chevalier, New York, and Thomas L. Brown.

The body was placed in the receiving vault at Hillside cemetery, there to remain till the arrival home of Lieutenant Coleman from Manila when the interment will be made with military honors in Arlington cemetery, Washington, D. C.

Last evening out of respect to the dead the ball room of the Netherwood was kept in darkness and during the day the music by the orchestra was omitted.

FUNERAL OF MRS. SEPELYE.

Services Were Held From St. Mary's R. C. Church This Morning.

Funeral services over the remains of Mrs. Clara Sepelye, were held this morning, from St. Mary's church, with a large gathering of relatives and friends in attendance. The mass was said by Rev. Father Farley, assisted by Rev. Father Tchinsky, of Paterson. Interment was made in St. Mary's cemetery where the casket was borne by Anton Rescevjiak, Guisseppe Porthenicksky, Luigi Ferraro and Emanuel Torbinato.

Out of Respect to His Memory.

Owing to the death of Major Coleman no progressive euchre was held at the Hotel Netherwood last evening. But the full dress hop will be held as usual Saturday evening. The management of the hotel are booming the benefit euchre to be given for the Netherwood Fresh Air Camp July 24. Prizes will be donated and the people of Plainfield are cordially invited to attend and mingle with the guests on this occasion.

Juniors' Big Day.

Arrangements are rapidly being completed for the eleventh annual excursion of Franklin Council, No. 41, Jr. O. U. A. M., to Asbury Park on American Day, on Thursday, August 14. There will be twenty-one Councils from Essex county to run excursions to Asbury Park that day. It is planned to have a big reunion of the members of State officers and no doubt it will be one of the most successful affairs of the season.

New Junior.

Franklin Council, No. 41, Jr. O. U. A. M., met last evening and received one proposition. In the good of the order the members enjoyed a repast of ice cream, cake and cigars. There was a large attendance of members and plans for the coming excursion were discussed and furthered.

Referred to Vice Chancellor.

In the case of the Union Beef Company against Erma G. Hummer, a suit to set aside fraudulent conveyances, the court granted an order referring the entire matter to the vice chancellor, Robert M. Clark counsel for the Union Beef Company.

Musical Programme.

A programme of vocal and instrumental music was carried out at the Rescue Mission meeting in the First Church of Christ last evening. Duets were sung by Mrs. Newton Honeyman and Mrs. John Manley. W. S. Richards lead the meeting.

MUST STAY AT HOME AND DIG THE CELLAR

Members of Warren Engine Company Have an Undertaking on Their Hands.

FOR NEW ENGINE HOUSE

AGREED TO DIG CELLAR IF BOROUGH WOULD BUILD THE HOUSE.

Now They Are to be Kept to Their Agreement—Copy of the Famous Agreement and Those of the Members Who Signed It.

Members of Warren Engine Company will get no vacation this summer. Instead of sitting by the sounding sea and watching the gulls in their flight, or musing high up in the mountains, far from the strife and din of men, they will remain prosaically at home, and all because they have to dig a cellar. For their toil they will have the consoling satisfaction of the warrior who fought for glory alone and received no lucre for his skill. The "shillin' a day, bloomin' good pay," song of the soldier to suit the firemen's case, will be made to read, "workin' all day, no sugar or pay."

The history of the story runneth thus. When the question of a new fire engine house for North Plainfield first arose a number of doughty Warrenites put their heads together and devolved a mighty scheme in order to consummate their very devout wishes. It was proposed to found an organization to be known as the Borough Cellar Gang, the members of which would promise to push the new-born scheme for all it was worth—harder than they will have to push wheelbarrows on hot nights, if they are going to fulfill their contract.

As the guild grew in numbers an agreement was drawn up and signed to the effect that if the borough fathers would grant the money for a new engine house, the shovel society would dig the cellar. Anxious signers now find that they overshot themselves. The prime movers in the matters are going to hold them to their agreement—they will have to dig the cellar, whether they like it or not.

The following is a copy of the original agreement, with the names of whose who signed it:

We, the undersigned, hereby agree to become charter members of the Borough Cellar Gang, and agree to live up to the rules and regulations of the gang, our trade mark to be pick, shovel and wheelbarrows. Signed, Thomas Doud, superintendent; John H. Carney, inspector; David Bodine, Julius J. Stahl, L. B. Bodine, Charles Stahl, John H. Schenck, Winfield Conover, W. B. Bennett, Albert DeCamp, W. F. Doud, T. E. Kesselring, W. R. Jennings, John Shroop, S. B. Joseph, Jacob M. Higgins, J. A. Daley, William Campbell, George Schlereth, R. Schenck, George H. Fairchild, J. A. Buchanan, P. H. Currin, C. O. Smith, A. F. B. Brokaw, Louis Feiring, T. J. McGann, R. V. Kinney, G. B. Stewart, James C. Walker, F. E. Woodruff, Francis Whiteley.

It is now humbly suggested that since the Cellar Gang is willing to spend the summer listening to the click of the pick, the Borough Council should hand over to the company the cost or part of the cost of the excavating if the contract was let out in the ordinary way.

Party by Trolley.

Mr. and Mrs. Charles Greer, Mr. and Mrs. A. C. Hoagland, Miss Van-Horn, Miss Hossinger, Miss Asay Brucker and Wm. Brucker, James McLean, H. P. Greenwood and Chas. Suhr, comprised a jolly party that spent an enjoyable evening on the trolley and at Riverside Park, between Bound Brook and New Brunswick, last night.

Handled Live Wire.

By picking up a live electric wire which had fallen near Galvin's Park, last evening, Julius Royer, of this city, burned both hands severely. It was charged with 660 volts and he was unable to let go until assistance came. He will be detained from work for several days.

Salvation Army Worker.

Dr. F. Nice, from the headquarters of the Salvation Army in New York, will have charge of the meeting at the Westfield Fresh Air Camp Sunday afternoon. He is a well known worker in the east side district of New York.

—Extra fancy Georgia peaches at Neuman Brothers; quality better than ever, prices lower.

"Let the GOLD DUST twins do your work."

As a cleaner soap doesn't begin to compare with

GOLD DUST.

GOLD DUST does more work, better work and does it cheaper. It saves backs as well as pocketbooks.

Made only by THE N. K. FAIRBANK COMPANY, Chicago, New York, Boston, St. Louis. Makers of OVAL FAIRY SOAP.

WHAT OTHERS SAY.

Clippings From Other Newspapers Which May be of Interest to Plainfield and Its Citizens.

Day after tomorrow John J. Gardner will be unanimously renominated for Congress by the Republicans of the Second District. Then he and Congressman Fowler can start as a duet, "Now we can read our title clear," while several others will be in doubt as to whether they will be able to join in the chorus, and "bid farewell to every fear and wipe their weeping eyes."—Newark News.

While Wall Street gossip wondered what the Pennsylvania wanted with the Philadelphia and Reading stock that it was credited with buying, a group of officers representing the Centrals of New York and New Jersey, the Reading and the Buffalo, Rochester and Pittsburg railroad companies were traveling over these lines examining a new continuous route from Jersey City to Pittsburg.

The route would embrace the Buffalo and Rochester from Pittsburg to Clearfield, the Beech Creek line from Clearfield to Williamsport, the Reading from Williamsport to Tamaqua and the N. J. Central from there to Communipaw.

This line will require some improvement, but it is believed that it can be put in condition cheaply and quickly to afford another main line to Pittsburg.—Jersey City Journal.

The violation of the probation rules by one of the prisoners who had been given the benefit of their operation calls attention to the fact that the system has, since its adoption here, proved a success. It has been more than two years since the probation officer was appointed by the courts, and in that time only sixteen of the persons placed in his custody have been rearrested and punished for not obeying the rules. Considering the fact that nearly 800 men, women and children have been paroled during that period, the benefits accruing from the adoption of the law can be easily appreciated. The taxpayers have been saved the expense of maintaining these delinquents, the jail and penitentiary have not been crowded with them, to say nothing of the opportunity that has been given the offenders to redeem themselves. No other law passed by the Legislature in recent years has so fully demonstrated its worth in so short a time as has the probation act.

It must be a source of profound satisfaction to Supreme Court Justice Fort to know that the legislation for which he worked so untiringly has more than proved all he claimed for it. Not only is this so in Essex county, but from all the counties where the courts have placed the law in effect glowing reports are received of the good it has accomplished—Newark News.

"LAST CHANCE."

A Trip to California and Back, Only $67.00.

The New Jersey Central will take you to California and back for $67, which is $12 lower than first-class fare one way. First-class tickets are on sale August 1 to 9, inclusive, good to return till September 30, and may be used on any regular train in either direction. Liberal stop-off privileges west of and including Colorado, Wyoming, Texas and Montana. Nearly every prominent point of interest can be touched on this trip. Write Ira E. Whyte, Asbury Park, N. J. c

For Free Trolley Rides.

The contributions received to date for the free trolley ride fund are as follows: Mrs. Tiffany, $2; C. Mitchell, $1; Friends, $6.85; Morris Van-Buren, $5; three children, $1; Mrs. H. B. Newhall, $2; Miss Tweedy, $2; Mrs. Jackson, 50 cents; Mrs. H. C. Jones, $1; Miss Lloyd, $1; Mrs. W. E. Lowe, $1; Mrs. M. Tyler, $1. Total $24.35.

Acts Immediately.

Colds are sometimes more troublesome in summer than in winter, it's so hard to keep from adding to them while cooling off after exercise. One Minute Cough Cure cures at once. Absolutely safe. Acts immediately. Sure cure for coughs, colds, croup, throat and lung troubles. L. W. Randolph.

THOSE WHO COME AND GO

NOTES CONCERNING PLAINFIELDERS AND THEIR MANY GUESTS.

Some of Those That Go to Make Up the Day's Budget of Arrivals and Departures.

Mr. and Mrs. Staats, of Elmwood place, are entertaining company from Brooklyn.

Miss Ida Furman, of Craig place, has returned from a brief stay at Asbury Park.

Mrs. Frank Kellar, of Harrison avenue, is spending a few days with friends at Newark.

Miss Ida Furman, of Craig place, will spend her vacation at Asbury Park. She will be away the first two weeks in August.

Charles GaNun, of the borough, has returned home from New Haven, Conn., where he has been employed for the past year.

Miss May Duckworth and Mrs. W. B. Heidloff, of Duer street, accompanied by several friends, spent yesterday at Boynton Beach.

Miss Nellie Haase, of New York, is spending a few days with her uncle and aunt, Mr. and Mrs. M. Leichentritt, of West Front street.

Otto Tramm, of Park avenue, who recently underwent a severe operation in the New York Hospital, is still at the institution but is reported to be rallying.

Miss Keely, of I. H. Boehm's dry goods store, will get her three weeks vacation in August. She will spend a portion of the time at home and a portion visiting friends at Orange.

Mrs. Charles Leland, of West Fifth street, continues to sink slowly and her physicians have given up all hope. Her family has been summoned in expectation of the end of her long illness.

Miss May Alice Ross, of West Fifth street, was delegate to the Christian Endeavor Society convention held at Bridgeton, this week. She will remain at the latter place for a time visiting friends.

Mrs. Percy S. Dyer and daughters, the Misses Edith, Alma and Eleanor Dyer, of Central avenue, left yesterday for Cincinnati, where they will reside. Herbert Dyer, the son, will remain in Plainfield for a longer time.

THEATRICAL.

Clean, wholsome comedy, combined with a bill of straight vaudeville acts, each unquestionably the best of its class; this is what makes a Keith show so enjoyable. Mr. Keith has always stood as the most conspicuous exponent of refinement in vaudeville; and his original idea of presenting a *high class continuous entertainment* for a moderate price has been developed to such a degree that no one familiar with what was called vaudeville twenty years ago would recognize its namesake today. Heading a long and exceptionally attractive bill at this play house for the coming week are the James O. Barrows-Lancaster Company, in their dainty and charming one act comedy "Tactics." This little playlet, with Guy Lancaster and Agnes Carlton as the pair of young lovers and that sterling comedian James O. Barrows furnishing the bulk of the comedy as the irrascible old ex-Major has been marvelously successful. Other strong features upon the bill are Zeno, Carl & Zeno, acrobatic marvels; Fred Herbert's Performing Dogs; H. V. Fitzgerald, character change artist and comedian; Pauline Moran and her funny Pickaninies; Scott & Wilson, comedy acrobats; with twenty other features, including European novelties and new pictures for the Biograph and the Stereopticon.

$1.00 Outing at Lake Hopatcong.

Lake Hopatcong long since won a deserved reputation as one of the leading outing resorts in the country. Its natural beauties are unequaled; its rugged shore forms delightful inlets where canoeing is not only safe but pleasurable. Its situation makes Hopatcong, whose environs are superb, healthful and invigorating, and last but not least, its accessibility tends naturally to make it popular not only with the tourist but with the Sunday excursionists. The New Jersey Central will run a popular $1 excursion to Lake Hopatcong on Sunday, July 20, by special train, and those who wish for an ideal outing should not forget the excursion on the coming Sunday

Vacation Days.

Vacation time is here and the children are fairly living out of doors. There could be no healthier place for them. You need only to guard against the accidents incidental to most open air sports. No remedy equals DeWitt's Witch Hazel Salve for quickly stopping pain or removing danger of serious consequences. For cuts, scalds and wounds. "I used DeWitt's Witch Hazel Salve for sores, cuts and bruises," says L. B. Johnson, Swift, Tex. "It is the best remedy on the market." Sure cure for piles and skin diseases. Beware of counterfeits. L. W. Randolph.

S. SCHEUER & CO.,

NEW JERSEY'S LEADING GROCERS Estab. 1860.

Are offering these Special Bargains

FOR FRIDAY AND SATURDAY.

Zu-Zu Ginger Snaps Given Away Free!

All purchasers of 1 lb of our celebrated Premium Java Coffee will receive a package of Zu-Zu Ginger Snaps absolutely free.

Shredded Wheat Biscuits, package	10c	Gold Medal Breakfast Cocoa, a can	16c	Shrimp, better than lobster, a can	9c
Armour's Potted Ham or Tongue, a can	3½c	Sardines, Packed in Oil, a tin	3½c	New Pearl Tapioca, a lb	3½c
Spaghetti, very fine quality, a package	6c	Boston Baked Beans, large can	6c	Gold Medal Cleaned Currants, a lb package	6c

Extra Special 19c New Potatoes, pony bas., 19c Extra Special

Flour, finest Minnesota XXXX Patent Flour, 24½lb bag	58c	Butter— Best Elgin Creamery, per lb	25c	Cheese, Best Full Cream, a lb	14c

The New Idea in Food "NORKA" Crushed Malted Oats, thoroughly cooked, ready to serve, per pkg 14c

Chocolate Jelly, for cake icing or hot chocolate, 20c kind, 2 jars	25c	Bricks Celebrated Mince Meat, in 5 lb pails,	39c	Hires' Root Beer Extract, per bottle	12c

5c pkg CLARKE'S EVER-READY POWDERED DRINKS—Birch and Root Beer, Lemon and Vanilla Cream, Package makes 5 glasses, 5c

Dates, finest quality, a pound package	5c	Rock Salt for making ice cream, 10 lb bag	8c	Fairbank's White Cottolene, 2 lb pail	20c

CANNED MEATS and FISH.

Roast Beef, 1 lb can	13c
Corned Beef, 1 lb can	13c
Potted Ham, ½ lb can	9c
Potted Tongue, ½ lb can	9c
Potted Chicken, ½-lb can	9c
Roast Chicken, 2-lb can	25c
Veal Loaf, can	12c and 22c
Soused Mackerel can,	14c
Brook Trout, can	12c
Little Neck Clams, can	12c
Glen Cove Oysters, can	10c
Sardines, in mustard, can	8c

CAKES AND CRACKERS.

Uneeda Biscuits, pkg	4c
Fresh Derby Mixed Cakes, lb	10c
Saratoga Potato Chips, pkg	10c
Fresh Graham Wafers, lb	12c
Fresh Butternut Cookies, lb	12c
Royal Toast Crackers, pkg	8c
Egg Crackers, lb	16c

SUMMER SPECIALTIES.

Mohican Ginger Ale, Sarsaparilla, Club Soda, Birch Beer	dz bottles 98c
Cantrell and Cochranes Imported Ginger Ale, dozen	1.35
Grape Juice, unfermented, pint bot 21c; quart bot	39c
Root Beer Extract, makes 5 gals., bot	8c
Lemon Sugar, for making a refreshing drink, lb	13c
Pure West India Lime Juice quart bot 19c; pints	10c
Rose's Lime Juice, qt bot	32c
Hires' Lemonade or Ginger Ale Extract, bot	8c
Eiffel Tower Lemonette, 10 pints for	9c
Wild Cherry, bottle makes 20 glasses,	10c

VEGETABLES.

Old Potatoes, ½-bu bas	25c
New Beets, 2 bunches	5c
New Turnips, 3 bunches	10c
New Carrots, 3 bunches	10c
String or Wax Beans, 4 qts	10c
Cauliflower, large head,	10c
Jersey Peas, ½ peck	20c
Pineapples	10 and 12c

MEATS AND PROVISIONS.

Choice Young Fowl, lb	18c
Fancy Broilers, lb	18c
Leg of Mutton, lb	14c
Hindquarters Lamb, lb	16c
Shoulder Lamb, lb	12c
Lamb for Stewing, lb	7c
Fresh Plate Beef, lb	8c
Chuck Roasts, lb	15c
Cooked Pressed Ham, lb	15c

Fresh Pound Cake, Marble Cake, Fruit Cake and Citron Cake, only 12c lb

-FOR ONE WEEK- -:- ONLY -:-

Commencing Monday, July 14th, we shall sell our entire stock of

Clothing, Shoes and Furnishings

at one-half their regular value. To be convinced of this great sale come in and look over our big stock and its reduced prices.

NEW YORK BARGAIN STORE,

324 WEST FRONT STREET, PLAINFIELD.

CANDY at CAMPBELL'S,

122 WEST FRONT STREET. Thursday and Saturday Specials

We have a superior Chocolate Cream, 19c lb. Ice Cream and Soda Water. We take special pains with our Peanut Brittle, 8c. You can get a nice box of Candy for 25c. We make our own candies upstairs according to purest and finest recipes.

Fowler's Candy

Is second to none for purity. Everything made on the premises, which are open for inspection. No glucose goods made or sold.

Fowler's Ice Cream and Soda Water have given satisfaction wherever used. The latest ice cold drinks are to be had at Fowler's, 131 East Front St. Thankful for past patronage I solicit a continuance of the same. Telephone 1005.

A Quarter of Beef,

A Shoulder of Lamb, or any other portion of Beef, Veal, Mutton or Lamb that may be desired, can always be found here in prime condition and ready to be delivered.

Quality and promptness go together here. Our stock is large and of fine quality and prices for good meat speak for themselves. Our Seafood Department will cater to your wants also. Only the freshest Seafood is permitted to go over our counter. Saturday Special Sale.

FRED ENDRESS,

131-135 West Front Street. Branch 208 Muhlenberg place.

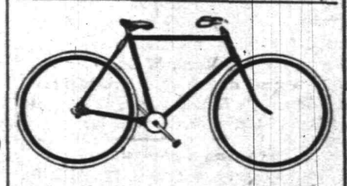

Commuters Wheels Stored.

Bicycle Sundries. Repairing a Specialty.

Nelson VanWinkle, 120 NORTH AVENUE...

FRANK VAN WINKLE—

Photo Supplies and Cameras.

CHAS. E. VAIL,

(Successor to Asa Collier.)

Watchmaker & Jeweler

Eyes Examined Free.

Prompt attention will be given to all repair work.

203 PARK AVE. Established 1869.

USE PRESS WANT ADS

Special for Saturday

LADIES' AND GENTS' BICYCLES.

Spalding Nyack Bicycles	$12.50
Stormer Bicycles	12.50
Reading Bicycles	12.00
Clipper Chainless Bicycles	22.00
Imperial Chainless Bicycles	22.00
Monarch Bicycles	17.50
Linwood Bicycles, racers,	17.50
Stearns Bicycles	20.00
Syracuse Bicycles	16.00
Cleveland Bicycles	22.00
Eagle Bicycles	16.00
Elk and Dixie Bicycles	12.00
Tandems	$10.00 to 15.00
Other good makes of Bicycles	9.00 and 10.00

Bicycle Sundries

TIRES

Hartford, No. 77, 1902, guaranteed, per pair	$5.50
Kangaroo, per pair	3.50
Vim Cactus, per pair	6.00
Majestic Cactus, per pair	6.00
Pathfinder Puncture-proof, per pair	4.50
Monitor, per pair	2.75
Chase, per pair	3.00
Diamond, per pair	2.00
Raritan, per pair	3.00
N. Y., per pair	2.50
Innertube Tires, per pair	1.50
Morgan and Wright, per pair	4.50

Saddles - 25c, 50c, 75c

Handlebars - 25c to 75c

LAMPS

20th Century, oil	$1.35
20th Century, gas	1.95
M. & W., gas	1.00
Full Moon, gas	.75
Electro, gas	1.00
P. & A., gas	1.00
B. & R. Sparkler, oil	.65
Uncle Sam, oil	.50

Pedals, per pair 50c and 75c.

Spokes and Nipples, per dozen 15c.

Foot Pumps, 15c. Hand Pumps, 8c. Plugs, doz 10c

ALSO GUNS, PILTOLS AND AMMUNITION.

R. FRUGHT,

218-224 Park Ave., Plainfield, N. J.

BUTTER.

There is but one genuine Rockdale. We have it in prints at - - - 28c

Other kinds at correspondingly low prices, including the finest Elgin in bulk.

Everyone

Understands that it is the height of folly to use adulterated goods, and that the finest obtainable are the cheapest in the end, therefore buy "RED SHIELD" GROCERIES at

KIRCH'S, Liberty and W. Fourth Sts.

--KEENAN'S--

Specials for Friday and Saturday, July 18 and 19.

Best Elgin Creamery Butter - - 25c lb

Borden's Eagle Brand Milk, per can	13c	Shredded Wheat Biscuits, pkg	10c
Liberty Condensed Milk, per can	9c	Mother's Oatmeal, pkg	9c
Best H. & E. Granulated Sugar, per lb	5c	Force, breakfast cereal, pkg	13c
Macarroni, good quality, per pkg	7c	Uneeda Milk Biscuits, pkg	4c
Spaghetti, good quality, package	7c	Uneeda Biscuits, pkg	4c
Boston Baked Beans, 3 lb can	9c	Social Tea Crackers, pkg	9c
New York State Corn, per can	8c	Uneeda Graham Wafers, pkg	9c
Sardines, large can, in mustard,	8c	Lemon Snaps, per lb	5c
Red Alaska Salmon, best quality, can	12c	Ginger Snaps, per lb	5c
Heinz Apple Butter, 3 lb jars	33c	Vanilla Wafers, per lb	12c
My Wife's Salad Dressing, per bottle	23c	Graham Wafers, per lb	12c
Extra Good Peaches, 3 lb can	12 1-2c	Grandmother's Cookies, per lb	10c
Bartlett Pears, best quality, can	10c	X Pilot Biscuits, per lb	10c

Hires' Root Beer, per bottle	13c
Pillsbury Flour, 24 1-2 lb bag	65c
Hecker's Flour, 24 1-2 lb bag	65c
Fancy New Potatoes, pony basket	23c
Best Pure Lard, per lb	13c
Best Full Cream Cheese, per lb	14c
Good Lard, per lb	10c

We also carry a good line of Fruits, Vegetables and Canned Goods. Orders called for. Also, Mail and Telephone Orders Promptly Delivered.

R. H. Keenan,

Telephone 243-i. 442 E. Fifth St., Cor. Richmond St.

TRY A PRESS WANT AD.

PRESIDENT'S GUESTS

Many Notables Visit at Sagamore Hill.

IMPORTANT PROSPECTIVE VISITORS.

Senator Platt, Governor Odell and Mayor Low Slated to Visit Roosevelt Soon—Boers Make a Brief Call.

OYSTER BAY, N. Y., July 18.—Matters of great importance will be discussed on Sagamore Hill in a few days, when Senator Platt and Governor Odell will be the guests of President Roosevelt. This visit will in many ways be the most important, politically at least, of the president's whole stay here, and the pilgrimage of the senior senator and governor of the state will probably pave the way for a general waving of the olive branch of peace in the ranks of the Republican party.

Mayor Low will take lunch with President Roosevelt tomorrow at the president's home at Oyster Bay. He could not say who would be there besides himself as guests. He will go to Oyster Bay early in the morning in his yacht, returning in the afternoon.

President Roosevelt entertained at luncheon yesterday Judge Walter L. Weaver of Springfield, O., who is a member of the Chickasaw and Choctaw Indian citizenship court; Casper Whitney, R. B. Hawley, a member of the Republican national committee from Texas, and Judge Spencer B. Adams of Greensboro, N. C., who is also a member of the citizenship court. The president had a conference with Judge Weaver and later with Judge Adams. The court will meet in Washington within a week, when a regular place of meeting and time will be decided upon.

Mr. Hawley missed his train at Long Island City and as he was particularly anxious to keep his engagement with the president chartered a special engine and coach and made the run to Oyster Bay in fifty minutes. He arrived at Sagamore Hill just as luncheon was announced. Colonel Theodore A. Bingham, superintendent of public buildings and grounds of Washington, arrived in the afternoon and was driven by the president's coachman directly to Sagamore Hill. He came to consult the president and Mrs. Roosevelt about alterations that are being made in the White House.

William D. Bynum of Indiana, one of the members of the commission to codify the laws of the United States, also was a caller upon the president. He took luncheon with the Roosevelt family. His call was purely social.

After luncheon the president and Mr. Hawley had a long talk about Texas appointments and about Cuban reciprocity, in which Mr. Hawley is deeply interested. Mr. Hawley is understood to be interested in large sugar land holdings in Cuba. No details of the conference were made public.

A party of Boers who have been prisoners of war in Bermuda arrived here last night and are the guests of William and Gerard Beekman, who own a handsome country home not far from Sagamore Hill. By arrangement the party, including the Messrs. Beekman, Commandant Snyman, Commandant De Wet and two or three other Boer officers, called at Sagamore Hill to pay their respects to the president. They remained with the president only a short time, and the Boer war was referred to only incidentally.

Why Nicaragua Revolution Failed.

PANAMA, Colombia, July 18.—Manuel Calderon, the leader of the recent revolutionary outbreak in Nicaragua, is in Panama. He is reported to have said that the hasty of a few who took part in the expedition which landed near Bluefields about ten days ago caused the complete failure of the movement. The statement that the revolutionists received help from the Colombian government is denied in official circles here.

Will Accept Withdrawal Terms.

PEKING, July 18.—General Yuan Shi Kai, the governor of Chili province, and the Chinese foreign office have decided to accept the terms proposed for the withdrawal of the foreign troops from Tientsin and will so notify the ministers tomorrow unless the dowager empress disapproves of their action. This decision will be a surprise to the ministers, who expected the Chinese would endeavor to obtain better terms.

Secretary Root Going Abroad.

WASHINGTON, July 18.—Secretary Root will sail for Europe on the 24th inst. on La Savoie. He had contemplated sailing Aug. 2 and had engaged passage for that date, but received an invitation from General Horace Porter, United States embassador to France, to sail with him on the Savoie on the earlier date and has accepted. Secretary Root expects to return to the United States about Aug. 6.

A Library For Thousand Island Park

UTICA, N. Y., July 18.—Mrs. E. R. Holden of New York has offered to build a public library on Thousand Island park provided that the Park association would agree to furnish a suitable site. The trustees have already considered the proposition favorably and have chosen a site, and the matter has been referred to her for approval.

Wrecked Yacht Found.

PORTLAND, Me., July 18.—The forty foot sloop yacht Aphrodite of Boston was picked up fifteen miles southeast of Cape Elizabeth by the steam yacht Jathniel of New York. The Aphrodite was bottom up, having lost her fin keel, her tender was gone, and there were bodies found in the cabin after she was towed to Peaks Island by the Jathniel.

Thos. Gallahan & Son

Specials for Friday and Saturday:

POTATOES Fancy Long Island Rose, half-bushel basket - - 45c

MACKEREL Large, Fat, No. 1, per lb 12c

LAMB Small Shoulder, per lb 12c

STEAK Porterhouse, per lb - 22c

FLOUR—Gold Medal Brand, best bread and pastry flour made, 24 1-2 lb bag 63c
SALMON—Choice Red Alaska Salmon, 1 lb can - - - - - - 12c
POTTED BEEF, 1-2 lb can - 10c
CAMPBELL'S SALAD DRESSING, bot 10c
BAKED BEANS, in tomato sauce, large can, - - - - - 10c
CORN—Choice, fancy, full cans New York State Corn, can - - - 14c
PEARS—Large can choice Bartlett Pears, per can - - - - - 12c
PEACHES—Choice Yellow Peaches, can 15c
PRIME RIB ROAST BEEF, lb - 16c
LEGS LAMB, lb - - - - 16c
LEGS MUTTON, lb - - - 14c
SHORT CHUCK ROAST, lb - 14c
SHOULDER LAMB CHOPS, lb 14c
STEWING LAMB, lb - - 6c
CHUCK STEAK, lb - - 13c

300-304 RICHMOND STREET.

SEAFOOD —AT— Rogers & Co.

Tempting and inexpensive. You'll have a very attractive meal if you buy your fish from our stand. A great deal cheaper than meat and vastly more wholesome for hot weather.

Our wagon will call for your order. Our Telephone is 140. Your orders will receive prompt attention.

We are without a doubt the largest dealers in Plainfield, and our direct connections with the shippers place us in a position to furnish the very best stock.

ROGERS
232 West Second Street,
SPECIALS EVERY SATURDAY

CHARGE ACCOUNTS OPENED

Solid Oak Sideboard, Golden Color, $9.98

YOU can not afford to be without a Sideboard in your dining room when so good a one can be bought at such a small outlay. It is made of nicely selected oak, golden brown color, and well finished. It has a nice plate glass in the top and two drawers and double door cupboard in the base. Price only $9.98.

GREENE'S

33 and 35 Market Street,
Opposite Court House, NEWARK, N. J.

GET AHEAD of the MOTHS

Have your Winter clothing cleaned now, before the moths come. This will save you lots of trouble and your clothes from ruin.

Lace Curtains, 50c, 75c, $1
Blankets, 50c, 75c
Shirt Waists, 50c, 75c
Man's entire suits cleaned inside and out for 1.50

Our Laundry service is fine. Goods called for and delivered. No better Domestic Work in the city. Drop us a Postal.

HILLIER & CO., Telephone 85x 129 West Front St.

STRAW HATS

ROUGH, FINE FRENCH PALMS, WEST INDIA PANAMA and others. Also FINE LINE SUMMER SHIRTS.

JAS. R. BLAIR, 205 Park Ave.

Plainfield ART ...Store...

Y. M. C. A. Building. Artistic Picture Framing.

Owing to my extensive business I can do framing at moderate prices. First-class work and best materials guaranteed.

HONEST LONG CUT SMOKING AND CHEWING TOBACCO

A Guarantee Tag is attached to every package of Honest LONG CUT TOBACCO

Save them for FREE Pipes and other valuable premiums.

Ask dealer for Premium List

Any premium offered in Sweet Caporal box fronts catalogue can be secured for same number of Honest Guarantee Tags

HONEST LONG CUT

ALTERATION SALE

Special Offerings This Week:

2,500 yds Best American Prints, value 6c yd; special at 4c
2,500 yds Apron Ginghams, value 6c yd; special 4c
500 Ladies' Calico and Seersucker Wrappers, value 1.50; special .. 75c
250 Ladies' Percale Shirt Waists, value 50c; special 25c
100 Ladies' and Children's Rubber Gossamers, value 1.50; special 49c
Gents' 50c and 65c Summer Shirts; special at 39c
Gents' 75c and 1.00 Percale Shirts; special at 50c
500 Ladies' Summer Corsets, value 39c; special at 25c
One Lot of Ladies' Silk Waists, at ..... 50c on the Dollar
100 Ladies' Duck and Pique Skirts, value 75c and 1.00; special 49c
500 yds Lawns and Dimities, value 12½c yd; special 10c
200 Boys' and Men's Cotton Sweaters, value 75c; special 25c

I. H. BOEHM,
109-111-113 West Front Street.

-Summer Furniture-

PORCH ROCKERS,
REED AND RATTAN COUCHES,
WILLOW CHAIRS AND TABLES,

Powlison & Jones,
149 and 151 East Front Street.

PUTNAM & DEGRAW.

Agents for MAY MANTON'S PATTERNS.

Men's Pleated Front Shirts, white and colored, each 1.00
Men's Hose, drop stitch, black and blue, pair - 12c
Monogram Half-Hose, black or tan, 2 pair - 25c
Men's and Boys' Leather Belts at - 18c, 25c & 50c

REMOVAL SALE! A Rare Opportunity

to buy FINE PIANOS at a great reduction from regular prices.

The reason is simply this: I expect to take possession of my new building very soon, and to save me the moving expenses, also to enable me to start the new store with a new stock of goods (already ordered), I will sell all pianos on hand very cheap

J. SATTELS, 221 PARK AVENUE.
— OPEN EVENINGS —

Oriental Favors, Folding Jap Fans, Open Silk Fans, Palm Fans,

Turkish Slippers,

P. G. DuBois,
Formerly with A. A. Vantine & Co., N. Y.,
326 WEST FRONT ST.

Prizes for Card Parties, Stuffed Raisins, Stuffed Prunes, Stuffed Figs, Stuffed Dates,

Vantine's Oriental Delicacies, Jap Lanterns for Lawns, Etc., Etc.

THE USE OF
REYNOLD'S PETROLEUM HAIR TONIC
MEANS
Healthy Scalp, Natural Growth of Hair (no falling out), no Dandruff. 50 cents a bottle.
Prepared only by
T. S. ARMSTRONG,
Corner Park and North Aves., (The Apothecary.) Plainfield, N. J.

A QUESTION OF PRECEDENCE.

Secretary Moody Put an End to Seniority of Rank Trouble.

WASHINGTON, July 18.—Secretary Moody has decided the vexed question of precedence of bureau officers holding the advanced rank in virtue of their commissions as bureau chiefs.

Until the general board of which Admiral Dewey is the head was constituted the department held that the ranking officer was he who held the oldest commission. Admiral Dewey decided that seniority of rank was determined by priority of the date of the last commission of the officers.

The question arose as to precedence in the case of Rear Admiral Bradford, chief of the bureau of equipment, and Rear Admiral Taylor, chief of the bureau of navigation. The former is serving on his second commission as chief of bureau, but his last commission is dated Dec. 18, 1901, whereas Rear Admiral Taylor's commission as rear admiral, obtained in the ordinary course of promotion, is dated Feb. 11, 1901. Admiral Dewey decided that Rear Admiral Taylor should sit at his right hand, and this decision, on an appeal to the secretary taken by Admiral Bradford, is sustained by the secretary's decision. The judge advocates of the army and navy with whom the secretary conferred entertained the same view the secretary did.

BASEBALL SCORES.

Games Played Yesterday In the National and American Leagues.

NATIONAL LEAGUE.

At Cincinnati—
New York ..... 0 0 2 2 0 0 0 0 2—6
Cincinnati ..... 1 0 0 1 0 0 1 0 0—3
Hits—New York, 11; Cincinnati, 8. Errors—New York, 0; Cincinnati, 1. Batteries—Mathewson and Yeager; Thielman and Bergen.

At St. Louis—
Philadelphia ..... 1 0 2 2 0 0 0 0 1—6
St. Louis ..... 2 0 2 3 1 0 0 0 0—10
Hits—Philadelphia, 12; St. Louis, 13. Errors—Philadelphia, 5; St. Louis, 4. Batteries—Fraser, Duggleby and Douglass; Yerkes, O'Neill and O'Neill.

At Pittsburg—
Boston ..... 1 0 0 0 1 0 0 0 0—2
Pittsburg ..... 3 0 2 2 0 0 1 0 *—8
Hits—Boston, 7; Pittsburg, 10. Errors—Boston, 0; Pittsburg, 0. Batteries—Carney, Hale and Moran; Leever, Smith and O'Connor.

TABLE OF PERCENTAGES.

	W.	L.	P.C.
Pittsburg	53	15	.786
Brooklyn	41	35	.539
Boston	37	32	.536
Chicago	39	34	.534
St. Louis	32	41	.438
Philadelphia	32	42	.434
Cincinnati	30	41	.422
New York	23	50	.315

AMERICAN LEAGUE.

At Boston—
Cleveland ..... 0 0 3 0 0—3
Boston ..... 0 0 2 0 0 0—2
Hits—Cleveland, 9; Boston, 4. Errors—Cleveland, 0; Boston, 1. Batteries—Wright and Bemis; Young and Criger.

At Philadelphia—
Chicago ..... 2 2 0 0 0 0 0 0 0—4
Philadelphia ..... 0 0 3 0 0 0 0 2 *—7
Hits—Chicago, 7; Philadelphia, 12. Errors—Chicago, 1; Philadelphia, 3. Batteries—Piatt and Sullivan; Hustings and Powers.

At Washington—
Detroit ..... 2 0 0 0 0 0 0 0 0—2
Washington ..... 2 0 3 0 0 0 0 0 *—5
Hits—Detroit, 11; Washington, 10. Errors—Detroit, 3; Washington, 1. Batteries—Miller and McGuire; Patten and Clarke.

TABLE OF PERCENTAGES.

	W.	L.	P.C.
Chicago	42	26	.618
St. Louis	37	31	.544
Philadelphia	36	32	.529
Boston	36	35	.521
Washington	33	38	.479
Cleveland	34	39	.466
Baltimore	31	40	.437
Detroit	29	41	.414

Obnoxious Men Discharged.

ALBANY, N. Y., July 18.—The board of arbitration composed of Right Rev. T. M. A. Burke, bishop of the Roman Catholic diocese of Albany, and Michael Muldoon, secretary-treasurer of the Troy Central Federation of Labor, to which had been referred the trouble existing between the United Traction company and its employees, has reached a decision. It reported to the company that the two men, William F. Maguire and Michael Pickett, whose discharge from the employ of the traction company was demanded by the union should be dismissed, the testimony taken showing that the company would be within its rights in letting them go. The company immediately discharged the men, and all danger of a strike was averted.

Confederate Monument Dedicated.

ELKINS, W. Va. July 18.—A Confederate veterans' monument was dedicated yesterday on top of Valley mountain, near here, in memory of southern soldiers who fell at the lonely spot. There was an immense parade, several thousand people being present. The money for the monument was raised chiefly by a number of wealthy English residents of Mingo Flats, W. Va. Bishop Peterkin of the Episcopal diocese of West Virginia was orator of the day.

Confessed to Four Murders.

BIRMINGHAM, Ala., July 18.—Willie Cannon, a colored tramp, aged fifteen years, has confessed to Chief of Police Austin that he had recently killed a white baby at Gurnee, Ala.; a negro baby at Henela, a negro baby at Cahaba and a negro baby in Birmingham. The body of the last named baby has been found. Coroner Paris has the little negro in charge and is investigating his tale.

Cadogan Resigns.

LONDON, July 18.—Earl Cadogan has resigned the lord lieutenancy of Ireland.

CONDENSED DISPATCHES.

Burglars attacked a Brooklyn woman with revolvers, robbed the house and escaped.

The Denver and Rio Grande train robbers were reported surrounded in a canyon near Pitkin, Colo.

A great fire at Guyaquil, Ecuador, burned for over ten hours. The losses are roughly estimated at $2,000,000.

Colonial Secretary Chamberlain has recovered sufficiently to attend the first cabinet meeting under Balfour's premiership.

Ladies of Cape Town presented a purse of £1,000 to Mrs. Steyn as the latter sailed for Europe. Ex-President Steyn is very ill.

NO GENERAL STRIKE

Miners' Convention Not Likely to Favor One.

MITCHELL OPPOSES SUCH A STEP.

Opponents of Soft Coal Sympathetic Action Apparently Control the Indianapolis Meeting by a Large Majority.

INDIANAPOLIS, July 18.—If the voice and influence of President Mitchell of the United Mine Workers shall prevail with the members of his organization, there will be no general strike of the organization. The chances of such a step being taken now are very remote. In his speech in the convention yesterday afternoon Mr. Mitchell advised strongly against a strike and urged that the bituminous miners continue at work and that a system of assessment upon the members of the order, which he outlined, be carried into effect as the best means of affording aid and support to the striking anthracite men in the east.

His recommendations if they had been adopted by the convention would have settled the entire question for which the convention was called, and an immediate adjournment would have followed. A motion to adopt the suggestions of President Mitchell provoked a long debate, in which the general sentiment was against the ordering of the strike. The men from the anthracite regions finally made a request that they be allowed to hold a caucus to determine upon an expression of opinion as to what they thought the convention should do and asked an adjournment of the convention for this purpose. Their request was granted and the adjournment taken. The men who were in favor of a strike were in a decided minority in the convention. Three speeches were made by members of the anthracite districts asking that the soft coal men walk out, and twice as many were made by the anthracite men urging the soft coal men to continue at work.

When the convention met in the afternoon, a motion was made and carried that the convention go at once into executive session. John P. Reese of Iowa moved a reconsideration of the vote by which this action was taken, declaring that in view of the momentous issues depending upon the action of the convention secret sessions were undesirable. "The entire United States is watching this convention," said Mr. Reese, "and we must take no chances of being placed before the country in a wrong light. If we go into executive session, the newspapers will get it just the same. The papers always get the proceedings of the convention when it goes into executive session, and they always will, even if they have to buy their news from some of the gentlemen who are in favor of an executive session."

The speech of Mr. Reese carried the day, the vote was reconsidered, and it was decided that the meetings of the convention would be open to the public. President Mitchell then made his address.

The meeting of the anthracite miners, held after the adjournment of the convention, resulted in nothing but the conclusion that there is no way in which a strike can be forced and that those members of the anthracite districts who are anxious for a strike will be disappointed. There was a long debate in the caucus, and finally a vote was decided upon, but when it had been partially taken it was seen that the result would be so strong in favor of upholding the recommendations of President Mitchell that the vote was not concluded.

While there is an element among the anthracite men that is greatly disappointed, it is not likely that any fight will be attempted upon the floor of the convention.

President Mitchell said:

"I am greatly pleased with the outcome of work done by the convention so far, and I have no doubt that the policy outlined in my speech today will be carried out substantially. Some minor changes may be made, but the policy as a whole will be followed by the convention I am certain."

A Breaker Operated.

WILKESBARRE, Pa., July 18.—What is said to be the first attempt to operate a breaker in the anthracite coal regions since the strike was declared was made at Nanticoke yesterday when the Susquehanna company started up its No. 7 breaker at that place. Some of the local operators are inclined to look upon the move as the beginning of the breaking up of the strike. An official of the company gave out this statement relative to the matter: "We are running stock coal through the breaker day after day. The coal is intended for shipment. We have plenty of it to ship and will continue shipping it from this colliery."

Union News Company's Head Dead.

ORANGE, N. J., July 18.—William H. Williams, general manager of the Union News company, died yesterday of heart disease at his home here. He was born in New York state sixty-two years ago and went to New York city when a boy. He started as a newsboy and a few years later obtained employment with a news company, with which he remained until 1873, when he organized the Union News company and became its general manager.

Root at Gettysburg.

WASHINGTON, July 18.—Secretary Root is in Gettysburg today to review the Pennsylvania national guard, now in camp at that place. He is accompanied by General and Mrs. Corbin, Major and Mrs. Dunn, General Wood, General Carter, Colonel Randolph and Lieutenant R. S. Clark.

THE DAILY PRESS.

INDEPENDENT IN POLITICS.

A. L. FORCE, - Editor and Proprietor.

CHARLES BURDETTE MORSE, City Editor.

Published Daily, except Sunday, at 3.00 p. m. 16 North Avenue. Telephone Call 61.

Two cents a copy. Ten cents a week. $5.00 a year—in advance. No extra charge for papers mailed to points in the U. S. and Canada. Delivered by carrier or by mail.

THE PRESS has the most complete carrier and mail service of any paper in the metropolitan district. Any subscriber failing to receive a single issue will confer a favor by notifying the business office. Advertising rates mailed on request.

Copy for Change of Advertisements to ensure change the same day MUST be in this office by 9 a. m.

PLAINFIELD, N. J., JULY 18, 1902.

THE PRESS is for sale at—

UNION NEWS CO. . . . . R. R. Station
A. M. HARPER . . . . . 411 Park Ave
S. A. LAING . . . . . 110 W. Front St
A. D. MALLINSON . . Fourth and Liberty Sts
TROLLEY WAITING ROOM . Watchung Ave
M. ESTIL . . . . . 111 Park Ave
W. E. MATTISON . . . . . 85 Somerset St
GEO. SCRIBNER . . . . . 318 Watchung Ave

THE DAILY PRESS will be forwarded to you while on your vacation without extra charge if you will send your address to the business office. . . . . .

NOTICE!

On and after this date The Daily Press will make a charge for the insertion of notices of entertainments to which an admission fee is asked, or which are for the pecuniary profit of clubs, societies, churches, or anything not a public charity.

No charge will be made for notices of meetings, services or entertainments which are not in any way for pecuniary results.

COMING EVENTS.

July 19—Baseball. League games, Hope Y. M. A. vs. Safe Works at Hope Common; Y. M. C. A. vs. St. Mary's at West Fourth street grounds.

July 19—Golf. Hillside vs. Harbor Hill at Staten Island: play for Boys' and Golf Committee cups at Hillside; play for President's cup at Park Golf Club.

July 19—Company K goes to Sea Girt.

July 22—Excursion of Benevolent Council, Jr. O. U. A. M., to Atlantic City.

THE PROPER COURSE.

It was a wise thing for the representatives of the city and the Elizabeth, Plainfield and Central Jersey Street Railway Company to get together to discuss ways and means to relieve the present congested conditions at the North avenue trolley terminus. While the conference did not result in any immediate relief there is reason to believe that the company is going to act in the near future and end a state of affairs which has been dangerous to drivers of vehicles and automobiles and to the passengers on the cars as well.

The Daily Press has long advocated the building of a station on private property by the trolley company as the best and most satisfactory means of relieving the present conditions. Such an arrangement would remove the waiting cars from the street and place them where they ought to be—on private property. Then a suitable waiting station with covered platform could be erected and the passengers caused no inconvenience, no wading through the mud and standing out in the rain on stormy days. Watchung avenue would then become a thoroughfare for the use of vehicles and not a trolley waiting station, with cars occupying most of the road way and people hurrying back and forth.

It may be that some of the other plans will bring about the desired result but it does not look as if any rearrangement of the schedule would open up the street to the public. The widening of that thoroughfare would give more room but there would still be the cars and the crowds of people swarming over the roadway at the most inconvenient periods. The real solution to the trouble seems to be in the plan already proposed. It is to be hoped that the city officials and the representatives of the trolley company will take that view of the subject.

The Fish and Game Commission of New Jersey is not going to co-operate with the efforts of State Entomologist Smith in the campaign against mosquitoes. Prof. Smith wanted to have a few birds killed so that he might see the part they took in the mosquito campaign but the commission has refused the required permission to kill them. Now the State Entomologist will either have to forego his investigations along that line or else take the chances of a severe fine.

Walter McAlister, one of the men who was convicted of murdering the little factory girl at Paterson last year, petitioned for a pardon but the board of pardons failed to take the same view that he did and Mr. McAlister is still in State's prison. Most of the newspapers throughout the State are of the opinion that the board of pardons did the proper thing.

The methods introduced by Brigadier-General Gillmore at the State camp at Sea Girt seem to find general favor with those who are interested in the work of the National Guard. While Gen. Gillmore insists of plenty of practical work, the camp under his direction is very popular with the members of the Third Regiment now in camp there.

Much to the surprise of the Democrats of this county, the Fifth Congressional convention of that political party will be held at Washington, N. J., during the month of September. There had been some talk of meeting at Summit.

So far the local excursions to Asbury Park have been rather unfortunate. First time the excursion went and the rain appeared as well. Yesterday, the rain was in advance and resulted in a postponement.

COLUMN FOR THE SHOPPERS

SOME OF ATTRACTIONS TO BE FOUND AT LOCAL STORES.

A Few Interesting Items Concerning Greater Plainfield's Merchants

John G. Bantle is making a big cut in prices on summer suits to make room for his fall goods. See ad.

They use you "white" at Meissner's Hand Laundry. The best place to get your work done is at Meissner's.

Brunswick, Bonita and Bossy—three cigars that it is a pleasure to smoke. You can buy them at E. S. F. Randolph's, the North avenue druggist.

You get double trading stamps on all purchases of one dollar or more at Fred H. Firstbrook's, the Liberty street grocer. Special prices on all articles for Saturday trade.

T. L. Walsh, of North avenue, is making a stir in the local green grocery trade by the low prices he places on his line of fruit and vegetables. He has everything in season and delivers all orders.

For years Peck, of West Front street, has made a study of pleasing his customers. That is why he enjoys such an excellent trade. Every new customer is a pleased one and that is why they continue trading at this store.

S. Scheuer & Company, the West Front street grocers, are very busy this summer serving the people of Plainfield and vicinity with groceries and meats. Customers have found this a good place to get good goods at lowest prices.

Many of Charles E. Vail's friends are finding him at his new place of business on Park avenue, formerly conducted by Asa Collier, and with a complete stock of jewelry he is able to please all. First-class watch repairing is a specialty.

There is no better showing of dry goods in the State than that at Woodhull & Martin's and the housefurnishing department is complete in every detail. Persons who have traded at this store to any extent always return for they get the best goods at reasonable prices. The firm is thoroughly up-to-date.

Too much care cannot be exercised in handling fish in warm weather. A little heat will make it unfit for use and unscrupulous dealers do not hesitate to dispose of it in that state. At the Rogers Seafood Company's market, their entire supply is always kept in stalls provided for the purpose and is always fresh.

No up-to-date grocery house is complete without a large vegetable, or green goods department. This is a feature at the store of Neuman Brothers where everything in the fruit or vegetable line is to be had both in and out of season. The firm makes a specialty of having fresh fruit and vegetables all the year around at extremely low prices. At present they have delicious Georgia peaches, Jenny Lind, Rocky ford and Maryland Golden Gem melons, red and black raspberries, blackberries, huckleberries, green and wax beans, Boston lettuce, Jersey tomatoes and egg plant and many others.

—Use Press want ads

—Fresh green corn, peas, Jersey tomatoes, cucumbers, Boston lettuce, green and wax beans and Jersey egg plant are Neuman Brothers' vegetable offerings for tomorrow.

CASTORIA
For Infants and Children.
The Kind You Have Always Bought
Bears the Signature of Chas. H. Fletcher

SATURDAY A GALA DAY

IN OUR BIG BASEMENT.

Three Great Money-Saving Events.

The Regular Saturday Specials

Sale of Porch Rockers, 2.50
Reg. price 3.98

Porch Screens.
Best Quality Bamboo.

Size 6x8 now	69c
8x8 now	89c
10x8 now	98c
12x8 now	1.39

Wickless Blue Flame Oil Stoves.

2-bur'r size	4.98
3-bur'r size	6.98
S'gle Ovens	1.25
D'ble Ovens	1.50

PALMER HAMMOCKS

98c Hammocks	69c
1.25 "	98c
1.50 "	1.25
1.98 "	1.50
2.48 "	1.98

Half-Price Crockery Sale

4.98 Tea Sets	2.98
20c Cups & Saucers	10c
35c Oval Dishes	18c
25c Cups & Saucers	12c
1.98 Bowls & Pitc's	98c
20c Sauce Boats	10c
1.25 Cov'd Cham's	63c
48c Round Dishes	24c
78c Cracker Jars	39c
6.50 Tea Sets	3.98
35c Chambers	19c
15c Soup Plates	8c
78c Celery Dishes	39c
48c Oval Dishes	24c
1.25 Covered Dishes	63c
29c Meat Dishes	15c
78c Salads	39c
13c Plates	7c
15c Plates	8c
2.50 Toilet Sets	1.78
96c Meat Dishes	48c
8c Cups & Saucers	5c
48c Sugar Bowls	24c
78c Meat Dishes	39c
8c Dinner Plates	4c
48c Meat Dishes	24c
29c Cream Jugs	15c
35c Round Dishes	18c

FRUIT JARS.

Mason's Pints	49c
" Quarts	59c
" 2 "	79c
Lightning Pints	98c
" Quarts	1.10

The July Clearing Sale

Croquet Sets.
Full 8-ball sets, hard wood, nicely finished.

1.25 sets now	1.00
1.49 sets now	1.25
1.98 sets now	1.50
2.98 sets now	2.50

White Mountain Freezers.

Note these prices:
2-qt - 1.59 3-qt - 1.89
4-qt - 2.15 6-qt - 2.95
8-qt - 3.98 10-qt - 4.98

Water Coolers.
Charcoal Packed.

2-gal size now	1.19
3-gal size now	1.48
4-gal size now	1.78

LAWN MOWERS
At Reduced Prices.

Regular 2.98, now **1.98**
Regular 4.98, now **3.98**
Regular 6.98, now **5.98**

CARPET STORE SPECIALS.

TRUNK NEWS.

3.98 Heavy canvas covered trunk, iron bottom and binding. Brass trimmings and lock. Good leather straps and full size.

4.98 Extra heavy trunk, 5 slats and steel trimmings. Just the trunk for the hard knocks.

5.98 Finely finished canvas covered. Leather and brass trimmings. Heavy straps. Two trays. Large hat box. Linen lined.

3.98 A good strong steamer trunk. Heavy steel trimmings. Linen lining. Heavy hard wood slats and best lock.

4.98 Leather trimmed, brass mounted. Nobby steamer. Nicely finished throughout. A trunk you need never be ashamed of.

10.50 Our special Bureau trunk with nicely fitted drawers. Brass handles. Linen lining. Heavy trimming. A most convenient trunk.

WOODHULL & MARTIN.

Dime Savings Institution,

OF PLAINFIELD, N. J.,
No. 110 East Front Street

Interest paid on all sums from $5 to $2,000. Interest payable July 1 and Jan. 1.

J. Frank Hubbard - President.
W. F. Arnold, } Vice-
Jeremiah Manning, } Presidents.
James C. Pope - - Treasurer.

September Vacation Tour
To Gettysburg, Luray, Natural Bridge and Washington
Sept. 1st — Sept 8th.
Also Three Days' Trip to Gettysburg.
For Particulars Inquire
Honeyman's Private Tours
181 North Avenue, Plainfield.

127 East Front St.

DEAR MISS PLAINFIELD:—

People seem to be still looking for shoes this summer. As we have always taken a great interest in you and your friends, we write to inform you that you cannot find a better shoe for yourself than Armstrong's Shoes for women.

The prices, $3.50 and $4.00, just cover their value. They have already made a name for themselves as good lookers and good wearers.

You can find these shoes at our store, 127 E. Front St. Better drop in and look them over.

Yours very sincerely
MORRIS C. VAN ARSDALE,
127 E. Front St.

GOODS
that you cannot say "Good Bye" to
PECK'S.

ON SALE Saturday.

1000 yds Satin Taffeta Ribbons, 5 inches wide, 23c yd.

Satin Taffeta Ribbon of finest quality, sold everywhere regularly at 35c yd. Slight imperfections, barely noticeable, in some of these ribbons, account for the very low price.

150 White Shirt Waists 98c, worth $1.50.

Waists placed on sale today—made of fine lawn, handsomely tucked and embroidered, made in best manner, sizes 32 to 42.

White Shirt Waists, former prices $3.75, $3.50, $3.25, reduced to $2.00.

The remaining White Waists, the highest priced waists, are gathered together today and placed on sale at $2.00, sizes 32, 34, 36.

LEDERER'S.

A Revolution in Bargain Making

A chance for real saving that may not occur again this year. About 100 pairs Men's Tan Shoes, $3.50 and $5.00 value - **Now $1.98**
See Our Madison Avenue Window.

JOHN H. DOANE.
CORNER MADISON AVE AND FRONT ST.

CHARTER No. 2243.

CITY NATIONAL BANK,
Cor. Front St. and Park Ave.
ORGANIZED 1875.

Capital, - - - - - - $150,000
Surplus and Undivided Profits, $125,000

J. F. HUBBARD, President.
JAS. T. CLOSSON, Vice-President.
WM. F. ARNOLD, Cashier.

DIRECTORS:

J. F. HUBBARD, JAS. T. CLOSSON, H. G. RUNKLE, WALTER SCOTT, WM. F. ARNOLD, L. K. HYDE, J. K. MYERS, J. F. MACDONALD, J. B. COWARD.

General Banking and Collection Business transacted. Drafts and Letters of Credit issued on all parts of the world.

THIS BANK WILL ALLOW INTEREST ON CURRENT ACCOUNTS, SUBJECT IN ACCORDANCE WITH ITS RULES, TO CHECK AT SIGHT, AND HAS ALSO ARRANGED FOR A **SAVINGS DEPARTMENT** IN CONNECTION WITH ITS REGULAR BANKING BUSINESS.

SAFE DEPOSIT VAULTS.

Boxes Five Dollars per year and upwards.
Valuable trunks and silverware taken on storage. Custodian of wills.

Vacations . . and Outings

Will be more pleasant if attired in one of the many Flannel Wool Crash or Serge Summer Suits to be had here. Fit like full lined suits and have that dressy cool appearance that has made them the favorite Outing Suit of the season. One-third lower than regular selling prices. A great display of artistic Shirt patterns in madras, linen and percale.

Werner's Clothing House, 206 West Front St.

TURKISH BATHS, RUSSIAN BATHS, ROMAN BATHS.

ALCOHOL RUBS, SALT RUBS,
NEEDLE BATH, COLD PLUNGE.

The Finest Bath in this State, and equal in appointments to any in New York.

SINGLE BATH, $1. 6 TICKETS, $5.

Ladies 8 a. m. to 2 p. m. Gentlemen 3 to 9 p.m. Gentlemen Sundays from 8 a.m. to 1 p. m.

SANITARIUM Somerset St., Near end of trolley

THE
First National Bank,
of Plainfield, N. J.

Capital . . . . . $200,000.
Surplus and Profits . . . 70,000.

J. W. Johnson, Pres. D. M. Runyon, Cashier.
J. A. Smith, Vice-Pres.

DIRECTORS.

Edwin, S. Hooley, Wm. M. Stillman
J. A. Hubbard, J. A. Smith,
D. M. Stelle, J. W. Johnson,
Wm. R. Codington, N. E. Smalley
A. J. Brunson.

Interest allowed on satisfactory accounts, subject to liberal rules.

Safe Deposit Vaults
Boxes to Rent from $5 and upwards per Annum.
Valuables Taken on Storage

Neuman Bros.

ROckdale Print and Creamery Butter.

High Quality.

Rockdale Prints, lb - - 29c

Rockdale Creamery, lb - 28c

ELGIN CREAMERY BUTTER.

Watchung Ave. and Fifth St.

THE DAILY PRESS may be obtained from any of the following agents for 10 cts a week—

DUNELLEN . . . . . Wm. Giddes
NEW MARKET . . . . . Harry Kenyon
BOUND BROOK . . . Union News Company
SOMERVILLE . . . . . John Gernert
WESTFIELD . . . C. F Wittke, I. Lipscomb
SCOTCH PLAINS . . . . . Chas. Elliott
SOUTH PLAINFIELD . . . Clarence Hoffman
CLINTON AVENUE. Mrs. Meader, John Ryan
FANWOOD . . . . . Chas. Elliott
BETHERWOOD . L. Uhdal, G. Brick, George Wunderlick.

(THE PRESS is also on sale at station.)

SUBURBAN NEWS

A Department Devoted to the Minor Events in Greater Plainfield's Suburbs by Our Own Correspondents.

DUNELLEN.

The lecture last evening by Rev. Dr. W. C. Snodgrass, of Plainfield, in the Methodist church proved a great drawing card. Not only was there a good turnout of town people but a considerable number from out of town were present. The soprano solos by Mrs. Thomas MacDonald, of Plainfield, were very well rendered and much enjoyed. Dr. Snodgrass took for his subject, "Impressions of England." In an interesting way he went over the chief points of interest and told many incidents of the life there. A free will offering was taken up and $20, which is considered remarkably good, was secured.

The object of the display of the International Correspondent Schools, now being conducted in the Kratzel building, is to enroll pupils not familiar with the enrolling of the schools at Scranton. Already many Dunellen people have joined the schools and the list is becoming very prominent.

Rev. Father Dumphy has been finally appointed resident priest of St. John's R. C. church. He has been officiating there since the death of Rev. Father Kerr.

A baseball game yesterday between the West Ends and the Silver Leaves, of this place, at Clinton avenue was ended by rain in the fourth inning.

A match tennis tournament will be played Saturday between the West End Club, of Plainfield, the Park Tennis Club.

Mrs. T. W. Day and children will spend a month in New York State leaving Sunday.

Miss Lizzie Hurlich is spending a month with relatives in Basking Ridge.

Mrs. Martha Bryan is quite ill at the home of her niece, Mrs. A. A. Lake.

Robert Pierson is at present employed as porter on a Sandy Hook boat.

Mrs. J. R. Campbell and daughter are spending this week at Asbury Park.

The horse sheds back of the Presbyterian church have been torn down.

Work has again been started on W. N. Apgar's house on Front street.

Ogden M. Hetfield is celebrating his eighty-fourth birthday today.

Mrs. Joseph Apgar is entertaining out of town friends today.

Thurman Ayers has been on the sick list for the past few days.

Miss Hattie Adams, of Illinois, is visiting Miss Shepherd.

Chas. Boice, Jr., is enjoiyng a vacation of three weeks.

Edward Teel is recovering from a few days' illness.

Hudson Wilcox is enjoying a few days' vacation.

The Aches and Pains Disappear When Your Prescriptions are Compounded at the Reliable City Pharmacy

L. W. Randolph,

Prescription Druggist,

143 West Front St. Tel. Call 109.

NEW MARKET.

The pretty home of Mr. and Mrs. William Dunham was the scene of a happy gathering yesterday afternoon and evening on the occasion of the annual reunion of the Dunham family. Members of the family to the number of fifty gathered there and spent the time happily exchanging reminiscences and meeting relatives. The four remaining members of the original Dunham family, William Dunham, of this place, Henry Dunham and Chas. Dunham, of Bound Brook, and George Dunham, of New York, were present. The rest of the company consisted of nephews and nieces and children of these four and guests. Rev. Frank Fletcher, Rev. N. J. Sproul and Rev. L. E. Livermore were present and spoke words appropriate to the happy occasion. One of the most interesting features was the supper which was enjoyed fully by all present. The Dunham family is one of the oldest in this vicinity and the members feel proud that they have met together in this way for a number of years.

A business meeting of the Christian Endeavor Society was held in the First Baptist church Wednesday evening.

The band met for the regular practice last evening in Recreation Hall.

A large amount of iron for the new factory has recently been received.

Miss Florence Nelson has returned home after visiting in Newark.

Prayer meeting will be held in the local churches at 7:30 tonight.

PLAINS AND FANWOOD.

The management of the ball team is anticipating the largest crowd of the season at the game with the Xavier Deaf Mutes, of New York, tomorrow afternoon. Game will be called at 3:30.

It is reported that a party from Arlington, this State, is about to purchase the Col. Stegeman property, corner Stout avenue and Grand street.

Mr. and Mrs. A. L. Frentz, of Westfield avenue, have been entertaining their daughter, Mrs. Fales, of Bayonne, for a few days.

Mrs. Edward Verity, who has taken to Muhlenberg Hospital last week suffering from blood poisoning, is recovering very nicely.

Mrs. James Buckley, who has been spending a few days with her daughter, Mrs. Wm. S. Terry, of Plainfield, has returned home.

Miss Nettie Reick has returned from a pleasant visit of two weeks with friends at Bordentown, this State.

Twilight Council, Jr. O. U. A. M., met in the Library Rooms last night. Routine business was transacted.

Mrs. Augusta Miller and daughter, Miss Cora, are spending a week at Asbury Park and Ocean Grove.

Friday evening prayer meeting will be held at the Baptist church tonight. Rev. G. M. Shott will lead.

Horace Hand, of Plainfield, visited friends in town Thursday evening.

Frederick Clark spent Thursday with friends at North Branch.

WHAT PEOPLE ARE DOING

SOME BRIEF PARAGRAPHS OF A PERSONAL NATURE.

Many Folk of Greater Plainfield Are Entertaining or Being Entertained.

Miss May VanFleet, of East Third street, is visiting friends in Trenton for a time.

Mrs. O. T. Waring, of Park avenue, is summering in the Adirondack Mountains.

Miss Oberge, of Haverford, Pa., is visiting her friend, Miss Shreve, of Grove street.

Mrs. Thomas Cardner, of Orange place, has gone to Providence, R. I., to visit friends.

Mrs. Charles Greer, of Grove street, has been visiting friends at Somerville for a short time.

Mr. and Mrs. McDonald, of Trenton, returned yesterday after a visit with Plainfield relatives.

A. W. Duxbury, of East Ninth street, left today for Oguinquit, Me., to spend the summer months.

Wilbur Morrell, of DeRuyter, N. Y., is the guest of his cousin, Edward Warren, of Grant avenue.

Mr. and Mrs. H P. Pugh, of West Fourth street, have returned from a summer outing in New York State.

George B. Wean, of West Fourth street, will return home today after a pleasant week's stay at North Adams, Mass.

Mrs. John Neal, of Boston, Mass., is visiting at the home of Mr. and Mrs. Albert Hedden, of West Fourth street.

Miss Laura Osgood and her father, Joseph O. Osgood, of the borough, are enjoying an outing in the vicinity of Boston, Mass.

Dr. and Mrs. J. H. Carman, of Watchung avenue, left yesterday for Maine, where they will spend their summer outing.

Mrs. Josephine Dodge, of Bayonne, is spending several days with her daughter, Miss Florence Dodge, of East Front street.

August O. Trust and family, of East Arcadia, N. C., are spending the summer with Mr. Trust's sister, Mrs. Charlotte Fritz, of Somerset street.

George E. Horne, of Willow avenue, left yesterday afternoon for Beach Haven to join his father, Charles E. Horne, who is stopping at that place.

Mr. and Mrs. Pierre Mali, of East Front street, will join the summer colony at Southampton, L. I., the latter part of the month, having taken a cottage, the Arches, for the season.

A. B. Stills, of E. B. Maynard's tonsorial parlors, is still detained at home with an attack of rheumatism. He improves slowly. Mrs. Stills is also ill, being at the hospital for treatment.

Councilman George P. Mellick, who has been at Norfolk, Conn., where his younger son, Roger, was severely injured last Sunday, will return home this evening. Tomorrow he will go back to Norfolk. Mrs. Mellick has been with her son constantly since she arrived at that place. The little boy suffers great pain, but bears his misfortune bravely.

—Neuman Brothers have a shipment of melons, Rocky Fords, Maryland Golden Gems and Jenny Linds; quality the very best.

SOUTH PLAINFIELD.

Mrs. Frank Randolph has opened an ice cream garden on her lawn on the corner of Front street and Maple avenue. Patrons may secure cream by the plate or quart on Wednesdays and Saturdays.

Miss Nelile B. Manning left town, yesterday morning, in company with Miss E. M. Higgins, of Bound Brook, for a three weeks' outing in the Catskills.

At the meeting of Camp No. 41, P. O. S. of A., held last night in Washington Hall, officers were installed for the ensuing term of six months.

William Burns is recovering from a severe illness after an operation performed at Muhlenberg Hospital, Plainfield.

Wm. Faulks has been confined to the house by rheumatism for several days past. He is somewhat better today.

Mother Always Keeps It Handy.

"My mother suffered a long time from distressing pains and general ill health due primarily to indigestion," says L. W. Spalding, Verona, Mo. "Two years ago I got her to try Kodol. She grew better at once and now, at the age of seventy-six, eats any thing she wants, remarking that she fears no bad effects as she has her bottle of Kodol handy." Don't waste time doctoring symptoms. Go after the cause. If your stomach is sound your health will be good. Kodol rests the stomach and strengthens the body by digesting your food. It is nature's own tonic. L. W. Randolph.

HILL & SHUPP | HILL & SHUPP | HILL & SHUPP | HILL & SHUPP

Saturday Bargains--Money Savers

21c
Gloves—Ladies' black lace mitts

22c
Ladies' 4 Button Black Lisle Gloves.

8c Skein
Special lot Cream Shetland Floss.

10c
For Boys' 20c Heavy Rib Hose.

Domestics.
47c—Full size Bleach Sheets.
5c—For two Wash Cloths.
5c—Extra Heavy Hard Twist Toweling.

Table Damask—Bleached.
Choice New Designs.
49c—For 72 inch.
39c—For 64 inch.

6c
100 yard Spools Silk. Good Color.
Summer Weight Odorless Shields

Muslin Wear.
47c—Gowns—High or Empire Neck. Yoke and Cluster Tucks.
59c—Gown—Low Neck—Short Sleeve—Hemstitched Ruffle.

$1.00 Will Buy Merchandise Worth $1.25 to $1.50.

We can only mention a few departments, but Every Department of this—Plainfield's Largest Store—will give you special prices Saturday.

RIBBON SALE

The Greatest Ribbon Sale in the History of This Store.
All Silk Satin Taffetas. Best Shades.
Light Blue, White, Rose, Corn Color, etc., etc.

7c—For No. 7, 12c value.
12c—For No. 9, 16c value.
15c—For No. 12, 20c value.
18c—For No. 16, 25c value.
20c—For No. 22, 30c value.
Must buy early to get your share of them.

MEN'S WEAR

50c—For Choice of Entire Lot Men's 75c Madras Shirts.
25c—Your Choice of Balance Samples of 50c Summer Underwear.
50c—Gent's White Madras Shirts. Compare them with 75c values anywhere.

33c
Summer Blanket. Nice light Chocolate Color. Fancy Border

For Children.
13c—Choice of Boys' Polka Dot band Straw Hats, or Child's Mexican Sea Shore Hats. Formerly 50c, 39c and 25c.
9c—Children's Swiss Caps.

Hosiery.
3 pair 25c Ladies' Black Seamless Hose. 3 pair 25c Children's White Foot Hosiery.

Fine Summer Dress Goods.
39c—For choice of a lot 50c Silk Gauze Fancy Goods.
25c—For a choice of entire line of 50c Challie.

Sale Lace.
3½c—About 20 choice styles 2½ to 3½ inches wide.
$1.00—For a choice of $1.50 House Wrappers.

Boys' Sale.
25c—For Boys' 50c Griffon Percale Waists.
12½c—For Boys' White Blouse or White Pleated Waists.
10c—For Boys' 20c Heavy Rib Hose.

Ladies' Waists—Madras.
25c—Balance of 50c lot.
69c—Balance of 98c lot.
98c—Balance 1.39 and 1.50 lot.
No more at this price when these are gone.

9 cents,
Sale Thin Fancy Wash Goods. Were 18 and 15c.

15 cents,
Sale of Entire Stock 25c Silk Stripe Mercerized Fancy Wash Goods.

Trunk Department.
47c—11 inch Steel Frame Imitation Alligator Lunch Bag.
$2.79—Leather Suit Case, 24 inch Steel Frame. Double strap, Brass Lock.

Alarm Clocks, 72c.
24-hour Nickle-plated Alarm Clocks, made and warranted by the Ansonia Clock Co—a regular 1.00 Clock.

Bread Box 48c.
Medium size Japanned Bread Box, nicely stencilled, hinged cover, heavy tin.

Water Pails 21c.
Galvanized Water Pails, extra strong, capacity 12 qts.

Tanglefoot Fly Paper.
3 double sheets for 5 cents. This is the sticky kind that catches the flies and holds them.

Clothes Baskets 49c.
Medium size Clothes Baskets of nice clean willow, strongly made and durable.

Whisk Brooms 8c.
2 sewed Whisk Brooms of good corn, colored enameled handles.

Green Wire Cloth 1c per sq. ft.
The Clinton green wire cloth is the best for screens and doors. Regular price 2c.

Hammock Ropes 6c.
The "Anchor" Hammock Ropes. Made of good hemp. Generally sold 2 for 25c.

Wash Basins 19c.
Gray Enameled Wash Basins. First quality, no seconds, medium size.

Wash Boiler 39c.
Round Wash Boilers of extra heavy tin. Well made. The No. 3 size.

Window Screens 16c.
The Phillips hardwood frame Window screens. 18 inches high. 22 ins. closed, extended to 33 in.

Screen Doors.
59c—Plain dark finish. Any size.
85c—Fancy light oil finish.

HILL & SHUPP 124, 126, 128, 130 West Front St. HILL & SHUPP

GREAT CLEARANCE OF SKIRTS AND WAISTS.

Dress Skirts, made of an excellent quality of Duck, in blue or black grounds, with white polka dots, full flounce, special at - - - 59c

Dress Skirts, made of Irish Linen regular price $3 50, at - - - $1.75

Dress Skirts of White Pique, a few only, at $1.50

Dress Skirts, in an excellent quality of Homespun finished with trimming or rows of stitching, regular price $5.50, special at - - $3.25

Dress Skirts in Oxford gray only, some trimmed with satin others stitched, valued at $4.00, only $1.98

REMEMBER!

We have about 2500 Shirt Waists, White Lawn and colored Chambray, which we must sell at half price. Call and get your pick, at

The **Paris Cloak Store,**

322 West Front Street.

W. L. DOUGLAS SHOES,

$3.00 AND $3.50

The Fellows who are wise are the ones wearing Douglas Shoes. These shoes are known all over the country to be the leading shoes at popular prices. Ladies' Queen Quality Oxfords at $2.50; others from $1.00 to $3.00.

A. Willett & Son,

107 Park Ave.

USE PRESS WANT ADS.

TRADING STAMPS

We give double trading stamps on all purchases of $1.00 or more on Saturday. If you buy your groceries of us, and get the double trading stamps, you will be surprised how soon you can fill your book and receive the handsome premiums the Stamp Co. are offering. It certainly is worth while. The premiums will help beautify you home.

Specials for Saturday:

1.50 worth (15) stamps with each pound of our fine COFFEES at 28c, 32c and 35c per lb

$5 worth (50) stamps with each pound of our Best 60c TEA.

$2.50 worth of stamps with each pound of our famous 50c Tea.

Best Elgin Creamery Butter, per lb	25c
Fancy New Potatoes, per ½ bushel basket	50c
Extra Fancy New Potatoes, Jersey, ½ bushel	55c
Best Jersey Eggs, per dozen	25c
Corn Starch, per pkge	5c
Large Watermelons, each	35c
Florida Pineapples, per dozen	1.30
Best Lemons, per dozen	18c

FRED. H. FIRSTBROOK,

312-316 LIBERTY STREET. Telephone Call 1763

Between Third and Fourth Streets.

Dorflinger's Rich Cut Glass

New Electric Stands in Artistic Shapes.

Fancy Pottery in All Shapes.

Jos. W. Gavett

WISCONSIN POLITICS

Republicans Renominate La Follette For Governor.

ONLY TWO BREAKS IN THE SLATE.

Overwhelming Defeat For Whitehead—A Stinging Rebuke Administered to Those of Party Who Went Back on Platform.

MADISON, Wis., July 18.—The Republicans of Wisconsin finished their work in convention last night after nominating the following ticket: Governor, Robert M. La Follette of Madison, renominated; lieutenant governor, James O. Davidson of Soldiers Grove; secretary of state, Walter L. Houser of Mondovi; state treasurer, John J. Kempf of Milwaukee; attorney general, L. M. Sturdevant of Neillsville; superintendent of public instruction, Charles P. Cary of Delavan; railroad commissioner, John W. Thomas of Chippewa; insurance commissioner, Zeno M. Host of Milwaukee.

Robert M. La Follette was again chosen to head the Republican state ticket of Wisconsin, receiving the nomination over John M. Whitehead by an overwhelming majority.

With two exceptions the ticket as a whole went through as planned in advance. Those exceptions were the nominations for state treasurer and railroad commissioner. John Kempf of Milwaukee won in the contest for state treasurer by the aid of the stalwart faction, which switched its votes before the ballot was announced. This was the greatest surprise in the convention, as Joseph G. End of Sheboygan was looked upon as sure of the nomination. John W. Thomas of Chippewa secured the nomination for railroad commissioner over Jonas Swenholt of Shawano, the slate candidate, in a similar way. Perhaps the most exciting contest of the day was for the place of superintendent of public instruction between Cary and L. D. Harvey of Madison. Numerous candidates made the work of the convention slow.

Governor La Follette was given a great ovation upon being escorted to the convention hall after receiving notification of his nomination. He electrified the convention by his speech of acceptance, the feature of which was a stinging rebuke to those of the party who failed to support the principles laid down in the last platform.

Wheat Crop Damaged by Storm.

ST. PAUL, July 18.—While it now seems practically certain that no lives were lost in the terrific storms that devastated a portion of the Red River valley near Grand Forks, N. D., the loss to farmers will be heavy. Hardly a farm in the pathway of the storm—and it was almost 100 miles long by 10 miles wide—but had some building either demolished or damaged. The loss to the wheat crop, which would have been ready for the sickle in about three weeks, is reported to have been very heavy. Thousands of acres of wheat were literally beaten into the ground by the hail that accompanied the wind and rain. In some places every vestige of the crop was wiped out.

Tracy Again Escapes.

BLACK DIAMOND, Wash., July 18.—Tracy has escaped again. He has eluded the sheriff of King county and many picked men, who had advanced on his hiding place three miles from here. The posse arrived at Tracy's hiding place six or eight hours after he had left. He had taken a rowboat and gone to the east end of Sawyer lake presumably about 2 o'clock in the morning, accompanied by his two confederates. Sheriff Cudihee and the posse returned to Black Diamond in the afternoon. The chase from this point has been abandoned.

The Michigan Was Badly Injured.

WASHINGTON, July 18.—Word has been received at the navy department that the repairs on the cruiser Michigan, which was badly injured in a collision at Erie, Pa., several days ago, will require about six weeks for their completion. To the extent of that period the cruisers of the naval militia of the states along the great lakes may have to be postponed, but no definite word on that point has been received at the department.

New Baltimore Baseball Club.

BALTIMORE, July 18.—According to the plan of Ban Johnson, president of the American league, the franchise of the Baltimore team was forfeited yesterday by its failure to have a team in position to play the St. Louis club. Under the bylaws all rights of Baltimore in that respect passed into the hands of the American league. A new team is to be organized.

Men Four Days Missing.

ROCHESTER, N. Y., July 18.—Four days and nights have passed since Charles Haas and George W. Lederthiel disappeared in a canoe on the storm swept surface of Lake Ontario, yet not the faintest clew to their fate has been afforded their stricken families.

Three Men Drowned.

NEW YORK, July 18.—Four men of Polish birth while in a rowboat yesterday in the upper bay off Constable Hook were thrown into the water by the capsizing of the boat, and three were drowned.

Thirteen Persons Drowned.

PORTSMOUTH, N. H., July 18.—A sailboat containing sixteen persons capsized during a squall in the lower harbor yesterday afternoon, and thirteen were drowned. The bodies were recovered.

Weather Probabilities.

Showers; fresh southwest winds becoming variable.

A MOVE AGAINST TRUSTS.

Russia Proposes an International Conference.

LONDON, July 18.—Details of an important move by Russia, which have evidently been suppressed hitherto by the censor, have transpired in London. This move is no less than a proposal by the imperial government for an international conference to deal with trusts.

Baron de Staal, Russian embassador in London, about ten days ago presented to the British government a note from M. de Witte, the Russian minister of finance, which note was sent also to all the powers that signed the Brussels sugar convention, proposing that these powers should consider in common means to protect international commerce against the artificial depression of prices not only by government measures, such as export bounties or the control of production, but also by the much more dangerous processes adopted by trusts, private undertakings or cartels, which tend artificially to influence the international market.

This explains the mysterious reference made in the Financial Messenger of St. Petersburg early in the week to a recent note of M. de Witte, which the paper said "is an application in the economic domain of the principles of The Hague conference."

CZAR AND KING PART.

Victor Emmanuel of Italy Closes His Visit In Russia.

PETERHOF, Russia, July 18.—Prior to his departure for Italy King Victor Emmanuel took breakfast with the czar and other members of the imperial family on a balcony of the palace. Later Emperor Nicholas, the grand dukes, Count Lamsdorff, minister of foreign affairs; the Italian embassador to Russia, Count Morra di Lavriano e della Monta, and many other notable personages went to the railway station to see Russia's royal guest off.

The two sovereigns saluted each other affectionately several times, and as the train drew out the Italian king waved his hand till he was out of sight.

King Victor Emmanuel during his stay bestowed decorations upon several of the grand dukes and presented Count Lamsdorff and M. de Witte, minister of finance, with portraits of himself, bearing his autograph, set in jeweled frames. The czar decorated Signor Prinetti, the Italian minister of foreign affairs, and Count Morra di Lavriano e della Monta with the Order of St. Alexander Newsky. Upon the members of their suits both monarchs bestowed valuable souvenirs and decorations of minor orders.

Our Expected Guests.

WASHINGTON, July 18.—The state department has been informed by Minister Wu that Prince Chen, who went to London to represent the Chinese government at the coronation, with his suit, will sail from Europe on the steamer Philadelphia on the 26th inst. for New York. The party will remain in the United States for ten days or two weeks and will be in Washington about the 1st of August. Minister Buck has advised the state department that Prince Boris of Russia sailed from Japan for San Francisco on the 16th inst. The prince will remain some time in the United States, but as he comes incognito the government will take no steps to receive him formally.

Bridge Building Accident.

ROANOKE, Va., July 18.—While a bridge force was working on a Norfolk and Western railway trestle over Reed creek two miles west of Wytheville the scaffolding gave way, precipitating Allen Grubbs, James W. Smith, Stephen Greggor, William Hicks and John Johnson, the latter a foreman, eighty feet below into the creek. Smith was killed instantly, his head being crushed by striking a bed of rocks. Grubb and McKenzie are believed to have received injuries that will prove fatal. Greggor and Hicks were only slightly injured.

Population 100,000,000 in 1910.

DULUTH, Minn., July 18.—"In 1910, when our next census is taken, I expect that the population of the United States will reach the 100,000,000 mark," said William R. Merriam, director of the census bureau, in an interview here. "This will include our new possessions, Hawaii, Porto Rico and the Philippines, but it will demonstrate in no uncertain terms what a world power this country has become."

Fatal Gasoline Explosion.

CRISFIELD, Md., July 18.—By the explosion of a barrel of gasoline in the canning factory of E. E. Robinson & Co., at Hopewell, this county, one person was killed and a dozen other employees frightfully burned. Other deaths are expected. The factory was new and had only began operations.

Dined In London.

LONDON, July 18.—Lord Kitchener, J. Pierpont Morgan and Captain S. L. H. Slocum, the retiring United States military attache at St. Petersburg, and Mrs. Slocum were among those who dined last night with Henry White, secretary of the United States embassy, and Mrs. White.

Proctor's Gift to Richfield Springs.

UTICA, N. Y., July 18.—Thomas R. Proctor of this city has offered to give the site of the Old Spring House, Richfield Springs, to the village for a public park, and it has been accepted. The site is ideal, and the property is the most valuable in the village.

Gold Discovered In Ohio.

MOUNT VERNON, O., July 18.—In putting down a test well the Logan Natural Gas and Oil company struck gold in quantities assaying $5 a ton. A small vein of coal was also discovered. There is great excitement, and the price of land has gone up.

PAINTERS AND DECORATORS.

ONLY THE BEST

paint is usable. To be worth putting on it must be durable, and to be durable it must be top quality. The general war of wind, sun and rain upon houses knows no cessation or truce. Paint is the main defense. Put your faith in something that will not fail you. A reliable article at a top price is cheaper than something else sold way down.

WOOLSTON & BUCKLE,
145 North Avenue.

JAMES C. HANSEN,
(Successor to Rushton & Hansen,)
DECORATORS,
PAINTERS and PAPERHANGERS
DEALERS IN
Foreign and Domestic Wallpapers, Paints, Oils, Varnish, Glass, Etc.
Motto—FIRST-CLASS WORK.
Estimates Cheerfully Furnished.
141 E. Front Street.
Telephone 702

Chas. Conover & Co.,
Painters and Decorators,
115 Elmwood Place,
PLAINFIELD, NEW JERSEY.
PAPERING A SPECIALTY
First-Class Work Our Motto. Tel. 226-A.

The Largest House for
Painters' Supplies
in the State is the
N. Y. Painting and Decorating Co.,
Cor. Park Ave. & Second St.
Our Motto—A guarantee for all work performed by us to be first-class. Estimates cheerfully given.
R. W. CHRYSTIE, Manager.
TELEPHONE 635.

GAYLE'S SEASONABLE SPECIALS.
Brooklyn Blue Flame Oil Stoves.
Refrigerators.
Hammocks.
Screen Doors.
Window Screens.
Royal Fruit Jars.
Jar Rubbers.
Jelly Tumblers.
White Mountain Freezers.
Special this week.
Cor. Front and Park Ave.
Tel. Call 682.

Advertised Mail Matter.

Plainfield, N. J., July 14, 1902.
R. H. BIRD, P. M.

Adcock, Mr Wm H	Kane, Mr James
Aliza, Mr Richard	Louis, Mrs Hattie
Anderson, Mr Robert E	Long, Miss Agnes
Adams, Dr Paul	Liedtke, Miss Josephine
Alvio, Mr Angelo	Lyddon, Miss I V
Abbott, W	Lockwood, Mrs J Ferris
Atkins, Mrs M E	Lathrop, Miss Lillian M
Baldwin Esq, Radcliff	Lindsley, Mr Wm H
Burke, Mrs	McElligott, Mr Richard
Burns, Mr C	McNamusa, Mr Thomas
Bolomy, Mr Charles	Merrill, Mrs Annie
Brown, Mr Fred M	Phlug, Mr Leogrold
DuVere, Mr George	Pitmon, Mrs Mary
Devine, Mrs F C	Plunket, P T
Ferguson, Miss	Pierre, Mr Geo
Fields, Mr G	Robinson, Miss Grace D
Goorby, Miss Rosa B 2	Stoeckle, Mr Christ
Gallagher, Miss M.	Schwuken, A
Gardiner, Mrs	Terry, Mr Joseph
Heck Esq, Mr W S	Thieriot, Mrs Albert
Hayes, Prof. G W	Veto, Frank
Hardaway, Mr Henry	Ward, Mr Y
Huff, Mrs Frank S	Wilson, Mr
Hummer, Mr John I,	Wilson, Mr Walter B
Hudson, Mr Joseph	Wilkinson, Mr James
Hall, Mr D	Wilson, Mrs Vicktory
Jackson, Miss Annie	Williams, Mrs Thomas
Klein, Mrs P	

Please Say "Advertised."

The Philadelphia Record

Is the Leading Newspaper in Pennsylvania, both Daily and Sunday.

Daily One Cent--Sunday Two Cents

"The Record" publishes the news from all parts of the United States and foreign countries, its editorials are fearless and independent. "The Record" also devotes a portion of its columns to special matters of interest to the reading public, its scientific, health and hygiene, woman's page and other departments of interest are features of the paper.

The average circulation by sworn statements for the year 1901 was 185,495 daily, and 166,476 Sunday. "The Record" is served by carriers and agents for six cents a week for the daily, and two cents for the Sunday. Its mail rates are:

Daily, including Sunday, per year....$4.00
Every weekday, per year.....3.00
Sunday Record (20 pages), per year....1.00
Saturday Record, per year.....50c

Postage prepaid.

The advertising of "The Record" is cheaper than that of any other newspaper, based on circulation.

Sample copies will be sent on application.
The Record Publishing Co.,
917-919 Chestnut St.,
Philadelphia.
7-16-3

AMOS H. VAN HORN LTD.
EVERYBODY'S STORE

A July Furniture Sale Without Money

If you haven't "ready money," pick out anything you want—we'll hold selections or make immediate deliveries—if you have the "cash," it will have tremendous buying power here!

"LOT 1" Parlor Suits $16.50 Were $22.00
5-piece Suits, cherry frame, marqueterie back; rich tapestry coverings.

It's $5.98
A $7.00 Hardwood Refrigerator, double walled, brass trimmed. Free to every refrigerator buyer, set of nickel-plated ice pick, tongs and chopper.

"LOT 4" Bedroom Suits $13.50 Were $20.00
Golden finish solid oak, French plate mirror on dresser. Very attractive.

"LOT 2" Sideboards $14.98 Were $20.00
Solid oak, beautiful golden finish, lined drawer for silver—French plate mirror.

"LOT 5" Couches $5.49 Were $8.00
Upholstered in a new pattern velour, best steel springs, heavy fringe.

"LOT 3" Extension Tables $7.98 Were $11.00
Of golden oak, rope turned legs, one of the best patterns on the floor.

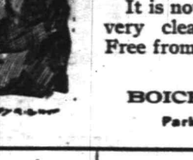

Only $1.49
For a $2.00 Maple Frame Rocker, rattan seat and back. Easy.

"LOT 6" Iron Beds $2.98 Were $4.00
White enameled, any size, effective in patterns.

Lowest Prices on Carpets!

Good Brussels	49c, 56c yard	Were 60c and 65c yard
Velvets at	69c, 75c yard	Were 85c and $1.00 yard
Moquettes at	89c, 98c yard	Were $1.10 and $1.25 yard
Body Brussels	90c, $1.15 yard	Were $1.25 and $1.40 yard
Heavy Ingrains	30c, 35c yard	Were 40c and 45c yard
All-Wool Ingrains	53c, 65c yard	Were 60c and 75c yard

200 Rolls of Mattings now run from 12 cents yard.
Complete and broken rolls.

Porch Furniture, Lawn Swings, Trunks, Suit Cases, etc., etc.
Large Lines.

Amos H. Van Horn, Ltd.
Be sure it's "No. 73" and you see the first name "Amos" before entering our store.
CASH OR YOUR OWN TERMS. FREE DELIVERIES.
73 MARKET STREET.
Near Plane Street, West of Broad.
A Private Delivery Wagon Sent on Request. "Telephone 680."
Send for New 42-Page Catalogue.

Quality is Recognized.

when the first shovel full of our COAL begins to burn. Heat radiates them in no uncertain quantity. Cold is dispelled as though by a midsummer sun. It is fuel economy to use this coal.

It is not a rapid burner. It is very clean. Little ash remains. Free from excess of smoke.

BOICE, RUNYON & CO.,
Park Avenue and Railroad.

STOP
and try my BUTTER, the best I can buy. I know it will suit you. Also my COFFEE.------
W. W. DUNN, Park Grocer.

W. W. Warnock,
THE BAKER,
144 West Front St.,
COMPTON'S OLD STAND.
BREAD, CAKES, PIES, ETC.
Made of the best Materials.
EARLY MORNING DELIVERY.
Ice Cream a Specialty.

Mrs. John Brown
Successor to
JOHN BURKE and JONES & CO.,
Cesspools and Vaults Cleaned
FROM $3.00 UPWARDS.
Satisfaction guaranteed. Don't give your order until you consult me. Estimates cheerfully given. Leave orders at J. T. Vail's, North avenue. Postoffice Box 718.
FRANK BURKE, Manager.

E. B. MAYNARD.
NEW SHOP. NEW FURNITURE. BEST SERVICE.
Tonsorial Artist. ALSO CHOICE CIGARS.
141 North Ave., Plainfield, N. J.

WM. HAND & SON,
Moving Vans and Storage Warehouse
FOR FURNITURE, PIANOS, ETC.
136 E. Second St., Plainfield, N. J.
Telephone 692.
TRUCKMEN AND RIGGERS.
STAGES AND SLEIGHS FOR PICNICS AND PARTIES.

Plainfield Auction Co.,
T. J. CAREY, Manager and Auctioneer.
19 Somerset Street.
Sales Every Friday—2 p. m. Sharp.
All kinds of goods bought and taken on consignment. Outside sales taken of Real Estate and Personal Property.

TRY DOBBINS' NICKEL YARA CIGARS.
108 NORTH AVE.

$1,500 Gauranteed Yearly
To high-class man or woman, with chance for promotion and advanced salary, to have charge small office at home or in home town, to attend to correspondence, advertising and other work. Business of highest order] and backed by solid men financially and politically. A great opportunity for the right person. Enclose self-addressed stamped envelope for full particulars to WALTER B. REDMAN, GENERAL SUPERINTENDANT, Corcoran Building, opposite United States Treasury, WASHINGTON, D. C.

GARBAGE REMOVED
for 50 cents a month. Cans furnished, changed and cleaned for the following prices: 75c, $1.00, $1.50 and $2.00, according to size of cans. Ashes removed for 10 cents per barrel. For further information address
ESTATE OF NOAH TERRY.
P. O. BOX 706. RETHERWOOD, N. J.
A postal will receive prompt attention.

DRUGGISTS.

Oders for WIEDA'S ICE CREAM can be left at POWERS' Somerset Pharmacy
45 Somerset St. Tel. 756.

SODA
With Fruit Syrups
Second to None.
MALLINSON'S
LIBERTY AND FOURTH STS.
Segars are one of my specialties.

"Health is Wealth."
Don't delay in procuring
Granular Effervescent
PHOSPHATE SODA.
Useful as a laxative in so-called bilious sick headache.
25c a bottle.
Shaw's Pharmacy,
207 West Front Street.

THE RIGHT TIME
This is just the right time in the year for a Spring Tonic.
We make a special compound for the blood and general tonic that we can truthfully recommend to be a tonic. It will do away with that tired feeling, gives an appetite and purifies the blood.
Ask for Nagle's at 50c large bottle.
C. M. NAGLE'S PRESCRIPTION PHARMACY,
West Front and Grove Streets,
Tel. 772. Plainfield.

Hodge's Pharmacy.
Two Specials:
Hodge's Compound Syrup Hypophosphites & Cod Liver Oil.
Pine Cough Syrup.
Y.M.C.A. Building. Tel. 210 A
Agency "BELLE MEAD SWEETS."

ANDREW ROACH
—Dealer in—
BLUE STONE FLAGGING.
Office and Yard—
300 Richmond St., Cor. Third St.
Residence—214 East Fourth Street.
ALL WORK PROMPTLY ATTENDED TO.

HOTEL NETHERWOOD NOW OPEN.

LIEFKE & LAING,
Insurance and Real Estate
No. 146 Park Ave.
Real Estate Appraised. Properties Sold and Rented. Loans Negotiated. tf

TEN EYCK & HARRIS,
—DEALERS IN—
Lehigh Valley Coal.
Office, 121 Watchung Ave Branch Office, Frank Rowley's Drug Store, 218 W. Front St.

A. H. ENANDER,
Sanitary Plumbing,
Gas Fitting, Steam and Hot Water Heating.
Contractor For Sewer Connections.
210 PARK AVENUE.

SMALLEY BROS.,
147 North Avenue,
Butchers.
Everything usually found in a first-class market.
Roasting & Broiling Chickens Specialty
Orders called for and delivered.
Telephone 83 A.

HONEY COMB CANDY
and delicious confections, and all kinds of fresh Fruit, every day, first-class and prices reasonable.
HONEY COMB CANDY
only to be had at
ALEX LUSARDI'S,
211 WEST FRONT STREET.

EVENING GOWNS.

All Black and All White Gowns Considered Smart.

An all black or an all white gown is charming in the midst of an assemblage of gay colors. Some of the black dresses this year resemble coats of mail on account of the large number of steel and jet paillettes that are being used in tunic form over an underdress of close plaited black chiffon. A great many appliques and hand embroideries are utilized, and white renaissance embroideries appear on fine muslins and batistes.

There are some dainty pompadour designs in taffeta, the taffeta being of so soft a make that it looks like colienne. It is, in fact, a sort of compromise between the two and has the merit of being fairly serviceable, which

MUSLIN PICTURE GOWN.

is more than can be said of the silk muslins which are so fashionable this year.

The pretty muslin gown in the illustration is made with a Romney fichu of white chiffon and wide sleeve ruffles of the same material. The waist has a transparent yoke of chiffon and lace, and the lace on the sleeves is cut out in order to show the arm underneath. The skirt is very full around the bottom and has a long train. It is trimmed with a full ruffle headed by a wide banding of the lace. The shepherdess hat is of white straw trimmed with pink roses.

JUDIC CHOLLET.

FASHIONS OF THE MOMENT

The Useful Alpaca — Lace Blouse Worn With Silk Skirts.

Lace blouses trimmed with taffeta are being made to go with taffeta skirts. This is a convenient fashion if not always a becoming one.

Alpaca is a material which never disappears from fashion's list, and there are all sorts of pretty designs in the finer makes, such as narrow pin stripes, spots, etc. Brown, blue and black alpacas are always charming and are quite indispensable for dull days and for traveling purposes. Dust coats have grown more and more gorgeous. They are voluminous and in cut resemble the Japanese. Some of the

WAIST AND FANCY COLLAR.

best are of taffeta, though those in ecru sailcloth are very smart and practical. These garments are trimmed with gold and silver tassels and black velvet. Some of the empire coats in taffeta have collars of coarse Irish guipure and are further decorated with fanciful appliques.

Never were old fashions so beautifully revived as they are today by up to date costumers.

A pretty waist, hat and collar are here shown. The hat is of chiffon ruching trimmed with an aigret and an ostrich tip. The waist is of pale blue crepe de chine trimmed with bands of mechlin lace. The collar is of ring spotted net and valencienne insertion.

JUDIC CHOLLET.

A KNAVE . . . OF CONSCIENCE.

By Francis Lynde.

"I am in pretty deep water," Griswold confessed, when the present hopeless state of affairs had been fully recounted for Charlotte's benefit. "My responsibility is heavier than Ned's. He wanted to compromise with the men, and I wouldn't agree to that. Now I am well assured of the cause—which he only suspects; and I know the remedy—which I am not brave enough to apply."

"Tell me about it," said Charlotte, with simple directness.

"I hardly know where to begin. It will be fairly incredible to you. Had you ever thought that the trouble might go deeper than mere dissatisfaction on the part of the men?"

"No. Does it?"

"Much deeper. The strike is nothing less than a part of a conspiracy to ruin us."

"A conspiracy!"

"That is what I said, but the word doesn't fit. It takes two to conspire, and the attack on us is instigated by one man. You will know who he is when I say that his motive is greed, pure and unalloyed."

She nodded slowly. "I know. But the motive isn't altogether avarice."

"What else could it be?"

She defined it in one word: "Pique."

Griswold did not pretend to misunderstand.

"So I thought at first. But that involves a woman as well as a man; from something which I learned today I am inclined to doubt the woman's complicity; to question whether she knows anything about it."

But at this point Charlotte the compassionate became Miss Farnham the austere.

"You may be very sure she knows all about it. If she ever sets up a crest—and even that won't be beyond her—the motto for it will be 'Rule or Ruin.'"

Griswold was beginning to doubt the advisability of any further confidences in the Grierson field, but his evil genius urged him to defend Margery.

"Isn't that a little uncharitable?" he ventured.

The tone was placable enough, as it was meant to be, but Charlotte was only a woman, and Griswold had been very much in evidence with Miss Grierson of late, on the high-swung trap and in the Grierson steam-launch. So she said, rather

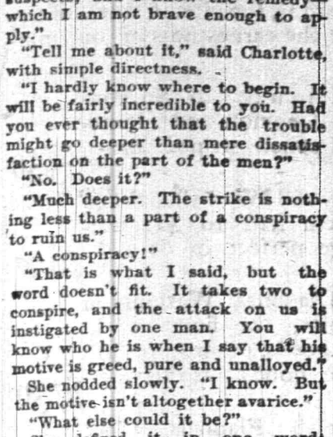

THEY STEPPED OUT FROM THE SHADOW OF THE TREE.

coldly: "I may seem uncharitable to you, and I am sorry I said it. But we are wandering. You say you know the remedy for your trouble and Ned's. What is it?"

Now Griswold was not any braver than other men when it came to facing a woman piqued, but since she had taken him unawares, he must needs lose his head and say: "It is a personal appeal to this young woman whom you don't like."

The Raymers were rising to go, she rose too, meeting his frank avowal with a toss of the superb head.

"By all means make it," she advised, icily. "You owe it to—to—"

"To Ned?" he suggested.

"Certainly not; to yourself."

And with that she turned away to say good night to the others. That was all, save that she did not give her hand to Griswold at parting.

CHAPTER XXV.

In after time Griswold could never satisfactorily account for the impulse which sent him to wander aimlessly through the deserted streets of the town after leaving Dr. Farnham's and parting from the other dinner guests.

But this night the thought of Mrs. Holcomb's and the quiet room was curiously repugnant, and so he roamed, like any vagrant, far and wide, drifting at length to the railway crossing and beyond, and coming to some sense of the actualities only when he found himself in the neighborhood of the iron works.

At this he would have turned back. Since the closing of the works the plant had been guarded nightly; first by the inner circle of deputies, and later by an outer cordon of the striking workmen. This outer guard had latterly been maintained in reliefs and made continuous, ostensibly to show the good will of the strikers and their readiness to protect the property; but really, as Griswold knew, to forestall any move on the part of himself and Raymer to supply the places of the men with imported labor.

It was a chance collision with this outer guard that brought Griswold active to the actualities. Two men stepped out of the shadow of a tree and halted him. But at the word one of them recognized him.

"Oh, it's you, Mr. Griswold. Beg pardon, sir, but you see we have to be sort o' careful."

Griswold's smile was openly cynical. "Your carefulness is a good bit overdue, Martin. It should have begun before you made this senseless strike."

Now the man Martin was in some sort a leader among the discontented workmen, and he asked nothing better than a chance to argue the point with one of the bosses.

"There's two sides to that, Mr. Griswold, and you hain't seen but one. You don't know what it means to earn your bread from day to day like we do."

"Don't I?" said Griswold, smiling again, this time without the cynicism. "Perhaps I don't, and again, perhaps I do. You're an older man than I am, Martin, but I'll venture to say that I've gone lacking more meals in a year than you have in your whole lifetime."

The man was silenced for a moment, but presently found tongue again.

"Then what makes you so tarnation hard on us fellows?" he demanded. "If you've known what a bare cupboard means for yourself, I sh'd think you could put yourself in a workin'man's place."

"I can and do; and so does Raymer. But you won't believe anything we say, and that settles it."

"It hain't come to anything like a settlement yet," remarked the man, sullenly.

"It has, so far as we are concerned. If we can't be allowed to run our business in our own way the plant may stand idle. It's ours."

"I don't know about that, Mr. Griswold."

"About what?"

"About the plant bein' yours and Mr. Raymer's. Seems like we fellows that helped earn the money to build it ought to have some little say."

Now this was one of the foundation stones in Griswold's theories—and in his book; that the laborer is entitled, not to a dividend share in the product of his labor, but to the entire product. But as yet he was only broad enough to lay down the general principle. He could by no means apply it to the particular personal instance.

"That is nonsense, Martin, and you know it. Whose money built the plant?"

The man took time to think about it, and, as slow men often do, he thought it over to some purpose.

"I s'pose you could say that ain't for me to say, but I'm goin' to say it. Mr. Raymer got his money from the old man, and we, and others like us, helped him earn it. I dunno who helped you earn your money, Mr. Griswold. Maybe you earned it all yourself, but I don't believe it."

(CONTINUED)

Eastern Bottling Company,

Second St., cor. Central Ave.

Telephone Connection 190.

BOTTLERS OF

Ballantine's Export Beer.

WHOLESALE DEALERS IN

Ballantine's Newark Fine Ales and Porter. Also Bottlers of Fine Mineral Waters.

FRANK LINKE, Manager. 8 28 tf tu f

FOSS & JETTER,

MODEL SEAFOOD MARKET,

106 PARK AVENUE. Tel. 632.

Largest receivers of deep sea fish in Plainfield.

Cod 10c lb, Fancy Striped Bass 12c lb, Fancy Mackerel 8c lb, Sea Bass 12c lb, Blue Fish 10c lb, Halibut 18c lb, Weak Fish 8c lb, Salmon 15c lb, Haddock 8c lb, Flounders 10c lb, Snapper Blue 10c lb.

All Fish Guaranteed Strictly Fresh from Nets.

ESTATE OF William W. Wooden, deceased. Pursuant to the order of George T. Parrot, Surrogate of the County of Union, made on the application of the undersigned, executrix of said deceased, notice is hereby given to the creditors of said deceased to exhibit to the subscriber under oath or affirmation their claims and demands against the estate of said deceased within nine months from the twenty-second day of May, 1902, or they will be forever barred from prosecuting or recovering the same against the subscriber. LOUISA V. WOODEN, Executrix.

5 23 9 f

A Full Line of -Artists' Materials-

-:- SWAIN'S -:-

317 West Front St.

Use Press Want Ads.

PENNSYLVANIA RAILROAD.

The Standard Railroad of America.

PROTECTED THROUGHOUT BY THE INTERLOCKING SWITCH AND BLOCK SIGNAL SYSTEM.

ON AND AFTER JUNE 29, 1902.

Trains will leave Elizabeth as follows:—f 9 55 a. m.—Fast line daily, with Pullman Vestibule Parlor Cars, for Pittsburg and Cleveland, Northern and Eastern Pennsylvania.

f 3 27 p. m.—Western Express, daily, with Vestibule Sleeping Cars and Dining Car, for Pittsburg and Chicago, except Saturday, for Toledo.

f 8 37 p. m.—Pacific Express, daily, with Pullman Vestibule Sleeping Cars, for Pittsburg, and Chicago, daily for Knoxville, via Shenandoah Valley Route; daily, except Saturday, for Cleveland.

For Baltimore, Washington and the South—1 00, 8 36, 9 07, 10 08 a. m., 1 34, 1 37, 10 06 p. m. On Sunday at 1 00, 9 07, 10 08 a. m., 1 34, 1 37, and 10 07 p. m.

For Newark and New York—3 32, 5 31, 5 49, 6 12, 6 25, 6 30, 6 35, 6 50, 7 17, 7 40, 7 47, 7 54, 8 04, 8 08, 8 16, 8 26, 8 45, 8 56, 9 17, 9 30, 9 47, 10 04, 10 08, 11 04, 11 47 a. m., 12 02, 1 04, 1 56, 2 22, 2 57, 3 22, 3 45, 4 41, 4 53, 5 30, 5 45, 5 50, 6 27, 6 46, 6 50, 7 12, 7 21, 7 56, 8 17, 8 54, 9 19, 10 12, 10 44, 11 03 and 11 56 p. m. Sundays, 3 02, 5 31, 6 25, 6 30, 7.54, 8 20, 9 20, 9 31, 10 16, 10 37, 10 56 a. m., 12 43, 1 03, 2 20, 2 40, 3 44, 4 50, 5 34, 5 45, 7 05, 7 12, 7 22, 7 53, 8 30, 9 05, 10 16, 10 40, 11 40 and 11 56 p. m.

For Philadelphia—1 00, 4 55, 8 06, 8 26, 9 07, 9 35, 10 03, 11 40 a. m., 12 40, 1 34, 1 37, 3 32, 5 15, 6 37, 7 44, 8 37, 10 08 p. m. Sundays, 1 00, 4 55, 9 07, 9 35, 10 03, 10 40 a. m., 1 34, 1 37, 5 40, 6 37, 7 44, 8 37 and 10 07 p. m.

"Florida and Metropolitan Limited," 1 37 p m. daily, via Seaboard Air Line

For Atlantic City—1 00 a. m., 12 40 and 1 34 p. m., (10 22 3 25 p m. through Vestibuled Train, Buffet Parlor Cars, Passenger Coach and Combined Coach) week days. Sundays, 1.00, 4 57 and 8 32 through Vestibuled Train with Pullman Parlor, Dining and Smoking Cars and wide Vestibule Coaches). a. m., 1 34 p. m.

For Atlantic City (via Delaware River Bridge Route)—1 00 a. m. and 12 40 p. m., week days. 1.00 and 8 57 a. m. Sundays.

For Cape May—1 00 a. m. and 1 37 p. m. week-days. 1 00 a.m Sundays.

For Rahway—1 00, 4 25, 6 44, 7 10, 8 06, 9 00, 9 07, 9 46 11 07, 11 40 a. m., 12 32, 1 37, 1 48 (Saturdays only) 3 07, 3 38, 4 38, 5 15, 5 30, 6 05 (does not run Saturdays), 6 37, 8 45, 7 44, 8 37, 10 08 and 11 02 p. m. Sundays—1 00, 8 37, 9 07, 9 35, 9 46, 10 40 a. m., 12 50, 1 37, 1 50, 5 40, 7 44, 9 12 and 10 07 p. m.

For Woodbridge—8 44, 9 46, 11 07 a. m. 12 56, 2 06 4 50, 5 45, 6 13, 7 20, 9 54 p. m. and 12 32 night week-days. Sundays—10 25, 11 44 a.m., 5 51 and 10 15 p. m.

For Perth Amboy—4 25, 6 44, 9 46, 11 07 a.m. 12 56, 2 09, 4 50, 5 45, 6 13, 7 20, 7 35, 9 54 p. m., 12 32 night week-days. Sundays—8 53, 10 25 and 11 44 a. m., 5 51 and 10 15 p. m.

For East Millstone—7 10 a. m., 12 46, 3 07 and 5 36 p. m. week-days.

For Trenton—1 00, 6 55, 7 10, 8 06, 8 36, 9 07, 9 35, 10 06, 11 40 a. m., 12 40, 1 34, 1 37, 3 07, 3 32, 5 15, 6 37, 7 44, 8 37, 10 08 p. m. Sundays—1 00, 6 37, 9 07, 9 35, 10 06, 10 40 a. m., 1 34, 5 40, 6 37, 7 44, 8 37 and 10 07 p. m.

For Lambertville, Phillipsburg and Belvidere, via Trenton—8 36, 11 40 a. m., 3 32 and 6 37 p. m., 6 57 a. m. and and 8 37 p. m. Sunday.

For Flemington—11 40 a. m. and 3 32 p. m.

For Freehold and Jamesburg, via Monmouth Junction—8 06 a. m., 12 40, 4 38 and 5 15 p. m. week-days.

For Long Branch, Asbury Park, Ocean Grove and Points on New York and Long Branch R. R.—4 25, 9 36 a. m., 12 56, 3 04, 3 44, 5 43 and 7 35 p.m., week-days. Sundays—10 25 a. m., and 5 51 p. m. Stop at Interlaken for Asbury Park and Ocean Grove on Sundays.

For Brooklyn, N. Y.—All through trains connect at Jersey City with boats of Pennsylvania Annex, affording direct transfer to and from Fulton Street, avoiding double ferriage and journey across New York City.

Leave New York for Elizabeth—From West Twenty-third Street Station—6 25, 7 35, 8 10, 8 25, 8 55, 10 10, 10 55, 11 55 a. m., 12 10, 12 20, 12 55, 1 25, 1 55 (Saturdays only), 2 25, 2 55, 3 10, 3 55, 4 25, 4 55, 5 10, 5 25, 5 40, 5 55, 6 10, 6 25, 6 55, 7 25, 8 10, 8 55, 9 25, 9 55, 10 55, 11 45 and 12 10 night. Sundays—8 10, 7 55, 8 55, 9 25, 9 55, 10 55, 11 55 a. m., 12 55, 1 55, 2 25, 3 55, 4 25, 4 55, 5 55, 6 40, 6 55, 7 25, 7 55, 8 25, 9 25, 9 55, 10 55 p. m. and 12 10 night.

For time from Desbrosses and Cortlandt Streets consult local time-tables to be procured from agents.

J. B. HUTCHINSON, Gen'l Manager. J. R. WOOD, Gen'l Pass. Agent.

FIREPROOF.

Be sure to leave your valuables in

Doane's Safe Deposit Vault.

Trunks stored, 50c a month. Lock boxes, $3.50 a year.

LOTS FOR SALE

on Thornton and Martine Avenues. Terms to suit. Small payments down. This section is most beautiful and rapidly improving. Property restricted. Apply to

JAMES E. MARTINE, or Real Estate Agents.

T. M. INGRAHAM,

-SCAVENGER-

VAULTS AND CESSPOOLS CLEARED DAY OR NIGHT.

Good work at reasonable prices. Satisfaction Guaranteed.

P. O. Box 635. Plainfield, N. J.

-JOHN WIRTH-

(Successor to Henry Liefke.)

Bakery & Confectionery

201-203 West Front St.

Tel. No. 703.

All Orders Delivered at Short Notice.

H. Eggerding,

121 Park Ave., Manufacturer of the celebrated

C. O. D. CIGAR.

The best 5c cigar in the State, and made on the premises from the finest Havana. Clear Havana cigars a specialty. A large assortment of the choicest brands of domestic cigars.

LADIES DESIRING—

Knife-Pleating or Pinking

done will please leave their orders at No. 22 Duer street and it will receive prompt attention.

MRS. FORCE

W. H. KIRCH,

Carpenter and Builder,

66 Duer Street.

Estimates cheerfully given.

Jobbing promptly attended to, too.

Money to loan at 5 per cent.

Reading System

New Jersey Central.

Stations in New York foot of Liberty, and South Ferry, Whitehall Streets.

TIME TABLE IN EFFECT JUNE 29, 1902.

For New York—6 17, 6 37, 6 58, 7 02, 7 20, 7 27, 7 28, 7 55, 8 08, 8 11, 8 34, 8 54, 9 46, 9 58, 10 06, 10 25 a. m., 12 05, 12 44, 1 18, 3 01, 3 42, 3 49, 3 44, 4 17, 4 47, 5 01, 5 25, 6 08, 6 25, 6 45, 7 05, 7 45, 8 50, 9 40, 10 17, 11 59 p. m. Sunday—12 14, 3 37, 5 05, 7 47, 8 01, 9 05, 9 55, 10 p. m., 11 10 a. m., 12 00 m., 12 05, 1 45, 2 40, 3 17, 3 20, 5 01, 6 45, 6 53, 8 13, 8 58, 10 22 p. m.

For Newark—5 38, 6 29, 7 05, 7 48, 8 46, 9 39, 11 25 a. m., 1 18, 2 21, 2 49, 4 17, 4 47, 6 32, 6 43, 7 42, 8 36, 9 40 p. m. Sunday—7 41, 9 34, 10 08, 11 10 a. m., 12 00 m., 12 58, 1 46, 3 50, 5 41, 6 32, 8 13, 9 58, 10 22 p. m.

For Somerville—6 25, 7 12, 8 21, 9 36, 9 54, 11 09 a. m., 1 05, 1 40, 2 03, 2 11, 3 52, 5 44, 6 25, 6 58, 7 29, 8 17, 8 04, 8 19, 9 41, 7 12, 7 34, 8 08, 8 21, 9 37, 10 28, 11 16 p.m., 12 10 night. Sunday—6 45, 8 43, 11 14 a. m., 2 41, 3 40, 5 07, 6 35, 8 20, 10 15, 11 14 p. m.

For Flemington—7 12, 11 09 a. m., 2 11, 5 29, 6 19 p. m. Sundays—8 43 a. m., 5 07 p. m.

For Phillipsburg and Easton—5 55, 9 21, 9 54 a. m., 2 14, 5 19, 6 41 p. m. Sunday—6 45 a. m., 8 06, 6 36 p. m.

For Bethlehem, Allentown and Mauch Chunk—5 25, 9 54 a. m., 2 11, 5 29 p. m. Sundays—5 45 a. m., 2 03, 6 35 p. m.

For Wilkesbarre and Scranton—6 25, 9 54 a. m., 5 46 p. m. Sundays—5 45 a. m.

For Long Branch and Ocean Grove, etc.—8 11, 11 55 a. m., (1 19 Red Bank only), 2 21 (through coach), 5 44, 4 47, 6 23 p. m. Sunday (except Ocean Grove)—8 39 a. m., 12 55, 8 32, 11 29 p. m. (Wednesday and Saturday only).

For Lakewood, Toms River and Barnegat—3 37, (8 11, 8 46 Lakewood only) a. m., 1 18, 4 17 (Lakewood only) p. m.

For Atlantic City—8 46 a. m. 12 44 (Saturday only), 2.49 p. m.

For Philadelphia — 5 17, 7 44, 8 38, 9 14, 9 44, 10 44, 11 14, 11 44 a. m., 12 46, 1 39, 2 11*, 3 04, 5 24*, 6 25, 7 34*, 9 33, 9 57* p.m., 1 17 night. Sunday—5 17, 5 55, 9 38, 11 14 a. m., 2 55, 4 58, 5 37*, 6 35*, 9 47 p. m., 1 17 night.

For Trenton—5 17, 7 44, 8 38, 9 44, 10 44, 11 44 a. m., 12 46, 1 39, 2 44, 5 24*, 7 34*, 8 31, 9 37* p. m., 1 17 night. Sunday—5 17, 5 55, 9 55, 11.14 a. m., 2 45, 4 55, 5 37*, 6 35*, 9 47 p. m., 1 17 night.

For Reading and Harrisburg—5 17, 5 55, 8 38, 9 54, (10 44, 11 44 Reading only), a. m., 2 11, (5 45 through train), 1 17 night. Sundays—5 17 a. m., 2 45, 5 37, 6 35 p. m., 1 17 night.

For Pottsville, Sunbury and Williamsport—5 17, 5 55, 9 54 a. m., 2 11 (5 29 Pottsville only) 9 21 p. m., 1 17 night. Sundays—5 17 a. m., 2 05, p. m., 1 17 night.

For Baltimore and Washington—9 14, 11 14 a. m., 1 39, 3 44, 5 34* 7 34* p. m., 1 17 night. Sundays—11 14 a. m., 2 45, 5 37*, 6 35* p. m., 1 17 night.

* Change cars at Bound Brook.

W. G. BESLER, Gen. Manager. C. M. BURT, Gen. Pas. Agent.

Lehigh Valley Railroad.

Time Table in Effect May 18, 1902.

LEAVE SOUTH PLAINFIELD, N. J.

Time given for Plainfield is leaving time of stage from City Ticket Office, 215 West Front Street, which makes connection with trains at South Plainfield.

Leave Plainfield 9 45 a. m.

Leave South Plainfield 10 21 a. m.

Daily express for Buffalo, Niagara Falls, Toronto, Detroit, Chicago and principal intermediate stations.

Leave Plainfield 12 10 p. m.

Leave South Plainfield 12 52 p. m.

Daily, except Sunday, Black Diamond Express for Rochester, Buffalo and Niagara Falls. Connects for Detroit and Chicago.

Leave Plainfield 6 00 p. m.

Leave South Plainfield 6 40 p. m.

Daily, Solid Vestibule train for Buffalo, Niagara Falls, Toronto, Detroit, Chicago and principal intermediate stations, except Rochester.

Leave Plainfield 8:15 p. m.

Leave South Plainfield 8:55 p. m.

Daily, The Buffalo Train for Rochester and Buffalo. Connects in Buffalo depot for Niagara Falls, Toronto, Detroit, Chicago and principal intermediate stations.

The stage will also meet Eastbound trains 6, 2, 4, 4 and 16.

For time of local trains see pocket time-tables. Telephone No. 113-B

ROLLIN H. WILBUR, General Superintendent.

CHARLES S. LEE, General Passenger Agent.

26 Cortlandt Street, New York.

FRANK ROWLEY, City Ticket Agent, 218 West Front Street, Plainfield, N.J.

Arrival and Departure of Mails.

PLAINFIELD POSTOFFICE.

Office opens 7 a. m., closes 7 p. m. On Saturday's close half hour later.

NEW YORK MAILS.

Arrive—7:30, 9:40, 11:30 a. m.; 2:00, 5:00, 5:30 p.m. Close—7:20, 9:30 a. m.; 1:00, 2:15, 6:00, 7:45 p. m.

SOMERVILLE and EASTON.

Arrive—8:40 a. m.; 2:15 and 7:00 p. m. Close—7:30 a. m.; 1:45 and 4:30 p. m.

ELIZABETH—Direct.

Close—1:00 p. m.

PENNSYLVANIA—West of Easton.

Close 12:35 p. m.

NEWARK—Direct.

Arrive—8:40 a. m.; 2:00, 5:30 p. m. Close—7:20 a. m.; 1:00, 2:15 and 6:00 p. m.

PHILADELPHIA—Direct.

Arrive—7:20, 8:40, 11:30 a. m.; 2:30 and 7:00 p. m. Close—7:20 and 9:30 a.m.; 12:35, 4:30 and 7:45 p.m. Through fast mail for West and South close 4:30 and 6:45 p. m.

Through fast mail for East, close 1:00 and 6:45 p. m.

WATCHUNG, WARRENVILLE & GALLIA, (Mt. Bethel.)

Arrive—1:30 p. m. Close—9:00 a. m.

SUNDAY MAILS.

Office open from 9:30 to 10:30 a. m. Mail closes at 6:15 p. m.

R. H. BIRD, P. M.

STONE

FROM

Bartle's Quarry,

Watchung, N. J.

Small Stone for Cesspools, etc. . . . . 30c ton
1 and 2 Men Stone for Foundations . . . 45c "
1 & 2 Men Stone for corners & facework . 90c "
Cellar Steps . . . . . 15c ft.
Window Sills, 2½ thick . . . . . 15c ft.

ALL KINDS OF STONE WORK.

Yard: Corner Church and Second Streets.

W. E. BARTLE.

L. MORALLER & SON,

WATCHMAKERS AND JEWELERS.

219 Park Avenue.

REAL ESTATE AND INSURANCE.

MONEY TO LOAN.

197 North Ave.

Wm. D. Thickstun, John P. Emmons.

Telephone 601.

AUDSLEY'S ART STORE.

Maurice A. Audsley, Manager,

No. 135 East Front Street.

Fine Portraits and Enlargements. Pictures and Artists' Materials. Artistic Framing a Specialty.

VISITORS ALWAYS WELCOME.

MONEY TO LOAN.

ATTENTION! READ: WE LOAN MONEY

On Household Furniture, Pianos, Horses, Wagons, etc.

THE PROCESS IS SIMPLE.

Make your applications for money, and have it in your hands the same day. Any amount from $25.00 upward, from one month to a year. Mortgaged property is left in your possession.

OUR TERMS ARE EASY.

You have many options in the payment of same. Pay on the instalment plan, weekly or monthly. Each payment takes up principal and interest. Each payment is for like amount. This simplifies matters, so you know just where you stand in paying off your obligations, and when the time expires you are out of debt.

WHY IS IT

That we have built up such a large loan business? Because we know how to treat our customers, and they are sure to get fair and honest dealings with us. All transactions strictly confidential. Call or write and let us explain terms.

Mutual Loan & Investment Co.,

128-129 MARKET STREET,

Near Halsey Street, NEWARK, N. J

HOTELS.

THE PLAINFIELD

Cor. Second St. and Park Ave.

EXCELLENT ROOMS.

Luncheon, 12 to 2 . . . . . 35c

Table d'Hote Dinner, 6 to 8 p. m. 50c

Special Rate to Permanent Guests.

J. E. M'CONNELL, Manager.

HOTEL WALDORF,

EAST FRONT STREET.

HENRY WINDHAM, Prop.

Gottfried Kruger's Extra Beer on draught. Imported Wines, Liquors and Cigars. Hotel accommodations and private dining room.

HOTEL KENSINGTON::::

(Licensed)

J. H. Staats, Prop.

107 109, 111 NORTH AVENUE.

Everything New and Up to Date.

An Inspection Solicited.

About Your Teeth

FOR THE ASKING.

We will gladly tell you JUST what is needed and JUST what it will cost if you wish. Did you ever hear? "She would be pretty if it wasn't for her teeth."

What does this mean generally?

DRS. LEONARD,

Front St., Cor. Park Ave.,

Hours—8 a. m. to 6 p. m. Plainfield.

McCullough's STEAM MILL,

21 Steiner Place, North Plainfield.

R. H. McCULLOUGH, Prop.

Sash, blinds, doors, mouldings, scroll sawing, turning, etc. Estimates cheerfully furnished.

J. W. VAN SICKLE,

122 North Ave., Plainfield, N. J.

Fresh & Salted Meats,

GAME IN SEASON. Philadelphia Scrapple.

Orders called for and delivered promptly.

TELEPHONE 148 b.

J. C. Pope & Co.,

INSURANCE AGENTS.

110 East Front St., Plainfield, N. J.

"Turns Back Time in Its Flight."

HAY'S HAIR HEALTH Don't be discouraged at the silver in your hair. "H. H. H." secures positions by preserving youthful locks. Not a dye. Does not stain linen. A clean hair forcer. Send 5 cents postage, for FREE bottle to HAY, 229 Lafayette st., N. Y. Large 50c. bottle at druggists'. **KEEPS YOU YOUNG**

MILK DEALERS.

Two Hundred

housewives are made happy—because they get their milk supply from the

Netherwood Farm.

Always reliable. A postal or a visit to the Farm will do the trick. : : : :

Wm. Lindsay & Son

MOUNTAIN AVENUE.

Spalding Nyack Bicycles $12.50

Cleveland Bicycles $22.00

Special Prices on Pistols and Blank Cartridges.

R. FRUCHT, 218-224 Park Ave.

HOW THUGS HIDE WEAPONS.

Carry Them Everywhere Except in the Place Where They Are Supposed to Be.

"There seems to be one lesson that men in the service never learn," said a veteran policeman in discussing the murder of Detective Patrick Duffy, according to the Chicago Inter Ocean, "and that is that the gun-fighting crook, who is ready to shoot to avert arrest, never hides his weapon in his hip pocket. Still the average policeman, in attempting to capture a known desperate criminal, is generally contented with a 'frisk' of what is known as the 'pistol pocket.'

"Nearly every officer who has met unexpected death, injury, or danger while attempting arrests has been taken unawares by the production of weapons from unexpected places. 'Billy' Halloran, one of the bravest men the Chicago police department ever knew, had thoroughly searched Mike Lynch, whom he had arrested on a serious charge. At least he thought so. They had gone several blocks on the way to the station when Lynch drew a revolver and shot Halloran dead. It is believed by some that he had the weapon in his hat.

"Gun-fighting crooks carry their implements everywhere except in the receptacles provided by the tailors. Up their sleeves, under their trousers' belts, under their arm-pits and even in their shoes and other places where a careless search will not reveal them. But since the shooting of Duffy the detectives, in dealing with desperate men, are more vigilant in searching for weapons."

INDIANS OF WELSH ORIGIN.

Customs and Language of Aborigines Indicate Descent from Europeans.

Of late there has been considerable interest manifested in Great Britain relative to the Welsh settlers in the United States. The matter, however, lacks the great interest caused in the eighteenth century by the statement that a tribe of Welsh Indians had been discovered, states the Chicago Chronicle. In the seventeenth century John Josselyn, in his "Voyages to New England," mentioned that the customs of the inhabitants resembled those of ancient Britons, and Sir Thomas Herbert, another traveler of the same date, in his "Travels," gave Welsh words in use among these Indians.

A century later reports from several traders and others were received of an Indian tribe that possessed manuscript, spoke Welsh and retained ceremonies of Christian worship. Among other information then published was the report of Capt. Abraham Chaplain, of Kentucky, that his garrison near the Missouri had been visited by Indians who conversed in Welsh with some Welshmen in his company. Those Indians were thought to be descendants of a colony said to have been formed by Madoc, son of Owen Gwynedd, on his discovery of America in 1170.

FAC-SIMILES ARE SCARCE.

Few Duplicate Copies of the Declaration of Independence Are in Existence.

Several communications have recently reached the Philadelphia Record asking if the original copy of the declaration of independence was in existence, and if duplicate copies could be had. It is a rather curious fact that while facsimiles of the declaration were common enough several years ago, and were largely used for advertising purposes, they are now very scarce—so scarce that a Philadelphia collector only last week offered ten dollars for one bearing the advertisement of a western railroad. The original document, preserved in glass, is still to be seen in the possession of the department of state in Washington, but it has become so faded as to be nearly illegible, by reason of which a photographic reproduction would be valueless. James D. McBride had plates made, and secured a copyright of them in 1874, but these plates were later destroyed by fire, and none are now in existence. Consequently the copies that have been preserved are constantly increasing in value.

Linguistic Difficulty.

"I shall never forget my first visit to Madrid," said a woman to a reporter of the New York Sun. "I was the only member of our party who knew any Spanish, and I know but one word, that one being 'leche'—milk—but by means of gesture we managed to get along until breakfast was served. Then, as luck would have it, the maid brought my coffee without any milk, and, also, as luck would have it, I promptly forgot the one word of Spanish I knew, and which of all words was the one most wanted at that moment. This time neither gesture nor yelling were of any avail, so at last in desperation I seized a piece of paper and a pencil and drew a picture of a cow. Whereupon the maid tripped off and came back with three tickets to the bull fight."

Ping-Pong in the Harem.

The latest and least to be expected place ping-pong has conquered is the harem of the sultan of Turkey, wherein the game flourishes exceedingly, the efforts of his fat ladies to get the balls over the net affording, it is said, the "purple emperor" much amusement.

A New Court Official.

King Edward has created a new official in his household to meet the demands of the large collection of motor cars in the royal stables. The new official is known as "master of the king's motor car."

THE ISTHMIAN CANAL.

The Negotiations For Panama Route Proceeding Favorably.

WASHINGTON, July 18.—Mr. Cromwell of counsel for the Panama Canal company had an interview with Secretary Hay yesterday respecting the isthmian canal project. Mr. Cromwell will sail for Paris tomorrow, where he will be in a position to render any desired assistance to Attorney General Knox and Mr. Russell in reference to the settlement of title to the Panama canal.

Save the general statement that the negotiations between the United States and Colombia are progressing satisfactorily neither party to the conference had any statement to make as to what took place. It was admitted, however, that there was not the least expectation that the treaty between the United States and Colombia giving right of way for the Panama canal could be signed within a month, the delay being explained by the necessity of mail correspondence between Washington and Bogota. If the treaty is ready when congress meets next December, there will be really no actual delay.

Ministers Corea and Calvo, representing Nicaragua and Costa Rica, had long interviews with Secretary Hay on the canal question. They have not abandoned hope that the choice of a route will yet revert to Nicaragua. They have received advices from Paris in effect denying the statement already made to the state department that the obstacle to the Panama route involved in the old requirement that only French material be used in the canal construction had been removed by the action of the French government.

New German Meat Rules.

WASHINGTON, July 18.—Consul General Frank Mason, at Berlin, has informed the state department in a report dated June 18 that the code of regulations for carrying into effect on Oct. 1 next the German meat inspection law has been issued by the imperial health office. Under paragraph 12 of the new law fresh meat can be imported only in whole carcasses. Carcasses of cattle and hogs, but not of calves, may be split in half, but the halves are to be left together and accompanied in all cases by the head, heart, lungs and kidneys. Cow beef must have the udder attached, and carcasses of pork must include the tongue. Excepting hams, bacon and intestines, no piece of pickled, smoked or otherwise preserved meat weighing less than four kilograms (8.8 pounds) may be imported into Germany.

Hill's Prophetic Greeting.

OYSTER BAY, N. Y., July 18.—Former Senator David B. Hill arrived here last evening to be the guest overnight of William F. Sheehan, ex-lieutenant governor of New York, who owns a handsome country home near Oyster Bay. As the train bearing Mr. Hill pulled into the station a salute of seventeen guns was fired, and when he stepped from the train he was cordially and vociferously greeted by a great crowd of admirers. As the carriage which was to take Mr. Hill to Mr. Sheehan's home left the station some enthusiastic person called out, "Three cheers for David B. Hill, the next president of the United States," and they were given with a will.

Noted Contractor Dead.

BALLSTON, N. Y., July 18.—Hiram Minot Sherman is dead at his home here, aged eighty-three. He was born in Danbury, Conn. Mr. Sherman was one of the contractors on the Housatonic railroad as well as the "Hoosac tunnel" road. For some years he was supervisor of steam railroad trackage at Troy.

FINANCIAL AND COMMERCIAL.

Closing Stock Quotations.

Money on call easier at 3¼ per cent. Prime mercantile paper, 4½@5 per cent. Sterling exchange firm, with actual business in bankers' bills at $4.87¾@4.88 for demand and at $4.85¾@4.85⅝ for 60 days. Posted rates, $4.86@4.86½ and $4.88½@4.89. Commercial bills, $4.84¾@4.85¾. Bar silver, 52¾c. Mexican dollars, 41¾c. Government bonds steady. State bonds inactive. Railroad bonds steady. Closing prices:

Atchison	101¾	Pacific Mail	41
C.,C.,C.& St. L.	107¾	Reading	68¾
Ches. & Ohio	56¼	Rock Island	190¾
People's Gas	103¾	St. Paul	182¼
Del. & Hudson	179	Sugar Refinery	128¾
Erie	138¾	Texas Pacific	45½
Gen. Electric	190½	Union Pacific	107¾
Louis. & Nash.	140½	Wabash pref.	46¾
Manhattan Con	134	West. Union	86¾
Ont. & West	34¾		

New York Markets.

FLOUR—Dull, but a shade steadier; Minnesota patents, $3.90@4.10; winter straights, $3.65@3.85; winter extras, $3.10@3.35; winter patents, $3.85@4.

WHEAT—Fairly active and stronger on covering in sympathy with coarse grains; September, 76¾@77 1-16c.; December, 77¼@77⅝c.

RYE—Steady; state, 63@64c., c. i. f., New York, car lots; No. 2 western, 66½c., f. o. b., afloat.

CORN—Active and stronger on buying for short account and a belief that the July deal was not yet over; September, 64@64¼c.; December, 51¾@61½c.

OATS—Advanced sharply on the light movement, a scare of July shorts and with corn; track, white, state, 57@63c.; track, white, western, 57@63c.

PORK—Firm; mess, $19.25@20; family, $21@21.50.

LARD—Easy; prime western steam, 11.45c.

BUTTER—Steady; state dairy, 17½@20¼c.; creamery, 18@21¼c.

CHEESE—Steady to firm; new, state, full cream, small, colored, fancy, 10c.; small, white, 10c.; large, colored, 9¾@9¾c.; large, white, 9¾@9¾c.

EGGS—Steady; state and Pennsylvania, 20@20¼c.; western, candled, 19½c.

SUGAR—Raw steady; fair refining, 2 13-16c.; centrifugal, 96 test, 3 5-16c.; refined steady; crushed, 5.15c.; powdered, 4.75c.

TURPENTINE—Quiet at 47@47½c.

MOLASSES—Steady; New Orleans, 33@41c.

RICE—Steady; domestic, 4¼@6¼c.; Japan, 4¾@5c.

TALLOW—Firm; city, 6¾c.; country, 6¼@6¾c.

HAY—Firm; shipping, 65@70c.; good to choice, 95@97c.

Live Stock Market.

CATTLE—Market steady; choice, $7.15@7.50; prime, $6.75@7.15; good, $6@6.30; veal calves, $7@7.50.

HOGS—Market higher; prime heavies, $6.10@6.15; mediums, $7.95@8; heavy Yorkers, $7.85@7.90; light do, $7.85@7.90; pigs, $7.85@7.90; roughs, $6@7.05.

SHEEP AND LAMBS—Market strong; best wethers, $4.15@4.20; culls and common, $1.50@2; choice lambs, $6@6.60.

SPORTING NEWS

ON THE DIAMOND.

Chauncey Burt has a happy faculty of settling down at critical stages of the game. But that long swing of his, before delivering the ball, is the darling of the base runners.

Hewitt and Burns will be the opposing pitchers in tomorrow's Hope-Safe Works game. The former has been playing on second base for several weeks past, and it will be his first appearance in the box in some time.

Enwright, the second baseman for the Safe Works nine, can give points to a great many players on base running. He is always sure of making second once he arrives at the initial bag, and it takes a sharp eye to prevent him from getting to third.

League games scheduled for tomorrow are as follows: Hope against Safe Works, on Hope Common; St. Mary against Y. M. C. A. on St. Mary's grounds. Both games are to be called at 3:30. Other games to be played in this vicinity are the Westfields and Pearsalls, at Westfield, and Scotch Plains and Xavier Deaf Mutes at Scotch Plains.

Interest in tomorrow's League games is enhanced by the fact that in the event of the Hope team losing and the Y. M. C. A.'s winning, it will bring the former from the lead, which it has held since the season began. It will also place the St. Marys on the bottom and give the Safe Works a good boost. But—it's all conjecture at present.

Quite a number of the ball players on the teams in the city league have served their apprenticeship on college teams or have been candidates therefor. Arthur Lederer was on the freshman nine at Princeton, while Chauncey Burt also played at the same university. Geo. Dupee pitched for the Yale freshmen and was considered a strong candidate for the varsity team when he left college. "Doc" Doyle was a member of the Seton Hall College nine. Chas. Dupee was prominent in Yale athletics, while he never played on the baseball nine. Pond is a Princeton man now

There will be a good opportunity Saturday for ball enthusiasts who are watching the record of the Westfield team to compare the strength of that team as against that of the local league teams. Two weeks ago the Pearsalls were against the St. Mary's and although rain stopped the game early there was plenty of evidence that the local team was much outclassed. The Pearsalls were defeated by Westfield 14 to 0 last year. Saturday they propose to wipe out this blot, in fact, the Pearsall management consider this game the most important to them of their entire season. The Pearsalls, without question, are a fast and formidable lot and as good a team as any to break Westfield's lucky string.

GOLF.

Morris Dumont, captain of the Hillside Tennis and Golf Club team, has selected his team to play Harbor Hill tomorrow. A good game is expected.

Amog the visitors at the Park Golf Club, this summer, has been F. C. Hardee, of Savannah, Ga., who has proved himself an expert. After playing over the course a week and getting acquainted, he made the nine holes in 39 Tuesday afternoon.

Among the coming young golf players of Plainfield is Dudley H. Barrows. Although yet a schoolboy, Barrows is playing a very strong game and was able to win the the consolation cup from Dr. B. VanD. Hedges in the play for the club championship.

Frank O. Reinhart paid a visit to the Park Golf Club links early last week and took part in a four-ball match against two of the Park Club's best players. Reinhart and partner won two up in eighteen holes. Reinhart made the first nine holes in 41, one worse than bogey. In the second round, he split a Haskell ball on the third and so did not keep his medal score.

TENNIS.

The Roselle Casino tennis team, D. W. Mulford, Rev. J. M. Stifler, Jr., G. H. Miller and E. McK. Miller were victorious in the double and single tennis matches played Saturday with the team from the Park Club on the latter's courts. The results were as follows: Miller and Miller defeated Clifford McGee and Wallace Guilford, 7-5, 6-4; Mulford and Stifler defeated G. W. Faber and Samuel Townsend, 6-4, 6-3. E. McK. Miller defeated Wallace Guilford, 6-0, 6-2; Mulford defeated Faber, 6-2, 6-1, and Stifler defeated Townsend, 6-2, 6-4. A return match will be played at Roselle in the fall.

DID YOU KNOW?

THAT we are one of the MOST reasonable places in the city to buy Patent Medicines.

THAT we fill ALL prescriptions carefully, accurately and promptly.

THAT all telephone orders are carefully filled and promptly delivered.

THAT our Soda is LIQUID LIFE on a hot day.

The Watchung Pharmacy,
E. S. F. RANDOLPH, Prop.,
NORTH AND WATCHUNG AVES.
TELEPHONE, 207.

SPRING CHANGED ITS PLACE

ANOTHER REMARKABLE THING HAPPENS AT PEAPACK.

Disappeared During Last Winter's Flood to Reappear Twenty Yards Away.

The lovely valley of Peapack, which has been gaining notoriety during the last year by the discovery of a cave and subterranean river under the very centre of the town, has again come to the front with a mystery which rivals either of the above.

Everyone who has driven through Peapack has been impressed at its style. Directly along its main street one can seen handsome brick flats and modern houses alongside of a farm, with its post and rail fences outlining the principal street. The farm, one of the finest in the vicinity, is that of the Misses Apgar, who occupy it. Directly opposite their dwelling house lies a fine field of pasture, which was watered by a never-failing spring. It had been there in the memory of the oldest inhabitant—pure, ice-cold and beautifully clear.

During the heavy flood of last February, when all lower Peapack was inundated, this spring disappeared. Where once its cool depths sparkled was nothing but a sandy, gravelly bed. A few weeks later the Misses Apgar discovered, upon driving their five fine Holsteins to pasture, that the spring had reappeared some twenty yards below its former site.

There it was bubbling from the ground, pure and cold. At the end of a week it was found that the spring had increased in size. This it continued doing until it became over six feet in diameter, and instead of looking down through its clear water to the gravel bottom, it seemed to bubble from black depths. Then it was that some one decided to try and discover its depth.

What was their surprise to find that the longest pole or fence rail obtainable was unable to touch bottom. Since then repeated soundings have been made, but no rope or line has yet been found that will fathom its depths. It seems to be constantly in motion and bubbles up from some underground supply. The ground in which this spring has appeared is a mile from the cavern which was discovered last winter. It is thought by some persons who have made a study of the hills and dales of Peapack that the town is undermined with caverns.

PERSONAL.

Wm. Day, of this city, left last evening for Buffolo, where he has accepted a good position.

Mrs. John Schaub, of Raritan, visited her mother, Mrs. John Victor, of Somerset street, yesterday.

Miss Minnie Stephenson, of North avenue, will sail tomorrow for Scotland, where she goes on a pleasure trip.

Richard and Emanuel Gilbert, of West Third street, are entertaining their brother, John Gilbert, of Cardiff, Wales.

Miss Vina Wells, of Providence, R. I., returned home today after a visit with her friend, Miss May Duckworth, of Duer street.

Professor F. W. Steins, of South Amboy, formerly director of the Plainfield Saengerbund, was visiting friends in the city yesterday.

—F. C. Lounsbury's new addition to his factory on West Second street, is nearly completed.

—On a hot evening go down to Tier's Lake House. More than 20 varieties of ices, creams and sherbets.

—Substitute Letter-carrier Bailey is carrying the main city route while Carrier Glaentzer is off his vacation.

—At Neuman Brothers tomorrow, strictly fresh: Red and black raspberries, blackberries and huckleberries. Low prices prevail.

Poisoning the System.

It is through the bowels that the body is cleansed of impurities. Constipation keeps these poisons in the system, causing headache, dullness and melancholia at first, then unsightly eruptions and finally serious illness unless a remedy is applied. DeWitt's Little Early Risers prevent this trouble by stimulating the liver and promote easy, healthy action of the bowels. These little pills do not act violently but by strengthening the bowels enable them to perform their own work. Never gripe or distress. L. W. Randolph.

LABOR CONGRESS IS CALLED

STATE FEDERATION OF LABOR WILL HOLD ITS ANNUAL CONGRESS.

In Assembly Chamber at the State House, Trenton, Monday and Tuesday, August 18 and 19.

A call has been issued by the executive board of the State Federation of Labor for the annual congress of that organization, to be held in the Assembly chamber at the State house, Trenton, Monday and Tuesday, August 18 and 19. The call is signed by the president, John A. Moffitt, of Orange, and Secretary B. Frank Dunphey, of Camden. It is expected that from 250 to 300 delegates will attend the convention. Among the trades that heretofore have not been represented in congress, and that are expected to send delegates this year, are the South Jersey glass workers and silk workers.

Two delegates are allowed to each trades union of fifty members or less, three delegates for 100 members, and one additional delegate for each additional 100 members or fraction of that number. Each central trades council is entitled to one delegate in the congress. Of the condition of labor in the State, and the outlook, the executive board says in the call for the congress:

"From present indications the twenty-fourth annual convention of the New Jersey State Federation of Labor bids fair to be more generally attended and more widely represented than any previous convention of the federation. Many questions of importance await the calm, deliberate consideration of the delegates. Every local in the State organized on trades union principles, and which is affiliated with the national or international union of its craft, is urgently requested to be fully represented by its most active and best qualified members.

"Many advances have been made during the past year; organization has progressed steadily; wages have been increased; hours have been reduced; recognition has been secured; conditions formerly irksome have been modified; permanency of organization is established. To continue these beneficent results, and to meet the growing demands of labor, organized and unorganized; to more strongly assert our rights in legislative halls and the courts; to obtain a more general shorter work day to equalize the productive, distributive and consumptive effects of modern improved machinery, and to contend against the gradual transforming of human beings into mere chattels; all these needs show the necessity of the workers meeting in still closer affiliation."

TEA TABLE TALK.

Short Sketches That Are Not Always News, But Just as Interesting.

The report of George Riley, New Jersey fish and game protector, has been made to the State Commission. He recounts three successful trips to Lake Erie to get wall-eyed pike, white bass and channel catfish. Many thousands of these fish were placed in New Jersey lakes and rivers.

"Recently," says Mr. Riley, "one of the commissioners visited the United States fish commissioner at Washington and made arrangements whereby New Jersey will receive her proportionate share of the fish propagated by the Government. Arrangements are now being made looking toward putting them in the most suitable waters. It is proposed to introduce some varieties heretofore unknown to our State and there is no reason why the experiments should not be successful. One of the varieties included on the list is land-locked salmon, which it is proposed to introduce into Green Pond and Culver Lake, which are deep and cold spring water lakes and admirably adapted for that kind of fish. It is also proposed to try the same experiment in these lakes with lake trout."

—Harvey Fisk, brotner of C. J. Fisk, of this city, has purchased a handsome summer home near Hollywood, where he will spend the summer season.

—Mrs. J. K. VanArsdale has leased her house, corner of Grove street and Park place, to Mr. Tompkinson, of Erie, N. Y. She has removed with her daughters to Grandview avenue.

BASE BALL
—AT—
Scotch Plains,
Saturday, July 19, at 3:30.
Scotch Plains vs Xavier Deaf Mutes
(Game of the Season.) of New York.
Trolley Direct to Grounds. 7 14 6

Use Press Want Ads.

FLORISTS.

CUT FLOWERS.
Palms, Ferns and Flowering Plants. Immense stock at low prices. Decorations and Floral Design Work a Specialty.
STANLEY,
142 North avenue. Telephone, 1585.
Greenhouses, 1112 South av. Telephone, 1311.

-:-FLORIST-:-
WM. H. BROWER'S SONS,
946 Broadway, New York, between 22d and 23d Streets.
Orders received at the residence of JOHN L. BROWER, 127 East Fifth Street, corner Sycamore Street, Plainfield.

L. L. Manning & Son,
STEAM GRANITE WORKS,
Corner Central Avenue and West Front Street, opposite First Baptist church.

Townsend's Granite Works
Fourth and Richmond Sts.
Tel. Call 1884. Westfield Trolley Passes My Office

T. A. MOORE,
Undertaker and Embalmer,
OFFICE 508 WATCHUNG AVENUE.
RESIDENCE 124 WATCHUNG AVENUE.
Tel. 614. Office open day and night.

GEO. W. COLE,
UNDERTAKER AND EMBALMER,
200 W. Second St. Telephone 153.
Office open Day and Night.

ESTABLISHED 1872.
P. GASEY & SON,
UNDERTAKERS AND EMBALMERS.
Office: 16 Park Ave Tel. 1082
Residence: 417 W. Third St.
Office open Day and Night.

DIED.

TAYLOR—In this city, after a lingering illness, Mary Ann, wife of William H. Taylor, aged 51 years, 7 months and 21 days.

Funeral services at Hope chapel on Saturday, July 19, at 2:30 p. m. Friends and relatives are invited. 7 17 2

WANTS AND OFFERS

POSITION—Wanted by experienced nurse for invalid; night or day. Address M. E., care Press. 7 17 3

GOOD INVESTMENT—518 Park avenue, near Sixth street, valuable property, will be sold at a low price. See Horace M. Sherwin, (for the owner), or any real estate agent. 7 8 tf

FOR SALE—Moquette carpet and bed lounge, good condition. 221 West Fourth St. 7 16 3

A SAFE for sale. Address Best Maker, Press office. 7 16 tf

WANTED — Stenographer; some office experience required. Address D. O. C., Press office. 7 14 tf

SPECIALTY North Plainfield property; houses to rent from $20 month and upward; houses for sale from $1,000 and upward; insurance in best companies. Geo. F. Brown 94 Somerset St. Telephone 1541. 1 11 tf

FOR SALE—Fresh cow. Enquire Shotwell, Greenbrook road, Dunellen. 7 14 3 e o d

FOR SALE—Parlor and cook stove, nsarly new. Apply Washington Hall, South Plainfield. 7 16 3

FOR SALE—Surrey, good condition, $25 cash. 164 North Ave., Westfield, N. J. 7 17 2

RESPECTABLE woman wishes days work. No. 304 Arlington Ave. 7 17 2

MONEY to loan on bond and mortgage. Charles L. Moffett, attorney, corner North and Park avenues. 5 9 tf

FARMS for sale; real estate and insurance. Wm. H. Rogers, Washingtonville, N. J 4 10 tf

ROOMS TO LET—316 Park avenue; city water. Apply J. E. Martine. 6 2 tf

FOR SALE—Two choice lots on West Seventh street, 100 x 200 each; best section; want offer. Davison, Netherwood. 6 14 tf

PROPERTY sold, rented or exchanged. Fire insurance, fidelity bonds, plate glass and burglary insurance; mortgages at 5 per cent. 171 North Ave. Elston M. French. 12 20 tf

HOUSES for sale, rent or exchanged; insurance placed in all branches; money to loan; appraisements made. Mulford, opposite depot. 3 1 tf

LOANS NEGOTIATED. J. T. Vail. 177 North avenue. 1o 3 tf

GOOD table board; terms reasonable. 122 East Fifth St. 6 27 1m

WANTED—Middle-aged man to care for horses. F. Gorden. Address Permanent, care Press. 7 16 3

RARE CHANCE—Cottage to rent, furnished, in North Plainfield, 10 minutes' walk from station, one block from trolley; barn on property. Address Cottage, care Press. 7 15 6

HORSES PASTURED—Shade and running water; rates reasonable; best references. H. E. Boice, New Market, N. J. 7 18 7

EXPERIENCED man wants situation to take care garden and lawn. Address H., 27 Franklyn street, Somerville, N. J. 7 18 2

BOY WANTED—120 North Ave. 7 18 2

LOAM and dirt free for taking away. Harrigan, Cottage place. 7 18 2

STABLE for sale, reasonable price, at No. 93 Grandview avenue. 7 18 19 22

FRESH cow and calf for sale. William Bourgeois, Park avenue and Randolph road. 7 15 6

FIRST-CLASS help and first-class places at the Swedish Intelligence Office, 22 Somerset place. 8 23 tf

SALE OR RENT—Belvidere avenue, high, healthy, select location; large plot, strictly modern house, hard wood floor, centre reception hall. Owner, 711 LaGrande Ave. 7 14 6

There's No Use
of you staying in town on
Tuesday, July 22,
as Benevolent Council, No. 256, Jr. O.U.A.M., runs an excursion on that day to
ATLANTIC CITY,
and there will be nobody in town.
Tickets—Adults $2.50 Children $1.50 Pullman service $1.50 extra. Trains leave Dunellen 7:50, Clinton Ave. 7:55, Grant Ave. 7:58, Plainfield 8:00, Netherwood 8:03, Fanwood 8:07. Returning leave Atlantic City 9 p. m. 7 15 6

EXCURSION
Thursday, July 24th
First Presbyterian, Congregational, Park Avenue Baptist and Dunellen Sunday-Schools.
To Asbury Park and Ocean Grove.
Train leaves Plainfield 8:05 a. m.
Returning leave Asbury Park 6:15 p. m.
Tickets—Adults 1.25, Children 90c
7 18 5

Until 9 p. m. at the Shore!
Eleventh Annual
Excursion
of Franklin Council, No. 41, Jr. O. U. A. M., to
-:- ASBURY PARK -:-
AMERICAN DAY,
Thursday, Aug. 14.
Train leaves Dunellen 8:00 and Plainfield 8:15.
Leave Asbury Park 9 p. m.
TICKETS, 1.25; CHILDREN, 90c.
7 18 19 21 24 25 26

No. 2243.

REPORT OF THE CONDITION OF The City National Bank.

At Plainfield, in the State of New Jersey, at the close of business,

July 16, 1902.

RESOURCES.

Loans and discounts	$618,327 44
Overdrafts, secured and unsecured	108 25
U. S. Bonds to secure circulation	38,000 00
Stocks, securities, etc	230,483 25
Banking-house, furniture, and fixtures	71,202 50
Accrued interest	787 59
Due from National Banks (not Reserve Agents)	12,294 59
Due from State Banks and Bankers	219 31
Due from approved reserve agents	122,823 91
Internal-Revenue stamps	75 00
Checks and other cash items	3,724 06
Fractional paper currency, nickels and cents	570 42
Lawful money reserve in bank, viz: Specie $47,167 00	
Legal-tender notes 20,800 00	67,967 00
Redemption fund with U. S. Treasurer (5 per cent of circulation)	1,900 00
Due from U. S. Treasurer, other than 5 per cent redemption fund	6,500 00
Total	$1,183,923 52

LIABILITIES.

Capital stock paid in	$150,000 00
Surplus fund	30,000 00
Undivided profits, less expenses and taxes paid	105,214 77
National Bank notes outstanding	36,000 00
Due to other National Banks	8,044 47
Due to State Banks and Bankers	988 25
Due to Trust Companies and Savings Banks	31,428 39
Dividends unpaid	150 00
Individual deposits subject to check	817,254 29
Demand certificates of deposit	4,373 70
Certified checks	28 35
Cashier's checks outstanding	501 30
Total	$1,183,923 52

State of New Jersey, County of Union, ss:

I, William F. Arnold, cashier of the above-named bank, do solemnly swear that the above statement is true to the best of my knowledge and belief.

WM. F. ARNOLD, Cashier.

Subscribed and sworn to before me this 18th day of July, 1902.

J. C. Pope, Notary Public.

Correct—Attest:

J. F. Hubbard,
J. R. Coward,
J. F. MacDonald.
Directors.

R. B. Van Arsdale,
PRACTICAL TILE SETTER.
Also dealer in Mantels, Tiles, Grates & Everything for the Fireplace.
ESTIMATES CHEERFULLY GIVEN.
Show Room 140 Central Ave.
Office and residence—
426 Orchard Place. Telephone 1381

Old Pictures Wanted.
Old Pictures wanted of George Washington; also American historical pictures. Send name of engraver, date of publishing and other matter appearing on picture. Highest prices paid. Address United Publishing House, 61 Beekman Street, New York. 7 14 6

AUCTION NOTICE.
Large lot of Storage Goods. One Runabout Wagon. All must be sold for what they bring, tomorrow afternoon, at
LaTourette's Auction Room,
33 Somerset Street.
North Plainfield. N. J.

HOAGLAND'S EXPRESS.
Baggage Transfer.
Office, 302 Park Ave Tel. 1224.

For Anything in Real Estate
call or write Ira L. LaRue, Plainfield, N. J.
"As well known as the town pump."

MEISSNER'S HAND LAUNDRY,
432 WATCHUNG AVE. Bring your lace curtains, fine dresses and fine laces to us. They will be done in the best manner and at reasonable prices.

New York Clothing Co
MOST SENSATIONAL SALE IN YEARS.

The offerings we are now making are so extraordinary as to appeal to and interest every man in Plainfield. All fresh goods, perfect in fit and finish, but at prices that will both astonish and interest you. July is reckoned a dull month, but the bargains we will offer at this sale should make it one of the best for us. Read every word in the items that follow, the facts and the figures indicate the earnestness of our purpose.

Our entire line of suits that sold from $7 to $9, consisting of Cassimeres, Worsteds, Cheviots and Homespuns, in all the new shades and pencil striped flannels, will be sold at this sale for - - - - - $5.50

We will offer at this sale Strictly All-Wool Blue Serge Suits that sell the world over from $10 to $12, warranted fast color acid-proof serge, perfect in fit and workmanship, for this sale at - - - - - $6.25

Men's All-Wool Black Clay Diagonal, Washington Mills worsted, warranted fast color, the finest workmanship and perfect fit, all new goods; other stores ask from $12 to $15 for the same goods, at this sale only - - - - - - - - - $7.50

Hot Weather Suits—Soft-finish Flannels, Wool Crashes and Homespuns, Coats and Trousers, every new effect, fabric and style, special from - - - - $4.50 to $6.50

Young Men's Suits, from 14 to 20 years, in new and up-to-date cuts, latest styles and fabrics, reduced for this sale - - $4.00 to $7.50

We have about 100 Children's Sample Suits for this sale, all high-grade goods, made to sell from $2.50 to $5.00, which we will offer for this sale - - - - - $1.25 to $3.00

Extra Fine High-Grade Trousers, in worsteds, cassimeres and flannels, every pair warranted, worth $2.50 to $6.50, special at - $1.50 to $3.00

Good Working Pants - 75c up

Boys' Knee Pants - 19c to 45c

50c and 75c Shirts at - 39c

Everything reduced for this great sale. We advise all our friends that the money to be saved on thoroughly good clothing will amply compensate for even a long journey. Sale Saturday Morning 8 o'Clock.

New York Clothing Co.
M. WEINBERGER, Manager,
214 W. Front St., Stillman Block, PLAINFIELD, N. J.

Embroi'd Veils 69c and 89c
Bonn's
140 WEST FRONT ST.
New Dotted Veilings 35c yard.

THE NEWEST OUTING HATS

of Straw, Duck, Linen or Felt, simply and appropriately trimmed for summer wear, with silk, mull, pompons, quills or draped with embroidered or dotted veilings, solid colors or two colors combined, 69c to $2.98.

Duck Hats soft crown and brim 39c.

Duck and Linen Hats, some trimming, 59c and 69c.

Light Jap. Straw Hats 39c.

Black Straw Hats, latest shapes, 49c and 69c.

Children's flats, worth $1.25, now 25c.

50c. for fine Gingham or Madras Petticoats, pretty colorings, regular price $1.49.

Suits to Order
-:- $13.95 -:-
I have summer goods enough left to make fourteen suits, which I will close out at the above figure, so as to make room for my fall goods.
JOHN G. BANTLE,
FIRST-CLASS
Ladies' and Gent's Tailor.
428 Watchung Ave.

A First-class Investment
A progressive building and construction company incorporated under the laws of the State of New Jerscy, offers a limited amount of its preferred (guaranteed) stock —guaranteeing 4 per cent. per annum and is redeemable in Five years, at twice the amount for which it is now being sold. Backed and secured by a $100,000.00 Guaranty Fund. For full particulars address Box 77, care Press

USE PRESS WANT ALS

BOYNTON BEACH
Fine Bathing, Daily and Evenings.
Bath Houses and Water Illuminated
BY ELECTRICITY.
EXCELLENT RESTAURANT.
BOATING AND FISHING.
Full Orchestra of Six Pieces.
Hops, Tuesday, Thursday and Saturday Evenings.
Dancing Every Afternoon Free
SPECIAL CONCERT
BY THE
COLORED QUARTETTE
Sunday Afternoons.

THE
First National Bank
WILL ALLOW
INTEREST
ON SATISFACTORY
DEPOSITS,
Subject to Liberal Rules.
D. M. RUNYON;
66-tf CASHIER.

CYCLISTS' CALENDAR.
Sun Rises 4:44 a. m.
Sun Sets 7:28 p. m.
Bicycle lanterns must be lighted at 8:28 p. m.

THE DAILY PRESS.

THE WEATHER.
Rain tonight and probably Sunday.
Thermometer 72.

ESTABLISHED MAY 10, 1887 — PLAINFIELD, N. J., SATURDAY, JULY 19, 1902. — TWO CENTS A COPY—$5 A YEAR

REINHART LOST IN SEMI-FINALS

Local Golfer Was Defeated by Louis James, of Glenview, in National Golf Championship.

LUCK WAS AGAINST HIM.

On the Wet Course, Near Chicago, Frank O. Reinhart Was Beaten 2 Up and 1 to Play by the Chicago Lad, After Obtaining a Good Lead in the Morning's Play.

To the keen disappointment of many, Frank O. Reinhart met defeat yesterday afternoon in the semi-final play for the national amateur golf championship, at the hands of Louis James, of Glenview, thus putting James and Byers, the winner of the other match, in the final play today.

In the morning when the first round of eighteen holes was played, Reinhart won, and this was a heart-breaking affair for the Glenview boy. Reinhart made an 87, while his opponent made an 88. The element of luck entered into the play and it was a surprise to all that Reinhart did not win easily. Nearly the whole course was covered with water.

James and Reinhart started play at 2:30 in the afternoon. Reinhart made it 3 up by winning the nineteenth hole in 5—6, James's approach being bad. James's drive for the twentieth reached the green; Reinhart's was almost equally as good, and the hole was halved, 4—4. Reinhart won the twenty-first by 5—4, holing a beautiful eight foot putt from the side of the hill. Reinhart was three yards from the hole on his third, but James holed a twelve foot put, and won, 4—5. Reinhart was then 3 up.

The match was squared at the thirtieth hole, Reinhart, to everybody's astonishment and his own chagrin, missing a ten inch putt for a half. James took the lead at the thirty-second, holing down a twenty foot putt for a 3.

The thirty-third hole was halved in 6, James saving himself by a seven foot putt. The thirty-fourth was halved in 4. Both got into the rough driving for the thirty-fifth, but were out beautifully. Reinhart went into the pond on his third and in the bushes on his fifth. He was over on his seventh, and gave up the hole. James was 2 up, 1 to play.

Rienhart, who almost invariably gets off low drives and brassies, sent three of them into bunkers. Had they stayed in the hole they would probably have been lost in each instance, but each time the ball jumped out into a good lie. Twice, however, he topped iron shots into the duck pond, the last time with fatal results, as it proved the deciding hole of the game. Reinhart's iron shots, as a rule, were perfect, while James's and Byers's putting won them many holes. James especially excelled in this, and he practicially won in the afternoon by twice putting the ball in the hole from distances of about twenty feet.

BIG WINNINGS.

Horse Which Cost $150 Has Already Won Purses Amounting to $15,000.

One hundred and fifty dollars invested in a horse by A. S. Case, of Three Bridges, who sometimes makes his home in this city, has yielded him profits that are astounding. The animal was named "Meadow Belle" and was placed on the track in the 2:40 class. In a short time it began winning every race it entered, capturing big stakes. This season it has won already purses amounting to $15,000. The owner has refused an offer for the horse many times over what he paid for it.

For the Shore.

The next opportunity to go to Asbury Park and Ocean Grove for a small cost will be afforded Thursday when the First Presbyterian, Congregational, Park Avenue Baptist and Dunellen Sunday-schools will go to the sea on an excursion. There is every prospect of a delightful day at the seashore on that occasion.

Floods in Warren County.

The floods last winter were very severs in Warren county. It is estimated that it will cost the county $20,100 for new bridges to replace those swept away or damaged.

Century and a Half.

The old Dutch Reformed church at Neshanic will celebrate its 150th anniversary next month. The church is now free from debt.

INCREASED CAPITAL.

Childs Company, of New York, is Growing Financially Larger.

The Childs Company, of New York, organized to operate restaurants and lunch rooms in New York city and elsewhere, has increased its capital from $2,000,000 to $4,000,000. The directors are Luther Childs, of Lyons; L. A. Thompson, of Somerville; C. L. Roberts, of Basking Ridge; T. Reed Harris, of New York; O. H. McMurtrie, of Belvidere; Richard C. Luke, of Brooklyn, and Clifford H. Chester. Of the capital $1,000,000 is preferred stock.

GRAND ARMY TO WASHINGTON

PLANNING TO ATTEND NATIONAL ENCAMPMENT IN OCTOBER.

Plans Made for Reception of the Veterans of the Civil War at the National Capital.

Some of the Grand Army men in this city are arranging to be in Washington, D. C., during the thirty-sixth annual national encampment, which will be held there in October. It promises to be a notable occasion for the veterans, and advices received from every section of the country give promise of an unusually large attendance of the comrades at the coming encampment.

Washington is especially attractive to most of the members of the order, for the reason that a large proportion of them participated in the numerous battles and skirmishes that were fought in its vicinity, and on the historic fields lying between the Potomac and the James. Moreover, Washington is the national capital, and most of the veterans marched down Pennsylvania avenue after the surrender of Appomattox, and were reviewed by the president. Relatively few of them have seen Washington since that memorable day, and consequently there is a strong desire to visit the capital at this time to mark the improvements that have taken place and to visit such of the battlefields as are within easy reach.

The committee are making arrangements for excursions to the battlefields, and on some of them interesting ceremonies will be held. In furtherance of this movement the Baltimore and Ohio Railroad has issued a folder that will be especially interesting to the veterans and valuable to other visitors, because of the information contained of the battlefields lying along and approximate to the line of that road.

Like all previous contests for the position of commander-in-chief of the Grand Army, the election to be held in October will be hotly contested. There are thus far four candidates announced. General Thomas J. Stewart, of Pennsylvania, and adjutant general of the State, is one of these, and has very good prospects for success. Ex-Governor Frederick Roble, of Maine; General John C. Black, of Illinois, formerly commissioner of pensions and representative in congress from that State, and Colonel John McElroy, commander of the Department of the Potomac, and one of the most active and widely known men in the order, are also candidates. The roll of the encampment carries about 1,400 names. These include a number of aged men, who may not be able to attend the October meeting, so that the voting strength may not exceed 1,000 or 1,100. At Cleveland last year there were 706 votes cast, of which 476 were for General Torrance and 230 for General Thomas J. Stewart.

Couple Well-Known Here.

Robert Laurie Eaton and Miss Isabel Davey Parrott, both well known in Plainfield, were married at the residence of the bride's parents in Elizabeth, Thursday evening. Miss Alice Burrows, sister of the bride, was the maid of honor, while the groom was assisted by Dr. Alvin R. Eaton, Jr. After the marriage ceremony Mr. and Mrs. Eaton left for the Adirondacks on their wedding trip.

To Producers of Milk

for Plainfield market:

The undersigned is prepared to contract for your milk for five years or longer at 3 cents per quart for summer months and 4 cents for winter months.

Apply to our agent, at office of Reed & Coddington, for particulars.

7 18 2 American Pure Milk Co.

Cutting Down Deficit.

The chairman of the First Baptist church excursion committee states that the deficit will be about $150. There is enough money coming in to reduce it from $185 to that figure.

—Forty-seven cavalry horses belonging to the New York State Militia are pasturing on A. A. Clark's Island Farm, near Somerville.

BRIGHT PROSPECTS IN THE BUILDING TRADES

Promise of Lots of Work for the Next Year and a Big Boom for Plainfield.

MUCH WORK STARTED.

SOME OF THE BIG JOBS NOW READY OR SOON TO BE COMMENCED.

With the Exception of Dover, Plainfield is the Busiest City of Its Size in the State—Wages are Good and May Go Up Higher.

Local mechanics in all lines of the building trades are having at present one of the most prosperous seasons they have ever enjoyed. In every part of the city structures large and small are being erected and there is a prospect of masons and carpenters having steady employment for a year to come. Wages are also slightly in excess of those paid last year and if the demand for help continues there is reason for the assertion that the day rate will be increased.

Among some of the larger buildings which are now in process of construction are the addition to the Scott factory, the additions to the Safe Works, extensions at the Pond Tool Works and several structures in the center of the city, including a three story brick on Somerset street. Frame structures are to be seen going up everywhere and especially in the West End where many residences are partially completed. The larger part of them are being built by mechanics who are taking advantage of building and loan associations to have homes of their own.

There are in contemplation many more contracts which will continue to make Plainfield a hive of industry. One builder was heard to remark yesterday, that barring Dover where numerous factories and houses are being put up, there is more building work being done at present in this city than any other of its size in the State. Among the new work to be done are the large factories for the Pederick & Ayer Company at Clinton avenue, and West Front street, for which ground has already been broken. The contractors have called for carpenters and masons and all who apply will be given steady work at the union rate of wages. The factory in itself will represent a small amount of the work to be done in that section as it means many new houses, mainly cottages, for the accommodation of the employes.

Another large contract which will shortly be given out is the restoration of the Babcock building to its condition before the fire. Estimates have been received for the work by the estate and architects who have been called in consultation have agreed to their being reasonable for the greater part.

It was thought at first that an outside firm would have to be called in to do the job but many of Plainfield's contractors are willing to assume the responsibility.

Then again there is a well defined rumor that another manufacturing concern which has had more or less to do with this city in past years, has under consideration the building of a plant in the eastern side of town. It will be no small shop and will be numbered among the city's largest industries.

Acting as President.

Rev. Dr. Whitney, president emeritus of the Centenary Institute at Hackettstown, has returned to his home in the city. For sometime past Dr. Whitney has been acting president prior to the new president, Dr. Noble, of Brooklyn, assuming the position. Dr. Whitney has been enjoying excellent health and says that he feels better than he has in a long time. He predicts a most successful year for the Institute, which now ranks second to none to none in the country of its kind.

Sold Fleischmann Farm.

The Fleischmann farm at East Millstone, Somerset county, was sold by Willard P. Voorhees, special master, last week, to Udo Fleischmann, of that place, for $20,500. The purchaser is one of the parties to the partition suit, under which the sale was held. The property includes the famous stables, race track, trainers' quarters, but none of the stock.

Another Automobilist.

George J. Tobin, of Grant avenue, is the latest Plainfielder to join the ranks of the automobilists. A new Rambler gasolene machine, which he purchased recently, arrived yesterday.

EVENTFUL CAREER OF FOUR SCORE YEARS

Charles W. Burton, of Watchung Ave., Passed Away at His Home Last Evening.

HAS SLOWLY FAILED.

WAS MANAGER OF DOMESTIC DEPARTMENT OF TIDE WATER OIL COMPANY.

Early Interested in Development of Pennsylvania Oil Fields—Represented State of Pennsylvania in N. Y. Hospitals in Civil War.

Charles W. Burton, a well-known resident of Watchung avenue, died last evening at his home, following a long illness due to old age and a complication of troubles. Although he has been able to attend to business to within a few months of his death, it was necessary for him to frequently leave business and seek rest. He went to Atlantic City last winter but was not greatly benefitted.

Mr. Burton was born at Charleston, Montgomery county, New York, September 28, 1822, and was married January 26, 1847, to Emma Derickson, daughter of Judge David Derickson, of Meadville, Pa. He moved to New York with his family in 1861. For many years he was a member of the firm of Bentley, Burton & Company, wholesale grocers. He became connected with the Tidewater Oil Company in 1887 and was manager of the domestic department. He held this position until his death. Mr. Burton's wife died November 10, 1891, in Philadelphia.

Mr. Burton was also interested in the early development of the Pennsylvania oil fields. He was one of the early members of the Union League Club of New York and a life member of the New England Society. He has lived in Plainfield seven years. During the Civil War he was a colonel on the staff of Governor Curtin, of Pennsylvania, and had charge of the Pennsylvania troops in the New York hospitals.

The deceased was a member of the Crescent Avenue church and he leaves three children, Mrs. Harriott Burton Ford, W. Gordon Burton, who live in Plainfield, and Charles H. Burton, of St. Louis, Mo., a newspaper man.

The funeral services will be held at his late residence Monday afternoon at 2:45 o'clock.

AERONAUT'S TROUBLES.

Farmer Wouldn't Allow Removal of Parachute Without Cash Present —Then It Was Hacked to Pieces.

Professor Charles Hutchinson, who makes ascensions in a balloon from Galvin's Park, is about to take proceedings against a farmer living in the vicinity of Springfield for malicious mischief.

The professor's wife made the ascension last Sunday night and when she landeed her parachute became entangled in a tree. Park employes were nearby to release it but the farmer forbade them touching it unless he was given $5, which they refused. The men left to seek advice in the matter and when they returned they found the parachute had been hacked to pieces, placing a loss of $50 on the professor's shoulders. He has since learned that the farmer did not own the property and lawyers are now preparing his case.

Trinity's Excursion, July 25.

The excursion committee of the First Presbyterian, Park Avenue Baptist and Congregational churches met last evening and took up the question of granting Trinity Reformed church permission to run their postponed excursion next Friday, the day following their own. The subject was fully discussed from all sides and the Trinity people were granted the permission and assured that they were willing to thus far assist them in helping to make their postponed excursion a success.

Crushed Arm.

Edward Nelson, a machinist, who lives in this city, is detained at the hospital in Easton under treatment for a badly crushed arm. The accident occurred in the New Jersey Central yard at Phillipsburg last week.

First Peaches.

The first peaches of the season from Hunterdon county were shipped from Whitehouse station this week. John C. TenEyck sent ten baskets and William Haver sent five baskets.

—When looking for a delightful place to take your Sunday dinner, don't forget the Mountain Park Inn. Table d'hote dinner, 75 cents.

CHARLES GRETHER WAS SENTENCED TO HANG

Will Die Within Sixty Days Unless the Governor of Pennsylvania Acts.

THE DATE LEFT TO HIM.

A WARREN COUNTY NEWSPAPER MAN IMPRESSED BY HIS APPEARANCE.

Thinks He is Far Worse Than He is Pictured—Phillipsburg Clergyman Raising Money for a New Trial for Convicted Murderer.

Unless the governor of Pennsylvania intervenes Charles Grether, the notorious thief who operated in this section of the State, will hang within sixty days for the murder of Adam Strunk, the Monroe county, Pa., constable whom he shot and killed. Sentence was pronounced on him last Monday by Judge Heydt, of Monroe county, who preceded it by stating that the court could find no ground on which to grant the prisoner a new trial. The date for the hanging is left to Pennsylvania's chief executive but already efforts are being made to have him commute the sentence.

Rev. E. V. King, pastor of the Main street M. E. church of Phillipsburg, has interested himself in the Grether case and has issued an appeal for $300 with which to defray the expenses of making an effort to get a new trial for the man. He says that Grether is morally and physically degenerated and not wholly responsible for his actions.

A representative of a Warren county paper recently talked to Grether in the Belvidere jail and came away with the impression that Grether may not have been such a desperate character as he has been painted. He declared in all his life he had had no opportunity to reform, that he was arrested when a mere child on some petty charge and that since then about half his time has been spent behind the bars. As soon as released from any jail or prison he became an object of suspicion and was never allowed to remain more than a day or so in any town. He was usually compelled to beg or steal and he generally did the latter.

Grether is a very small man and there is nothing about him to indicate that he would harm anyone. At the interview above mentioned he freely admitted that he had repeatedly burglarized houses and been a thief all his life but he declared he has never yet hurt anyone or made any kind of a fight when arrested. He claimed it has always been his policy to run rather than fight and he admitted that it had long been known to the police that he was at heart a coward. The detectives and police, he claimed, have been in the habit of giving out to the press that every criminal captured in the section is a "pal" of Grether, when the truth is that he never before heard of most of them.

The newspaperman was impressed with the idea that it was a case of "a dog with a bad name" and that perhaps Grether would be better off in some institution where he would receive kindly treatment rather than dangling at the end of a rope.

Death of J. R. Shotwell.

James R. Shotwell, brother of the late Freemen Shotwell, and an uncle of Wm. H. Shotwell, of Fairview avenue, died at his home in Albany, N. Y., Thursday, in the eighty-first year of his age. The funeral services will be held this evening. Mr. and Mrs. W. H. Shotwell have gone to Albany to attend the services.

Visiting Fireman.

J. F. Galligan, of Engine Company No. 39, fire headquarters, New York, paid a visit to the Plainfield fire headquarters yesterday afternoon. Mr. Galligan is the man who pursued and caught up with the demented Harry King, who shot two nuns in the foundling hospital on Sixty-ninth street Thursday.

Office in the Borough.

Surrogate A. Gibby Spencer, of Somerset county, has announced that hereafter he will conduct his official duties at North Plainfield every Thursday evening from 7 to 10 o'clock at 78 Somerset street. This if for the accommodation for citizens at this end of the county.

Going on Cruise.

A party of well known young Plainfield men will leave August 5 for a combined yachting and fishing cruise about Barnegat Bay. They will remain out in all three weeks.

—Press want ads pay.

TROLLEY TO FELTVILLE.

Planned to Extend Mountain Trolley Line to East of Somerset Street.

The Watchung Scenic Railway, mention of which has been made in The Daily Press, will run in close proximity to Washington and Chimney Rock. It has also been planned to extend the line back of Johnston's drive and the Mountain Park Inn and thence to Feltville. By extending the line through this section it will take in one of the most attractive portions of the Watchung range. A. A. Clark, of Somerville, consented today to act as attorney for the company.

FOR SPANISH WAR VETERANS

STATE ENCAMPMENT TO BE HELD AT LONG BRANCH, JULY 26.

Camps in the Department of New Jersey Which Will be Represented on That Occasion.

Captain Charles Morris, commandant of the Camp Charles S. Layton, Spanish-American War Veterans, of Long Branch, has notified the officials of the Department of New Jersey that his camp has taken up the arrangement for the entertainment of the delegates to the State encampment, at Long Branch, Saturday, July 26, and that the quarters of his organization will be at the disposal of the State Department on that day.

"Camp Layton desires to thank the department officials for the courtesy extended to our camp, the last to be organized in the State," Captain Morris writes. "Our rooms will be open to the department and the delegates at the appointed time, and the members will assist in any way possible."

The camps of the Department of New Jersey which will be represented at the encampment are Camp Henry W. Lawton, Trenton, Major F. C. Woodward, commanding; Camp Dennis M. Michie, Camden, Adam H. La Ross, commanding; Camp John C. Dickerson, New Brunswick, Captain E. L. Petti, commanding; Camp Quincy O'M. Gillmore, Bayonne, Captain George Roderick, commanding; Camp David D. Mitchell, Newark, Captain C. Albert Gasser, commanding; Camp W. Elwood Holland, New Brunswick, Frederick M. Polly, commanding; Camp Emerson H. Liscum, Orange, Captain William A. Lord, commanding; Camp Charles S. Layton, Long Branch, Captain Charles Morris, commanding.

Article 5, paragraph 12, relative to the representation of the various camps at the State encampment, reads as follows:

"Each camp shall annually elect from its members at least one delegate and one additional delegate for every fifty comrades and a like number of alternates, to the department meeting, in the manner prescribed for the election of officers."

The State encampment will be called to order by General Henry W. Adlers at 2:30 o'clock in the afternoon of July 26, at Long Branch.

RAN INTO TEAM.

Small Boy Escaped Unhurt, But Wheel Was Wrecked.

Percy Emery, the young son of A. Emery, of Somerset street, had a narrow escape from a serious injury yesterday afternoon while riding his wheel. The accident happened at the corner of East Second street and Watchung avenue. In turning the corner the lad ran directly into a team of horses attached to a carriage. The rear wheel of the bicycle was bent and several spokes were broken. Those who saw the accident considered the boy's escape a most fortunate one. There was no blame attached to anyone but the boy who carelessly collided with the horses.

Large Crowd Going.

Present indications point to a large crowd taking advantage of Benevolent Council's excursion to Atlantic City, Tuesday. Interest is rife in it and the advance sale of tickets is very large, as it is the first time the popular resort has been made the destination of a day's outing from this city. In addition to the places already mentioned, tickets can be had today and Monday of T. A. Kurzhals, Jr., at 110 West Second street.

Building New Houses.

Contracts were signed today for the erection of twenty-five new houses at Dewey Park and ten at Lincoln to meet the demand that will soon be made, owing to the erection of factories in that section near Dewey Park. These houses will be completed within sixty days and will rent from $8 to $18 a month.

—Mr. and Mrs. Charles O. Smith have returned from their wedding trip, and have taken up their residence on West Fourth street.

COMPANY K OFF TO CAMP

The Plainfield Contingent of the State Militia Started for the Camp at Sea Girt.

THE DEPOT THRONGED.

North Avenue Station Bore a Martial Appearance This Morning When the Boys Were Ready to Depart—Will Return Next Week.

Amid vigorous hand shaking and hastily said good byes, Company K departed on the 11:25 train, this morning for their annual week's encampment at Sea Girt. Nearly the entire company made the start and others are to follow in a few days.

The members met at the barracks and during the march to the station they secured many followers, which added to those already on the east depot, crowded the platform from end to end. The gathering consisted of wives, mothers and sweethearts, all of whom bade the gallant boys in blue many tearful farewells, especially the latter, who began it early and continued it late.

In addition to the Plainfield boys, Company M, of Somerville, and two companies from Newark, also made the journey to Sea Girt on the same train. From the mood in which the local company started the journey will be anything but monotonous.

The daily routine while in camp will be similar to that of last year but Company K will be able to enjoy it much better from the fact that they are more used to military life. There will be numerous drills, rifle practice and perhaps a sham battle or two for the benefit of the noted visitors who always spend a day or so at the camp. Some of the State's highest officials are expected to view the boys during the course of the week. There will be many opportunities for leave to stroll in the surrounding country and altogether it will be a most enjoyable stay.

Many of the soldiers were accompanied by friends who will remain at Asbury Park during the week. Those who visit the Park for a day will be alowed to visit the camp in the afternoon if they so desire.

ALL CASH NOW.

But a Reduction Will be Made in Price to be Paid.

Through M. J. Briggs, of New York, the Plainfield Hygienic Dairy Company, has secured contracts for 2,895 quarts of milk. They need but 1,100 more and these have been practically assured. Heretofore the company has been paying $4 a quart, which means $2 in stock and the remainder in cash. This offer has now been withdrawn and $3 cash will be paid for the remainder.

A WISE JUDGE.

Saw What Was the Trouble and Found Remedy for It.

Thomas Melcher was arraigned in the city court, this morning, charged by his wife with drunkenness and disorderly conduct. When Mrs. Melcher started talking the court discerned that the defendant is a husband of the henpecked variety and took pity on him. He induced both to agree to disagree and suspended sentence on condition that each keep away from the other.

Entertained by Relief Corps.

Winfield Scott Relief Corps, No. 10, auxiliary to Winfield Scott Post, No. 73, G. A. R., entertained members from Ulric Dahlgren Corps, of Elizabeth, also representatives from the corps in New Brunswick and Rahway, last evening. The department president, Mrs. Vickery, and senior vice department president, Mrs. Decker, Mrs. Work, of Roselle, Mrs. Sarah Reed, of Long Branch, past department, made short addresses.

Truck on Duty Again.

The Hayes fire truck, which recently went out of commission for repairs to the springs and turntables, was again placed at headquarters yesterday. The small truck was sent to the West End house to remain until a purchaser can be found for it.

Traffic Nearly Doubled.

The passenger traffic of the New Jersey Central and Reading, between New York and Philadelphia, has almost doubled since the inauguration of the hourly train service.

"Let the GOLD DUST twins do your work."

GOLD DUST

will clean anything cleanable—clothes and dishes, pots and pans, floors and doors—in fact anything from cellar to attic. GOLD DUST lightens labor, lessens care.

Made only by THE N. K. FAIRBANK COMPANY, Chicago. New York, Boston St. Louis.
Makers of OVAL FAIRY SOAP.

WHAT OTHERS SAY.

Clippings From Other Newspapers Which May be of Interest to Plainfield and Its Citizens.

North Plainfield will vote on the question of a municipal building August 16; September 16 on the question of annexation to Union county. In November will come the general election, and in December, probably, the election on the question of consolidation. Evidently North Plainfield believes in elections, whether it believes in predestination or not.—Elizabeth Journal.

Another Congressional convention has been called, the Republicans of the new Fourth district having decided to make their nomination at Flemington August 5. They cannot expect to win any votes by going to rock-ribbed Democratic Hunterdon, but it gives them an opportunity to pacify Somerset by letting it be known that Mercer does not want everything.—Newark News.

The Elizabeth Times, which previous to the renomination of Congressman Fowler, objected to his candidacy on the ground that he was a wealthy man, who had accumulated his immense fortune since he entered politics, is now trying to make it appear that the Congressman is pretty nearly a pauper, unable to raise even enough money to buy coal to keep him through the winter. If the Times is right about it, Mr. Flanagan ought to be notified at once that the barrel race is off. As a charitable man, he could not be expected to take advantage of the misfortunes of an opponent.—Newark News.

LITERARY.

The recent discussion of the beef trust and the profits on cattle-raising will no doubt furnish a background of special interest for the paper by Ray Stannard Baker on "The Tragedy of the Range," the last of his series on "The Great Southwest," in The Century for August. Mr. Baker has made a thorough study of the subject of the cattle industry and of the sheep-and-cattle wars on the western range, and particularly of the reckless waste by man in dealing with the natural resources of the southwest. His paper will interest alike those who know all about the subject and those who know nothing about it. Like the other papers of this series, this one is illustrated by Maxfield Parrish, whose drawings of the west have been pronounced by westerners, in some respects, the most faithful renderings of that region ever made.

BAR EXAMINERS AT WORK.

Preparing for the Next Examinations to be Held in November.

State Board of Bar Examiners is already preparing for the next bar examinations for attorneys and counselors at the November term of the Supreme Court in Trenton.

The rules of court respecting examinations and admissions to the bar and copies of the circular issued in connection therewith may be obtained by writing to the Clerk of the Supreme Court at Trenton. The new preliminary examination is scheduled for October.

The Board of Examiners consists of Lawyers Charles H. Hartshorne, of Trenton; Frank H. Sommer, of Newark, and Howard M. Cooper, of Camden.

Like Daisies Before the Scythe,

Baby lives are destroyed in summer by cholera infantum. The attack of the disease is sudden, its progress is sometimes terribly rapid. Mothers who have given their children Perry Davis' Painkiller can tell how this treatment has checked the diarrhoea and vomiting, and put the little patient out of danger. 35 and 50 cts.

Mrs. D. M. Moore, of Central avenue, is entertaining relatives from New York State.

Mrs. Mary Disborough, of Central avenue, has gone to Bound Brook for a week's stay with friends.

Acts Immediately.

Colds are sometimes more troublesome in summer than in winter, it's so hard to keep from adding to them while cooling off after exercise. One Minute Cough Cure cures at once. Absolutely safe. Acts immediately. Sure cure for coughs, colds, croup, throat and lung troubles. L. W. Randolph.

THOSE WHO COME AND GO

NOTES CONCERNING PLAINFIELDERS AND THEIR MANY GUESTS.

Some of Those That Go to Make Up the Day's Budget of Arrivals and Departures.

Miss Florence Hall, of Somerville, has ben visiting friends in Plainfield.

Mr. and Mrs. H. B. Paul, of Central avenue, are sojourning at Atlantic City.

Mrs. D. C. Adams and two children, of Grove street, are spending the summer at Asbury Park.

Mr. and Mrs. Adam Seals, of Plainfield, have returned from a visit with relatives at Somerville.

Mrs. John S. Messenger, of Somerville, has returned home after a visit with Plainfield friends.

Miss Jennie Garthwaite, of Plainfield, has been visiting Miss Anna VanFleet, of Somerville.

Miss Grace Pierce, of Duer street, is in Bridgeton, attending the Christian Endeavor convention.

Mrs. Louise V. Quick, of Somerville, is visiting Mr. and Mrs. Isaac P. Runyon, of the borough.

Mrs. F. W. Butler, of East Ninth street, left yesterday by the Black Diamond Express for Buffalo, New York.

Mrs. William Farlee and son, George, of Somerville, are visiting friends and relatives in North Plainfield.

Mrs. Frances Haring, of Somerville, has returned home after a visit with her daughter, Mrs. Adolph Barre, of Plainfield.

Miss Lillian Dunn, of Somerville, has been spending this week with her grandmother, Mrs. Lambert DeCamp, of this city.

Mrs. Cornelius Smith and daughter, Miss Ada Smith, of Plainfield, have been visiting Mrs. E. C. Taylor, of Somerville.

Mrs. Greer, of North Plainfield, and her guest, Mrs. Theodore Stevens, of Richmond, Ind., have been visiting friends at Somerville.

George Cooper, of West Fourth street, will leave tonight for Tucson, Arizona, where he will embark with a friend in the mining business. He intends to remain at least three years before again visiting Plainfield.

TEA TABLE TALK.

Short Sketches That Are Not Always News, But Just as Interesting.

While the custom of going bareheaded about the city streets prevails as much this summer as it did last, the shirt-waist man is not yet in the majority. In fact, he does not seem to be as numerous as he was last year. This may be possibly accounted for by the fact that the summer has so far been comparatively cool and while there have been some extremely warm days, the temperature has generally been such that a coat was by no means uncomfortable.

A remarkable thing happened at one of the local golf courses the other day. A well-known golfer was driving and sent the ball hard and swift out into space. At that particular moment a robin flew by and the ball struck the robin on the side. With a thud the bird fell to the ground, completely stunned by the blow. The ball bounded off to one side. The bird was carfully lifted and placed in the long grass at one side of the course. It finally recovered sufficiently to fly feebly away.

Washington Rock is still as popular as ever with the young people of city and borough. While the weather has not been such as to encourage many picnics there, a number of parties have visited the neighborhood of the rock and passed a delightful day on the mountain summit. It is most popular, however, on Sunday afternoons when a regular string of visitors wander that way if the day happens to be a pleasant one. The view from the rock is a grand one. The city and borough are right below, partially hidden by the numerous trees. Westfield and Elizabeth are easy to see. If the day is clear, the Brooklyn Bridge and the tall sky-scrapers can be plainly made out. Way in the distance are the Highlands and a cloud of black smoke above where the Amboys are located. Off to the right can be seen Bound Brook, Somerville and in the distance New Brunswick.

Vacation Days.

Vacation time is here and the children are fairly living out of doors. There could be no healthier place for them. You need only to guard against the accidents incidental to most open air sports. No remedy equals DeWitt's Witch Hazel Salve for quickly stopping pain or removing danger of serious consequences. For cuts, scalds and wounds. "I used DeWitt's Witch Hazel Salve for sores, cuts and bruises," says L. B. Johnson, Swift, Tex. "It is the best remedy on the market." Sure cure for piles and skin diseases. Beware of counterfeits. L. W. Randolph.

O'NEILL'S

Summer Clearing Sales Now Going On!

Inventory is near at hand, and all stocks must be brought down to a minimum at once. None of this season's goods must be carried over. In order to accomplish this and dispose of all surplus stock at once, we have gone through each department cutting prices left and right, in some cases more than half, making values that cannot be duplicated anywhere.

If you are looking for bargains now is the time, and this is the store in which to secure them.

All Purchases Delivered Free to Any Railroad Station within 100 Miles of New York City.

Send for our Grocery Price List.

Sixth Ave., 20th to 21st Street, N. Y.

SEAFOOD —AT— Rogers & Co.

Tempting and inexpensive. You'll have a very attractive meal if you buy your fish from our stand. A great deal cheaper than meat and vastly more wholesome for hot weather.

Our wagon will call for your order. Our Telephone is 140. Your orders will receive prompt attention.

We are without a doubt the largest dealers in Plainfield, and our direct connections with the shippers place us in a position to furnish the very best stock.

ROGERS
232 West Second Street,
SPECIALS EVERY SATURDAY

ALTERATION SALE

Special Offerings This Week:

2,500 yds Best American Prints, value 6c yd; special at 4c
2,500 yds Apron Ginghams, value 6c yd; special 4c
500 Ladies' Calico and Seersucker Wrappers, value 1.50; special.. 75c
250 Ladies' Percale Shirt Waists, value 50c; special 25c
100 Ladies' and Children's Rubber Gossamers, value 1.50: special 49c
Gents' 50c and 65c Summer Shirts; special at 39c
Gents' 75c and 1.00 Percale Shirts; special at 50c
500 Ladies' Summer Corsets, value 39c; special at 25c
One Lot of Ladies' Silk Waists, at ..... 50c on the Dollar
100 Ladies' Duck and Pique Skirts, value 75c and 1.00; special.... 49c
500 yds Lawns and Dimities, value 12½c yd; special 10c
200 Boys' and Men's Cotton Sweaters, value 75c; special 25c

I. H. BOEHM,
109-111-113 West Front Street.

CANDY at CAMPBELL'S, 118 WEST FRONT STREET. Thursday and Saturday Specials

We have a superior Chocolate Cream, 10c lb. Ice Cream and Soda Water. We take special pains with our Peanut Brittle, 8c. You can get a nice box of Candy for 25c. We make our own candies upstairs according to purest and finest recipes.

Fowler's Candy

Is second to none for purity. Everything made on the premises, which are open for inspection. No glucose goods made or sold.

Fowler's Ice Cream and Soda Water have given satisfaction wherever used. The latest ice cold drinks are to be had at Fowler's, 131 East Front St. Thankful for past patronage I solicit a continuance of the same. Telephone 1005.

STRAW HATS

ROUGH, FINE FRENCH PALMS, WEST INDIA PANAMA and others. Also FINE LINE SUMMER SHIRTS.

JAS. R. BLAIR, 205 Park Ave.

THE USE OF REYNOLD'S PETROLEUM HAIR TONIC MEANS Healthy Scalp, Natural Growth of Hair (no falling out), no Dandruff. 50 cents bottle.
Prepared only by
T. S. ARMSTRONG,
Corner Park and North Aves. (The Apothecary.) Plainfield, N. J.

BOYNTON BEACH

Fine Bathing, Daily and Evenings.

Bath Houses and Water Illuminated BY ELECTRICITY.

EXCELLENT RESTAURANT.
BOATING AND FISHING.
Full Orchestra of Six Pieces.
Hops, Tuesday, Thursday and Saturday Evenings.
Dancing Every Afternoon Free
SPECIAL CONCERT BY THE COLORED QUARTETTE
Sunday Afternoons.

Suits to Order

$13.95

I have summer goods enough left to make fourteen suits, which I will close out at the above figure, so as to make room for my fall goods.

JOHN G. BANTLE,
FIRST-CLASS
Ladies' and Gent's Tailor.
428 Watchung Ave.

NO. 1.

Notice to Absent Defendant.

IN CHANCERY OF NEW JERSEY.

Between Ella T. Slape, et al, Complainants, and Hattie M. Bailey, et als, Defendants. } On bill, etc., to foreclose. Notice.

By virtue of an order of the Court of Chancery of New Jersey made on the day of the date hereof in a cause wherein Ella T. Slape and Lillian T. Bullock, executrices of the last will and testament of William H. Slape, deceased, are complainants, and you are a defendant, you are required to appear, plead, answer or demur to the bill of said complainants on or before the second day of August next or the said bill will be taken as confessed against you.

The said bill is filed to foreclose a mortgage given by Ferdinand O. Smith and Ettie J. Smith, his wife, to Ella T. Slape and Lillian T. Slape, (now Lillian T. Bullock) executrices of the last will and testament of William H. Slape, deceased, dated February first, Eighteen hundred and ninety-five, upon lands in the City of Plainfield, Union County, New Jersey, and you are made a defendant because you are the owner of the lands and premises described in said mortgage.

Dated June 2d, 1902.

REED & CODDINGTON,
Solicitors of Complainants,
149 North Ave., Plainfield,
6-7-6 oaw s New Jersey.

NO. 2.

Notice to Absent Defendant.

IN CHANCERY OF NEW JERSEY.

Between Ella T. Slape, et al, Complainant, and Hattie M. Bailey, et als, Defendants. } On bill etc., to foreclose. Notice.

By virtue of an order of the Court of Chancery of New Jersey made on the day of the date hereof in a cause wherein Ella T. Slape and Lillian T. Bullock, executrices of the last will and testament of William H. Slape, deceased, are complainants and you are a defendant, you are required to appear, plead, answer or demur to the bill of said complainants on or before the second day of August next, or the said bill will be taken as confessed against you.

The said bill is filed to foreclose a mortgage given by Ferdinand O. Smith and Ettie J. Smith, his wife, to Ella T. Slape and Lillian T. Slape, (now Lillian T. Bullock), executrices of the last will and testament of William H. Slape, deceased, dated February first, Eighteen hundred and ninety-five, upon lands in the City of Plainfield, Union County, New Jersey, and you are made a defendant because you are the owner of the lands and premises described in said mortgage.

Dated June 2d, 1902.

REED & CODDINGTON,
Solicitors of Complainants,
149 North Ave., Plainfield,
6-7-6 oaw s New Jersey.

A Quarter of Beef,

A Shoulder of Lamb, or any other portion of Beef, Veal, Mutton or Lamb that may be desired, can always be found here in prime condition and ready to be delivered.

Quality and promptness go together here. Our stock is large and of fine quality and prices for good meat speak for themselves. Our Seafood Department will cater to your wants also. Only the freshest Seafood is permitted to go over our counter. Saturday Special Sale.

FRED ENDRESS,
131-135 West Front Street.
Branch 208 Muhlenberg place.

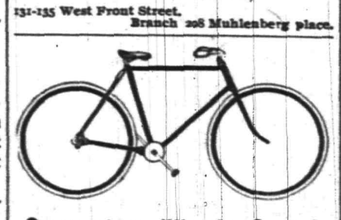

Commuters Wheels Stored.
Bicycle Sundries. Repairing a Specialty.
Nelson VanWinkle, 120 NORTH AVENUE...
FRANK VAN WINKLE—
Photo Supplies and Cameras.

CHAS. E. VAIL,
(Successor to Asa Collier.)
Watchmaker & Jeweler
Eyes Examined Free.
Prompt attention will be given to all repair work.
203 PARK AVE. Established 1869.

TRADE CONDITIONS.

Preparations For Heavy Fall Sales. Chicago Corn Market a Puzzle.

NEW YORK, July 19.—R. G. Dun & Co.'s weekly review of trade says:

Settlement of numerous labor controversies and prospect of early agreements as to other struggles have greatly improved the industrial outlook, while agricultural conditions steadily improve.

Preparations for unusually heavy fall sales are being made, and confidence grows stronger. Mills and furnaces that have been idle on account of the usual overhauling resumed as rapidly as needed repairs could be made. Financial conditions are sound, the midyear dividend distributions producing no stringency, and speculation has been heavy for the season both in securities and staples.

Pig iron continues to command full prices, supplies falling below requirements and furnace deliveries failing to fill contracts. Scarcity of fuel is still the principal drawback.

Manufacturers of cotton goods hold prices steady, and there has been a distinct increase in demand during the past week, although buying is only for imperative requirements.

Vagaries of the Chicago corn market defy elucidation. After rising to 90 cents last week the July option abruptly dropped 25 cents, and it was announced that the heavy short interest had compromised with the operators who had apparently secured a corner. Rumors of enormous profits were circulated, but lacked confirmation.

Gold holdings by the government vaults continued attaining new records each day, finally reaching $565,044,179. There was no pressure in the foreign exchange market, rates holding steady.

Failures for the week numbered 213 in the United States against 193 last year and 20 in Canada against 32 last year.

Active Week In Wool.

BOSTON, July 19.—The Commercial Bulletin says in today's report on the wool trade of the United States: Wool has had the most active week this year. Sales have been large and prices very firm.

BASEBALL SCORES.

Games Played Yesterday In the National and American Leagues.

NATIONAL LEAGUE.

At Brooklyn—

Boston	0	0	0	0	0	0	0	1	0	—1
Brooklyn	0	0	0	0	0	1	0	0	1	—2

Hits—Boston, 7; Brooklyn, 7. Errors—Boston, 1; Brooklyn, 3. Batteries—Willis and Moran; Donovan and Ahearn.

At Pittsburg—

Chicago	1	1	0	0	0	0	0	0	0	—2
Pittsburg	0	0	0	0	0	0	0	0	0	—0

Hits—Chicago, 7; Pittsburg, 5. Errors—Chicago, 2; Pittsburg, 0. Batteries—Taylor and Kling; Doheny and Zimmer.

TABLE OF PERCENTAGES.

	W.	L.	P.C.
Pittsburg	55	16	.775
Brooklyn	42	35	.545
Chicago	40	34	.541
Boston	37	33	.529
Philadelphia	33	42	.440
St. Louis	32	41	.438
Cincinnati	30	41	.423
New York	23	50	.315

AMERICAN LEAGUE.

At Boston—

Cleveland	4	0	1	4	0	5	0	0	0	—14
Boston	0	2	0	2	0	0	0	0	0	—4

Hits—Cleveland, 15; Boston, 9. Errors—Cleveland, 2; Boston, 3. Batteries—Bernhart and Wood; Hughes, Williams and Warner.

At Philadelphia—

Chicago	2	2	0	0	2	0	0	0	0	—6
Philadelphia	1	2	0	1	0	0	0	1	2	—7

Hits—Chicago, 10; Philadelphia, 16. Errors—Chicago, 2; Philadelphia, 2. Batteries—Callahan and Sullivan; Waddell and Schreckengost.

At Baltimore—

St. Louis	3	0	0	0	0	1	0	0	0	—4
Baltimore	0	0	0	0	3	0	0	0	0	—3

Hits—St. Louis, 12; Baltimore, 6. Errors—St. Louis, 2; Baltimore, 2. Batteries—Sudhoff, Powell and Kahoe; Shields and Drill.

TABLE OF PERCENTAGES.

	W.	L.	P.C.
Chicago	42	27	.609
St. Louis	39	31	.557
Philadelphia	37	32	.551
Boston	38	36	.513
Washington	35	38	.479
Cleveland	33	39	.473
Baltimore	31	42	.425
Detroit	29	41	.414

Root at Gettysburg.

GETTYSBURG, Pa., July 19.—Secretary of War Elihu Root and a party of regular army officers yesterday visited the famous battlefield where the entire division of the national guard of Pennsylvania, numbering more than 9,000 men, has been in camp this week. The secretary was honored with a "march past." Accompanying Mr. Root were Adjutant General Corbin, Brigadier Generals Wood, Bates and Randolph, Colonel Carter, Major Dunn and Lieutenant Clark.

Fatally Bitten by a Dog.

NIAGARA FALLS, N. Y., July 19.—Martin Ryan, aged sixty years, while going to his work about midnight was attacked by a huge dog. The animal bit and chewed Ryan frightfully, severing several arteries. He was attended by a doctor and then removed to the hospital, where it was found that his injuries necessitated the amputation of his left leg. The limb was cut off, but Ryan died shortly afterward from loss of blood and shock.

Christian Scientist Parents Arrested.

NEW HAVEN, Conn., July 19.—Acting Coroner Pond has caused the arrest of the parents of Gladys Northrup, an infant who died under Christian Science treatment on Tuesday of this week. Coroner Pond charges that the parents "aided, accelerated and caused the death of their child by neglecting the remedies which the experience of mankind shows to be generally necessary."

A Record Corn Crop.

CHICAGO, July 19.—Paul Morton, first vice president of the Santa Fe road, predicts a record crop of corn for the west and the entire country this season. He estimates the total crop of the country at 2,500,000,000 bushels and declares that the railroads of the west will have all they can do to handle the crop.

Weather Probabilities.

Cloudy and showery; light variable winds.

MITCHELL CONTROLS

Plan Referred to Special Committee Which He Heads.

AID FOR MEN, BUT NO STRIKE.

Assessment on Members of Miners' Union to Aid Anthracite Strikers May Exceed Ten Per Cent—Half a Million Weekly Needed.

INDIANAPOLIS, July 19.—At the conclusion of a secret session which lasted the entire afternoon the recommendations of President Mitchell for the management of the anthracite strike were referred to a special committee, which is to report back to the convention. This committee consists of President Mitchell, Vice President Lewis, Secretary Wilson and the presidents of each district which is taking part in the convention. There is little doubt that the committee will urge the adoption of the recommendations and fix the rate of assessment at 10 per cent or higher.

At the opening of the executive session Vice President Lewis took the floor and delivered an energetic speech on the amendment offered by Delegate Haskins in the morning to the effect that the fund to be raised for the aid of the anthracite miners be extended to all of the striking miners where their strike has been sanctioned by the general organization. He declared that he thought all the miners should be taken care of in like manner.

President Mitchell then took the floor to speak for the adoption of the recommendations made in his speech of Thursday. He told the convention that the strikes in West Virginia and elsewhere were being protected by the general organization under the regular assessments of the union, but that the assessment which was under discussion was necessary for the support of the anthracite strike alone and should not be diverted from its purpose.

"It is possible that other strikes may come," he said, "and then under the precedent which a general distribution of the fund to be raised would create these later strikes could claim their share in the fund, and it would be so depleted as to fail entirely of its purpose."

He declared that the cost of maintaining strikes varied, according to places and conditions.

"In the anthracite regions," he said, "the country is thickly settled. There are mills and factories, and it is possible for the men on strike to secure employment. They are then no burden on the general organization, but are even able to help it. In West Virginia, for instance, there are but two vocations for the miner, mining or farming. The latter is out of the question for the greater part of the men, and they then have no chance for employment when on a strike. It costs much more per capita to keep up a strike in West Virginia than in the anthracite regions. The anthracite strike is, in fact, the cheapest strike that we can have. It is easier to maintain than any other, and we should not allow it to go down to defeat by diverting the funds necessary for it."

At the conclusion of the session Secretary Wilson said:

"It will cost $500,000 weekly to support all the men now on strike in the various districts. An assessment of $1 per week will bring in $250,000, and an assessment of $1 per week upon each member of the union will result in about the same sum. This will leave us $250,000 to raise each week from outside sources, and from the promises and offers that have been made us we are confident that we will be able to do this."

Preparing to Mine Coal.

SCRANTON, Pa., July 19.—The Oxford colliery of the People's Coal company, an individual concern operating in West Scranton, is preparing to resume the mining of coal. Fifteen mules have been brought back from pasture and sent into the mine to assist in the work of cleaning up the roadways. There are fifty-five men at present working in the mine and twenty about the surface, cleaning up, timbering and making repairs. With these and the others of the old employees who have asked to be reinstated the company claims it will have a force amply sufficient to work the plant. Superintendent Hayes said that just as soon as the roads are cleaned mining operations will be resumed.

Paterson Anarchist Arrested Abroad

LONDON, July 19.—A dispatch from Milan, Italy, to the Daily Telegraph reports the arrest by the police at Bra, near Turin, of a young barber who recently arrived there from Paterson, N. J. The prisoner gives his name as Tonetti, which is believed to be assumed, and confesses that he is an anarchist. Papers which were seized at his domicile include correspondence with Paterson anarchists and a document indicating that it was Tonetti's intention to assassinate King Victor Emmanuel, who frequently traverses Bra in a motor car on his way to his private estates.

The New Warships.

WASHINGTON, July 19.—The navy department announces that the two battleships to be built under the authority of the last naval appropriation bill are to be named the Louisiana and Connecticut and the two cruisers the Tennessee and Washington. The battleship to be built at the New York yard will be the Connecticut. The battleships will cost $4,272,990 and the cruisers $4,650,000 each. One of the tugs authorized by the act is to be built at the Mare Island yard and the other at Boston.

NOTE FROM VATICAN

Governor Taft Gets Reply to Final Message.

FUTURE NEGOTIATIONS AT MANILA.

The Holy See Predicts a Happy Solution of the Pending Questions—A Farewell Audience July 21.

ROME, July 19.—The following note from the Vatican, signed by Rampolla, has been presented to Governor Taft:

"I hasten to acknowledge the receipt of the letter by which you kindly communicate to me the cablegram from Secretary Root answering my note of July 9, which explained the counter project of the Vatican for the regulation of religious affairs in the Philippines. While thanking you for this important communication, I am happy to assure you that the holy see has learned with the liveliest satisfaction the high consideration in which Mr. Root, in the name of the government of the United States, holds the fitness of the measures which the Vatican, independently of the solution of any economic question, designed taking to ameliorate the religious situation in the archipelago and to co-operate in the pacification of the people under American sovereignty. The measures are indicated in my memorandum of June 21 and my letter of July 9. These declarations of Mr. Root do honor to the deep political wisdom of the government of the United States, which knows how to appreciate the happy influence of the holy see for the religious and civil elevation of the people, especially Catholics.

"With equal satisfaction the pontiff has taken into account the assurances of Secretary Root that the American authorities in the Philippines and at Washington will put forth all possible efforts to maintain the good understanding happily established with the authorities of the Catholic church. On his part the pontiff will not fail to give the apostolic delegate soon to be sent to the Philippines the most precise instructions according to my former notes.

"The main lines for future negotiations indicated in the notes having been accepted by Secretary Root, the representative of the Vatican in the archipelago will enter into relations with the authorities in the Philippines on the four points indicated by Mr. Root at the end of his cablegram.

"The holy see does not doubt that mutual confidence combined with the action of its representative and that of the American government will easily produce a happy solution of the pending questions, inaugurating for that noble country a new era of peace and true progress.

"It is my agreeable duty in ending this letter to be able to render homage to the very great courtesy and high capacity with which you have filled the delicate mission which the government and president of the United States confided to you. Willingly I add that the favorable result of the negotiations must be attributed in very large part to your high personal qualities, while flattering myself that this first success will be a guarantee of the happy issue of ulterior negotiations in Manila."

Governor Taft was informed that the pope had fixed July 21 for his farewell audience.

Governor Taft started today for Vallombrosa, near Florence, where he will stay with his family until Monday, when he will return for his farewell audience with the pope.

The Pope Displeased.

LONDON, July 19.—In a dispatch from Rome the correspondent there of the Daily Chronicle says the pope is intensely displeased at the way in which the commission of cardinals has conducted the negotiations with Judge Taft in the matter of the friars in the Philippines. "I learn from an authoritative source," says the correspondent, "that, besides annulling the procedure of the commission of cardinals, the pope has summarily dissolved it, expressing his view that the American demands were reasonable and signifying his readiness to treat with Judge Taft personally."

Missionaries Stoned and Beaten.

NEW YORK, July 19.—The Missionary society of the M. E. church has received from Seoul, Korea, a report on the stoning and beating of some American missionaries by Japanese laborers in Korea, mention of which has been made in recent cable dispatches. Rev. H. G. Appenzeller, who made the report, was drowned June 17 in a steamship collision near Chemulpo.

A Transfer of Prisoners.

MIDDLETOWN, N. Y., July 19.—Fifty-five prisoners from Elmira reformatory have been transferred to the new reformatory at Napanoch, Ulster county.

CONDENSED DISPATCHES.

Slight earthquake shocks were felt in Malone, N. Y.

Severe earthquake shocks destroyed buildings at Bunder Abbas, Persia.

The coronation of King Edward and Queen Alexandra was officially set for Aug. 9.

Strikes of boxmakers and bakers were settled in Chicago and a strike of the lumber teamsters prevented.

Special Embassador Whitelaw Reid informed the state department that he will sail from England for New York July 26.

Miss Clara Taylor of Ohio, who kidnaped her little niece, was liberated by the Genoa court, which refused to grant her extradition by the United States.

FLOODS CONTINUE.

Heavy Rainfall In Many States Swell Rivers to Danger Point.

KEOKUK, Ia., July 19.—Heavy rains in central Iowa are sending a flood down upon prosperous Missouri farmers which will ruin many of them and cause losses aggregating at a conservative estimate $2,500,000. There seems to be no hope for the country between the Mississippi river and its Missouri bluffs between Keokuk and Hannibal, 300 square miles, mostly corn laid by, with some thousands of acres of wheat in the shock. The water had touched the danger line the first of the week and had begun to recede, when heavy floods started again in the Des Moines, Skunk and Iowa rivers.

Yesterday afternoon the observer of the weather bureau at Keokuk sent telegraphic warnings to all points south to prepare for danger. The crest is expected here tonight. The Egyptian levee, which stood the flood just receding after strenuous efforts to hold it, is only slightly above the water now, and the coming flood in the Des Moines will cover it certainly. This will let the water into hundreds of square miles, including the town of Alexandria, Mo. The inhabitants there are preparing for an overflow of the entire town to a depth of several feet. The worst feature is the time of the year. The corn crop is all made, and wheat is in the shock, entailing a total loss of the year's work. Crops were never finer, and the yield promised to be immense. Grain men say the above estimate of value is too low and put the figures of the loss from the overflow nearer $4,000,000 between Keokuk and Hannibal.

It is believed the Illinois levees will hold, and the damage there is likely to be only $20,000 to $30,000 between Keokuk and Quincy. Heavy rains are reported in southeastern Iowa. Lowland farmers, river men and the weather bureau observer alike predict the greatest damage ever known from flood on the upper river.

Nebraska Again Flooded.

LINCOLN, Neb., July 19.—A rainfall of nearly three inches has caused another flood in the bottom lands in the west part of the city. There was a three foot rise in Salt and Oak creeks during the afternoon, and first floors of a number of houses are under water. The water is rising slowly, and more rain is threatened. All of eastern and central Nebraska received a downpour.

A Four Inch Rainfall.

JOLIET, Ill., July 19.—A rainfall of nearly four inches has caused another flood in Joliet, overflowing streets and yards adjacent to Spring and Hickory streets and creating alarm among hundreds of families. Several manufacturing plants have been compelled to close on account of high water. Further rains are threatened, and serious consequences may follow.

A Cloudburst.

LINCOLN, Ill., July 19.—This city and vicinity have been visited by a cloudburst. Streets, cellars and basements in stores were flooded. Considerable damage was done by hail, wind and electricity.

Some Immigration Figures.

WASHINGTON, July 19.—A statement has been prepared at the immigration bureau showing the number of immigrants who arrived in the United States by countries during the fiscal year 1902 as compared with 1901. The total arrivals for the last fiscal year were 648,743 immigrants and 82,055 other alien passengers, making a total of 730,798. This is an increase of 160,825 immigrants over 1901. Following are the names of the countries from which the largest number of immigrants came during the last fiscal year: Italy, including Sicily and Sardinia, 178,375; Austria-Hungary, 171,989; Russian empire and Finland, 107,347; Sweden, 30,894; Ireland, 29,138; German empire, 28,304; Norway, 17,484; Japan, 14,270; England, 13,575.

Abbot, Monk and Lord Derby to Race

CLEVELAND, July 19.—The Abbot, 2:03¼; The Monk, 2:07, and Lord Derby, 2:06¼, will trot a special race of one mile at the Matinee races at Glenville track this afternoon. J. J. Scannell, Ed Geerken and E. E. Smathers, owners of the horses as named, will drive. There is no money consideration, the prize being a blue ribbon. The match was arranged at Detroit Thursday by H. K. Devereux, president of the Gentlemen's Driving club of Cleveland.

Andrews Will Pay All.

DETROIT, July 19.—Attorney Otto Kirchner contributed the leading feature in the trial of Frank C. Andrews here when in opening the case for the defense he stated that Andrews still believed he was a very rich man and able to pay every cent he owes the wrecked City Savings bank. The impression had prevailed that Andrews had lost everything through speculation in Amalgamated Copper.

Unwelcome Guests Cross the Border.

OGDENSBURG, N. Y., July 19.—Fifty Russian gypsies, refused admission to the United States at Ogdensburg and Brockville as undesirable immigrants, have succeeded in entering at Cape Vincent. They comprise a filthy, squalid tribe of ten caravans, living by begging and fortune telling. They have been driven from place to place through Canada by the authorities.

Sultan of Zanzibar Dead.

ZANZIBAR, East Africa, July 18.—Hamud Bin Mahomed Said, sultan of Zanzibar, who recently was stricken with paralysis, suffered a relapse and died at 2 o'clock this morning. All is quiet here. The sultan had ruled since 1896. He was placed on the throne by Great Britain.

DRUGGISTS.

Oders for WIEDA'S ICE CREAM can be left at POWERS' SomersetPharmacy 45 Somerset St. Tel. 756.

SODA With Fruit Syrups Second to None. MALLINSON'S LIBERTY AND FOURTH STS. Segars are one of my specialties.

"Health is Wealth." Don't delay in procuring Granular Effervescent PHOSPHATE SODA. Useful as a laxative in so-called bilious sick headache. 25c a bottle. Shaw's Pharmacy, 207 West Front Street.

THE RIGHT TIME

This is just the right time in the year for a Spring Tonic.

We make a special compound for the blood and general tonic that we can truthfully recommend to be a tonic. It will do away with that tired feeling, gives an appetite and purifies the blood.

Ask for Nagle's at 50c large bottle.

C. M. NAGLE'S PRESCRIPTION PHARMACY, West Front and Grove Streets, Tel. 772. Plainfield.

Hodge's Pharmacy. Two Specials: Hodge's Compound Syrup Hypophosphites & Cod Liver Oil. Pine Cough Syrup. Y.M.C.A. Building. Tel. 210 A. Agency "BELLE MEAD SWEETS."

ANDREW ROACH, Dealer in BLUE STONE FLAGGING. Office and Yard—300 Richmond St., Cor. Third St. Residence—214 East Fourth Street. ALL WORK PROMPTLY ATTENDED TO.

HOTEL NETHERWOOD NOW OPEN.

LIEFKE & LAING, Insurance and Real Estate No. 146 Park Ave. Real Estate Appraised. Properties Sold and Rented. Loans Negotiated. tf

TEN EYCK & HARRIS, —DEALERS IN— Lehigh Valley Coal. Office, 121 Watchung Ave. Branch Office, Frank Rowley's Drug Store, 218 W. Front St.

A. H. ENANDER, Sanitary Plumbing, Gas Fitting, Steam and Hot Water Heating. Contractor For Sewer Connections. 210 PARK AVENUE.

SMALLEY BROS., 147 North Avenue, Butchers. Everything usually found in a first-class market. Roasting & Broiling Chickens Specialty. Orders called for and delivered. Telephone 83 A.

HONEY COMB CANDY and delicious confections, and all kinds of fresh Fruit, every day, first-class and prices reasonable. HONEY COMB CANDY only to be had at ALEX LUSARDI'S, 211 WEST FRONT STREET.

Gray Hair A Crime?

Thousands of men and women are turned out of positions and many fail to secure situations because their gray hairs make them look old. This need not be.

Hay's Hair-Health

makes age halt and keeps thousands in employment because it takes years from their apparent age. HAIR-HEALTH will positively restore gray, faded or bleached hair to its youthful color. It is not a dye. Its use cannot be detected. Equally good for men and women.

Gentlemen:—At forty my hair and mustache began turning gray. A friend on my road lost his place because his gray hair made him look older than he was. Profiting by his experience, I began using Hay's Hair-Health, with the result that I have the same dark-brown curly hair that I had at 21. Have held my position, although many younger men, whose only fault was their gray hair, have been dismissed. I thank you for my position. N. J. RAILROAD EMPLOYEE.

LARGE 50c. BOTTLES. AT LEADING DRUGGISTS.

Free Soap Offer Good for 25c. cake HARFINA SOAP.

Cut out and sign this coupon in five days, take it to any of the following druggists and they will give you a large bottle of Hay's Hair-Health and a 25c. cake of Harfina Medicated Soap, the best soap for Hair, Scalp, Complexion, Bath and Toilet, both for Fifty cents; regular price, 75c. Redeemed by leading druggists everywhere at their shops only, or by the Philo Hay Specialties Co., 229 Lafayette St., Newark, N. J., either with or without soap, by express, prepaid, in plain sealed package on receipt of 60c. and this coupon.

Name.....

Address.....

GUARANTEE Any person purchasing Hay's Hair-Health anywhere in the U.S. who has not been benefited may have his money back by writing PHILO HAY SPECIALTIES CO., 229 Lafayette St., Newark, N. J. Refuse substitutes. Insist on having Hay's Hair-Health.

Following Druggists supply Hay's Hair-Health and Harfina Soap in their shops only:

L. W. RANDOLPH, 143 W. Front St.; F. ROWLEY, 218 W. Front St.; J. P. POWERS, Somerset St. and Craig Place; C. M. NAGLE, Front and Grove Sts.; R. J. SHAW, 207 W. Front St.; A. D. MALLINSON, Liberty and Fourth Sts.; E. S. F. RANDOLPH, 205 North Ave.; P. B. HODGE, Y. M. C. A. Building.

IF you have frequent headaches and get no relief from ordinary remedies, have your eyes examined. Our examination is thorough and free of charge.

GLASSES when necessary, AT MODERATE PRICES.

Free Examination

All Glasses Guaranteed.

Stiles & Co., 107 E. Front St. Philadelphia Eye Specialists. EVERY THURSDAY. Hours:—11:15 a. m. to 1 p. m. and 1:45 p. m. to 4:30 p. m.

Special Rental Piano Sale Of FISCHER PIANOS

An Opportunity Taken Advantage of is Money Saved.

We will dispose of a large assortment of Pianos returned to us from Rental. These Pianos have been thoroughly overhauled and some are quite equal to New. You will find among them various Sizes, Styles and Designs to meet every demand, and to conform to the size and surroundings of any room. All Woods are Represented.

This is an exceptional opportunity to select a superior Piano, at a very low cost. To those who intend to purchase a Piano, an early call will obtain an advantageous selection. You will find terms moderate.

CASH OR EASY PAYMENTS.

A deposit paid on any Piano you may choose, now, will secure it for you until the fall.

J. & C. FISCHER, 164 FIFTH AVENUE, BET. 21ST AND 22ND STREETS, NEW YORK. Sole Agents for the LYRAPHONE—the IDEAL Piano Player.

R. W. BARNES, 217 Park Avenue.

Sells Groceries, Fruits and Vegetables of all kinds, and makes a specialty of the following goods: Coffees, Teas and Spices, Full Head Rice, Fancy Cheese of all kinds, Heinz's Pickles, Apple Butter and Preserves, Chipped Beef, Boiled Ham, Smoked Pork Loins, Flemington Bacon, Chicken, Veal and Ham Loaf, Game Pate, Vienna Sausage in cans, Mustard by quart.

GET AHEAD of the MOTHS

Have your Winter clothing cleaned now, before the moths come. This will save you lots of trouble and your clothes from ruin.

Lace Curtains, 50c, 75c, $1
Blankets,.....50c, 75c
Shirt Waists,.....50c, 75c
Man's entire suits cleaned inside and out for 1.50

Our Laundry service is fine. Goods called for and delivered. No better Domestic Work in the city. Drop us a Postal.

HILLIER & CO., Telephone 851 129 West Front St.

Plainfield ART ...Store... Y. M. C. A. Building. Artistic Picture Framing.

Owing to my extensive business I can do framing at moderate prices. First-class work and best materials guaranteed.

REMOVAL SALE! A Rare Opportunity to buy FINE PIANOS at a great reduction from regular prices. The reason is simply this: I expect to take possession of my new building very soon, and to save me the moving expenses, also to enable me to start the new store with a new stock of goods (already ordered), I will sell all pianos on hand very cheap. J. SATTELS, 221 PARK AVENUE. —OPEN EVENINGS—

Oriental Favors, Folding Jap Fans, Open Silk Fans, Palm Fans, Turkish Slippers, P. G. DuBois, Formerly with A. A. Vantine & Co., N. Y., 326 WEST FRONT ST. Prizes for Card Parties, Stuffed Raisins, Stuffed Prunes, Stuffed Figs, Stuffed Dates. Vantine's Oriental Delicacies, Jap Lanterns for Lawns, Etc., Etc.

PUTNAM & DEGRAW. Agents for MAY MANTON'S PATTERNS.

Men's Pleated Front Shirts, white and colored, each 1.00
Men's Hose, drop stitch, black and blue, pair - 12c
Monogram Half-Hose, black or tan, 2 pair - 25c
Men's and Boys' Leather Belts at - 18c, 25c & 50c

BLOCK ISLAND SWEPT.

Worst Fire In Its History at Rhode Island Resort.

BLOCK ISLAND, R. I., July 19.—Yesterday's fire at Block Island was the most disastrous that ever visited this place. It started in the barn of the Ocean cottage and before it was checked destroyed one side of the main business street.

The fire started in the upper part of the barn and was well under way before the limited fire apparatus was brought to bear on it. A strong southeast wind carried the flames across the intervening space to Macomber's Narragansett cafe and the adjoining buildings.

A hard fight was made to save the Narragansett hotel, which stood just across the driveway, but the wind and flames were too much, and the hotel caught fire and burned like a tinder box.

The intense heat from this building drove back the firemen, and the fire then spread to the Naiad hotel and the telegraph office, both of which were destroyed.

At this time the winds shifted to southwest and thus helped the volunteer firemen, who made a desperate but vain attempt to save the National hotel.

At times it seemed as if they would succeed, but the falling of the roof of the telegraph office sent up a fresh blaze, and the east end of the National was soon in a blaze. The building burned fiercely and in half an hour was a heap of ashes.

The total loss by the fire is estimated to be $125,000.

The following is a list of the buildings burned:

The National and Narragansett hotels, Macomber's cafe, Mitchell's store, the weather bureau office, in which also were the telegraph and telephone offices; a two tenement house and several small buildings.

May Strike Again.

CHICAGO, July 19.—Another strike of the freight handlers of Chicago may be called tomorrow night. President Curran of the Freight Handlers' union has issued a call for a mass meeting of all the freight handlers in the city to be held at that time to take action on the refusal of four railroads to reinstate all the old men. Mr. Curran said that he regretted having to take this step, but was compelled to do so.

Hudson River Power Growing.

BALLSTON, N. Y., July 19.—A certificate has been filed in the Saratoga county clerk's office increasing the capital stock of the Hudson River Electric company, owning the mammoth new concrete dam at Spiers Falls, from $1,000,000 to $3,000,000. The company expects to begin transmitting power to the General Electric company's plant at Schenectady on Sept. 1.

Train Robbers Escape.

GUNNISON, Colo., July 19.—The Marshall pass train robbers have eluded the posse, and it is now believed they are from twenty to fifty miles ahead of the officers, with a good chance of getting into the fastnesses of the La Salle mountains across the border. The robbers are believed to have thrown the officers off the scent by doubling on their tracks.

New Yorker Swells Campanile Fund.

VENICE, July 19.—Giovanni P. Morosini, a descendant of an ancient family which has given Venice several Doges and who is now a wealthy banker of New York city, has sent $100,000 to help rebuild the campanile. The contribution has created great emotion. When Mr. Morosini left Venice, he was poor.

FINANCIAL AND COMMERCIAL.

Closing Stock Quotations.

Money on call easy at 3 per cent. Prime mercantile paper, 4½@5 per cent. Sterling exchange steady, with actual business in bankers' bills at $4.87¾@4.88 for demand and at $4.85¾@4.85¾ for 60 days. Posted rates, $4.86@4.86½ and $4.88½@4.89. Commercial bills, $4.84¾@4.85¾. Bar silver, 52½c. Mexican dollars, 41¼c. Government bonds steady. State bonds inactive. Railroad bonds steady. Closing prices:

Atchison	16[illegible]	N. Y. Central	161¾
C., C., C. & St. L.	108	Ontario & West.	34½
Ches. & Ohio	58¼	Pacific Mail	41
People's Gas	102¾	Reading	68
Del. & Hudson	175½	Rock Island	190¾
Erie	39	St. Paul	183
Gen. Electric	190	Sugar Refinery	129¾
Lead	22	Texas Pacific	45½
Louis. & Nash.	141¾	Union Pacific	108¼
Manhattan Con	135½	Wabash pref.	46¾
Missouri Pac.	114	West. Union	86½

New York Markets.

FLOUR—Steady again with another fair trade at old prices; Minnesota patents, $3.90@4.10; winter straights, $2.65@3.85; winter extras, $3.10@3.35; winter patents, $3.85@4.

WHEAT—Active and stronger, especially on near months, owing to rains west and fears of lighter receipts; September, 77⅝@78c.; December, 77⅝@78¼c.

RYE—Steady; state, 63@64c., c. i. f., New York, car lots; No. 2 western, 66½c., f. o. b., afloat.

CORN—Stronger and more active on wet weather and the wheat upturn; September, 65⅜@65⅝c.

OATS—Developed a strong July advance on delayed movement; track, white, state, 58@64c.; track, white, western, 58@64c.

PORK—Quiet; mess, $19.25@20; family, $21@21.50.

LARD—Easy; prime western steam, 11.30c.

BUTTER—Firm; state dairy, 17½@20½c.; creamery, 18@21½c.

CHEESE—Steady; new, state, full cream, small, colored, fancy, 10c.; small, white, 9⅝@10c.; large, colored, 9½@9⅝c.; large, white, 9½@9⅝c.

EGGS—Steady; state and Pennsylvania, 20@21c.; western, candled, 19½c.

SUGAR—Raw steady; fair refining, 2 13-16c.; centrifugal, 96 test, 3 5-16c.; refined steady; crushed, 5.15c.; powdered, 4.75c.

TURPENTINE—Easy at 46½@47c.

MOLASSES—Steady; New Orleans, 33@40c.

RICE—Firm; domestic, 4¼@6¼c.; Japan, 4¾@5c.

TALLOW—Firm; city, 6⅜c.; country, 6¼@6⅝c.

HAY—Firm; shipping, 65@70c.; good to choice, 75@97c.

Live Stock Market.

CATTLE—Market steady; choice, $7.15@7.50; prime, $6.75@7.15; good, $6@6.50; veal calves, $7@7.50.

HOGS—Market slow; prime heavies, $8@8.10; mediums, $7.85@8; heavy Yorkers, $7; light do., $7.35@7.90; pigs, $7.80@7.90; roughs, $6@7.50.

SHEEP AND LAMBS—Market steady; best wethers, $4.15@4.30; culls and common, $3.50@2; choice lambs, $6@6.50.

A FURIOUS CYCLONE.

Death and Ruin In Ontario Townships.

ONE FAMILY'S TERRIBLE EXPERIENCE

At Least Four Lives Lost and Many Homes Blown to Pieces—Gale In Northern New York Does Extensive Damage.

CHESTERVILLE, Ont., July 19.—A cyclone of great fury passed within a mile of this town yesterday, and everything in its path, about sixty rods in width, was destroyed. The country presents a scene of devastation. Dwellings are overturned, dead cattle are lying at nearly every farm, and several persons were killed and a number injured at the farm of John Kearns. Of the dwelling not a vestige can be found.

The father lay in the clover field with a broken hip and otherwise terribly bruised, and near him lay his little son, seven years old, dead. The corpse of the mother, evidently picked up with the house, was found against the fence. The two other children were found in the field with broken limbs and terribly bruised, but still living.

At the residence of Michael Grady, fifth concession of Winchester, a narrow escape is reported. John Clark, the mother and four children were in the stable milking when the barn collapsed over them. Clark escaped through a portion of the roof and, getting an ax, cut his way to the imprisoned family, all of whom were got out safely except one girl, who was badly injured.

It is impossible to estimate the damage now, but it is within the mark to say that in the townships of Winchester, Finch and Osnabruck it will exceed $200,000.

At this time four are reported dead and a large number injured.

Tornado In Northern New York.

PLATTSBURG, N. Y., July 19.—A tornado swept over Moffittsville, a small village near Dannemora, in Clinton county, destroying G. W. Goodale's starch factory, Henry Duncan's carding mill, the Chateaugay Ore and Iron company's sawmill, Joseph Batcheller's blacksmith shop and the office of the Russia cash store and damaging the highway bridges and unroofing numerous barns and dwellings. Pedestrians could not stand during the storm, and the roofs of some of the buildings were carried an eighth of a mile. The same storm struck a steam launch in upper Chateaugay lake belonging to Seth Thomas, the well known clock manufacturer of Connecticut, and destroyed his fine camp and boathouse on the same lake. The storm also demolished the fine cottage owned by Frank Sawyer of Chicago, located near the Seth Thomas cottage on upper Chateaugay lake, severely injuring one man. Telephone and telegraph lines suffered. The total loss will reach $30,000.

Woman Who Killed Two Set Free.

CARBONDALE, Ill., July 19.—The Jaubert brothers, who operated a small coal mine near Oraville, were both shot to death at their home yesterday by the wife of one of the men. They had returned home, and the husband demanded his supper. Mrs. Jaubert undertook its preparation, and her husband began breaking the dishes and at last attacked her. Mrs Jaubert and her sister fled to a back room and locked the door. The husband followed, broke in the door and renewed the assault, whereupon the infuriated wife fired three shots into his body, one passing through his heart, causing instant death. The brother took up his brother's quarrel and attempted to strike the woman, whereupon Mrs. Jaubert emptied the two remaining chambers of the revolver into his body, inflicting a wound from which he died shortly afterward. The woman gave the alarm and surrendered to an officer. Coroner Knauer impaneled a jury, who exonerated the wife. The brothers had been noted for years for their brutal ways.

May Lynch Murderer.

METROPOLIS, Ill., July 19.—In a duel on the street Ben Faughn of Metropolis was shot and killed by Jasper Abbott of Rock, Ill. Abbott made several remarks to ladies in a hotel, to which Faughn remonstrated. He led Abbott up the street about forty yards, and Abbott then drew a pistol and shot Faughn twice, one bullet lodging below the seventh rib on the left side, the other just below the clavicle on the right side. Faughn then wrested the gun from Abbott and fired at him, inflicting a slight flesh wound. Faughn walked half a square after being shot and fell dead. Abbott is now in jail. Intense excitement prevails, and lynching is momentarily expected.

Guayaquil's Conflagration.

GUAYAQUIL, Ecuador, July 19.—The fire which broke out here at 9 o'clock Wednesday night has been extinguished after having destroyed ninety blocks on some of the principal streets of the city. The loss on buildings and merchandise is estimated at $5,000,000. The burned buildings include the custom house and railway station. The city is without gas, and the only water to be had is that taken from the river Guayas.

Mills Closed Indefinitely.

SANDY HILL, N. Y., July 19.—The Union Bag and Paper company's mills and factories and the Allen Bros.' wall paper mill have shut down indefinitely. The strike shuts out 174 men in the Allen mill and 500 in the works of the Union Bag and Paper company. Both corporations say they will not resume until the men return to their places. Supplies for manufacturing have been stopped by telegraph.

THE DAILY PRESS.

INDEPENDENT IN POLITICS.

A. L. FORCE, - Editor and Proprietor.

CHARLES BURDETTE MORSE, City Editor.

Published Daily, except Sunday, at 3:00 p. m. 10, North Avenue. Telephone Call 61.

Two cents a copy. Ten cents a week. $5.00 a year—in advance. No extra charge for papers mailed to points in the U. S. and Canada. Delivered by carrier or by mail.

THE PRESS has the most complete carrier and mail service of any paper in the metropolitan district. Any subscriber failing to receive a single issue will confer a favor by notifying the business office.

Advertising rates mailed on request.

Copy for Change of Advertisements to ensure change the same day MUST be in this office by 9 a. m.

PLAINFIELD, N. J., JULY 19, 1902.

THE PRESS is for sale at—

UNION NEWS CO. . . . . R. R. Station
A. M. HARPER . . . . . 411 Park Ave
E. A. LAING . . . . . 110 W. Front St
A. D. MALLINSON . . Fourth and Liberty Sts
TROLLEY WAITING ROOM . . Watchung Ave
M. ESTIL . . . . . 111 Park Ave
W. E. MATTISON . . . . . 85 Somerset St
GEO. SCRIBNER . . . . . 310 Watchung Ave

THE DAILY PRESS will be forwarded to you while on your vacation without extra charge if you will send your address to the business office. . . . . .

NOTICE!

On and after this date The Daily Press will make a charge for the insertion of notices of entertainments to which an admission fee is asked, or which are for the pecuniary profit of clubs, societies, churches, or anything not a public charity.

No charge will be made for notices of meetings, services or entertainments which are not in any way for pecuniary results.

COMING EVENTS.

July 19—Baseball. League games, Hope Y. M. A. vs. Safe Works at Hope Common; Y. M. C. A. vs. St. Mary's at West Fourth street grounds.

July 19—Golf. Hillside vs. Harbor Hill at Staten Island: play for Boys' and Golf Committee cups at Hillside; play for President's cup at Park Golf Club.

July 19—Company K goes to Sea Girt.

July 22—Excursion of Benevolent Council, Jr. O. U. A. M., to Atlantic City.

BRIGHT PROSPECTS.

It is pleasant to note that the local building trades were never in a more thriving condition than they are today. The labor troubles are all over and employers and employes are content to settle down to work and take advantage of the favorable conditions as long as they continue. The work is of all classes, residences large and small and structures of a more pretentious nature including the rebuilding of the Babcock building and the new factory for the Pederick & Ayer Company.

All this prosperity is of decided benefit to Plainfield. The demand for labor exceeds the supply and there is promise that every man in the building trades will find employment for the next twelve-month. Plenty of work at good wages and even a promise of an increase in that direction means comfort in hundreds of homes. Indirectly the local merchants will be the gainers. Eventually the whole city will feel the effects.

Early in the season, The Daily Press predicted that the year would see unusual activity in building circles and the prediction has come true. The improved conditions resulted in a request from the different branches of the building trades for increased wages. The bosses granted the increase. The terms were accepted by all but the plumbers who struck and were idle for over a month, finally returning to work at the increase offered by the employers. But for that unpleasant incident, the season in the building trades has been singularly successful.

The story, which was published in one of the financial newspapers of New York to the effect that all the trolley and electric interests of New Jersey were to consolidate into one concern, has been emphatically denied by those prominent in the trolley companies of northern New Jersey. He says there is not the slightest truth in the rumors of a combination of such interests. As he happens to be in a position where he would be likely to know about any such movement, his statements must be treated with respect.

The showing that Frank O. Reinhart has made in the National Amateur Championship has been a very creditable one. It must be remembered that he is still a young player and has plenty of opportunity to improve his game. The way he has been playing at Glenview, however, shows that there are few golfers in this country at least that are his superior.

Captain Martin has been appointed head of the Rahway reformatory. According to the reports of the Elizabeth Journal, that State institution has not been run on the lines laid down for it but rather as a penitentiary. If these reports have any foundation, it is to be hoped that Superintendent Martin will see that the spirit of the institution is carried out.

It looks as if the Cranford carnival was dead for another year at least. A meeting was recently called and only three men attended and one of these was a reporter. It certainly looks as if Cranford was not very enthusiastic over the subject.

COLUMN FOR THE SHOPPERS

SOME OF ATTRACTIONS TO BE FOUND AT LOCAL STORES.

A Few Interesting Items Concerning Greater Plainfield's Merchants

No drink has been more popular this season than grape juice. And there is no place where you can get it as good as at T. S. Armstrong's, Park avenue.

Bicycles will never be any cheaper than they are now. At least it does not seem reasonable to think that you can ever buy a wheel at a less price than they are now offered at VanWinkle's, North avenue.

Don't become discouraged because your watch won't run after letting several dealers look at it. Take it to William Brown, whose office is at 128 Watchung avenue and let him fix it for you. He guarantees all his work.

An excellent opportunity is offered while away on your vacation to have your house painted and papered, thus doing away with all inconveniences. The New York Painting and Decorating Company will do this work for you reasonably.

You will go a good ways before you will find a more attractive and complete line of shirt waists and skirts, as well as suitings, than that at the Paris Cloak Store on West Front street. The proprietor studies to please and he is certainly succeeding.

There seems to be no end to the stock of pretty hats for women which Bonn, of West Front street, is carrying. They are seasonable, very stylish and the price will suit you. All work turned out at this store is the best and satisfaction is guaranteed.

Together with the many popular drinks at L. W. Randolph's pharmacy on West Front street, another new and delicious beverage was introduced today. It is called "Orange Juice," and it has the knack of quenching one's thirst to a remarkable degree.

When patrons buy groceries of their tradesman they like to feel that they are being treated right. They buy more freely if this is so and the grocer profits. R. H. Keenan gives his word to all his customers that his goods are as represented and charges an honest price. 'Phone him a trial order.

VALUABLE PATENT.

T. S. Armstrong Has a Successful Apparatus for Cooling Grape Juice Which is Now Patented.

T. S. Armstrong has recently taken out at Washington a patent on a cooling appliance. The appliance is an ingenious affair, the result of time, labor, study and considerable expense. It is utilized to contain grape juice, and it is claimed for the contrivance that it has greater refrigeraitng and sanitary properties than anything hitherto in use.

It is a combination affair of an outer vessel, surrounding a cooling agent or retainer within. The outer vessel is necessarily open at the top, has a drawing off tube at the bottom, projecting inward to the centre, and is provided with a collar jutting up from the bottom. On their collar is fitted the lower end of the retainer or beverage holder, supported in its place by pendent brackets, leaving a space between in and the outer vessel forming an ice chamber. The retainer has an opening at the lower end whereby it can be slipped on to the end of the drawing off tube, which is made of a specially hygienic material. A thermometer inserted in the ice chamber and left there for two hours will register 36 degrees. Mr. Armstrong has had several tempting offers for his patent.

—Robert McAfee, of High Bridge, has secured a position in Plainfield.

CASTORIA

For Infants and Children.

The Kind You Have Always Bought

Bears the Signature of Chas. H. Fletcher

SATURDAY A GALA DAY

IN OUR BIG BASEMENT.

Three Great Money-Saving Events.

The Regular Saturday Specials

Sale of Porch Rockers, 2.50

Reg. price 3.98

Porch Screens.

Best Quality Bamboo.

Size 6x8 now	69c
8x8 now	89c
10x8 now	98c
12x8 now	1.39

Wickless Blue Flame Oil Stoves.

2-burner size	4.98
3-burner size	6.98
S'gle Ovens	1.25
D'ble Ovens	1.50

PALMER HAMMOCKS

98c Hammocks	69c
1.25 "	98c
1.50 "	1.25
1.98 "	1.50
2.48 "	1.98

Half-Price Crockery Sale

4.98 Tea Sets	2.98
20c Cups & Saucers	10c
35c Oval Dishes	18c
25c Cups & Saucers	12c
1.98 Bowls & Pitc's	98c
20c Sauce Boats	10c
1.25 Cov'd Cham's	63c
48c Round Dishes	24c
78c Cracker Jars	39c
6.50 Tea Sets	3.98
35c Chambers	19c
15c Soup Plates	8c
78c Celery Dishes	39c
48c Oval Dishes	24c
1.25 Covered Dishes	63c
29c Meat Dishes	15c
78c Salads	39c
13c Plates	7c
15c Plates	8c
2.50 Toilet Sets	1.78
96c Meat Dishes	48c
8c Cups & Saucers	5c
48c Sugar Bowls	24c
78c Meat Dishes	39c
8c Dinner Plates	4c
48c Meat Dishes	24c
29c Cream Jugs	15c
35c Round Dishes	18c

FRUIT JARS.

Mason's Pints	49c
" Quarts	59c
" 2 "	79c
Lightning Pints	98c
" Quarts	1.10

The July Clearing Sale

Croquet Sets.

Full 8-ball sets, hard wood, nicely finished.

1.25 sets now	1.00
1.49 sets now	1.25
1.98 sets now	1.50
2.98 sets now	2.50

White Mountain Freezers.

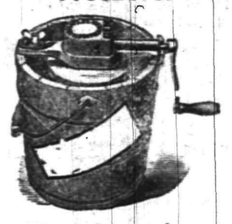

Note these prices:

2-qt - 1.59	3-qt - 1.89
4-qt - 2.15	6-qt - 2.95
8-qt - 3.98	10-qt - 4.98

Water Coolers.

Charcoal Packed.

2-gal size now	1.19
3-gal size now	1.48
4-gal size now	1.78

LAWN MOWERS

At Reduced Prices.

Regular 2.98, now 1.98
Regular 4.98, now 3.98
Regular 6.98, now 5.98

CARPET STORE SPECIALS.

TRUNK NEWS.

3.98 Heavy canvas covered trunk, iron bottom and binding. Brass trimmings and lock. Good leather straps and full size.

4.98 Extra heavy trunk, 5 slats and steel trimmings. Just the trunk for the hard knocks.

5.98 Finely finished canvas covered. Leather and brass trimmings. Heavy straps. Two trays. Large hat box. Linen lined.

3.98 A good strong steamer trunk. Heavy steel trimmings. Linen lining. Heavy hard wood slats and best lock.

4.98 Leather trimmed, brass mounted. Nobby steamer. Nicely finished throughout. A trunk you need never be ashamed of.

10.50 Our special Bureau trunk with nicely fitted drawers. Brass handles. Linen lining. Heavy trimming. A most convenient trunk.

WOODHULL & MARTIN.

COLLIN'S STAFF.

Those Who Will Go to Complete the Staff of the Second New Jersey Regiment.

With the official announcement of the appointment of Captain John M. Rogers, of Company E, of Trenton, to the position of regimental adjutant, by Colonel Collins, there will be a vacancy in the captaincy of Company E.

From talk among the men of the company it is likely that Second Lieutenant Spellane will be put up in opposition to First Lieutenant Osborn for the captaincy. It is the general rule to elect the next highest officer when a vacancy occurs, but in this instance, while the greatest harmony prevails in Captain Rogers' company, there is a difference of opinion as to who should be the company commandant. It is conceded that First Sergeant Peter Carey will be the choice for second lieutenant.

Colonel Collins will soon be ready to complete the appointments on his staff.

Captain Barton B. Hutchinson will likely remain judge advocate of the regiment, and it is probable that Chaplain Otis A. Glazebrook will be continued in that position. There is little doubt that Captain Oliphant will remain quartermaster of the regiment. Either Dr. Neafly, of Freehold, or Dr. O'Keefe, of this city, will be named as regimental surgeon to succeed Major R. R. Rogers, Jr., who has been advanced to the brigade staff. The battalion surgeons, Drs. Moore and Gordon, of Trenton, will likely be continued.

PERSONAL.

Mr. and Mrs. S. C. Peck, of West Front street, have returned from a pleasant stay at Asbury Park.

W. E. Manning and family and Miss McKissic, of Plainfield, are summering in the vicinity of Somerville.

The Misses Ethel and Margaret VanZandt, of Madison avenue, are visiting their grandparents, Mr. and Mrs. G. T. Garretson, of East Millstone.

Joseph N. Bogert, of this city, has returned from Washington, where he has been attending a convention of the Veterans' Musician Association of the United States.

Miss Vina Wells, of Providence, R. I., who has been visiting Miss May Duckworth, of Duer street, will return home tomorrow. Miss Duckworth will accompany her as far as New York.

Miss Edith Lacey, of Woodhull & Martin's store, will commence her vacation Saturday evening, July 26. She will spend a week at home entertaining a friend from Dover and the second week she and her sister will go to Delaware Water Gap.

Dime Savings Institution,

OF PLAINFIELD, N. J.

No. 110 East Front Street

Interest paid on all sums from $5 to $2,000. Interest payable July 1 and Jan. 1.

J. Frank Hubbard - President.
W. F. Arnold, } Vice-
Jeremiah Manning. } Presidents.
James C. Pope - - Treasurer.

September Vacation Tour

To Gettysburg, Luray, Natural Bridge and Washington

Sept. 1st — Sept 8th.

Also Three Days' Trip to Gettysburg.

For Particulars Inquire

Honeyman's Private Tours

181 North Avenue, Plainfield.

GOODS

that you cannot say "Good Bye" to

PECK'S.

Don't Buy Sneaks,

But pick from our bargain table a pair $1.50 and $2.00 Tan Shoes—a variety of sizes—for 75c

"SOROSIS" always one price—$3.50.

JOHN H. DOANE.

CORNER MADISON AVE AND FRONT ST.

THE PLAINFIELD TRUST COMPANY,

PLAINFIELD, N. J.

CAPITAL - - - - $100,000.00

Pays 2 per cent. interest on accounts above $200 subject to check, payable in New York funds if desired. Active checking accounts of Corporations, Firms and Individuals solicited. Acts as Executor, Administrator, and Trustee. Letters of Credit issued available in all parts of the world.

SAVINGS DEPARTMENT.

This Company pays interest at the rate of 3 per cent. on sums of $5.00 and upwards. Interest begins from the first of each month.

Banking House, 139 E. Front Street.

OFFICERS:

O. T. WARING, President. HENRY A. McGEE, 2d Vice-Pres't.
A. V. HEELY, Vice-President. J. HERBERT CASE, Sec'y & Treas.

-FOR ONE WEEK-
-:- ONLY -:-

Commencing Monday, July 14th, we shall sell our entire stock of

Clothing, Shoes and Furnishings

at one-half their regular value. To be convinced of this great sale come in and look over our big stock and its reduced prices.

NEW YORK BARGAIN STORE,

324 WEST FRONT STREET, PLAINFIELD.

Vacations . . and Outings

Will be more pleasant if attired in one of the many Flannel Wool Crash or Serge Summer Suits to be had here. Fit like full lined suits and have that dressy cool appearance that has made them the favorite Outing Suit of the season. One-third lower than regular selling prices. A great display of artistic Shirt patterns in madras, linen and percale.

Werner's Clothing House, 206 West Front St.

TURKISH BATHS,
RUSSIAN BATHS,
ROMAN BATHS.

ALCOHOL RUBS, SALT RUBS.
NEEDLE BATH, COLD PLUNGE.

The Finest Bath in this State, and equal in appointments to any in New York.

SINGLE BATH, $1. 6 TICKETS, $5.

Ladies 8 a. m. to 2 p. m. Gentlemen 3 to 9 p.m. Gentlemen Sundays from 8 a.m. to 1 p. m.

SANITARIUM Somerset St., Near end of trolley

THE First National Bank, of Plainfield, N. J.

Capital . . . . . $200,000.
Surplus and Profits . . . $ 70,000.

J. W. Johnson, Pres. D. M. Runyon, Cashier.
J. A. Smith, Vice-Pres.

DIRECTORS.

Edwin, S. Hooley, Wm. M. Stillman
J. A. Hubbard, J. A. Smith,
R. M. Stelle, J. W. Johnson,
Wm. R. Codington, N. R. Smalley
A. J. Brunson.

Interest allowed on satisfactory accounts, subject to liberal rules.

Safe Deposit Vaults

Boxes to Rent from $5 and upwards per Annum.

Valuables Taken on Storage

THE DAILY PRESS may be obtained from any of the following agents for 10 cts a week—

DUNELLEN . . . . . Wm. Gildea
NEW MARKET . . . . . Harry Kenyon
BOUND BROOK . . . Union News Company
SOMERVILLE . . . . . John Gernert
WESTFIELD . . . . C. F. Wittke, I. Lipscomb
SCOTCH PLAINS . . . . . Chas. Elliott
SOUTH PLAINFIELD . . Clarence Hoffman
CLINTON AVENUE. Mrs. Meader, John Ryan
FANWOOD . . . . . Chas. Elliott
NETHERWOOD . L. Uhdal, C. Brick, George Wunderlick.

(THE PRESS is also on sale at station.)

SUBURBAN NEWS

A Department Devoted to the Minor Events in Greater Plainfield's Suburbs by Our Own Correspondents.

DUNELLEN.

The death occurred yesterday afternoon of Mrs. Elizabeth Pound, of Greenbrook road, corner of Rock avenue, at the home of her daughter, Mrs. Voorhees. Mrs. Pound was seventy-three years of age and had been ill for a long time. Her death was due to a combination of diseases. Before her marriage, Mrs. Pound was Miss Elizabeth Pound and was born on the old Smock farm on Rock avenue and has lived in this vicinity all her life.

Peter and Daniel Henry, of Hampton Junction, have taken positions in Kennedy's bridge gang and have taken up their residence with A. W. Warden.

The Whittier School library will be opened to the public this afternoon from 2 to 5. A partial list of the books has been posted up in the post-office.

Many complaints are still heard about the miserable condition of the Watchung Water Company system. The pressure is very low all the time.

The band met for practice last evening under the leadership of Robert Humpston. A number of new selections were practiced.

Some good tennis will be seen in the match at the Park Club today. Richardson and Craig will represent the local club.

Miss Florence Howard, of Brooklyn, spent a portion of last week with her aunt, Mrs. A. W. Warden.

Mrs. Wilson Fredericks was taken ill suddenly last evening. She is considerably improved today.

Ludwig Frazee expects to enjoy next week on a vacation at Providence, R. I.

Mrs. Collard and family, of Easton, Pa., have been visiting Mrs. Chas. Tilton.

J Allen and family, of Dunellen avenue, have moved to Bound Brook.

Rev. A. W. Todd is entertaining out of town relatives for a few days.

There is a great demand at present in town for small houses.

Judge A. W. Warden visited in Plainfield this morning.

The checker club held a regular meeting last evening.

There will be no baseball in town today.

NEW MARKET.

No evening services will be held in the First Baptist church until September. Christian Endeavor meetings will be held from 7 to 8.

Mrs. Albert Johnson and son, of New York, have been spending this weeks with Mrs. L. H. Danz.

Prayer meeting was held last evening in the local churches and was well attended.

New Market against Orange F. C. will be the baseball game today.

Mrs. E. A. Calhoun has been entertaining Red Bank friends.

The band is planning to hold a festival next week.

PLAINS AND FANWOOD.

George Schick, who formerly conducted the tonsorial parlors on Park avenue, but who has been engaged in business for the past year at Bordentown, this State, has purchased his old stand again and will take possession during the coming week.

Services at the Baptist church tomorrow will be Sunday-school, 9:30; morning preaching service by pastor, subject, "The Mission of Mary Magdelene," 10:30; B. Y. P. U. meeting, 7; evening preaching, "The Banner Service," 7:45.

The Baptist Young People's Union meeting in the parlors of the Baptist church tomorrow evening at 7 o'clock will be an echo meeting of the National B. Y. P. U. convention held last week at Providence, R. I.

Malcolm Marsh, who has been at Muhlenberg Hospital for the past two weeks suffering from an operation for appendicitis, is improving very nicely and will soon be able to be brought home.

Prayer meeting will be held at the Methodist church tonight at 8 o'clock. No Sunday preaching service will be held during the balance of the month.

A number of the members of the Jr. O. U. A. M., will attend the excursion of Benevolent Council, of Plainfield, to Atlantic City Tuesday.

Miss Lily Frazer, of Newark, is spending several weeks with her grandpartents, Mr. and Mrs. Wm. H. Hull, of Front street.

The local baseball team and Xavier Deaf Mutes, of New York, are crossing bats this afternoon on the local diamond.

A number from town attended the picnic at Hess's Grove, Berkely Heights, last night.

SOUTH PLAINFIELD.

Regular services will be held at the Baptist church tomorrow with preaching by the pastor. Sermon topics, morning, "The Work That is Established;" evening, "The Strenuous Life."

Mr. and Mrs. William Smith and their son, of North Branch, are guests at the home of Mrs. Frank Harris.

Ralph Soper, of Jersey City, is visiting with his grandparents, Mr. and Mrs. Randolph, of Maple avenue.

Miss Edith Genung, of Plainfield, is visiting at the home of Miss Gussie Clawson.

Cornelius Young, of Clinton avenue, has recovered from a severe illness.

Thomas Brantingham has been entertaining a friend out of town.

James Jones is entertaining his nephew, Mr. Pullen, of Newark.

Miss Emma Faulks is improving after a week's illness.

EUCHRE PARTY.

Social Affair Given at Park Avenue Hotel Last Evening, and Was Much Enjoyed.

A delightful progressive euchre party was given at the Park Avenue Hotel last evening for the guests at that popular place. There were ten tables and the play throughout was spirited and exciting. At the close prizes were awarded to the successful contestants.

The first prize for the women, a framed picture, was given to Mrs. Gordon Cameron; second, a green vase, Mrs. Thomas Cogan; third, a work basket, Mrs. Henry Stithoff. For the men, the first prize, a stein, was won by Harry G. Squire; second, a sofa pillow, J. H. McManus; third, a match safe, Theo. W. T. Maxwell. The consolation prizes was won by Mrs. Harry G. Squires. This was a book.

Refreshments were served at 10:30 o'clock and from 11 to 12 o'clock dancing was the feature. Those present all agreed that the affair was one of the most pleasant of the season and all thanked Manager Bailey for the enjoyable time given.

REALTY TRANSFERS.

Local Deeds Recorded at Somerset County Clerk's Office.

The following transfers of real estate in the borough of North Plainfield were duly recorded in the County Clerk's office between June 14 and 27:

Jos. A. Blatz et ux to Chas. Jensen, $6,200; Edward F. Moldenke et ux to R. G. G. Moldenke, $1; First National Bank, of Plainfield, to Robert Clark, Jr., $1; Belle LaRue and husband to Florret Wormser, $1; John C. Abbott to Anna C. Rabley, $8,500; R. Henry Depew to Mary F. Kleinecke, $1.

Mrs. P. B. Cregar, of Grant avenue, is spending a week at Atlantic City.

Will Cure Stomach Ache in Five Minutes!

This is just what Painkiller will do; try it. Have a bottle in the house for instant use, as it will save you hours of suffering. Watch out that the dealer does not sell you an imitation, as the great reputation of Painkiller (Perry Davis'), has induced many people to try to make something to sell, said to be "just as good as the genuine."

HUYLER'S CANDIES ARE PURE.

Enjoyable always. Summer hours passed sweetly when the merits are personally attested.

L. W. Randolph,
Prescription Druggist,
SELLING AGENT.
143 West Front St. Tel. Call 109.

FIRST WORK ON PENN TUNNEL

OBSERVATION TOWER ERECTED AND NOW DRIVING TEST TUBES.

Ascertaining Sustaining Qualities of the River Bottom—Work Slowly Progressing.

(Special to The Daily Press.)

Jersey City, July 19—The first work on the new Pennsylvania Railroad tunnel under the Hudson River has been the erection of an observation tower in the Erie Railroad yards, near the boundary of Hoboken and Weehawken, the boring of a test tube from the end of Erie dock C, Weehawken, and the driving of an air shaft on the Weehawken side.

The test tube boring has been in operation for several weeks. It is slow and expensive work. Two tubes are being driven, an outer one which is six feet in diameter, and an inner one three feet in diameter. The driving is accomplished by making the tubes revolve, a single revolution taking about two hours. Each revolution drives the tubes a distance of only two and one-half inches.

The work is so difficult that the engineers and men employed with them put in only about six hours each day, so that days' boring amounts to only six or eight inches a day. Up to the present time the tubes have been driven down 102 feet, and it is expected that the work will continue for a depth of about fifty or sixty feet further before solid rock is reached.

The men who go down the tubes are furnished with air from an air pump on the surface. A man can stand only about two hours in the tubes each day and receives $2 an hour. About three weeks ago one of the men remained in the tubes for six hours and he has not been able to work since. For some days his life was despaired of.

The test tubes are being driven for the purpose of ascertaining the sustaining qualities of the river bottom, as well as to find out the quality of the several strata, the depth of rock, etc. The work is being done from the end of freight dock C, and began on May 15 last.

The tunnel on the Jersey side will be eighty feet below the river bottom, making it over 100 feet below the low water mark. It will run about twenty feet north of Dock C, going under the Erie warehouse in Weehawken and under West Hoboken.

The observation tower which has been erected is seventy feet in height. This was erected for the purpose of making the surveys that are required. Just when the actual work of digging the tunnel will begin is not known. The various tests and surveys will take several months longer and it may be next spring before work really begins.

PERSONAL.

John and Francis Rittenhouse, of West Sixth street, are spending two weeks at Asbury Park.

William Newman, of West Second street, left for Atlantic City this morning to spend a vacation.

Miss Laura Rae Warnock, of Craig place, left today for Euglewood where she will spend two weeks with relatives.

Joseph Galligan, of Fire Hedquarsers, N. Y., was the guest of Lewis Dunavan, of the local department yesterday.

Mr. and Mrs. Theodore Saums and son, Edgar Saums, of Somerville, have returned home after a visit with Plainfield friends.

Ralph K. Miner, of LaGrande avenue, and Charles B. Morse, of Franklin place, left this morning to spend Saturday and Sunday with friends at Fishkill, N. Y.

GOING TO GO.

Warren Engine Company Accepted Invitation to Atlantic City.

At the special meeting of Warren Engine Company last night it was decided unanimously to attend the firemen's celebration at Atlantic City in September. A committee was appointed with power to make all arrangements on behalf of the company, the members of which are: Julius J. Stahl, George F. Fairchild, Alonzo Brokaw, Frank Kesserling, and George C. Allen.

At the conclusion of the meeting the members were invited to a bountiful repast, Charles O. Smith being the host of the occasion.

Mother Always Keeps It Handy.

"My mother suffered a long time from distressing pains and general ill health due primarily to indigestion," says L. W. Spalding, Verona, Mo. "Two years ago I got her to try Kodol. She grew better at once and now, at the age of seventy-six, eats any thing she wants, remarking that she fears no bad effects as she has her bottle of Kodol handy." Don't waste time doctoring symptoms. Go after the cause. If your stomach is sound your health will be good. Kodol rests the stomach and strengthens the body by digesting your food. It is nature's own tonic. L. W. Randolph.

Neuman Bros.

Rockdale Print and Creamery Butter.

High Quality.

Rockdale Prints, lb - - 29c

Rockdale Creamery, lb - 28c

ELGIN CREAMERY BUTTER.

Watchung Ave. and Fifth St.

LOCAL CHURCH SERVICES

THE ANNOUNCEMENTS FOR GREATER PLAINFIELD'S SANCTUARIES.

Hours of Meetings and Subjects Sermons Scheduled for Tomorrow.

(Notices for this column will be inserted free if they reach this office by 10 o'clock Saturday morning).

Mission Church of the Heavenly Rest, Clinton avenue, Rev. Harris C. Rush, rector — 9:15, Sunday-school; 10:30, morning service Holy Communion, first Sunday of each month.

Park Avenue Baptist church, Rev. J. W. Richardson, pastor — 9:30, Sunday-school; 10:45, preaching by Rev. B. W. Hand; 7:45, preaching by Rev. B. W. Hand.

Trinity Reformed church, Rev. Cornelius Schenck, Ph. D., pastor—9:30, Sunday-school; 10:45, sermon, subject, "Absolom's Hand"; 7:45, sermon, subject, "Mistakes About the Prodigal Son."

Grace M. E. church, Rev. Edwin L. Earp, Ph. D., pastor—9:45, Sunday-school; 11, preaching by the pastor; 7, Epworth League; 7:45, preaching by the pastor.

St. Mary's (R. C.) church, Rev. Andrew Egan, rector—Masses at 6, 7:30, 9, 10:30 a. m.; Sunday-school at 2:30; vespers at 3.

St. Joseph's (R. C.) church, Rev. William H. Miller, rector—Masses at 8:30 and 10:30 a. m.; Sunday-school at 3; evening devotions at 8.

Congregational church, Rev. C. L. Goodrich, pastor—9:30, Sunday-school; 10:45, preaching by the pastor; 7:30, Endeavor meeting.

Wilson Memorial chapel—8, Geo. A. Chapman will speak.

First Church of Christ—11, Sunday-school; 11:45, Holy Communion; 4:15, Rescue Mission service; 7:45, preaching by Rev. J. B. Cleaver.

Religious Society of Friends' meeting held in their meeting-house, corner of Watchung avenue and Third street. First-day (Sunday) and Fourth-day (Wednesday) at 11 a. m. First-day school at 10 a. m.

Swedish Pilgrim church, Rev. O. G. Norseen, pastor—8 p. m., services at Y. M. C. A., preaching by the pastor.

Hope chapel, Rev. L. R. Howard, pastor—10:30, preaching by the pastor; 3, Sunday-school; 7:45, preaching by the pastor.

First Presbyterian church, Rev. C. E. Herring, pastor—9:30, Sunday-school; 10:30, sermon, subject, "The Child and the Church"; 7, Christian Endeavor meeting; 8, sermon, subject, "Spare Time."

Marconnier chapel—3, Sunday-school; 8, preaching by M. Seymour Purdy.

German Lutheran church, Rev. H. T. Duensing, pastor—9:30, Sunday-school; 10:30, preaching by pastor in German; 7:45, preaching by pastor in English.

First M. E. church, Rev. Dr. W. C. Snodgrass, pastor—10, Sunday-school; 11, preaching by the pastor; 6:45, Epworth League; 7:45, preaching by the pastor.

East Third Street chapel—8, Philip Swain will lead.

St. Stephen's church, Rev. Mr. Dawson, rector—7:30, early celebration; 9:45, Sunday-school; 11, morning prayer and sermon; 5, choral evensong.

German Reformed church, Rev. J. D. Gral, pastor—9:30, Sunday-school; 10:30, preaching in German by pastor; 7:45, preaching in English by pastor.

Grace P. E. church, Rev. John H. Wilson, minister in charge—7:30, Holy Communion; 11, morning prayer and sermon; 5, evening prayer.

Monroe Avenue M. E. church, Rev. John McMurray, pastor—9:45, Sunday-school; 11, sermon, subject, "The Hindered Life"; 7:45, Epworth League meeting; 8, sermon, subject, "The Ninth Commandment" in series on Ten Commandments with present day applications.

STRENGTHENING FOUNDATIONS

PLAN TO PREVENT SETTLING OF WALL OF BABCOCK BUILDING.

Girders Resting on Concrete Foundations Have Been Placed to Support Wall.

An ingenious piece of work of interest to mechanics is being done at the rear of the Babcock building to strengthen the walls of that structure, which have been settling on account of the loose quality of the soil at that point.

Trenches about twelve feet deep, have been dug along the sides of the building, both within and without, and these excavations have been filled in with concrete. A heavy iron girder is placed on the concrete foundation on the outside, a little below the level of the ground. Resting on this girder, and almost converging on a substantial brick pier within the cellar, a series of girders about three feet a part are placed crosswise, carrying the weight of the wall. The same plan is followed beneath the second side wall, necessitating another brick pier in the cellar.

Facing on Madison avenue a deep trench was dug seven feet below the surface of the cellar, which is also filled in with concrete. On this foundation two iron girders have been placed on the inside parallel with the wall and another girder of a corresponding length is placed directly opposite on the outside. A series of iron keys will likewise be inserted here, each one of which is capable of supporting a weight of seven tons.

From a test recently made by cementing one of the large cracks, it has been found that the plan works to perfection. The contractor in charge is Titus H. Laury and the architect, E. V. French.

Tour Through West.

E. H. Clevely, of North avenue, and W. W. Warnock, of Craig place, are completing arrangements for an extended western tour which they are to take this fall, beginning September 14. They will visit various places of interest about the Great Lakes and will then ascend the St. Lawrence river to its mouth and gradually work down the coast to home.

No. 447.

Report of the Condition OF The First National Bank,

at Plainfield, in the State of New Jersey at the close of business,

July 16, 1902.

RESOURCES.

Loans and discounts		$740,149 88
Overdrafts, secured and unsecured		1,516 06
U.S. Bonds to secure circulation		100,000 00
Premiums on U.S. Bonds		2,500 00
Stocks, securities, etc		52,710 00
Banking house, furniture and fixtures		48,500 00
Other real estate owned		77,836 63
Due from National Banks (not reserve agents)		27,691 49
Due from State Banks and Bankers		21,252 69
Due from approved reserve agents		97,059 86
Internal Revenue Stamps		95 56
Checks and other cash items		3,033 69
Notes of other National Banks		1,100 00
Fractional paper currency, nickels and cents		1,343 72
Lawful Money Reserve in Bank, viz		
Specie	26,575 60	
Legal-tender notes	57,353 00	83,928 60
Redemption fund with U. S. Treasurer (5 per cent. of circulation)		5,000 00
Total		$1,282,678 28

LIABILITIES.

Capital stock paid in	$ 200,000 00
Surplus fund	50,000 00
Undivided profits, less expenses and taxes paid	9,967 83
National Bank notes outstanding	100,000 00
Due to other National Banks	16,505 95
Due to Trust Companies and Savings Banks	12,120 07
Dividends unpaid	2,267 00
Individual deposits subject to check	833,900 04
Demand certificates of deposit	35,663 87
Certified checks	2,164 02
Total	$1,282,678 28

State of New Jersey, County of Union, ss:

I, D. M. Runyon, cashier of the above-named bank, do solemnly swear that the above statement is true to the best of my knowledge and belief.

D. M. RUNYON, Cashier.

Subscribed and sworn to before me this 19th day of July, 1902.

J. C. Pope, Notary Public.

Correct attest—
J. W. Johnson,
J. A. Smith,
R. M. Stelle,
Directors.

HILL & SHUPP | HILL & SHUPP

MONDAY STORE NEWS

Active Prices on Saleable Goods

47c—Full Size Bleached Sheets.

The Ribbon Sale Continues

Soft Satin Taffetas—All Silk.

7c 12c 15c 18c 20c

A saving of 5 to 10 cents per yard from regular prices

MEN'S WEAR

50c — Entire Lot 75c Madras

25c — Balance Samples 50c Neckwear

50c — Men's White Madras Shirts

REMEMBER OUR TRUNK DEP'T

Has the best Traveling Conveniences and the prices are possibly lower than ordinary.

In Our Housefurnishing Dep't

Window Screens,	18c, 22c, 27c, 32c
Screen Doors,	59c, 85c
Porch Screens, 10 feet wide, 8 feet drop	1.10
Hammocks, Mexican grass,	98c
Refrigerators,	7.50 to 22.00
Ice Chests,	4.25 to 5.98
Green Wire Cloth,	1c per sq. ft.
Water Coolers,	1.25 to 3.00
Ice Cream Freezers, "White Mountain", 4 qt.,	2.10
Liquid Blueing, 1 pint bottle	5c
Blue Flame Oil Stoves,	4.89 to 9.75

HILL & SHUPP.

GREAT CLEARANCE OF SKIRTS AND WAISTS.

Dress Skirts, made of an excellent quality of Duck, in blue or black grounds, with white polka dots, full flounce, special at - - - 59c

Dress Skirts, made of Irish Linen regular price $3 50, at - - - $1.75

Dress Skirts of White Pique, a few only, at $1.50

Dress Skirts, in an excellent quality of Homespun finished with trimming or rows of stitching, regular price $5.50, special at - - $3.25

Dress Skirts in Oxford gray only, some trimmed with satin others stitched, valued at $4.00, only $1.98

REMEMBER!

We have about 2500 Shirt Waists, White Lawn and colored Chambray, which we must sell at half price. Call and get your pick, at

The Paris Cloak Store,
322 West Front Street.

W. L. DOUGLAS SHOES,

$3.00 AND $3.50

The Fellows who are wise are the ones wearing Douglas Shoes. These shoes are known all over the country to be the leading shoes at popular prices. Ladies' Queen Quality Oxfords at $2.50; others from $1.00 to $3.00.

A. Willett & Son,
107 Park Ave.

USE PRESS WANT ADS.

Proceedings of the Union County Board of Chosen Freeholders.

[OFFICIAL]

The regular meeting of the Board of Chosen Freeholders of the county of Union, N. J., held on Thursday, July 3, 1902, at 2:30 p. m.

Before calling the roll the following communication was read:

Elizabeth, N. J., July 2, 1902.

To Mr. Thomas J. Pierson:

Sir—At a meeting of the City Council of the city of Elizabeth, held on the 1st day of July, A. D. 1902, you were elected a member of the Board of Chosen Freeholders for the city of Elizabeth, to fill vacancy, vice Frederick Miller, deceased.

(Signed) James J. Manning,
City Clerk.

Mr. Pierson, being present, was sworn in by Noah Woodruff, Justice of the Peace, and his oath was filed in the office of the County Clerk, as required by law.

The roll was then called and showed all members present—18.

The minutes of the previous meeting (reading of bills being omitted) were then, on motion, approved as read.

REPORTS OF COMMITTEES.

By Committee on Bridge in New Providence:

To the Board of Chosen Freeholders:

Gentlemen — The Committee on Bridge in New Providence Township, on Springfield avenue, near Berkeley Heights, report that they have examined same and advise building a brick arch girder bridge not exceeding $850 in cost.

(Signed) J. F. Wahl,
Noah Woodruff,
John Robison,
W. H. Swain,
Committee.

Freeholder Krouse moved that the report be received and the recommendation contained therein adopted, which was so ordered on roll-call by an unanimous vote.

By the Committee on Jackson avenue Bridge in Plainfield:

To the Board of Chosen Freeholders of the County of Union.

Gentlemen — Your committee appointed to look into the advisability and probable cost of a bridge over Cedar Brook and Jackson avenue in the city of Plainfield, would recommend that a brick arch, iron girder bridge be built, the cost not to exceed $1,400. (Signed)

W. A. Westphal,
W. H. Swain,
Henry Krouse,
Joseph McCandless,
Committee.

Freeholder Westphal moved that the report be received and the recommendation therein contained adopted, which was so ordered on roll call by an unanimous vote.

By the committee on bridge on Berckman street in the city of Plainfield.

To the Board of Chosen Freeholders of the County of Union:

Gentlemen — Your committee appointed to look into the advisability and probable cost of a bridge over Cedar Brook and Berckman street in the city of Plainfield, would recommend that a brick arch, iron girder bridge be built, the cost not to be more than $3,000. (Signed.)

W. A. Westphal, W. H. Swain, Henry Krouse, Joseph McCandless, Committee.

Freeholder Westphal moved that the report be received and the recommendation contained therein adopted, which was so ordered on roll-call by an unanimous vote.

By the committee on Brookside avenue bridge, Cranford.

To the Board of Chosen Freeholders.

Gentlemen — The committee appointed to investigate the advisability of constructing a new brick arch, and iron beam bridge at Brookside avenue in Cranford, would respectfully report after investigating and recommend the building of the same at a cost not exceeding the sum of $750.

(Signed) E. K. Adams, W. W. Connoly, W. A. Westphal, N. W. Bonnel, Joseph McCandless, Committee.

Freeholder Krouse moved the report be received and recommendation therein contained adopted, which was so ordered on roll-call by an unanimous vote.

By the committee on Springfield avenue bridge at Cranford.

To the Board of Chosen Freeholders:

Gentlemen — The committee appointed to investiagte the advisability of constructing an addition to the Springfield avenue bridge at Cranford would respectfully report, after investigating the same, and would recommend the building of the same, at a cost not exceeding the sum of $195. (Signed)

E. K. Adams,
Jacob Brucklacher,
Peter Tillman,
Committee.

Freeholder Farrell moved the report be received and the recommendation contained therein adopted, which was so ordered on roll call by an unanimous vote.

By the committee on Resolutions relative to the death of the late Freeholder Frederick Miller:

To the Board of Chosen Freeholders of the County of Union, N. J.:

Gentlemen—

Whereas, The Great Supreme Ruler of the Universe has in His infinite wisdom removed from among us one of our fellow-members, Frederick Miller; and

Whereas, The long and intimate relations held with him as a members of the Board of Chosen Freeholders makes it eminently fitting that we record our appreciation of him; therefore.

Resolved, That the sudden removal of such a life from among our midst leaves a vacancy that will be deeply realized by all members of this Board.

Resolved, That we extend to his family in their bereavement our sincere and heartfelt sympathy for the loss they have sustained. And be it further

Resolved, That an engrossed copy of these resolutions be presented to his family, and that the same be entered upon the minutes of the Board and published in the Elizabeth papers.

Jacob Brucklacher,
Peter Tillman,
John N. Cady,
Committee.

On motion of Freeholder King the resolutions were unanimously adopted.

NEW BUSINESS.

By Freeholder Farrell:

Resolved, That the thanks of the members of this Board be extended to Mr. E. M. Wood, County Collector, for neatly bound copies of the laws of 1902, presented this day by him to the members of this Board.

On motion of Freeholder Krouse the resolution was unanimously adopted.

By Freeholder Robison:

Resolved, That the bill of the W. T. Kirk Company, for bridge in Fanwood Township amounting to $575 be paid when properly audited by the committee.

Freeholder Farrell moved the adoption of the resolution, and on roll-call it was unanimously adopted.

By Freeholder Woodruff:

Resolved, That a committee of three be appointed to examine the old bridge on Lincoln avenue in Roselle Park, and report the necessity of and probable cost at the next meeting.

On motion of Freeholder Farrell the resolution was adopted without dissent. The director appointed as said committee, Freeholders Woodruff, Krouse and Adams.

By Freeholder Bonnel:

Resolved, That a committee of three be appointed to examine a bridge on Springfield avenue in Springfield Township, to determine the advisability of building a new bridge or repairing the old one, and probable cost of same.

On motion of Freeholder King the resolution was adopted without dissent.

The Director appointed as said committee Freeholders Bonnel, Farrell and Wahl.

By Freeholder Swain:

Resolved, That a committee of five be appointed to examine the necessity of repairing the bridge across Elkwood avenue, in Summit, and report the probable cost thereof at the next meeting of this Board.

On motion of Freeholder Wahl the resolution was adopted without dissent.

The Director appointed as said committee Freeholders Swain, Cady, Robison, Brucklacher and King.

By the Committee on Amsterdam avenue bridge at Aldene:

Resolved, That the appropriation for the building of the bridge in Amsterdam avenue, Aldene, be increased to the sum of $1,548, the same being an increase above former appropriation of $348.

(Signed) Henry Krouse,
W. W. Connolly,
Noah Woodruff,
Committee.

Freeholder Krouse moved the adoption of the resolution, and on roll-call it was unanimously adopted.

The following bills, properly audited and approved, were ordered paid, viz.:

Salary Account—Jas. W. Fink $60, S. Rusling Ryno, $50, E. M. Wood $166.66.

Committee Expense Account—John Robison $10.25, J. F. Hubbard, $12.10, W. H. Swain $10.70, Noah Woodruff $7.46, M. E. Tatham $16.25, John F. Wahl $6.75, Henry Krouse $5.35, J. W. Moorehouse $12.50, N. W. Bonnel $13.75, A. P. Bennett $5, E. K. Adams $20.05.

Members' Pay Account—John N. Cady $32.20, Peter Tillman $40.90, J. F. Hubbard $33.75, John Robison $32, John Farrell $87.90, Noah Woodruff $46, E. K. Adams $26, W. H. Swain $26, Henry Krouse $42, W. A. Westphal $44, John F. Wahl $22, Joseph McCandless $34, August Gerstung $38, N. W. Bonnel $60.

Incidentals Account—Art Metal Construction Co. $50, N. R. Leavett $3.50, H. B. Rollinson (P. M.) $5, Henry Cook $28, J. E. High $21.60, John W. Saling $25, F. L. Graves $72, Wm. Howard $291.75, W. R. Codington $159.27, F. W. Westcott $50.50.

Stationery Account—Advocate Pub. Co. $13, J. C. Rankin Co. $7.50, Advocate Pub. Co. $125.

County Road Repairs Account—Wm. H. Weldon $1,836.79, $1,469.71.

Lunacy Account—N. Y. State Village for Epileptics $81.02.

Public Buildings Account—Elizabeth Ice Co. $29.63, United Electric Co. of N. J. $45.13, $32.04, Charles W. Dodd $25, Elizabethtown Gas Light Co. $11.38, Zior & Townley $60, The James H. Faulks Co. $15.29.

Jail Account—James O. Brokaw $9.10, E. S. E. Newbury $18.65, Henry J. Schmidt $2.75, The Hildebrant Co. $74.37, M. Mendel, Jr. $45.18.

Schools Account—E. S. Lundy $33.

New Court House Account—New Jersey Advocate $3.30, Lewis S. Hyer $3.50, Engineering News Pub. Co. $19.20, Record and Guide $25.60, The Engineering Record $16.80.

Court Account—N. C. J. English $435.46, Geo. W. Peek, Jr. $5.75, John Schindler $7.20, W. H. Donaldson $1.55, Benj. W. Brown $2.50, Wm. F. Marsh $9, Vincent Daniel $3.85, James J. Carey $37.50, Augustus B. Crane $30, John R. Hargin $30, James Crann $35, Robert Walpole $35, Henry Smith $2.50, Gustave Deinlein $38.50, Peter V. Weaver $42, Henry J. Schoppe $5, $37.50, E. B. Lawrence $25, M. W. Boyle $25, Frederick Teipel $40, James P. Kelly $5, N. R. Leavett $53, Wm. H. Sault $75, Jacob Gordon $150, John K. English $25, $61, Herbert W. Knight $54.50, $125, B. A. Vail $398.33, Robert G. Houston, Sheriff, $28.80, $2,207.74, W. B. Toucey $10.66.

Bridge Account—James G. Moore $21.65, $49.85, $40, $49.50, Louis J. Coombs $10, John Watterson, Attorney, $1.75, Standard Oil Co. $4.53, G. H. Schlotterer $45.03, J. W. Van Pelt $66.66, Jas. Hollywood $49.50, E. A. Driver $51.17, Solomon Brown $25, C. A. Smith & Co. $45.75, Randolph Drake $2.50, Hans Lambertson $5.50, John Wilson $15.86, $25.30, George Walter $12, C. A. Smith & Co. $17.33, John T. Case $5.33, John S. Dohl $8.94, E. B. Castor $5, Hughes Bros. $219.75, A. J. Kolster $238, John B. Allen $18, A. J. Kolster $10, $26.40, J. C. Stiles $60.93, Vincent B. Clark $3, Fred Breuer $35, Summit Express Co. $30, R. Gordon $26.99, William H. Smith $7, The W. T. Kirk Co. $125, John H. Frazee $172.

New Court House Account—Ackerman & Ross $4,500.

Freeholder King moved to adjourn which was carried.

The Director declared the Board adjourned until Thursday, August 7, 1902, at 2:30 p. m.

S. Rusling Ryno, Clerk.

Use Press Want Ads.

PAINTERS AND DECORATORS.

ONLY THE BEST

paint is usable. To be worth putting on it must be durable, and to be durable it must be top quality. The general war of wind, sun and rain upon houses knows no cessation or truce. Paint is the main defense. Put your faith in something that will not fail you. A reliable article at a top price is cheaper than something else sold way down.

WOOLSTON & BUCKLE,
145 North Avenue.

JAMES C. HANSEN,
(Successor to Rushton & Hansen,)
DECORATORS,
PAINTERS and PAPERHANGERS
DEALERS IN
Foreign and Domestic Wallpapers,
Paints, Oils, Varnish, Glass, Etc.
Motto—FIRST-CLASS WORK.
Estimates Cheerfully Furnished.
141 E. Front Street.
Telephone 702

Chas. Conover & Co.,
Painters and Decorators,
115 Elmwood Place,
PLAINFIELD, NEW JERSEY.
PAPERING A SPECIALTY
First-Class Work Our Motto. Tel. 226-A.

The Largest House for
Painters' Supplies
in the State is the
N. Y. Painting and Decorating Co.,
Cor. Park Ave. & Second St.
Our Motto—A guarantee for all work performed by us to be first-class. Estimates cheerfully given.
R. W. CHRYSTIE, Manager.
TELEPHONE 635.

GAYLE'S SEASONABLE SPECIALS.
Brooklyn Blue Flame Oil Stoves.
Refrigerators.
Hammocks.
Screen Doors.
Window Screens.
Royal Fruit Jars.
Jar Rubbers.
Jelly Tumblers.
White Mountain Freezers.
Special this week.
Cor. Front and Park Ave.
Tel. Call 682.

Advertised Mail Matter.

Plainfield, N. J., July 14, 1902.
R. H. BIRD, P. M.

Adcock, Mr Wm H	Kane, Mr James
Alixa, Mr Richard	Louis, Mrs Hattie
Anderson, Mr Robert E	Long, Miss Agnes
Adams, Dr Paul	Liedike, Miss Josephine
Alvio, Mr Angelo	Lyddon, Miss I V
Abbott, W	Lockwood, Mrs J Ferris
Bryan, Mrs M R	Lathrop, Miss Lillian M
Baldwin Esq, Radcliff	Lindsley, Mr Wm H
Burke, Mrs	McElligott, Mr Richard
Burns, Mr C	McNamusa, Mr Thomas
Bolomy, Mr Charles	Merrill, Mrs Annie
Brown, Mr Fred M	Phlug, Mr Leogrold
DuVere, Mr George	Pitmon, Mrs Mary
Devine, Mrs F C	Plunket, P T
Ferguson, Miss	Pierre, Mr Geo
Fields, Mr G	Robinson, Miss Grace D
Goorby, Miss Rosa B 2	Stoeckle, Mr Christ
Gallagher, Miss M.	Schwuken, A
Gardiner, Mrs	Terry, Mr Joseph
Heck Esq, Mr W S	Thieriot, Mrs Albert
Hayes, Prof. G W	Veto, Frank
Hardaway, Mr Henry	Ward, Mr V
Huff, Mrs Frank S	Wilson, Mr
Hummer, Mr John L	Wilson, Mr Walter B
Hudson, Mr Joseph	Wilkinson, Mr James
Hall, Mr D	Wilson, Mrs Vicktory
Jackson, Miss Annie	Williams, Mrs Thomas
Klein, Mrs P	

Please Say "Advertised."

PATENTS.
Protect Your Ideas. No Allowance, no Fee. Consultation Free. Est. 1864.
MILO B. STEVENS & CO.,
5 10 4m s tu 817 Fourteenth St., Washington.

FOSS & JETTER,
MODEL SEAFOOD MARKET,
106 PARK AVENUE. Tel. 632.
Largest receivers of deep sea fish in Plainfield.
Cod 10c lb, Fancy Striped Bass 12c lb, Fancy Mackerel 8c lb, Sea Bass 12c lb, Blue Fish 10c lb, Halibut 18c lb, Weak Fish 8c lb, Salmon 15c lb, Haddock 8c lb, Flounders 10c lb, Snapper Blue 10c lb.
All Fish Guaranteed Strictly Fresh from Nets.

A Full Line of
-Artists' Materials-
-:- SWAIN'S -:-
317 West Front St.

AMOS H. VAN HORN LT'D.
"EVERYBODY'S STORE"
A July Furniture Sale Without Money
If you haven't "ready money," pick out anything you want—we'll hold selections or make immediate deliveries—if you have the "cash." it will have tremendous buying power here!

"LOT 1"
Parlor Suits
$16.50
Were $22.00
3-piece Suits, cherry frame, marqueterie back; rich tapestry coverings.

It's $5.98
A $7.00 Hardwood Refrigerator, double walled, brass trimmed. Free to every refrigerator buyer, set of nickel-plated ice pick, tongs and chopper.

"LOT 4"
Bedroom Suits
$13.50
Were $20.00
Golden finish solid oak, French plate mirror on dresser. Very attractive.

"LOT 2"
Sideboards
$14.98
Were $20.00
Solid oak, beautiful golden finish, lined drawer for silver—French plate mirror.

"LOT 5"
Couches
$5.49
Were $8.00
Upholstered in a new pattern velour, best steel springs, heavy fringe.

"LOT 3"
Extension Tables
$7.98
Were $11.00
Of golden oak, rope turned legs, one of the best patterns on the floor.

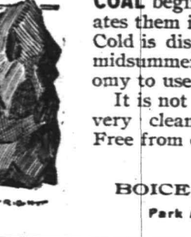

Only $1.49
For a $2.00 Maple Frame Rocker, rattan seat and back. Easy.

"LOT 6"
Iron Beds
$2.98
Were $4.00
White enameled, any size, effective in patterns.

Lowest Prices on Carpets!

Good Brussels	49c, 56c yard	Were 60c and 65c yard
Velvets at	69c, 75c yard	Were 85c and $1.00 yard
Moquettes at	89c, 98c yard	Were $1.10 and $1.25 yard
Body Brussels	90c, $1.15 yard	Were $1.25 and $1.40 yard
Heavy Ingrains	30c, 35c yard	Were 40c and 45c yard
All-Wool Ingrains	53c, 65c yard	Were 60c and 75c yard

200 Rolls of Mattings now run from 12 cents yard.
Complete and broken rolls.

Porch Furniture, Lawn Swings, Trunks, Suit Cases, etc., etc.
Large Lines.

Amos H. Van Horn, Ltd.
Be sure it's "No. 73" and you see the first name "Amos" before entering our store.
CASH OR YOUR OWN TERMS. FREE DELIVERIES.
73 MARKET STREET.
Near Plane Street, West of Broad.
A Private Delivery Wagon Sent on Request. "Telephone 580."
Send for New 42-Page Catalogue.

Quality is Recognized.
when the first shovel full of our COAL begins to burn. Heat radiates them in no uncertain quantity. Cold is dispelled as though by a midsummer sun. It is fuel economy to use this coal.
It is not a rapid burner. It is very clean. Little ash remains. Free from excess of smoke.
BOICE, RUNYON & CO.,
Park Avenue and Railroad.

STOP
and try my BUTTER, the best I can buy. I know it will suit you. Also my COFFEE.------
W. W. DUNN, Park Grocer.

W. W. Warnock,
THE BAKER,
144 West Front St.,
COMPTON'S OLD STAND.
BREAD, CAKES, PIES, ETC.
Made of the best Materials.
EARLY MORNING DELIVERY.
Ice Cream a Specialty.

Mrs. John Brown
Successor to
JOHN BURKE and JONES & CO.,
Cesspools and Vaults Cleaned
FROM $3.00 UPWARDS.
Satisfaction guaranteed. Don't give your order until you consult me. Estimates cheerfully given. Leave orders at J. T. Vail's, North avenue. Postoffice Box 718.
FRANK BURKE, Manager.

E. B. MAYNARD.
NEW SHOP. NEW FURNITURE. BEST SERVICE.
Tonsorial Artist.
ALSO CHOICE CIGARS.
141 North Ave., Plainfield, N. J.

WM. HAND & SON,
Moving Vans and Storage Warehouse
FOR FURNITURE, PIANOS, ETC.
136 E. Second St., Plainfield, N. J.
Telephone 692.
TRUCKMEN AND RIGGERS.
STAGES AND SLEIGHS FOR PICNICS AND PARTIES.

Plainfield Auction Co.,
T. J. CAREY, Manager and Auctioneer.
19 Somerset Street.
Sales Every Friday—2 p. m. Sharp.
All kinds of goods bought and taken on consignment. Outside sales taken of Real Estate and Personal Property.

TRY DOBBINS' NICKEL YARA CIGARS.
108 NORTH AVE.

$1,500 Gauranteed Yearly
To high-class man or woman, with chance for promotion and advanced salary, to have charge small office at home or in home town, to attend to correspondence, advertising and other work. Business of highest order] and backed by solid men financially and politically. A great opportunity for the right person. Enclose self-addressed stamped envelope for full particulars to WALTER B. REDMAN, GENERAL SUPERINTENDANT, Corcoran Building, opposite United States Treasury, WASHINGTON, D. C.

GARBAGE REMOVED
for 50 cents a month. Cans furnished, changed and cleaned for the following prices: 75c, $1.00, $1.50 and $2.00, according to size of cans. Ashes removed for 10 cents per barrel. For further information address
ESTATE OF NOAH TERRY.
P. O. BOX 746. SUTHERWOOD, N. J.
A postal will receive prompt attention.

HEARTLESS SWINDLING.

How Milwaukee Housekeepers Were Victimized by an Unsophisticated Countrywoman.

A swindle recently worked on some women of the South side, says the Milwaukee Sentinel, is good enough to deceive anyone. The housewife would be called to the front door, and there she would find a woman from the country. There would be no mistaking the fact that she was from the country, especially as the basket she carried was filled with oats, from which white eggs were peeping.

Somehow or other eggs never appear so bona fide and trustworthy as

TELLING HER LITTLE STORY.

when they are packed in oats. One feels morally certain that the eggs have come warm from the farm. The country woman's story was entirely worthy of belief.

"I have been delivering eggs to Mr. Crawford's house up the street," said she. "I've been bringing him six dozen a week, but this morning I found out his folks had gone away, and I thought mebbe some of the neighbors might want the eggs."

Now, whether the housewife wanted them or not, there is seldom any resisting the temptation to buy anything that has come fresh from the farm. It is said that no woman from the country would break an egg at each house and show the contents were all right.

That egg would be the only good one in the basket. One housewife, who bought six dozen eggs at a slightly advanced price because of the oats used for packing, declared that there was not one 1902 egg in the lot.

RODE IN WHEELBARROW.

Triumphant Progress of a Woman Through the Streets of Chicago Interrupted by Police.

Annie Novak, of Chicago, went for a ride the other afternoon. Annie is well acquainted with the West Side police and it is not infrequent that she rides in the blue wagon. The other day, however, Annie decided to change her mode of pleasure-seeking and engaged a number of boys to haul her about in a wheelbarrow. After decorating herself with gaudy ribbons she gave the signal to proceed.

She was followed by a crowd of men, women and children with the result that the attention of Sergeant Tully and policemen from the Hinman street station was attracted to the unique "turnout." The boys dropped the wheelbarrow so sudden-

NABBED BY SERGT. TULLY.

ly at sight of the bluecoats that Annie was unceremoniously spilled upon the sidewalk. Before she could regain her feet she found herself in the clutches of Sergeant Tully.

Annie protested against arrest and declared she had just as much right to ride in a wheelbarrow as the wealthier residents had to use automobiles. The police sergeant, however, did not care to discuss the question, and then the woman insisted on being taken to the police station in the one-wheeled vehicle. Again the police objected and the woman was transferred to a patrol wagon. On the next day Annie bowed before Justice Sabath and was profuse in her apologies. She was positive that never again would she seek a wheelbarrow ride, and the court permitted her to go with a warning.

What's in a Name?

A good deal, sometimes. Miss Going stood for years on the very edge of what men call spinsterhood, and then at last was led smilingly to the altar by a man named Gone.

Nation of Novel Readers.

Nine-tenths of all the new books read in this country are novels.

REVIVAL OF TAFFETA.

It Is Used For Dust Coats, Evening Wraps and Dressy Gowns.

Dust coats of glace silk are being much used. They have the advantage of being suitable for evening wear as well and will stand a shower of rain with no evil effects.

Smart dust cloaks in a poppy shade of red are cut Japanese fashion, but ornamented with a collar and turned back cuffs of lace. The addition of a

TAFFETA DUST COAT.

lace collar may sound incongruous, but it is very becoming, and it tones down the vivid color near the face.

Truly taffeta has had a revival in its favor. Smart evening dress dust cloaks and evening wraps are made of it. They are mostly in plain colors, and very few of the old fashioned shots have appeared, though they are still procurable and certainly take wonderful lights and shades. In the matter of colorings fashion is very decided this year. She likes them bright and mixes them in a most indiscriminate way and not always in the best taste.

There is a great fancy for spots in lawns and foulard as well as in batistes.

A very useful dust cloak is here shown. It is made of taffeta silk, with an empire yoke, a scalloped turnover collar faced with lace and full sleeves gathered into a flare cuff. The garment is unlined. JUDIC CHOLLET.

DRESSY GOWNS.

Chiffon Picture Hats and Mull Costumes.

Chiffon picture hats in pale shades are as much worn as ever. They are invariably trimmed with lace, either plain or jeweled.

There is an attempt to revive mitts and openwork gloves of fine silk. A tulle

OF PALE BLUE MULL.

boa decorated with petals of flowers to match those worn in the hat is another pretty and dainty mode of the hour.

Silk mull is one of the most popular fabrics for dressy gowns. It is extremely inexpensive and makes up like chiffon. Gowns of this description are made with many tucks. The waists are banded with tiny insertions, and the skirts have long trains made very full, with many ruffles.

Louis Quinze slippers of patent leather with oval gold buckles are considered the smart thing to wear with these thin summer gowns. The gown shown is of pale blue mull. It is cut decollete and has a triple ruffle of the goods, ending in a stole effect. The waist blouses a trifle all the way around. The skirt has a lace yoke. It is tucked perpendicularly and is finished around the bottom with three narrow ruffles edged with lace.

JUDIC CHOLLET.

A KNAVE . . . OF CONSCIENCE.

—By Francis Lynde.

At this Griswold flew into a passion, there being no other retort for such a thrust.

"You don't know what you're talking about," he snapped. "Let me pass."

The man stood aside respectfully enough, and the master crossed the street to the iron works side of it. An arc light swinging from its wire in front of the foundry building flung black shadows beneath the trees at the curb line, and for aught a passer-by might see, street and plant were alike deserted. But the quietude was only seeming. As Griswold crossed the roadway, there was a blinding flash of white light which seemed to have its focusing point under a tree which shaded the small detached office building. The flash was but momentary, but it served to reveal a knot of men in various attitudes of expentancy at the corner of the office. A glimpse was all Griswold had, and it was followed instantly by a yell of fury, the din and clamor of a fray, and a knot of cursing, struggling men broke out of the tree-shadow. Griswold flung himself promptly into the thick of it, seeing nothing but that a dozen infuriated men were assaulting one.

"For shame!" he cried, shouldering his way into the group. "Stop it and let him go, or I'll prosecute the last one of you in the courts!"

The melee quieted down, but two of the men kept fast hold of their prisoner. Griswold looked again, and when he recognized the captive, had a curious little shock of surprise. The pinioned man was no other than the man whom he had taken from the island in the "Sprite," whose good cigar he had smoked in the lobby of the hotel, and whose occupation and business in Wahaska he had by no means been able to guess until Charlotte had enlightened him.

There was a moment of silence of the portentous kind, and then the leader of the workmen spoke for all.

"You go away, Mr. Griswold. This ain't no funeral o' yours, and it'll be a heap better all 'round if you don't 'tend it."

But Griswold made no move to go away. "Not a step till you release that man."

A murmur of savage disapproval ran through the group of determined ones and there were muttered imprecations including Griswold.

"'Tain't no use, Mr. Griswold," the spokesman went on. "We ketched him in the very act, and he's goin' to swing if ever' last one of us has to dance on nothin' to pay for it. It's him or us."

"Caught him in the act of what?" demanded Griswold.

The spokesman shuffled with his feet and hung his head. He was the ringleader of the malcontents; a burly molder but lately come to Wahaska, and there had been whispers pointing to a past of his which would not bear the light. Griswold remembered these rumors now, and saw this: that the man's following was a detail from the more desperate section of the strikers.

The pause was brief, but being surcharged with possibilities, seemed long. At length the man threw up his head.

"Come here and I'll show you," he said.

Griswold followed him a step aside, to the office front and to a breach in the palings of the high fence close at hand. Within the breach, and heaped against the wall of the frame office building, was a pile of chips and shavings, and there was a pungent odor of kerosene in the air. The man pointed in silence.

"You mean to say that he was going to burn us out?" asked Griswold.

"Them fixin's speak for theirselves, don't they?"

"But why?" Griswold demanded.

The big man snorted scornfully.

"'Tain't no use for you to play innercent that-a-way, Mr. Griswold. You know who he is, and what he is, and what he's here for."

Whereat Griswold lost his patience and swore angrily. "Have done with your mysterious bush-beating and say what's in you," he rapped out. "I don't know the man."

"You don't, eh? Well, he's a cussed Pinkerton, that's what he is; and he's here to make a case against us. S'pose the works takes fire and burns up, and he goes on the stand to swear we done it? Only he ain't never goin' to get the chance. He's goin' to quit right here and now. You go away, Mr. Griswold. There ain't no call for you to be a witness."

Who shall say what fierce and relentless temptation assailed this man who saw his single pursuer thus in the toils? He had but to turn his back and shrug, and say it was no concern of his, and this man Griffin, the only man of all men in the world who might send him to wear out his life in a Louisiana chain-gang, would go to his account, and all danger would be over—past for one Kenneth Griswold.

No one save the victim of such an outfall of devils battling for his soul may know what Griswold endured in that brief moment of hesitation. If Griffin himself suspected, he made no sign; indeed, he had looked on all through the colloquy as if the subject matter of it concerned him not at all. But now he spoke; three words to his accuser, and a dozen to the man whom the devils were assaulting.

"You're a liar," he said, coolly, to the one; and to the other: "Could you oblige me with a cigar, Mr. Griswold?"

Now, however fiercely the devils of temptation had assaulted, Griswold had beaten them off; that and more; he had a plan of an attempt at a rescue half-formed, and this request of the man about to be hanged chimed in with it. He promptly tendered the cigar, and the striker who was pinioning Griffin's right arm mechanically loosed his hold that the prisoner might take it.

It was the moment for the attempt, if any there were to be, and there could be no more collusion between rescuer and captive than might be compressed into a single swift eye glance. But that sufficed. Griffin reached for the cigar, but did not take it. Instead, he converted the movement into a stinging side blow which felled the man at his left, and at the same instant sprang back out of the circle with Griswold to hold the infuriated ones at bay while he did it.

Any diversion Griswold could make was necessarily of the briefest. For some swift-passing second or so he delayed the rush by sheer moral bravado. The storm broke in a yell of rage and no two men might withstand it. Griswold did not try.

"Through that hole in the fence!—in with you!" he said, over his shoulder to the detective; and the thing was done so deftly that the yelling mob was for the moment nonplussed. Griswold made good use of the momentary respite.

"Follow me!" he commanded; and a minute later they had opened the darkened office by the back door.

When the door was shut and locked again, Griffin looked about him in the semi-gloom.

"It's out of the frying pan into the fire, isn't it?" he said. "They'll storm this place in about a minute—and take it."

The augmenting yells in the street told that the mob was increasing its numbers rapidly, and that the melee on the sidewalk would presently develop into a riot. Griswold stepped to the telephone, but the call bells were dumb.

"They've cut the wires," he said, coolly. "That means a fight. Are you armed?"

The detective laughed. "I'm like the Texas cowboy who was caught in swimming; my gun is safe enough at the hotel."

Griswold took down a Winchester repeating rifle from its brackets on the wall.

"Perhaps it is just as well. If you should show yourself, they would go mad again, and, anyway, in a tangle of this kind one man is sometimes better than two. Get down behind the desk and keep out of sight."

"What for? Hadn't we better try a back-alley bolt for it?"

"No. They have the place surrounded by this time. Do as I tell you."

Griswold peeped cautiously behind the window shade on the street side.

"They are going to rush the place and smash the window or the door, or both. I shall save them the trouble, if you will be good enough to do as I tell you."

The detective stepped behind the high desk and Griswold unlocked and opened the front door, flinging it wide. When the thing was done, the foremost rank of the rioters found itself looking straight into the sightless eye of the leveled Winchester. What the man with the gun had to say was said in the moment of surprised silence which ensued, and he said it quietly, as one who has weighed and measured all the possible consequences.

"You needn't trouble to break in, men; the door is open, as you see. But I give you fair warning; you'll have to kill me before you come in, and I'll kill some of you first."

The answer to this was a fierce yell of wrath and defiance, but Griswold held his ground. Then there was a rush surging up from those in the rear, but those in the front ranks held it back in deference to the one determined man in the doorway—the man and the leveled rifle. And so it went for what seemed to Griffin an interminable lifetime; cries, shouts, stones flung, a shot now and then from the outskirts of the crowd; pandemonium let loose in the mob; and fronting it all one man with his wits about him, and a steadfast determination to do or die, or to do and die, if need be, shining in the cool eyes of him.

And in the end the one man got the victory. For some soul-trying minutes, a score of them it might have been, he stood in the doorway in instant peril of his life, but he neither flinched nor spoke again. How long he could have kept the raging mob at bay he was not to know, for in its own leisurely time the alarm spread and help came from the town. A squad of freshly sworn-in deputies poured into the street, fought its way to the great gates and joined forces with the armed guard in the yard, and so the rioters were slowly pressed back and out of the street and dispersed. Then, and not till then, Griswold lowered his weapon and spoke to the man whose life he had saved.

"It is over for this time," he said. "We can make a circuit now and reach the hotel without difficulty, I think."

They went by a roundabout way, and neither of them spoke again till they stood beneath the portico of the St. James. Then Griffin thrust out his hand.

"I owe you another—a good deal bigger one, this time, Mr. Griswold."

Griswold seemed not to see the outstretched hand. "Do you? There shall be no charge in my book, Mr. Griffin."

(CONTINUED)

Press Want Ads Pay

PENNSYLVANIA RAILROAD.

The Standard Railroad of America.

PROTECTED THROUGHOUT BY THE INTERLOCKING SWITCH AND BLOCK SIGNAL SYSTEM.

ON AND AFTER JUNE 29, 1902,

Trains will leave Elizabeth as follows:—f 9 35 a. m.—Fast line daily, with Pullman Vestibule Parlor Cars, for Pittsburg and Cleveland, Northern and Eastern Pennsylvania.

f 6 37 p. m.—Western Express, daily, with Vestibule Sleeping Cars and Dining Car, for Pittsburg and Chicago, except Saturday, for Toledo.

f 8 37 p. m.—Pacific Express, daily, with Pullman Vestibule Sleeping Cars, for Pittsburg, and Chicago, daily for Knoxville, via Shenandoah Valley Route; daily, except Saturday, for Cleveland.

For Baltimore, Washington and the South—1 00, 8 36, 9 07, 10 08 a. m., 1 34, 1 37, 10 08 p. m. On Sunday at 1 00, 9 07, 10 08 a. m., 1 34, 1 37, and 10 07 p. m.

For Newark and New York—3 23, 5 31, 5 49, 6 12, 6 25, 6 30, 6 35, 6 56, 7 17, 7 40, 7 47, 7 54, 8 04, 8 08, 8 10, 8 20, 8 47, 8 56, 9 17, 9 26, 9 47, 10 17, 10 47, 10 56, 11 05, 11 47 a. m., 12 52, 1 04, 1 55, 2 22, 2 57, 3 23, 3 45, 4 41, 4 53, 5 30, 5 45, 5 59, 6 27, 6 48, 6 58, 7 12, 7 21, 7 56, 8 17, 8 54, 9 16, 10 11, 10 44, 11 03 and 11 56 p. m. Sundays, 3 02, 5 31, 6 25, 6 39, 7.54, 8 39, 9 20, 9 51, 10 16, 10 37, 10 58 a. m., 12 42, 1 38, 2 20, 2 49, 3 44, 4 53, 5 54, 6 46, 7 04, 7 12, 7 26, 7 53, 8 30, 9 06, 10 16, 10 40, 11 46 and 11 56 p. m.

For Philadelphia—1 00, 6 55, 8 08, 8 36, 9 07, 9 35, 10 08, 11 40 a. m., 12 40, 1 34, 1 37, 3 33, 5 15, 6 37, 7 44, 8 37, 10 08 p. m., Sundays—1 00, 6 57, 9 07, 9 35, 10 08, 10 40 a. m., 1 34, 1 37, 5 49, 6 37, 7 44, 8 37 and 10 07 p. m.

"Florida and Metropolitan Limited," 1 37 p m. daily, via Seaboard Air Line

For Atlantic City—1 00 a. m., 12 40 and 1 34 p. m., (10 32 3 35 p m. through Vestibuled Train, Buffet Parlor Cars, Passenger Coach and Combined Coach) week days. Sundays, 1.00, 6 57 and 8 32 through Vestibuled Train with Pullman Parlor, Dining and Smoking Cars and wide Vestibule Coaches). a. m., 1 34 p. m.

For Atlantic City (via Delaware River Bridge Route)—1 09 a. m. and 12 40 p. m., week days. 1.00 and 6 57 a m. Sundays.

For Cape May—1 00 a. m. and 1 37 p. m. weekdays. 1 00 a.m Sundays.

For Rahway—1 00, 4 25, 6 44, 7 10, 8 08, 9 00, 9 07, 9 46 11 07, 11 40 a. m., 1 13, 1 43 (Saturdays only) 2 09, 2 43 (Saturdays only) 3 07, 3 38, 3 54 4 38, 4 50, 5 22, 5 36, 5 45, 5 58, 6 05 (does not run Saturdays), 6 13, 6 19 (does not run Saturdays) 6 27, 6 45, 6 56, 7 03, 7 29, 7 44, 8 14, 8 53, 9 54, 11 03 11 47 p. m., and 12 33 night week-days. Sundays—1 00, 6 57, 8 43, 9 05, 10 25, 10 40 and 11 46 a. m., 12 56, 1 54, 2 47, 3 28, 4 48, 5 19, 5 40, 7 15, 7 27, 7 44, 8 14, 8 47, 9 13, 10 15, 11 00 and 11 46 p. m.

For New Brunswick—1 00, 6 55, 7 10, 8 08, 9 07, 9 35, 11 40 a. m., 12 40, 1 37, 1 43 (Saturdays only) 3 07, 3 38, 4 38, 5 15, 5 36, 6 05 (does not run Saturdays), 6 37, 8 45, 7 44, 8 37, 10 08 and 11 02 p. m. Sundays—1 00, 6 57, 9 07, 9 35, 9 49, 10 40 a. m., 12 50, 1 37, 1 50, 5 46, 7 44, 9 13 and 10 07 p. m.

For Woodbridge—6 44, 9 46, 11 07 a. m., 12 56, 2 09 4 50, 5 45, 6 13, 7 30, 9 54 p. m. and 12 32 night week-days. Sundays—10 25, 11 44 a.m., 8 51 and 10 15 p. m.

For Perth Amboy—4 25, 6 44, 9 46, 11 07 a.m. 12 56, 2 09, 4 50, 5 45, 6 13, 7 30, 7 35, 9 54 p. m., 12 32 night week-days. Sundays—8 53, 10 25 and 11 44 a. m., 5 51 and 10 15 p. m.

For East Millstone—7 10 a. m., 12 40, 3 07 and 5 36 p. m. week-days.

For Trenton—1 00, 6 55, 7 10, 8 08, 8 36, 9 07, 9 35, 10 08, 11 40 a. m., 12 40, 1 34, 1 37, 3 07, 3 33, 5 15, 6 37, 7 44, 8 37, 10 08 p. m. Sundays—1 00, 6 57, 9 07, 9 35, 10 08, 10 40 a. m., 1 34, 5 49, 6 37, 7 44, 8 37 and 10 07 p. m.

For Lambertville, Phillipsburg and Belvidere, via Trenton—8 36, 11 40 a. m., 3 33 and 6 37 p. m., 6 57 a. m. and and 8 37 p. m. Sunday,

For Flemington—11 40 a. m. and 3 33 p. m.

For Freehold and Jamesburg, via Monmouth Junction—8 06 a. m., 12 40, 4 38 and 5 15 p. m. week-days.

For Long Branch, Asbury Park, Ocean Grove and Points on New York and Long Branch R. R.—4 25, 9 36 a. m., 12 56, 3 04, 3 44, 5 43 and 7 35 p. m. week-days. Sundays—10 25 a. m., and 5 51 p. m. Stop at Interlaken for Asbury Park and Ocean Grove on Sundays.

For Brooklyn, N. Y.—All through trains connect at Jersey City with boats of Pennsylvania Annex, affording direct transfer to and from Hilton Street, avoiding double ferriage and journey across New York City.

Leave New York for Elizabeth—From West Twenty-third Street Station—6 25, 7 25, 8 10, 8 25, 8 55, 10 10, 10 55, 11 55 a. m., 12 10, 12 26, 12 55, 1 25, 1 55 (Saturdays only), 2 25, 2 55, 3 10, 3 55, 4 25, 4 55, 5 10, 5 25, 5 40, 5 55, 6 10, 6 25, 6 55, 7 25, 8 10, 8 55, 9 25, 9 55, 10 55, 11 45 and 12 10 night. Sundays—8 10, 7 55, 8 55, 9 25, 9 55, 10 55, 11 55 a. m., 12 55, 1 55, 2 25, 3 55, 4 25, 4 55, 5 55, 6 40, 6 55, 7 25, 7 55, 8 25, 9 25, 9 55, 10 55 p. m. and 12 10 night.

For time from Desbrosses and Cortlandt Streets consult local time-tables to be procured from agents.

J. B. HUTCHINSON, Gen'l Manager. J. R. WOOD, Gen'l Pass. Agent.

FIREPROOF.

Be sure to leave your valuables in

Doane's Safe Deposit Vault.

Trunks stored, 50c a month. Lock boxes, $3.50 a year.

LOTS FOR SALE

on Thornton and Martine Avenues. Terms to suit. Small payments down. This section is most beautiful and rapidly improving. Property restricted. Apply to

JAMES E. MARTINE, or Real Estate Agents.

T. M. INGRAHAM,

SCAVENGER

VAULTS AND CESSPOOLS CLEANED DAY OR NIGHT.

Good work at reasonable prices. Satisfaction Guaranteed.

P. O. Box 635. Plainfield, N. J.

JOHN WIRTH

(Successor to Henry Liefke.)

Bakery & Confectionery

201-203 West Front St.

Tel. No. 703.

All Orders Delivered at Short Notice.

H. Eggerding,

121 Park Ave., Manufacturer of the celebrated

C. O. D. CIGAR.

The best 5c cigar in the State, and made on the premises from the finest Havana. Clear Havana cigars a specialty. A large assortment of the choicest brands of domestic cigars.

LADIES DESIRING—

Knife-Pleating or Pinking

done will please leave their orders at No. 21 Duer street and it will receive prompt attention.

MRS. FORCE

W. H. KIRCH,

Carpenter and Builder,

66 Duer Street.

Estimates cheerfully given. Jobbing promptly attended to, too. Money to loan at 5 per cent.

Reading System

New Jersey Central.

Stations in New York foot of Liberty, and South Ferry, Whitehall Streets.

TIME TABLE IN EFFECT JUNE 29, 1902.

For New York—5 17, 5 37, 6 03, 6 23, 6 37, 7 38, 7 58, 8 03, 8 11, 8 30, 8 54, 9 58, 9 38, 9 48, 10 18, 11 25 a. m., 12 09, 12 44, 1 19, 2 31, 3 42, 3 49, 3 44, 4 17, 4 47, 5 53, 6 25, 6 53, 6 43, 7 03, 7 25, 8 03, 9 40, 10 17, 11 29 p. m. Sunday—5 17, 5 45, 6 05, 6 47, 8 01, 8 52, 10 05, 11 10 a. m., 12 00 m., 12 58, 1 45, 2 40, 3 17, 3 30, 5 41, 6 45, 6 52, 8 13, 8 52, 10 22 p. m.

For Newark—5 38, 6 29, 7 05, 7 45, 8 46, 9 50, 11 25 a. m., 1 18, 2 31, 3 49, 4 17, 4 47, 6 23, 6 43, 7 43, 8 56, 9 40 p. m. Sunday—7 41, 8 42, 10 08, 11 13 a. m., 12 00 m., 12 58, 1 45, 3 30, 5 41, 6 52, 8 13, 8 52, 10 22 p. m.

For Somerville—5 25, 7 13, 8 21, 9 26, 9 54, 11 00 a. m., 1 01, 1 40, 2 02, 2 11, 3 32, 3 44, 4 55, 5 02, 5 29, 5 17, 6 04, 6 19, 6 41, 7 12, 7 34, 8 08, 9 21, 9 37, 10 29, 11 26 p.m., 12 59 night. Sunday—5 45, 8 49, 11 14 a. m., 2 06, 3 40, 5 27, 6 35, 8 30, 10 18, 11 14 p. m.

For Flemington—7 12, 11 30 a. m., 2 11, 5 29, 6 19 p. m. Sundays—8 49 a. m., 5 27 p. m.

For Phillipsburg and Easton—5 25, 9 21, 9 54 a. m., 2 11, 5 29, 6 41 p. m. Sunday—8 45 a. m., 2 09, 6 35 p. m.

For Bethlehem, Allentown and Mauch Chunk—5 25, 9 54 a. m., 2 11, 5 29 p. m. Sundays—5 45 a. m., 2 08, 6 35 p. m.

For Wilkesbarre and Scranton—6 25, 9 54 a. m., 5 43 p. m. Sundays—5 45 a. m.

For Long Branch and Ocean Grove, etc.—8 11, 11 25 a. m., (1 18 Red Bank only), 2 31 (through coach), 3 44, 4 47, 6 23 p. m. Sunday (except Ocean Grove)—8 32 a. m., 12.58, 3 36, 11 26 p. m. (Wednesday and Saturday only).

For Lakewood, Toms River and Barnegat—3 37, (8 11, 8 46 Lakewood only) a. m., 1 18, 4 17 (Lakewood only) p. m.

For Atlantic City—8 46 a. m. 12 44 (Saturday only), 2.49 p. m.

For Philadelphia — 5 17, 7 44, 8 38, 9 14, 9 44, 10 44, 11 14, 11 44 a. m., 12 46, 1 39, 2 11*, 3 44, 5 34*, 7 34*, 9 21, 9 37* p.m., 1 17 night Sunday—5 17, 6 45, 9 55 11 14 a. m., 2 45, 4 55, 5 37*, 6 35*, 9 47 p. m., 1 17 night.

For Trenton—5 17, 7 44, 8 38, 9 44, 10 44, 11 44 a. m., 12 46, 1 39, 3 44, 5 34*, 7 34*, 9 21, 9 37* p. m., 1 17 night. Sunday—5 17, 5 45, 9 55, 11.14 a. m., 2 45, 4 55, 5 37*, 6 35*, 9 47 p. m., 1 17 night.

For Reading and Harrisburg—6 17, 5 25, 8 38, 9 54, (10 44, 11 44 Reading only), a. m., 2 11, (5 48 through train), 1 17 night Sundays—5 17 a. m., 2 43, 5 37, 6 35 p. m., 1 17 night.

For Pottsville, Sunbury and Williamsport—5 17, 5 25, 9 54 a. m., 2 11 (1 Pottsville only) 9 21 p. m., 1 17 night. Sundays—5 17 a. m., 2 09, p. m., 1 17 night.

For Baltimore and Washington—9 14, 11 14 a. m., 1 39, 3 44, 5 34* 7 34* p. m., 1 17 night. Sundays—11 14 a. m., 2 45, 5 37*, 6 35* p. m., 1 17 night.

* Change cars at Bound Brook.

W. G. BESLER, Gen. Manager. C. M. BURT, Gen. Pas. Agent.

Lehigh Valley Railroad.

Time Table in Effect May 18, 1902.

LEAVE SOUTH PLAINFIELD, N. J.

Time given for Plainfield is leaving time of stage from City Ticket Office, 215 West Front Street, which makes connection with trains at South Plainfield.

Leave Plainfield 9 45 a. m.

Leave South Plainfield 10 21 a. m.

Daily express for Buffalo, Niagara Falls, Toronto, Detroit, Chicago and principal intermediate stations.

Leave Plainfield 12 10 p. m.

Leave South Plainfield 12 52 p. m.

Daily, except Sunday, Black Diamond Express for Rochester, Buffalo and Niagara Falls. Connects for Detroit and Chicago.

Leave Plainfield 6 00 p. m.

Leave South Plainfield 6 40 p. m.

Daily, Solid Vestibule train for Buffalo, Niagara Falls, Toronto, Detroit, Chicago and principal intermediate stations, except Rochester.

Leave Plainfield 8:15 p. m.

Leave South Plainfield 8:55 p. m.

Daily, The Buffalo Train for Rochester and Buffalo. Connects in Buffalo depot for Niagara Falls, Toronto, Detroit, Chicago and principal intermediate stations.

The stage will also meet Eastbound trains 6, 2, 8, 4 and 10.

For time of local trains see pocket time-tables. Telephone No. 113-B

ROLLIN H. WILBUR, General Superintendent.

CHARLES S. LEE, General Passenger Agent.

26 Cortlandt Street, New York.

FRANK ROWLEY, City Ticket Agent, 218 West Front Street, Plainfield, N. J.

Arrival and Departure of Mails.

PLAINFIELD POSTOFFICE.

Office opens 7 a. m., closes 7 p. m.

On Saturday's close half hour later.

NEW YORK MAILS.

Arrive—7:30, 8:40, 11:30 a. m.; 2:30, 5:00, 8:30 p.m.

Close—7:20, 9:30 a. m.; 1:00, 2:15, 6:00, 7:45 p. m.

SOMERVILLE and EASTON.

Arrive—8:40 a. m.; 3:15 and 7:00 p. m.

Close—7:20 a. m.; 1:45 and 4:30 p. m.

ELIZABETH—Direct.

Close—1:00 p. m.

PENNSYLVANIA—West of Easton.

Close 12:35 p. m.

NEWARK—Direct.

Arrive—8:40 a. m.; 2:30, 5:30 p. m.

Close—7:20 a. m.; 1:00, 2:15 and 6:00 p. m.

PHILADELPHIA—Direct.

Arrive—7:20, 8:40, 11:30 a. m.; 2:30 and 7:00 p. m.

Close—7:20 and 9:30 a.m.; 12:35, 4:30 and 7:45 p.m.

Through fast mail for West and South close 4:30 and 6:45 p. m.

Through fast mail for East, close 1:00 and 6:45 p. m.

WATCHUNG, WARRENVILLE & GALLIA, (Mt. Bethel.)

Arrive—1:30 p. m. Close—9:00 a. m.

SUNDAY MAILS.

Office open from 9:30 to 10:30 a. m.

Mail closes at 6:15 p. m.

H. H. BIRD, P. M.

STONE

FROM

Bartle's Quarry,

Watchung, N. J.

Small Stone for Cesspools, etc.	30c ton
1 and 2 Men Stone for Foundations	45c "
1 & 2 Men Stone for corners & facework	90c "
Cellar Steps	15c ft.
Window Sills, 3½ thick	15c ft.

ALL KINDS OF STONE WORK.

Yard: Corner Church and Second Streets.

W. E. BARTLE.

L. MORALLER & SON,

WATCHMAKERS AND JEWELERS.

219 Park Avenue.

REAL ESTATE AND INSURANCE.

MONEY TO LOAN.

197 North Ave.

Wm. D. Thickstun, John P. Emmons

Telephone 621.

AUDSLEY'S ART STORE.

Maurice A. Audsley, Manager,

No. 135 East Front Street.

Fine Portraits and Enlargements. Pictures and Artists' Materials. Artistic Framing a Specialty.

VISITORS ALWAYS WELCOME.

MONEY TO LOAN.

ATTENTION! READ: WE LOAN MONEY

On Household Furniture, Pianos, Horses, Wagons, etc.

THE PROCESS IS SIMPLE.

Make your applications for money, and have it in your hands the same day. Any amount from $25.00 upward, from one month to a year. Mortgaged property is left in your possession.

OUR TERMS ARE EASY.

You have many options in the payment of same. Pay on the instalment plan, weekly or monthly. Each payment takes up principal and interest. Each payment is for a like amount. This simplifies matters, so you know just where you stand in paying off your obligations, and when the time expires you are out of debt.

WHY IS IT

That we have built up such a large loan business? Because we know how to treat our customers, and they are sure to get fair and honest dealings with us. All transactions strictly confidential. Call or write and let us explain terms.

Mutual Loan & Investment Co.,

118-120 MARKET STREET,

Near Halsey Street, NEWARK, N. J

HOTELS.

THE PLAINFIELD

Cor. Second St. and Park Ave.

EXCELLENT ROOMS.

Luncheon, 12 to 2 . . . . . 35c

Table d'Hote Dinner, 6 to 8 p. m. 50c

Special Rate to Permanent Guests.

J. E. M'CONNELL, Manager.

HOTEL WALDORF,

EAST FRONT STREET.

HENRY WINDHAM, Prop.

Gottfried Kruger's Extra Beer on draught. Imported Wines, Liquors and Cigars. Hotel accommodations and private dining room.

HOTEL KENSINGTON : : : :

(Licensed)

J. H. Staats, Prop.

107 109, 111 NORTH AVENUE.

Everything New and Up to Date.

An Inspection Solicited.

About Your Teeth

FOR THE ASKING.

We will gladly tell you JUST what is needed and JUST what it will cost if you wish. Did you ever hear? "She would be pretty if it wasn't for her teeth."

What does this mean generally?

DRS. LEONARD,

Front St., Cor. Park Ave.,

Hours—8 a. m. to 6 p. m. Plainfield.

McCullough's STEAM MILL,

21 Steiner Place, North Plainfield.

R. H. McCULLOUGH, Prop.

Sash, blinds, doors, mouldings, scroll sawing, turning, etc. Estimates cheerfully furnished.

I. W. VAN SICKLE,

122 North Ave., Plainfield, N. J.

Fresh & Salted Meats,

GAME IN SEASON. Philadelphia Scrapple.

Orders called for and delivered promptly.

TELEPHONE 148 b.

J. C. Pope & Co.,

INSURANCE AGENTS.

110 East Front St., Plainfield, N. J.

"Turns Back Time in Its Flight."

HAY'S HAIR HEALTH

Brings back beauty, restores youthful color to gray, faded or bleached hair. Thickens its growth and makes you look and feel young.

TRIAL BOTTLE FREE

Send five cents postage for FREE trial bottle to

PHILO HAY CO., 220 Lafayette st., Newark, N.J.

LARGE 50-CENT BOTTLES AT DRUGGISTS.

MILK DEALERS.

Two Hundred

housewives are made happy—because they get their milk supply from the

Netherwood Farm.

Always reliable. A postal or a visit to the Farm will do the trick. : : : :

Wm. Lindsay & Son

MOUNTAIN AVENUE.

Spalding Nyack Bicycles $12.50

Cleveland Bicycles $22.00

Special Prices on Pistols and Blank Cartridges.

R. FRUCHT, 218-224 Park Ave.

THE PRISONERS YELLED.

They Had Heard the Story of the Prodigal Son So Often That It Got to Be Amusing.

Two or three years ago the chaplain at the Elmira reformatory went to Europe on a vacation of three months. Before he left he arranged that his place on Sundays should be filled by Elmira clergymen who were to address the inmates of the institution by turns.

The first clergyman, in thinking of a topic, naturally decided to talk on the prodigal son, and he told the story to the young men with much detail.

"BACK UP AND CHANGE CARS."

and then drew a lesson from the parable.

The next Sunday another minister came. He, too, decided that the prodigal son episode offered the best opportunity for a discourse, and he used the story as a basis of his talk. So did the other ten preachers, and for 12 successive Sundays the inmates of the reformatory heard with patient fortitude of the young man who left home, who ate husks with the swine, and returned to the paternal roof and caused the slaughter of the fatted calf.

Then the chaplain returned home. He had little time to prepare a sermon, so he fell back on the prodigal son, a theme with which he was familiar, and which was always appropriate. He did not know that his listeners had been treated to a dozen dissertations on the subject, but the roar of laughter that greeted him when he announced his text told him that something was wrong. He appealed to one of the prisoners for an explanation, and was told:

"Back up an' change cars, boss. We've had dat story 12 times while you've been gone. Tell us about Jonah and the whale, or give us a spiel on Daniel in the den of lions."

SO SWEETLY INNOCENT.

Papa Didn't Know How Many Sons He Had Until the Lady Principal Told Him.

He had been to the boarding school to pay a surprise visit to his daughter, his only child. He had parted from her, proud to be the parent of such a handsome maiden, pleased with the innocence of budding womanhood. The principal accompanied him to the door.

"Madam," he said, with deep feeling, "I owe you much for the manner in which you have reared my child since she has been under your care. When I notice the contrast between that innocent maiden and some of the girls of her age, who

"LARGE—DEVOTED!"

have not had the advantage of such strict supervision, I feel that I have indeed done wisely in placing her in your charge."

"And how proud you must be," said the principal, glowing with satisfaction, "to be the father of so large and devoted a family!"

"Large—devoted!" gasped the proud parent. "What do you mean?"

"Devoted to each other," said the principal. "No fewer than seven of Clara's brothers have been here during the past three weeks to take her out, and she is expecting another to-morrow."

Only Good Swimmers Wanted.

Only good swimmers are acceptable as recruits in the German army. The best swimmers in the service are able to cross a stream several hundred yards in width even when carrying their clothing, rifle and ammunition.

The Sign of the Cross.

In ancient days the addition of a cross to the signature did not always indicate that the signer could not write, but was added as an attestation of good faith.

BUM, DOG POLICEMAN

He Goes Out Regularly on Patrol and Catches Burglars.

Is a Recognized Member of the Force of Precinct 28, New York City—Has Countless Friends and Admirers.

The policemen all like Bum, anyhow, and it is not recorded that he has any enemies in the precinct, except possibly some burglars who have felt his teeth.

He arrived at the police station in Eighty-eighth street, far over the East river, one bitterly cold night four winters ago, says the New York Sun. Capt. Freers was in command at that time, and he happened to be sitting beside Sergt. Tom Reilly behind the desk. The street door opened and a diminutive black-and-tan dog dodged in at the heels of Roundsman Hawkins.

"Here's a poor little bum almost frozen to death," said the roundsman. "Let's thaw him out."

"Sure," said the captain, "let him lie down by the stove."

But Bum didn't like the stove. He was so benumbed by the cold that he could hardly walk. He managed to drag himself around behind the desk, however, and curl up by Sergt. Reilly's chair.

That was the beginning of their friendship. Sergt. Reilly was his favorite from the first, and has continued so.

"He looked up at me in such an appealing way," said the sergeant, "I could not help but pity the little creature."

Bum was not the spick-and-span-looking dog then he is to-day. He was small, scraggly and half-starved. Sergt. Reilly sent out and bought him some meat and liver when he was thawed out. It was probably the first square meal Bum had ever had.

His next acquisition of fortune was an old blanket to lie on upstairs in the dormitory. The men all came to know him soon, and his fortune prospered correspondingly.

He made his home at the police station and began to go about the pre-

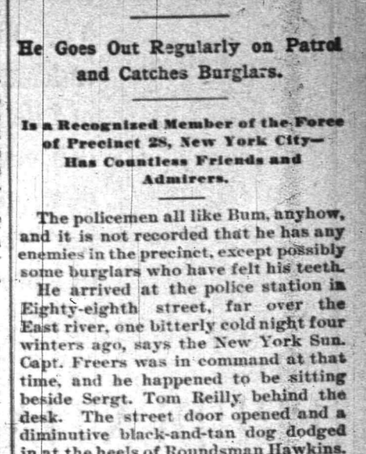

"HERE'S A POOR LITTLE BUM."

cinct with the men when they went on post. But he stuck to Sergt. Reilly more than to any of the rest, and ever since that time they have been accustomed to take long walks together.

The name "Bum" stuck to him from the remark made by Roundsman Hawkins the first night he came into the house. Before long the policemen in the house chipped in and bought him a handsome collar inscribed "Bum" and also bearing regulation brass figures "28," used to indicate the number of the precinct.

He is very fastidious about his meals now, but he has friends about the precinct who give him anything he wants. The night watchman at the Astoria ferryhouse has a plate of cooked meat or liver ready for him every night at 11 o'clock. And Bum is usually on hand. So between the policemen in the house and his friends on the outside he fares pretty well.

He always turns out with the midnight platoon and barks his approval as the men march out.

The conductors on the Eighty-sixth street crosstown horse cars all know him, and he rides free with them just like a policeman in uniform. He has learned the limits of the precinct from the men on post, and he has never been known to go below Seventy-ninth street or above Ninety-sixth street.

He has the record also of having fastened his teeth in the trousers of more than one burglar or thief running to escape arrest. Bum always managed to interest them until a policeman could make the capture.

Altogether, the men of the Twenty-eighth precinct think they have a pretty intelligent dog.

Town of Early Marriages.

Rhosllanerchrugog, North Wales, probably holds the record for early marriages. The place is a thriving mining town of about 10,000 population. The majority of the marriages are contracted when the bridegroom is from 18 to 20 years of age, and the bride generally about two years younger. The marriages, as a rule, are happy ones, for the young miner of 18 or 20 is able to earn a splendid wage. After a few months of married life the young husband's whole ambition is to build himself a house. He himself does most of the building work.

Swearing on the Trinity.

Probably the most curious European oath is administered in Norway. The witness raises his thumb, his forefinger, and his middle finger. These signify the Trinity, while the larger of the uplifted fingers is supposed to represent the soul of the witness and the smaller to indicate his body.

The Sealed Book—

The Future—may be unlocked with the key of Life Insurance. Prudence suggests the wisdom of obtaining the key which enables you to provide for the future.

The PRUDENTIAL

INSURANCE CO. OF AMERICA.

Home Office: NEWARK, N. J

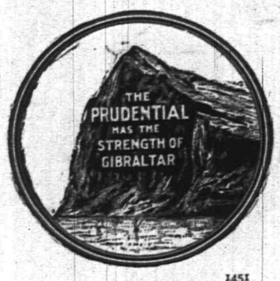

JOHN F. DRYDEN, President.
LESLIE D. WARD, Vice President.
EDGAR B. WARD, 2d Vice President and Counsel.
FORREST F. DRYDEN, Secretary.
C. E. BALL, Sup't, Rooms 2-3-4 Bank Building, E. Front St. and Park Ave.
Box 796, Plainfield, N. J. Telephone No. 1343.
1451

SPORTING NEWS

ON THE DIAMOND.

League games today: Hope against Safe Works, on Hope grounds; Y. M. C. A. against St. Mary's, on St. Mary's grounds. Take Fourth street cars for either field.

Willie Keeler, a member of the Brooklyn team, is the first player in the National League to make 100 hits this season. The next to him has a record of 93. Keeler is a graduate of the Plainfield Crescents.

The story circulated that "Teddy" Shortman, Hope's short stop, is disabled from the injury received in last Saturday's game is untrue. He was struck in the side by First Baseman Winn's knee but beyond a little soreness he has suffered no inconvenience. He will be seen in his newly assigned place today.

At the Fresh Air Home.

The little ones at the Netherwood Fresh Air Home are enjoying themselves immensely these days and everything is provided for their comfort and happiness. Early this week Percy Chapman, of West Seventh street, went to the camp with his team of ponys and a carriage and gave the little folks a pleasant ride about the country. Another day Earl Biglow, of Central avenue, went to the home and entertained the children with a delightful phonograph concert.

Trolley Party.

The Misses Blimm, of Somerset street, gave a pleasant trolley party to Riverside Park last evening, where the guests enjoyed a dance. Those in the party included Miss Katharine Blimm, Miss Sadie Blimm, Miss May Duckworth, of Plainfield; Miss Sadie Brown, of New York; Miss Vina Wells, of Providence, R. I., and Harry DeMeza, Marcus Hoyt, Harry Blimm, Bert Simpson and Clarence Brokaw.

Wheel Fell Off.

While William Polhemus, of Raritan, was driving along West Front street yesterday afternoon, one of the nuts worked off of the axle of his buggy causing the hind wheel to roll off into the gutter. The horse started to run away but a pedestrian, who quickly noted the predicament of the driver, grabbed the animal by the halter.

Going Back to Service.

Michael Hefferan, of this city, who recently returned after spending three years as a private in Troop K, Fourth Cavalry, stationed in the Philippines, re-enlisted Wednesday. He was assigned to his old troop and will again return to the far east.

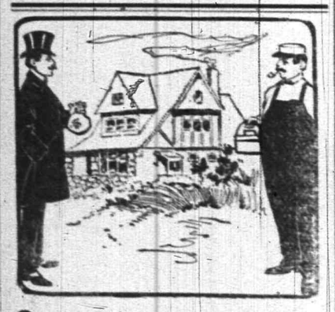

Capital and Labor.

We can suit the laboring man with small means or the capitalist with millions with our

Real Estate.

Let us know what you want. Payments arranged to suit purchaser.

ELSTON M. FRENCH.
REAL ESTATE, MORTGAGES & INSURANCE,
Tel. 24. 171 NORTH AVENUE Opp. Depot

WHAT PEOPLE ARE DOING

SOME BRIEF PARAGRAPHS OF A PERSONAL NATURE.

Many Folk of Greater Plainfield Are Entertaining or Being Entertained.

Charles Whitehall, of Stonington, Conn., is visiting his parents on East Fifth street.

Miss Elsie Zeller, of New York, is visiting Miss Josie Butscher, of West Fourth street.

Miss Louise Wilbur, of East Front street, has returned home after her vacation in the country.

Miss Fannie Heeler, of Montclair, is spending a few days visiting Miss Wilhelmina Wall, of Kensington avenue.

Dr. J. H. Buchanan will leave this evening for Flanders, where he will organize a castle of the Knights of the Golden Eagle.

CITY JOTTINGS.

—A. S. Hooley and family, who have been boarding, have taken up their residence at 87 Myrtle avenue.

—James Mullen, of Raritan, who recently secured a position in this city, has taken up his residence in Plainfield.

—The case of Arnold against Schorb, to have been heard in Justice Mattison's court this morning, was postponed for two weeks.

—Rev. J. R. Bryan will speak and Miss May F. Grant will sing at the men's meeting, at the hall of the Young Men's Christian Association, tomorrow afternoon at 4 o'clock. All men are invited.

—Anchor Lodge, No. 149, F. and A. M., will hold a regular communication Tuesday evening, at which time the district deputy grand master will be present. Degrees will be conferred on five candidates.

New Manager for the Inn.

The Plainfield Hotel Company today appointed J. E. McConnell to take charge of the Mountain Park Inn for the remainder of the season. Mr. McConnell has been conducting the Plainfield for a year past, but will leave immediately to direct affairs at the other hotel.

Poisoning the System.

It is through the bowels that the body is cleansed of impurities. Constipation keeps these poisons in the system, causing headache, dullness and melancholia at first, then unsightly eruptions and finally serious illness unless a remedy is applied. DeWitt's Little Early Risers prevent this trouble by stimulating the liver and promote easy, healthy action of the bowels. These little pills do not act violently but by strengthening the bowels enable them to perform their own work. Never gripe or distress. L. W. Randolph.

DID YOU KNOW?

THAT we are one of the MOST reasonable places in the city to buy Patent Medicines.

THAT we fill ALL prescriptions carefully, accurately and promptly.

THAT all telephone orders are carefully filled and promptly delivered.

THAT our Soda is LIQUID LIFE on a hot day.

The Watchung Pharmacy,
E. S. F. RANDOLPH, Prop.,
NORTH AND WATCHUNG AVES.
TELEPHONE, 207.

HOW KNIGHTS TEMPLAR PROGRESS IN JERSEY

Plainfield Has Two of the Grand Officers Numbered Among Its Citizens.

HISTORY OF GROWTH.

FIRST COMMANDERY WAS HUGH DE PAYNE, OF JERSEY CITY.

It Was Instituted in 1858—Grand Commandery Formed Two Years Later—Now Seventeen Commanderies and 2,000 Members.

Knights Templar of this State are enthusiastic over the recent session of the Grand Commandery of New Jersey, held in Trenton last May. The conclave was one of the most successful ever held by the Grand Commandery. Honors came to Trinity Commandery, of this city, in the form of the election of D. C. Adams to the office of deputy grand commander and Jacob Kirkner to the office of grand captain general.

That higher branch of the Masonic fraternity known as the Knights Templar numbers nearly 2,000 in New Jersey. Its membership in this grand jurisdiction is greater in proportion to the number of Masons in the State than the total in many of the nearby States, so that New Jersey is highly esteemed by Templars throughout the country. The first commandery in this State was Hugh de Payne, of Jersey City, instituted in 1858. St. Bernard followed at Hightstown, and the third was St. Helena at Burlington. These three commanderies, though small in numbers, met on St. Valentine's Day in 1860 in the asylum of the latter and formed the Grand Commandery. They had received their commandery charters from the Grand Encampment of the United States, and that body issued the charter to the new Grand Commandery.

From this humble though determined beginning the order in New Jersey has grown to number seventeen commanderies and almost 2,000 members. W. H. Doggett, of Jersey City, was grand commander; E. G. Taylor, Hightstown, deputy grand commander; John Hilton, Jersey City, grand captain general, and George Edwards, Jersey City, grand treasurer. Mr. Edwards is the only survivor of these officers. He is a past grand commander.

The uniform now in vogue was adopted by the grand encampment of the United States at its session of 1859.

Masons in the northern part of the State commenced to take an interest in the Templars, and several Newark members joined Hugh de Payne Commandery of Jersey City. The records show that in 1866 W. W. Snow, of Ramapo, Bergen county, presided over the deliberations of the grand commandery. He is the third surviving grand commander. Damascus Commandery of Newark was warranted at the annual session of 1866, at which Dr. Isaac A. Nichols was made grand captain general and Dr. Charles M. Zeh was installed as grand standard-bearer. De Molay Commandery of Washington was also warranted at this conclave, and started off with but nine members; now it numbers 127. Hugh de Payne numbered 176 at that time.

Sir Knight Isaac A. Nichols was grand commander in 1869. Cyrene Commandery of Camden was then the latest branch. It has had a splendid growth, and now numbers 257 sir knights. St. John's of Elizabeth was next formed. In 1874 S. S. Battey, of Newark, was the grand commander, he having filled the position of deputy the year previous.

Commandery No. 8 was instituted in New Brunswick, but its charter was surrendered, and now No. 18 occupies that field. The present commanderies are: Hugh de Payne No. 1, Jersey City, 178 members; Helena No. 2, Burlington, 89; Palestine No. 4, Trenton, 139; Damascus No. 5, Newark, 232; De Molay No. 6, Washington, 127; Cyrene No. 7, Camden, 257; St. John's No. 9, Elizabeth, 86; Olivet No. 10, Millville, 108; Ivanhoe No. 11, Bordentown, 52; Ode de St. Armand No. 12, Morristown, 82; Melita No. 13, Paterson, 114; St. Elmo No. 14, Lambertville, 53; Corsen No. 15, Asbury Park, 99; Pilgrim No. 16, Hoboken, 97; Trinity No. 17, Plainfield, 84; Temple No. 18, New Brunswick, 67, and Hersey No. 19, East Orange, 42.

Daniel Demarest, the present grand commander, resides in Montclair. He is a past master of Passaic Lodge No. 67, Free and Accepted Masons, of Passaic; past high priest of Centennial Chapter No. 34, Royal Arch Masons; past commander of Melita Commandery No. 13, Knights Templar; past grand master and present grand chaplain of the grand council, Royal and Select Masons, of New Jersey. Mr. Demarest has belonged to the Masonic fraternity for forty-two years.

D. C. Adams, of Plainfield, the deputy grand commander, is a member of Jerusalem Lodge No. 26; Jerusalem Chapter No. 24, Royal Arch Masons, and Trinity Commandery No. 17, Knights Templar, and has presided over each. Besides holding his present office in the grand commandery, he is grand principal sojourner in the Grand Chapter of New Jersey, Royal Arch Masons.

Jacob Kirkner, the grand captain general, is a past master in Jerusalem Lodge No. 26; past high priest in Jerusalem Chapter No. 24; past commander of Trinity Commandery of Plainfield, and a member of Kane Council of Newark, Royal and Select Masons.

W. C. T. U. Meeting Tomorrow.

The regular meeting of the W. C. T. U. will be held tomorrow at the usual hour in the newly fitted up rooms on Madison avenue.

BASE BALL
—AT—
Scotch Plains,
Saturday, July 19, at 3:30.
Scotch Plains vs Xavier Deaf Mutes
(Game of the Season.) of New York.
Trolley Direct to Grounds. 7 14 6

FLORISTS.

CUT FLOWERS.
Palms, Ferns and Flowering Plants. Immense stock at low prices. Decorations and Floral Design Work a Specialty.
STANLEY,
142 North avenue. Telephone, 1963.
Greenhouses, 1112 South av. Telephone, 1311.

-:-FLORIST-:-
WM. H. BROWER'S SONS,
946 Broadway, New York, between 22d and 23d Streets.
Orders received at the residence of JOHN L. BROWER, 127 East Fifth Street, corner Sycamore Street, Plainfield.

L. L. Manning & Son,
STEAM GRANITE WORKS,
Corner Central Avenue and West Front Street, opposite First Baptist church.

Townsend's Granite Works
Fourth and Richmond Sts.
Tel. Call 1884. Westfield Trolley Passes My Office

T. A. MOORE,
Undertaker and Embalmer,
OFFICE 508 WATCHUNG AVENUE.
RESIDENCE 124 WATCHUNG AVENUE.
Tel. 614. Office open day and night.

GEO. W. COLE,
UNDERTAKER AND EMBALMER.
200 W. Second St. Telephone 153.
Office open Day and Night.

ESTABLISHED 1872.
P. CASEY & SON,
UNDERTAKERS AND EMBALMERS.
Office: 16 Park Ave
Residence: 417 W. Third St. Tel. 1082
Office open Day and Night.

DIED.

BURTON—On Friday, July 18, 1902, Charles W. Burton, aged 80 years.

Funeral services at his late residence, 726 Watchung avenue, on Monday, July 21, at 2:45 p. m.

WANTS AND OFFERS

POSITION—Wanted by experienced nurse for invalid; night or day. Address M. E., care Press. 7 17 3

GOOD INVESTMENT—518 Park avenue, near Sixth street, valuable property, will be sold at a low price. See Horace M. Sherwin, (for the owner), or any real estate agent. 7 8 tf

A SAFE for sale. Address Best Maker, Press office. 7 16 tf

WANTED — Stenographer; some office experience required. Address D. O. C., Press office. 7 14 tf

FARMS for sale; real estate and insurance. Wm. H. Rogers, Washingtonville, N. J 4 10 tf

ROOMS TO LET—816 Park avenue; city water. Apply J. E. Martine. 6 2 tf

FOR SALE—Two choice lots on West Seventh street, 100 x 200 each; best section; want offer. Davison, Netherwood. 6 14 tf

LOST—Thursday afternoon, in Netherwood, between Watchung avenue, and Hotel, a gold and pearl hatpin. Finder will be rewarded if pin be left at 810 Belvidere Ave.

LOST—Sunday evening, between South Second street, Third and Liberty streets, bunch of keys. Finder please leave at this office.

WANTED—Girl for general housework; reference required. Call 172 Park street, Westfield, N. J. Car fare paid.

FOR SALE—About 60 loads of cow manure. Enquire at barn on Plainfield City Farm. 7 19 3

COMPETENT dressmaker; home or out; second bell. 107 Somerset St.

FURNISHED ROOMS—Comfortable pleasant, single or en suite; bath. 107 Somerset St.

WANTED—Trustworthy caretakers man and wife, for country place, until next spring or longer. Address Caretakers, care Press. 7 19 2

EXPERIENCED man wants situation to take care garden and lawn. Address H., 27 Franklyn street, Somerville, N. J. 7 18 2

BOY WANTED—120 North Ave. 7 18 2

LOAM and dirt free for taking away. Harrigan, Cottage place. 7 18 2

STABLE for sale, reasonable price, at No. 93 Grandview avenue. 7 18 19 22

FRESH cow and calf for sale. William Bourgeois, Park avenue and Randolph road. 7 15 6

AGENTS wanted by Corporation; liberal compensation. Room 9, First National Bank Building. 4 16 tf eod

TO LET—Small store, 302 Richmond St. 4 14 tf e o d

PROPERTY sold, rented or exchanged. Fire insurance, fidelity bonds, plate glass and burglary insurance; mortgages at 5 per cent. 171 North Ave. Elston M. French. 12 20 tf

HOUSES for sale, rent or exchanged; insurance placed in all branches; money to loan; appraisements made. Mulford, opposite depot. 2 1 tf

LOANS NEGOTIATED. J. T. Vail, 177 North avenue. 1o 8 tf

GOOD table board; terms reasonable. 122 East Fifth St. 6 27 1m

RARE CHANCE—Cottage to rent, furnished, in North Plainfield, 10 minutes' walk from station, one block from trolley; barn on property. Address Cottage, care Press. 7 15 6

HORSES PASTURED—Shade and running water; rates reasonable; best references. H. E. Boice, New Market, N. J. 7 18 7

SPECIALTY North Plainfield property; houses to rent from $20 month and upward; houses for sale from $1,000 and upward; insurance in best companies. Geo. F. Brown 94 Somerset St. Telephone 1541. 1 11 tf

MONEY to loan on bond and mortgage. Charles L. Moffett, attorney, corner North and Park avenues. 5 9 tf

FIRST-CLASS help and first-class places at the Swedish Intelligence Office, 22 Somerset place. 3 23 tf

SALE OR RENT—Belvidere avenue, high, healthy, select location; large plot, strictly modern house, hard wood floor, centre reception hall. Owner, 711 LaGrande Ave. 7 14 6

There's No Use
of you staying in town on
Tuesday, July 22,
as Benevolent Council, No. 256, Jr. O.U.A.M., runs an excursion on that day to
ATLANTIC CITY,
and there will be nobody in town.
Tickets—Adults $2.50 Children $1.50 Pullman service $1.50 extra. Trains leave Dunellen 7:50, Clinton Ave. 7:55, Grant Ave. 7:58, Plainfield 8:00, Netherwood 8:03, Fanwood 8:07. Returning leave Atlantic City 9 p. m. 7 15 6

EXCURSION.
THURSDAY,
July 24.
First Presbyterian, Congregational, Park Avenue Baptist and Dunellen Sunday-Schools.
To Asbury Park
and Ocean Grove.
Train leaves Plainfield 8:05 a. m.
Returning leave Asbury Park 6:15 p. m.
Tickets—Adults 1.25, Children 90c
7 18 5

Until 9 p. m. at the Shore!
Eleventh Annual
Excursion
of Franklin Council, No. 41, Jr. O. U. A. M., to
-:- ASBURY PARK -:-
AMERICAN DAY,
Thursday, Aug. 14.
Train leaves Dunellen 8:00 and Plainfield 8:15. Leave Asbury Park 9 p. m.
TICKETS, 1.25; CHILDREN, 90c.
7 18 19 21 24 25 26

WATCHMAKING — Wanted your watches and clocks to repair.

WATCHMAKING—Have your clocks and watches repaired by a practical workman. Wm. Brown, 124 Watchung Ave., between Second and Front Sts.

BROWN will repair your watches and clocks and save you money.

BROWN, expert at English watches and French Clocks. Orders by postal cards promptly attended to. t t s tf

Old Pictures Wanted.
Old Pictures wanted of George Washington; also American historical pictures. Send name of engraver, date of publishing and other matter appearing on picture. Highest prices paid. Address United Publishing House, 61 Beekman Street, New York. 7 14 6

For Anything in Real Estate
call or write Ira L. LaRue, Plainfield, N. J.
"As well known as the town pump."

MEISSNER'S HAND LAUNDRY,
432 WATCHUNG AVE. Bring your lace curtains, fine dresses and fine laces to us. They will be done in the best manner and at reasonable prices.

New York Clothing Co
MOST SENSATIONAL SALE IN YEARS.

The offerings we are now making are so extraordinary as to appeal to and interest every man in Plainfield. All fresh goods, perfect in fit and finish, but at prices that will both astonish and interest you. July is reckoned a dull month, but the bargains we will offer at this sale should make it one of the best for us. Read every word in the items that follow, the facts and the figures indicate the earnestness of our purpose.

Our entire line of suits that sold from $7 to $9, consisting of Cassimeres, Worsteds, Cheviots and Homespuns, in all the new shades and pencil striped flannels, will be sold at this sale for - - - - $5.50

We will offer at this sale Strictly All-Wool Blue Serge Suits that sell the world over from $10 to $12, warranted fast color acid-proof serge, perfect in fit and workmanship, for this sale at - - - - - $6.25

Men's All-Wool Black Clay Diagonal, Washington Mills worsted, warranted fast color, the finest workmanship and perfect fit, all new goods; other stores ask from $12 to $15 for the same goods, at this sale only - - - - - - - - $7.50

Hot Weather Suits—Soft-finish Flannels, Wool Crashes and Homespuns, Coats and Trousers, every new effect, fabric and style, special from - - - - $4.50 to $6.50

Young Men's Suits, from 14 to 20 years, in new and up-to-date cuts, latest styles and fabrics, reduced for this sale - - $4.00 to $7.50

We have about 100 Children's Sample Suits for this sale, all high-grade goods, made to sell from $2.50 to $5.00, which we will offer for this sale - - - - $1.25 to $3.00

Extra Fine High-Grade Trousers, in worsteds, cassimeres and flannels, every pair warranted, worth $2.50 to $6.50, special at - $1.50 to $3.00

Good Working Pants - 75c up
Boys' Knee Pants - 19c to 45c
50c and 75c Shirts at - 39c

Everything reduced for this great sale. We advise all our friends that the money to be saved on thoroughly good clothing will amply compensate for even a long journey. Sale Saturday Morning 8 o'Clock.

New York Clothing Co.
M. WEINBERGER, Manager,
214 W. Front St., Stillman Block, PLAINFIELD, N. J.

CHARTER No. 2243.
CITY NATIONAL BANK,
Cor. Front St. and Park Ave.
ORGANIZED 1873.
Capital, - - - - - - $150,000
Surplus and Undivided Profits, $125,000

J. F. HUBBARD, President.
JAS. T. CLOSSON, Vice-President.
WM. F. ARNOLD, Cashier.

DIRECTORS:
J. F. HUBBARD, JAS. T. CLOSSON, H. G. RUNKLE,
WALTER SCOTT, WM. F. ARNOLD, L. K. HYDE,
J. K. MYERS, J. F. MACDONALD, J. B. COWARD.

General Banking and Collection Business transacted. Drafts and Letters of Credit issued on all parts of the world.

THIS BANK WILL ALLOW INTEREST ON CURRENT ACCOUNTS, SUBJECT IN ACCORDANCE WITH ITS RULES, TO CHECK AT SIGHT, AND HAS ALSO ARRANGED FOR A SAVINGS DEPARTMENT IN CONNECTION WITH ITS REGULAR BANKING BUSINESS.

SAFE DEPOSIT VAULTS.
Boxes Five Dollars per year and upwards.
Valuable trunks and silverware taken on storage. Custodian of wills.

TRINITY CHURCH Excursion
Postponed to
Friday, July 25th.
Leave Plainfield 8 a. m.
Leave Asbury Park 7 p. m.
FARE { Adults - - $1.25
Children, - .90

THE
First National Bank
WILL ALLOW
INTEREST
ON SATISFACTORY
DEPOSITS,
Subject to Liberal Rules.
D. M. RUNYON;
6-6-tf CASHIER.

R. B. Van Arsdale,
PRACTICAL TILE SETTER.
Also dealer in Mantels, Tiles, Grates & Everything for the Fireplace.
ESTIMATES CHEERFULLY GIVEN.
Show Room 140 Central Ave.
Office and residence—
426 Orchard Place. Telephone 1582

A First-class Investment
A progressive building and construction company incorporated under the laws of the State of New Jerscy, offers a limited amount of its preferred (guaranteed) stock—guaranteeing 4 per cent. per annum and is redeemable in Five years, at twice the amount for which it is now being sold. Backed and secured by a $100,000.00 Guaranty Fund. For full particulars address Box 77, care Press

HOAGLAND'S EXPRESS.
Baggage Transfer.
Office, 302 Park Ave Tel. 1224.

CYCLISTS' CALENDAR.
Sun Rises 4:46 a. m.
Sun Sets 7:26 p. m.
Bicycle lanterns must be lighted at 8:26 p. m.

THE DAILY PRESS.

THE WEATHER.
Showers this afternoon and probably tonight; Tuesday Fair.
Thermometer 70.

ESTABLISHED MAY 10, 1887 — PLAINFIELD, N. J., MONDAY, JULY 21, 1902. — TWO CENTS A COPY—$5 A YEAR

GREAT GAME PUTS Y. M. C. A. FIRST IN THE LOCAL LEAGUE

Eleven Innings of Exciting Baseball Saw St. Mary's Defeated by One Run—Safe Works Bested Hope Y. M. A.

SUPERIOR BATTING WON THE GAME.

AFTER A TIE FROM THE EIGHTH INNING, ST. MARY'S SCORED THREE IN THE ELEVENTH AND Y. M. C. A. FOUR.

The Most Remarkable Game in the City League Series Played on St. Mary's Field—Both the Teams Won and Lost the Game Several Times—Safe Works Knocked Hewitt Out of the Box in Third Inning, Then Pounded Montross' Delivery Very Poor Work in the Field by the Hopes—The Scores.

STANDING IN CITY LEAGUE.

	Won	Lost	Pc.
Y. M. C. A.	5	2	.714
Hope Y. M. A.	4	3	.570
Safe Works	3	4	.430
St. Marys	2	5	.286

RESULTS OF LEAGUE GAMES.

Y. M. C. A., 9; St. Marys, 8.
Safe Works, 11; Hope Y. M. A., 8.

Every League team changed its position in the race for the pennant through Saturday's games. For the first time since the series began, the Hopes dropped from first place. They lost to the Safe Works by a score of 11 to 8 in a game characterized by heavy slugging on one side and poor playing on the other. The Y. M. C. A. and the St. Mary's locked horns and fought to a finish in eleven innings, victory going to the association men by a score of 9 to 8. It was one of the best games of the season and the result sent the Y. M. C. A. to the top and let St. Mary down to the lowest rung of the ladder.

PLAYED 11 INNINGS.

It took eleven innings to decide the contest between Y. M. C. A.'s and St. Mary's on the latter's grounds, Saturday afternoon. Y. M. C. A. won out by the score of 9 to 8. It was a spectacular finish—a finish that made the fans drop off with heart disease. St. Mary's made three runs in the first half of the eleventh, putting them that number in the lead, and they looked like sure winners but Y. M. C. A. came to the bat and opened up a fusilade which, assisted by an error in the infield, netted them four runs with only one out.

By making one run in the first half of the ninth and then shutting out their opponents, St. Mary's tied the score, five each. Both were blanked in the tenth. Scott came to the bat in the eleventh and led off with a base hit; Doyle hit to the infield and was out; Crotty sent out a safe one, advancing Scott to second; Taylor followed with a two-bagger scoring both; Lederer sacrificed and Taylor scored on Dupee's wild pitch. Barry fanned, ending the outs.

Smith first up for Y. M. C. A., hit a slow one that Doyle fumbled and threw wild, allowing the runner to make second; Dupee's double brought Smith home; Hand was out on a pop foul to Keen; Moore's single advanced Dupee and both tallied on Bolsterle's two-bagger, evening the score. Barnes hit a safe one, bringing Bolsterle across the plate with the winning run.

With the exception of the last inning it was not a heavy batting game throughout. Two-baggers were somewhat frequent, but scattered, especially so with St. Mary's. Honors between the pitchers were about even. Y. M. C. A. played a much steadier game in the field. Percy Hand in the first inning made a beautiful throw from deep left, catching Taylor at home plate. Barry, for St. Mary's played a star game at right, and showed up well at the bat.

The summary:

Y. M. C. A.

	R	BH	PO	A	E
Moore, c	2	1	13	0	1
Bolsterli, ss	2	3	4	3	0
Barnes, 2b	0	2	2	1	0
Egan, 1b	1	0	8	0	1
McLaughlin, rf	0	2	0	0	2
Burt, rf	0	0	1	0	0
G.Schoo'm'k'r,3b	0	1	2	2	2
Smith, cf	1	0	0	0	0
Dupee, p	2	2	1	2	0
Hand, lf	1	1	2	1	0
	9	12	33	9	6

ST. MARYS.

	R	BH	PO	A	E
Crotty, 3b	1	2	3	2	2
Taylor, lf	1	1	1	0	0
Lederer, cf	1	1	1	0	1
Barry, rf	1	2	2	0	0
Mack, ss	0	2	C	6	1
Keene, c	2	1	11	1	0
Winn, 1b	1	3	10	0	0
Scott, 2b	1	1	3	2	2
Doyle, p	0	0	0	0	1
	8	13	31*	11	7

*One out when winning run was made.

Score by innings:

Y. M. C. A. 1 0 2 0 0 2 0 0 0 0 4—9
St. Marys 0 0 0 0 1 2 1 0 1 0 3—8

First base on errors—Y. M. C. A., 6; St. Marys, 2. First base on balls—Off Dupee, 2. Hit by pitched ball—Dupee, 2; Doyle, 4. Stolen bases—Crotty, Lederer, Keen (2), Winn (2), Moore (3), Bolsterli. Two-base hits—Bolsterli, Dupee, Crotty, Barry (2), Taylor, Lederer, Winn. Three-base hits—Dupee, McLaughlin. Double play—Crotty to Winn. Struck out—By Doyle, 9; by Dupee, 9. Passed ball—Moore. Wild pitch—Dupee. Left on bases—Y. M. C. A., 7; St. Marys, 7. Umpires—Melvin and Young. Time of game—2 hours. Attendnnce—1,500.

SAFE WORKS BATTED.

The batting streak, such as the team has never had before, assisted kindly by the opponents with poor playing, gave the Safe Works nine its game with the Hopes, Saturday. Hewitt was pounded out of the box in the middle of the third inning but even Montross's substitution could not stay the base chasing as the Iron Works soon got acquainted with him and added five runs to the six they had already made. In the field the Hopes played listlessly, the standbys making error that were alike unexcusable and costly. The total score was 11 to 8.

The fun started in the first inning when Hewitt gave Enright a free pass to first. He stole second as Siegfried fanned and went to third on a drive made by Cooney. The latter was fumbled, giving Cooney first and letting Enright home. Franklin reached first on a hit and both he and Cooney crossed the plate on successive singles rapped out by Symons and Allen before the side was retired.

The Hopes took the bat with a determination to even matters but they secured only one run through a two-bagger made by Shortman and a poorly fielded grounder of Martin's. A double play was made in this inning through Montross sending a pop fly to Siegfried within the base line, thereby retiring Martin.

In the second the Safe people made another run through a couple of hits. In the third the batting started away again with a rush, a single, a double and a triple, the latter by Allen, following each other in succession and

(CONTINUED ON PAGE 5.)

Two Interesting Sermons.

Two interesting sermons were preached by Rev. Frank Fletcher, of New Market, at the First Baptist church, yesterday morning and evening. The attendance at both services was gratifying.

REPUBLICAN VIEW OF JERSEY'S CONGRESSMEN

Elizabeth Journal Predicts Election of Nine Out of Ten of Jersey's Representatives.

SITUATION REVIEWED.

PROSPECTS IN THE DIFFERENT CONGRESSIONAL DISTRICTS.

New Jersey's Representation in Congress Will be Increased by Two—Republicans Now Claim They Will Elect in Nine Districts.

Ten Congressmen will be voted for at the next election instead of eight as heretofore, two new districts having been formed by the law of 1901. While the district lines have been changed and some of the representatives brought in to the presence of a new constituency, there is little prospect of a Democratic gain, says the Elizabeth Journal. In fact, there is every indication that the Republicans will increase their strength in the delegation by the election of a successor to the seat of the late Joshua A. Salmon and the winning of two members in the Essex and Hudson county districts. It is safe to predict that nine out of the ten Republicans nominated will be elected.

Two Republican nominations have already been made, that of Representative Charles N. Fowler, of this district, the Fifth. He will have as his Democratic opponent DeWitt C. Flanagan, who has just been elected to fill a vacancy in Congress by the Democrats in the old Fourth district, which had such a Democratic majority that the Republicans let the district go by default. Mr. Flanagan is a millionaire stock breeder. The district comprises Union, Morris and Warren counties, the late Republican plurality being 1,536.

John J. Gardner was unanimously nominated for Congress by the Republicans for the sixth time at Cape May Wednesday. This time, however, his selection was made in the new Second district. The Second district is formed by the counties of Cape May, Cumberland, Atlantic and Burlington. Two years ago these four counties gave a Republican plurality of 9,643.

The expected nomination of Judge William M. Lanning of the new Fourth district, which comprises Mercer, Somerset and Hunterdon counties, has attracted particular attention this year because of the harmony that prevails on the candidacy of Judge Lanning.

The mention of his name for the place was hailed with delight by Republicans everywhere in the State. His character and ability have silenced all party differences, and have commanded the respect of thinking Democrats. While it is known that Judge Lanning make no little sacrifice in becoming a candidate, yet his ardor in the case is just as great as though he had made a vigorous fight to get his present standing in the party. The convention will be held August 5 at Flemington. The Republican plurality in the three counties two years ago was 5,965.

The Republican convention of the First district will be held on Wednesday, July 30, at Woodbury. Congressman Loudenslager and T. Alpheus VanSant have been conducting a pretty campaign for the honor. Many well-known Camden Republicans have been back of Mr. VanSant. The Central Labor Union of Washington, D. C., and many other organizations have adopted resolutions for Mr. Loudenslager's return. He has been very watchful of the labor interests in his several terms in Congress.

It has been stated that United States Senator Kean had deserted his colleague's efforts, but the Senator's telegram to Postmaster Louis T. Derousse, last week, set that charge at rest.

This district is composed of Camden, Gloucester and Salem counties. In the election of 1900 these three counties gave a Republican plurality of 9,510.

The counties of Middlesex, Monmouth and Ocean constitute the Third district. Benjamin F. Howell's renomination is assured. In the election of 1900 these three counties gave a Republican plurality of 6,006. Mr. Howell is a resident of New Brunswick and president of a local bank. Ex-Congressman Geissenhainer, of Freehold, who has a residence also in New York, is spoken of as his Democratic opponent. Ex-Senator VanCleef and Mayor George A. Viehmann, of New Brunswick, are also mentioned.

The Republican convention in the Sixth district will be held the last day of this month. The district comprises Bergen, Passaic and Sussex counties. James F. Stewart is the popular candidate in this district, and he is assured of the support of the undivided strength of the Republican vote, which shows a plurality of 4,054.

The Seventh and Eighth districts lie within the county of Essex. R. Wayne Parker seeks re-election in the Eighth district. Essex county, in 1900, gave a Republican plurality of 18,742.

The Ninth and Tenth districts are sub-divisions of Hudson county. In the election of 1900 Hudson county gave the Democratic candidate for congressman a plurality of 3,641. In the gubernatorial election last year the city of Bayonne, the towns of Kearny and Harrison, the borough of East Newark and the various wards in Jersey City, comprising the Ninth congressional district, gave a Republican plurality of 207, so that it is not unreasonable to expect the Republican ticket to win in that district next November.

Allan Langdon McDermott, Democrat, seeks renomination in the Tenth district, which has a normal Democratic plurality of 9,205. There can be little hope of defeating him, but as the straws are now drifting there is every indication that he will enjoy the distinction of being the only Democratic member of the delegation elected to Congress from this State next November. He was in the Ninth district when the redistricting was made, but got scared at his prospects for re-election and moved to the Tenth.

The Democrats claim that under the vote of 1898 they have a chance of carrying the Third, Ninth, Tenth and possibly the Fourth. The Republicans concede the Tenth to the Democrats. In 1898 the Republicans carried the new Fourth district by a small majority. At the last election the Republicans carried all the districts by large majorities, excepting the Tenth.

Last spring Chairman Gourley, of the Democrats, promised a meeting of the Democratic State committee early in July to look after the congressional ticket, but the meeting is still far away. It will be held at Atlantic City or Asbury Park.

MANY BEAR FALSE WITNESS

SERMON ON NINTH COMMANDMENT BY REV. JOHN M'MURRAY.

Said That the Women Are Especially Flagrant in Their Transgressions.

No other law of the Decalogue is so often broken as the Ninth Commandment, according to Rev. John McMurray, who preached thereon at the Monroe Avenue church last evening. Especially flagrant in their transgressions, said the preacher, are the women of today, while the sin of bearing false witness is peculiarly favorite.

Incidentally, Mr. McMurray mentioned the various ways in which the mandate is violated; by false evidence in court, leading to miscarriage of justice; by slander, lies invented and distributed with malicious motive; tale bearing, whether of false or true stories; by hints or questing, creating false impressions; by silence, when speech might refute a slander; by imputing ulterior motives; by flattery or praise.

In all of these ways the speaker pointed out that the sense of the law is disobeyed, and the perpetrator is at once a thief, a coward and a liar, in that he seeks to rob some one of reputation, to do it in a way which can seldom be overtaken, and to spread falsehood to work another man harm.

TO ATLANTIC CITY.

Benevolent Council's Excursion Goes Tomorrow Morning.

Don't let slip the fact that tomorrow is the day for the excursion of Benevolent Council, No. 256, Jr. O. U. A. M., to Atlantic City, and don't be one of the unfortunates who have to remain at home. The train starts from Dunellen at 7:50; Clinton avenue, 7:55; Grant avenue, 7:58; Plainfield, North Avenue station, 8:00; Netherwood, 8:03; and, Fanwood, 8:07. The return will be from the beach at 9 in the evening. Tickets can be had from any of the committee or at the store of T. A. Kurzhals at 110 West Second street.

New Castle.

A new Castle of Knights of the Golden Eagle will be instituted this evening at Flanders, N. J., by Dr. J. Hervey Buchanan, of Freedom Castle, of this city.

—In vegetables Neuman Brothers have Jersey corn and tomatoes, green and wax beans and Boston lettuce, fresh and nice, at low prices.

LIGHTNING WAS BUSY; DID LITTLE DAMAGE

Electric Bolts Were Numerous About the City During Saturday Night's Storm.

A HEAVY RAIN FALL.

STORM CAUSED TROUBLE FOR CITY AND BOROUGH FIRE ALARM SERVICES.

Many False Alarms Were Sent In—Trouble at City Headquarters—Telephone Service Crippled—Brilliant Electrical Display.

The thunder storm, which played around this section, Saturday evening, didn't stay long but it made itself felt during its visit. Rain descended in a perfect deluge while the lightning struck time and again in the city streets but with practically no great damage. When the heavy rumblings of thunder eased away in the distance it left the city with flooded streets and a badly crippled telephone and fire alarm service.

The latter was rendered almost useless through life electric wires falling on it and sending in incessant shocks which kept the steam gong and house tappers going until 2 o'clock yesterday morning. The trouble was located at the time by linemen. Before that the firemen and apparatus horses were kept constantly on the jump and at headquarters the place was Bedlam for several hours. Sparks from the alarm wires filled the battery room and upper hallway and the horses were thrown into a frenzy by the clanging gong. It was with difficulty that they were restrained.

At the local telephone exchange dozens of fuses were blown out and a force of switchmen worked the greater part of the night placing the crippled 'phones in order. Today the service is in the best of working order.

During the worst of the storm numerous bolts and balls of fire were seen to strike, many of which narrowly escaped pedestrians who were unfortunate enough to venture out in the downpour. One of the fiery missiles struck on Park avenue near Second street and for twenty seconds there was a brilliant electrical display. Another dropped in the front of Boice, Runyon & Company's yard and tore around for a short time but spent itself harmlessly. Others descended in plain view in many other places, accompanied by sharp cracks of thunder but in every case no damage was done. The trolley system suspended during the worst of the storm but it suffered no material damage.

Across the brook, the lightning played along the telephone and trolley wires in a series of magnificent scenic displays without doing any great damage. The only place to suffer materially was the fire house, where one adventurous flash darted in on the wires and burned out the fuses in the alarm system. It was this which caused the bell to ring shortly after 9 o'clock, deluding many into the belief that some borough building had been struck and set on fire.

Very wicked in appearance, but comparatively harmless in effect, was the bolt which went crashing through the barn at the residence of Wililam H. Brokaw, of West Front street. When the family recovered from their fright over the shock, an investigation was made, showing that the lightning had passed out of the building, after striking a horse in a stall. Fortunately, the animal was merely stunned and soon recovered, little the worse for its strange experience, except for being slightly burned along one side.

Twenty-five minutes was the running time of the Fourth street cars from the central terminus to Monroe avenue during the storm last night. Twice on the trip the power was lost and the passengers waited in darkness until the current was once more resumed. Added to the beating rain through the open car, the delay made matters most uncomfortable for many West Enders caught away from home unawares.

Lieut. Coleman Coming East.

Lieutenant Coleman, son of the late Major Coleman, arrived at San Francisco from the Philippines yesterday morning, en route for this city. He will come east as quickly as possible to join his mourning mother and sister at the Hotel Netherwood.

Trying to Reduce Deficit.

The teachers and adult scholars of the First Baptist church Sunday-school have been asked to pay for their excursion tickets in the effort to reduce the deficit.

KILLED HIS PET CANINE

DOG BELONGING TO N. W. RAPPLEYE ACTED STRANGELY.

Finally Run Up Drain Pipe Where it Was Shot by an Unknown Man.

There was great excitement, yesterday morning, when "Tony," a pet water spaniel dog belonging to N. W. Rappleye, of Westervelt avenue, in the borough, was seized with a barking spell which he kept up for two hours. The neighbors were all of the opinion that the dog was likely to go mad and that he should be put out of the way.

The animal finally made a dash out of the yard for the brook where he ran inside of a thirty-foot iron water pipe, leading from the street into the brook. Believing the animal to be mad Fred VanEmburgh, Mr. Rappleye's son-in-law, went to police headquarters, where he secured the services of Roundsman Mattox. The two then returned to the place where the dog was in hiding. A number of people were about the place and a man, who was not known to those directly interested, took Officer Mattox's revolver and after firing eight shots into the pipe the dog was finally killed. All this time while the animal was being put out of the way, his groans and cries could be heard a considerable distance The man who killed the dog rolled his trousers up and waded into the brook to his knees where he could get a better aim at the animal.

Mr. Rappleye is loud in his denunciation of the killing of his pet dog. He believes that if left alone it would have been all right. The animal and the owner were great friends and almost inseparable.

SOCIAL LIFE AT BIG HOTEL

MANY ATTENDED THE SATURDAY EVENING HOP AT THE NETHERWOOD.

Large Attendance at Sacred Concert Last Night When Mrs. Dryden Again Rendered Her March.

Of growing popularity among the people of Plainfield are the social affairs at the Hotel Netherwood this season. Increased interest and extensive patronage on the part of the members of the upper circles give evidence that the resort is being highly appreicated. Especially was this shown at the Saturday evening hop and at the sacred concert last evening.

Another large and fashionable gathering made the affair on Saturday a memorably brilliant one. Ball room and piazzas alike were crowded with guests. When the thunder storm broke over the city, the more venturesome found a delightful view of the flashing fireworks in the heavens, while the devotees of the dance within sought forgetfulness of the warring elements.

Success of no uncertain degree greeted Mrs. Blanche Dryden at the concert last evening for her production, the "American Girl March." So well pleased were the guests with the composition last week that the composer was fairly flooded with requests to repeat it. She again rendered it in charming style, receiving tremendous applause. The mandolin solo work of Master Wood, of Brooklyn, also was highly praised.

It is worthy of remark that there were a large number of Plainfield people among the audience last evening. The generosity of the hotel management in extending hospitality to citizens, combined with the care exercised in keeping all the gatherings so select as to be beyond reproach, has not been lacking in effect in this respect.

Clay Pigeon Shoot.

The Junior Independent Gun Club held a clay bird shoot at its Alton range, Saturday afternoon. The following scores were made: Robert Crane 8, Percy Phillips 7, Harold Fenno 9, Selden Thayer 7, Harry Slawson 8, Harold VanFleet 8, Philipi Terry 9, and Frank Terry 9. The shooting was discontinued, owing to darkness, but will be continued Saturday beginning at 4 o'clock.

A Monster Excursion.

For a pleasant day by the sounding sea, to luxuriate amid cool breezes and salt water there is no better place than Asbury Park or Ocean Grove, the twins of the seashore. A monster excursion will be run to these points Thursday, July 24, by the First Presbyterian, Congregational, Park Avenue Baptist and Dunellen Sunday schools. Here is an opportunity to refresh yourself.

—Use Press Want Ads.

VACATION WITH THE GOLFERS

But Good Weather and Low Scores Made Day an Exciting One at Local Clubs.

REGULAR COMPETITIONS

Honors at Park Golf Club Won by Rev. C. L. Goodrich, While Arthur Peterson, Walter Peterson and F. A. Clark Were the Winners at Hillside—Saturday's Play.

As the vacation season is on the attendance at the two local golf courses Saturday was rather small. It was a fine day for the game and some good scores were made. On the Park Golf Club course, Rev. C. L. Goodrich won first honors, while on the Hillside course Arthur Peterson won first honors for the Boys' cup and Walter Peterson and F. A. Clark divided first honors for the Golf Committee cup.

PARK GOLF CLUB.

Just an even dozen turned in their scores for the President's cup on the Park Golf Club course, Saturday afternoon. The winner of the first three points, Rev. Charles L. Goodrich had the low score of 78, while four other contestants had to divide the other three points as each made a score of 83. This was Mr. Goodrich's first tally for the cup, while the other winners of points are advanced three-quarters of a point each.

The scores for the day, under the one hundred mark, were as follows:

	G	H	N
C. L. Goodrich	103	30	73
J. H. Howell	113	30	83
Gus W. Faber,	86	3	83
Robert deS. Newhall	93	10	83
H. S. Rogers	108	25	83
S. St. J. McCutchen	99	13	86
W. de la R. Anderson	93	7	86
W. R. Faber	113	26	87
H. G. Phillips	120	30	90
J. O. McKelvey	108	16	92
A. B. Laing	115	21	94
George T. Rogers	117	20	97

The standing for the President's cup is:

	Points.
S. St. J. McCutchen	11
Charles B. Morse	9
Charles L. Nichols	5½
Charles W. McCutchen	5
Frank Rogers	5
William R. Richards	4
W. de La R. Anderson	3
Leslie W. Hallock	3
Dr. A. W. Anderson	3
Rev. C. L. Goodrich	3
Roberts De S. Newhall	2¾
Henry C. Wells	2½
Arthur H. Serrell	2
Douglass K. Brown	2
J. O. McKelvey	2
Allan B. Laing	2
William R. Faber	1½
Samuel Townsend	1
J. C. Barcalow	1
Nelson A. Miller	1
H. D. Hibbard	1
Joseph L. Myers	1
J. H. Howell	¾
Gus W. Faber	¾
H. S. Rogers	¾
Charles E. Murray	½

HILLSIDE CLUB.

There was a light attendance on the Hillside Tennis and Golf Club course Saturday, when the weekly competitions for the Boys' and Golf Committee cups were the only attractions. Arthur Peterson won first honors for the Boys' cup, while A. D. Beers and W. T. Glenney finished second and third. This result gives young Peterson an increased lead in the competition for this cup and he will probably win out. He has been playing a remarkable game for one of his size.

The scores for the Boys' cup are as follows:

Arthur Peterson, 94, 10—84; A. D. Beers, 99, 10—89; W. T. Glenney, 101, 10—91; E. M. Daniel, 2d, 112, 18—94.

The standing for the Boys' cup is as follows:

	Points.
Arthur Peterson	16½
Gordon Abbott	9
W. T. Glenney	7½
Wickham Corwin	6½
Kerro Knox	6
N. P. Rogers, Jr	5
A. D. Beers	5
J. T. Scott, Jr	4
Arthur L. Wills	3
H. Lapsley	1½
Charles C. Perkins	1

In the play for the Golf Committee

(CONTINUED ON PAGE 4.)

"Let the GOLD DUST twins do your work."

Snow white clothes are the result of using

GOLD DUST

It makes light the labors of washing. Turns wash day into play day. Far better than Soap and more economical.

Made only by THE N. K. FAIRBANK COMPANY, Chicago, New York, Boston, St. Louis.

Makers of OVAL FAIRY SOAP.

THOSE WHO COME AND GO

NOTES CONCERNING PLAINFIELDERS AND THEIR MANY GUESTS.

Some of Those That Go to Make Up the Day's Budget of Arrivals and Departures.

William Newcorn, of West Second street, is spending ten days at Atlantic City.

Alfred W. Duxbury, of East Ninth street, is spending his summer outing in Maine.

Miss Addie Hillier, of Newark, has been visiting friends in Plainfield for several days.

Mr. and Mrs. Pierre Mali, of East Front street, are sojourning at Southampton, L. I.

Miss Emily Schwed, of Somerville, is visiting her uncle, Herman Schwed, of the borough.

Mrs. W. F. Heath, of Fairview avenue, has returned froma week's stay at Asbury Park.

Mrs. Everett Marsh and children, of Newark, are guests of friends in North Plainfield.

Miss Elsie Zeller, of Brooklyn, has been visiting Miss Josie Butscher, of West Fourth street.

Mrs. Winter, of East Fifth street, spent Saturday and Sunday with friends in Brooklyn.

Miss Ethel May Johnson, of Boston, Mass., has returned home after a visit with Painfield friends.

Mr. and Mrs. Charles Conover, of Elmwood place, have been visiting relatives at High Bridge.

Mr. and Mrs. Clarence Smock, of Red Bank, spent Saturday and Sunday with relatives in Plainfield.

Walter Beckwith, of Park avenue, left today to spend a ten days' vacation at Great Barrington, Mass.

John McGowan, of The Daily Press reportorial staff, is spending a week's vacation with relatives in Booklyn.

Miss May VanFleet, of East Third street, has returned from Trenton, where she has been visiting friends.

Mr. and Mrs. Wililam Cosgrove, of East Second street, have returned home after a sojourn on Long Island.

Miss Anne Kelly and Miss Ada Nash, of Woodhull & Martin's store, have returned from their two weeks' vacation.

Mrs. Henry VanMiddlesworth, of West Front street, will spend the month of August with relatives at Manasquan.

Lloyd VanMiddlesworth, of West Front street, is spending his vacation with his sister, Mrs. Goodwin, at Manasquan.

Miss May Alice Ross, of West Fifth street, will return this week from Bridgeton, where she has been visiting friends.

Miss Grace Pierson, of Duer street, has returned from a visit in South Jersey. She is spending the balance of her vacation at home.

Miss Levina Wells, of Providence, R. I., returned home today after a visit of two weeks with Miss May Duckworth, of Duer street.

Dr. and Mrs. C. R. Thiers, of Grove street, are enjoying an outing in Maine. Dr. Thiers has a competent dentist in charge of his office.

Mr. and Mrs. J. Fred MacDonald, of East Front srteet, returned last week from Freehold, where they were visiting friends and relatives.

Geo. B. Wean, of West Fourth street, has returned from North Adams, Mass., where he has been spending a week. Mrs. Wean and children will remain at North Adams a while longer.

Arthur Reed, who has been summering with his parents, Senator and Mrs. Charles A. Reed, at Seabright, has been spending a few days in Plainfield. He has now gone to Somerville to visit relatives.

Acts Immediately.

Colds are sometimes more troublesome in summer than in winter, it's so hard to keep from adding to them while cooling off after exercise. One Minute Cough Cure cures at once. Absolutely safe. Acts immediately. Sure cure for coughs, colds, croup, throat and lung troubles. L. W. Randolph.

REALLY NOT JOKING MATTER

PHILADELPHIA LEDGER TAKES SENSIBLE VIEW OF MOSQUITO QUESTION.

These Insects Can be Gotten Rid Of If the Work Is Done Along Right Lines.

The Philadelphia Ledger takes a very proper view of all this mosquito extermination agitation and publishes the following editorial:

"A liberal amount of humor and some ridicule has been expended on Professor John B. Smith, the State entomologist of New Jersey, and others in connection with their efforts to exterminate the mosquito. Even members of the Assembly that authorized the State agricultural experiment station to expend $10,000 for the purpose of ascertaining means of getting rid of the pestiferous insect treated the matter with much levity. Doubtless the majority of those who take this view of the subject are unaware of the fact that experiments heretofore made elsewhere have yielded encouraging results that fully warrant continued investigations. These have at least indicated the possibility of abating the pest of mosquitoes within a given territory and, perhaps, of destroying it altogether.

"Professor L. O. Howard, the entomologist of the National Department of Agriculture, has demonstrated that the larvae of mosquitoes may be destroyed by covering the bodies of water and marshy places in which they develop with a thin layer of crude petroleum, and eminent scientific men in other lines have pointed out the larvae destroying power of certain fishes and birds. Experiments made with petroleum on marshy land and shallow pools in Staten Island last year caused a marked dimunition in the plague of mosquitoes in the vicinity; similar and other experiments are said to have been followed by beneficial results in Havana. In view of these findings, the appropriation of $10,000, made by the New Jersey Assembly, should be regarded not as an absurdity, but as a sensible and worthy movement in behalf of the comfort and health of the commonwealth.

"Mosquitoes breed in stagnant water, and it is not necessary for the development of the larvae that there be much of it. As a correspondent recently pointed out in The Ledger, the smaller inclosures holding water, such as cisterns, manure pits, cesspools, and even old tin cans and pans thrown out on waste places, are prolific breeding places for this pestiferous insect. Wherever it is possible to fill all low places and to get rid of anything in which rain or other water can collect and remain, the problem of abating the mosquito nuisance is comparatively simple, but it is not possible to fill all the low and marshy ground in New Jersey; neither is it possible nor desirable to cover all the still water ponds in the State with a thin layer of petroleum. It is, therefore, wisdom to seek for other and supplementary means of extermination. As certain species of birds and fishes are declared to be fond of mosquitoes or their larvae as a food, Professor Smith is pursuing a proper and sensible course in requesting the aid and co-operation of the New Jersey Game and Fish Commission. By ascertaining the species of birds and fishes that attack either the insect or larvae or both, the most effectively, and by carefully breeding and protecting them, Professor Smith may yet be in a position to turn the tables on those who are treating his experiments and propositions with levity.

PERSONAL.

Harvey G. Wentrick, is able to be about after several days' indisposition.

Alex. Muir, of Essex street, has returned home from a week's stay at Richmond, Va.

Mrs. Myrtle Jones, of Paterson, has been visiting Miss Beulah Waters, of East Third street.

Raymond Ketcham, of Germantown, Pa., is spending two weeks with relatives in the West End.

Mr. and Mrs. J. G. VanHorn, of West Seventh street, are registered at the Vendome, Atlantic City.

Miss Grace McCartney, of South Amboy, has returned to her home after a month's stay with her sister, Mrs. Charles Dixon, of West Fifth street.

Vacation Days.

Vacation time is here and the children are fairly living out of doors. There could be no healthier place for them. You need only to guard against the accidents incidental to most open air sports. No remedy equals DeWitt's Witch Hazel Salve for quickly stopping pain or removing danger of serious consequences. For cuts, scalds and wounds. "I used DeWitt's Witch Hazel Salve for sores, cuts and bruises," says L. B. Johnson, Swift, Tex. "It is the best remedy on the market." Sure cure for piles and skin diseases. Beware of counterfeits. L. W. Randolph.

SEAFOOD

—AT—

Rogers & Co.

Tempting and inexpensive. You'll have a very attractive meal if you buy your fish from our stand. A great deal cheaper than meat and vastly more wholesome for hot weather.

Our wagon will call for your order. Our Telephone is 140. Your orders will receive prompt attention.

We are without a doubt the largest dealers in Plainfield, and our direct connections with the shippers place us in a position to furnish the very best stock.

ROGERS

232 West Second Street,

SPECIALS EVERY SATURDAY

ALTERATION SALE

Special Offerings This Week:

2,500 yds Best American Prints, value 6c yd; special at 4c
2,500 yds Apron Ginghams, value 6c yd; special 4c
500 Ladies' Calico and Seersucker Wrappers, value 1.50; special .. 75c
250 Ladies' Percale Shirt Waists, value 50c; special 25c
100 Ladies' and Children's Rubber Gossamers, value 1.50: special 49c
Gents' 50c and 65c Summer Shirts; special at 39c
Gents' 75c and 1.00 Percale Shirts; special at 50c
500 Ladies' Summer Corsets, value 39c; special at 25c
One Lot of Ladies' Silk Waists, at ..... 50c on the Dollar
100 Ladies' Duck and Pique Skirts, value 75c and 1.00; special 49c
500 yds Lawns and Dimities, value 12½c yd; special 10c
200 Boys' and Men's Cotton Sweaters, value 75c; special 25c

I. H. BOEHM,

109-111-113 West Front Street.

CANDY at **CAMPBELL'S,**

113 WEST FRONT STREET. Thursday and Saturday Specials

We have a superior Chocolate Cream, 19c lb. Ice Cream and Soda Water. We take special pains with our Peanut Brittle, 8c. You can get a nice box of Candy for 25c. We make our own candies upstairs according to purest and finest recipes.

Fowler's Candy

Is second to none for purity. Everything made on the premises, which are open for inspection. No glucose goods made or sold.

Fowler's Ice Cream and Soda Water have given satisfaction wherever used. The latest ice cold drinks are to be had at Fowler's, 131 East Front St. Thankful for past patronage I solicit a continuance of the same.

Telephone 1005.

STRAW HATS

ROUGH, FINE FRENCH PALMS, WEST INDIA PANAMA and others. Also FINE LINE SUMMER SHIRTS.

JAS. R. BLAIR, 205 Park Ave.

THE USE OF

REYNOLD'S PETROLEUM HAIR TONIC

MEANS

Healthy Scalp, Natural Growth of Hair (no falling out), no Dandruff. 50 cents bottle.

Prepared only by

T. S. ARMSTRONG,

Corner Park and North Aves. (The Apothecary.) Plainfield, N. J

A Quarter of Beef,

A Shoulder of Lamb, or any other portion of Beef, Veal, Mutton or Lamb that may be desired, can always be found here in prime condition and ready to be delivered.

Quality and promptness go together here. Our stock is large and of fine quality and prices for good meat speak for themselves. Our Seafood Department will cater to your wants also. Only the freshest Seafood is permitted to go over our counter. Saturday Special Sale.

FRED ENDRESS,

131-135 West Front Street.

Branch 208 Muhlenberg place.

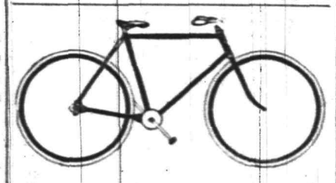

Commuters Wheels Stored.

Bicycle Sundries. Repairing a Specialty.

Nelson VanWinkle, 120 NORTH AVENUE.

FRANK VAN WINKLE—

Photo Supplies and Cameras.

CHAS. E. VAIL,

(Successor to Asa Collier.)

Watchmaker & Jeweler

Eyes Examined Free.

Prompt attention will be given to all repair work.

203 PARK AVE. Established 1869.

BOYNTON BEACH

Fine Bathing, Daily and Evenings.

Bath Houses and Water Illuminated BY ELECTRICITY.

EXCELLENT RESTAURANT.

BOATING AND FISHING.

Full Orchestra of Six Pieces.

Hops, Tuesday, Thursday and Saturday Evenings.

Dancing Every Afternoon Free

SPECIAL CONCERT BY THE COLORED QUARTETTE

Sunday Afternoons.

MEN'S

Suits to Order

$13.95

I have summer goods enough left to make fourteen suits, which I will close out at the above figure, so as to make room for my fall goods.

Special prices on all kinds of ladies' work.

JOHN G. BANTLE,

FIRST-CLASS

Ladies' and Gent's Tailor.

428 Watchung Ave.

PUBLIC NOTICE

is hereby given by Charles Sheelen, Collector of the Borough of Fanwood, county of Union, that by virtue of a tax warrant issued on the 20th day of June, by Mayor and Council of the Borough of Fanwood, he will sell at public vendue all the lands, tenements, hereditaments and real estate hereinafter mentioned, for the shortest term for which any person or persons will agree to take the same and pay the taxes assessed against the same for the years of 1900-1901, with the interest thereon accruing, and all costs, fees, charges and expenses in relation to the levy, assessment and collection of said taxes. The said sale will take place at the Council rooms, Fanwood fire house on Wednesday, August 20, at 2:30 p. m. The said lands, tenements, hereditaments and real estate so to be sold, and the names against whom the said taxes have been laid on account of the same, and the amount of taxes laid on account of each parcel are as follows: House and lot, M. L. K. Carter—taxes due $58.00.

All that tract or parcel of land and premises hereinafter particularly described, situate, lying and being in the Borough of Fanwood, in the county of Union and State of New Jersey.

Beginning at a point in a line drawn parallel with and distant five hundred and ninety (590) feet northwesterly at right angles from the centre line of the Central Railroad of New Jersey as filed in the office of the Secretary of State, said point being distant two hundred and twenty-five (225) feet southwesterly from the intersection of said parallel line with the southwesterly side of Hunter avenue; thence south thirty-one degrees and forty-five minutes east (S. 31 45' E.) and at right angles to said centre line as filed two hundred and four and ninety-six one hundredths (204.96-100) feet to the northwesterly side of North avenue; thence along said side of North avenue, south fifty-three degrees and fifty-nine minutes West (S. 53 59' W.) one hundred and seven and five one hundredths (107.05-100) feet to a stake; thence north thirty degrees and thirty-one minutes West (N. 30 31' W.) three hundred and twenty-seven and ninety-six one-hundredths (327.96-100) feet to a stake; thence North fifty-eight degrees and fifteen minutes East (N. 58 15' E.) and parallel with said centre line as filed ninety-nine and sixty-eight one-hundredths (99.68-100) feet to a stake; thence south thirty-one degrees and forty-five minutes East (S. 31 45' E.) and at right angles to said centre line as filed one hundred and fifteen feet to the place of beginning.

CHARLES SHEELEN, Collector.

6-23-9 o a w

Corporation Notice.

ASSESSMENTS FOR MACADAMIZING.

The subscribers, the Commissioners appointed by the Court of Common Pleas of the County of Union, by order of said Court, entered on the twenty-fifth day of June, 1902, to estimate and assess benefits conferred by the permanent improvement of the following streets and parts of streets in the City of Plainfield, Union County, New Jersey, viz:

First Place,
Second Place,
Third Place; each from the northerly curb line of East Ninth Street to the southerly curb line of Crescent Avenue.

West Sixth Street, from the southwesterly curb line of Park Avenue to the northeasterly curb line of Plainfield Avenue.

Orchard Place, from the southwesterly curb line of New Street to the northeasterly curb line of Liberty Street.

Carlton Avenue, from the northerly curb line of Watchung Avenue to the southerly curb line of Putnam Avenue.

under the ordinance of said City, entitled "An Ordinance for the permanent improvement of certain streets and portions of streets of the City of Plainfield, with permanent and durable macadam pavement, and to provide the necessary funds in advance of the collection of assessments for benefits," approved August 5, 1901, which ordinance was adopted under and by virtue of the Act of the Legislature entitled, "An Act to authorize the improvement of streets and highways in Cities of this State and to provide for the payment of the expense of the same," approved June 13, 1898, and the amendments and supplements thereto, and for the purpose of performing the duties and executing the powers conferred by said Acts of the Legislature, having duly qualified as required by law, do hereby pursuant to the order of said Court, give notice that on Monday, the twenty-eighth day of July, 1902, at half past seven o'clock p. m., at Council Chamber, No. 140 North avenue, in the said City of Plainfield, said Commissioners will proceed with the discharge of their said duties and hear any person or persons in interest, who may present themselves to be heard, and at such time and place and at such other times and places to which they may adjourn for that purpose, the said Commissioners will attend and give a public hearing to those persons who may desire to be heard.

Dated, Plainfield, New Jersey, July 3d, 1902.

Thomas Hughes,
James Chamberlain,
Andrew J. Gavett,
Commissioners.

7 10 21 26

GAYLE'S SEASONABLE SPECIALS.

Brooklyn Blue Flame Oil Stoves.
Refrigerators.
Hammocks.
Screen Doors.
Window Screens.
Royal Fruit Jars.
Jar Rubbers.
Jelly Tumblers.
White Mountain Freezers.

Special this week.

Cor. Front and Park Ave. Tel. Call 682.

FOSS & JETTER,

MODEL SEAFOOD MARKET,

106 PARK AVENUE. Tel. 632.

Largest receivers of deep sea fish in Plainfield.

Cod 10c lb, Fancy Striped Bass 12c lb, Fancy Mackerel 8c lb, Sea Bass 12c lb, Blue Fish 10c lb, Halibut 18c lb, Weak Fish 8c lb, Salmon 15c lb, Haddock 8c lb, Flounders 10c lb, Snapper Blue 10c lb.

All Fish Guaranteed Strictly Fresh from Nets.

Use Press Want Ads.

ROW OVER A BALL GAME.

Clash at Nebraska City Between Officers and People.

LINCOLN, Neb., July 21.—A telephone message from Nebraska City says there was a riot at the baseball grounds there yesterday afternoon when the Law and Order league attempted to prevent the game. A warrant sworn out by members of the league was placed in the hands of Sheriff Brower for the arrest of the two teams.

When he arrived on the grounds, an angry crowd surrounded him. His revolver was taken away. He succeeded in arresting four players and took them to a justice's office, where they were placed under bonds.

A number of city pastors were at the justice's office, and when they left friends of the players threatened them. A rock was thrown at Rev. C. M. Shepperd of the Methodist church, striking a companion and knocking him down. Mr. Shepperd was chased to his home. Later, alleging that his life had been threatened and that church property was in danger, Mr. Shepperd appealed to the mayor for a police guard for himself and the church property, and it was promised.

This outbreak is the outcome of a long and bitter fight between the Law and Order league and friends of Sunday ball. The question was put to a vote of citizens, and there was practically a unanimous vote for Sunday ball.

Members of the league, however, refused to participate in the election.

MAMMOTH STEEL PLANT.

A Ten Million Dollar Mill to Be Erected at McKeesport, Pa.

PITTSBURG, July 21.—The United States Steel corporation has accepted the offer of the citizens' committee of McKeesport and will build its ten million dollar tube plant in that city.

The site the new plant will occupy lies between Fourth avenue and the river and from Market to Martin street, making a total area of fifteen blocks.

This announcement of the steel corporation is taken as an indication that the scheme to build a big tube plant at Conneaut has been abandoned. It is probable, however, that the proposed works at Lorain, O., will be built at a cost of about $10,000,000 and that all of the tube plants of the big steel corporation will be concentrated at McKeesport and Lorain.

Tiny Ocean Craft Sighted.

NEW YORK, July 21.—The Abiel Abbot Low, a thirty-eight foot launch equipped with a kerosene oil engine and in which Captain Henry Newman, a well known New England boatman, accompanied by his sixteen-year-old son, sailed from College Point, on Long Island, on July 9 on a 3,000 mile voyage to Falmouth, England, was spoken by two vessels which have just reached this port. Captain Newman before sailing from this side said he expected to reach England in less than thirty days. In the nine days she had been to sea when sighted by the St. Louis she had covered approximately a distance of 875 miles—almost a hundred miles per day—at which rate she should reach her destination, if no mishaps befall her, in a month's time.

The McKinley Monument Fund.

CLEVELAND, O., July 21.—It is believed the entire sum necessary to erect the memorial to the late President McKinley at Canton is about completed and that the next important step will be the raising of an endowment fund of $200,000, the interest of which will be used to care for the memorial. It is hoped to raise this money among the personal friends of the late president.

Colonel Sanger Returning.

UTICA, N. Y., July 21.—Colonel William Cary Sanger, assistant secretary of war, accompanied by Mrs. Sanger, has left here for Washington. Secretary Root sails for Europe next Thursday, and during his absence of six weeks Colonel Sanger will be in charge of the war department.

Arrested For Sedition.

BOMBAY, July 21.—A man has been arrested at Lucknow for preaching sedition in the lines of the Seventh Rajput regiment. The prisoner is believed to be Ranabeni Madhu of Shankarpur, famous as a mutiny leader, who was known to have been hiding in Nepal a few months ago.

Eleven Stores Burned.

MACON, Ga., July 21.—Fire at Colquitt, Ga., destroyed eleven stores along the public square. Among the buildings burned were the postoffice and the Masonic temple. The more important stores were general merchandise establishments.

German Cotton Spinners Complain.

BERLIN, July 21.—The west German cotton spinners are agitating for a general curtailment of production. They claim they lose eight pfennigs on every pound of yarn sold, the daily losses amounting to $50,000.

CONDENSED DISPATCHES.

A typhoon of unusual severity has caused considerable damage in Hongkong and vicinity. It is estimated that there were twenty fatalities.

Robert Graham Dun of New York city left $5,930,796 and bequeathed paintings worth at least $200,000 to the Metropolitan Museum of Art.

Eighty American pilgrims, under the leadership of Father E. H. Porcile of Brooklyn, have arrived in Rome and have applied for an audience with the pope.

Having been four days adrift at sea with broken shaft and six days in tow of the Scholar, the Beigenland of the American line, from Philadelphia for Liverpool, arrived in Halifax harbor.

ELEVEN LIVES LOST.

City of Baltimore Visited by a Fierce Tornado.

DAMAGE TO BUILDINGS AND TREES.

Of Those Who Perished Nine Were Drowned In the Harbor — A Colored Camp Meeting Disturbed.

BALTIMORE, July 21.—A fierce tornado characterized by a windstorm of extraordinary velocity, thunder, vivid lightning and a heavy rain suddenly burst upon Baltimore at 1:30 p. m. yesterday, coming from the southwest, with the net result that eleven persons lost their lives, hundreds of houses were unroofed, trees in the public parks and streets were torn up by the roots, many buildings damaged and several people injured. The storm exhausted its fury in less than fifteen minutes. The damage done in the business part of the city was comparatively slight, being confined to the blowing down of signs and injuries to roofs. It was in the residence portions of the city, along the river front and in the harbor where the wind spent its violence.

Of those who perished nine were drowned in the harbor from open boats, one was killed by a falling tree and one by a live wire. The following is a list of the dead:

Roy Bateman, twelve years old; Joseph Cain, ten years old; John Cain, five years old; Thomas Carroll, twenty-one years old; Harry McCormick, nineteen years old; Mrs. Mary Schuler, twenty-eight years old; Harry S. Schuler, ten months old; Olive Schuler, four years old; Charles Schuler, seven years old; William Cornish, colored, and Charles Schaefer.

The first three victims on the above list were out in a rowboat on the river with three other companions. When the storm broke, the boat was capsized, three being drowned, while the other three were rescued by the tugboat Edna V. George. The boy killed by a live wire had in company with two other boys gone into a shed for protection, when the shed blew down, and a live wire fell on one of them, resulting in his death.

The drowning of Mrs. Schuler and her children was the most pathetic incident of the hurricane. Michael Schuler, with his wife and three children, accompanied by his brother-in-law, Joseph Cook, and his wife, had gone out into the harbor for a sail in a thirty foot boat. When the storm came, Schuler and Cook took in sails. Schuler sent his wife and children into the little cabin, and he stood at the tiller to keep the vessel's head toward the wind. A sudden gust of wind threw the boom of the vessel around, knocking Schuler down and pinning him to the deck. Another gust capsized the boat, releasing Schuler, who, with Cooper and his wife, were thrown into the water, leaving Mrs. Schuler and her children pinned in the cabin. Cooper saved himself and his wife by hanging to the bottom of the overturned boat, and Schuler saved himself in the same way after making frantic efforts to get at his imprisoned wife and children. A crew from the schooner Edward H. Hunt rescued Schuler and Cooper and his wife and towed the capsized vessel to the wharf, where it was righted and the dead bodies of Mrs. Schuler and her three children were taken from the cabin.

Thomas Carroll, with four other young men, was out in the harbor in a rowboat, which was capsized. Carroll was drowned, while his four companions clung to the rudder of the Merchants and Miners' steamship Chatham, from which perilous position they were rescued by the tug Mary.

A colored camp meeting was in progress in Paradise grove, near Powhatan, on the Liberty road. The congregation had just been dismissed when the storm broke. A huge oak tree fell upon the tent in which the services had been held. Several of the worshipers were caught beneath it as it fell. The tree had to be sawed into pieces before the imprisoned men and women could be released. William Cornish was crushed to death by the falling tree. The others were not seriously hurt.

A hole several feet in diameter was blown in the wall of St. Mary's Star of the Sea Catholic church in South Baltimore. A portion of the stone cornice, weighing more than a ton, fell to the street. Fortunately no one was injured by the falling stone and brick. The damage to the church is estimated at $7,000. At the foot of Concord street the Merchants and Miners' Transportation company's warehouse was unroofed, with small damage to the building, but the rain poured in on the valuable stock stored therein, doing a damage which is estimated at from $100,000 to $300,000. The gas reservoir in South Baltimore, containing about 300,000 feet of gas, was blown over, the gas exploding, without injuring any one, the damage being placed at $15,000. The damage to the shipping in the harbor was general, but not of a serious nature, including such as the ripping of sails and the loss of masts and spars.

At St. Michaels, Md., two young men, Harry Appel, aged twenty-two, and Maurice Small, aged twenty-three, of Baltimore were drowned while bathing in Miles river.

Two Men Drowned.

TOLCHESTER, Md., July 21.—James B. Post, aged twenty, and Theodore C. Parker, twenty-one years old, of Baltimore, who came here on an excursion, were drowned yesterday afternoon. They, with four companions, were rowing in the bay. A wind squall overturned the boat. The other occupants of the little craft clung to it until rescued.

MIDSUMMER FLOODS.

Damage Along the Mississippi Many Millions.

HUNDREDS OF FARMERS RUINED.

Growing Crops, the Greatest Ever Known. Deep Under Water—Most Costly Inundation In River's History Above St. Louis.

KEOKUK, Ia., July 21.—Exploration of the flooded districts of the Mississippi river from Keokuk south shows conditions beyond the appreciation or realization of any but those of long experience with the Father of Waters in its most destructive mood.

The situation is growing worse hourly, and a great conflagration in a great city would not be more rapidly destructice of values. There is absolutely not the slightest chance of stopping this most costly flood in the history of the great river above St. Louis.

Everywhere the greatest crops ever known are under water deep enough to float a steamboat. People at the river cities give accounts of losses aggregating many millions of dollars. Hundreds of farmers rich ten days ago are penniless and homeless.

Careful estimates gathered from the statements of best informed people indicate the loss up to the present at about $6,000,000, with every prospect of $2,000,000 or $3,000,000 additional by the rise above not yet reaching the lower stretches of the river.

Most of this loss is on the Missouri side of the river between Keokuk and Hannibal.

Alexandria was protected to the last by the Egyptian levee, the breaking of which would send four feet of water all over the town. Gregory is also submerged.

Immense fields are seen in a great lake, with the shore visible only with a glass where the high bluffs bound the bottoms. Islands dotting the river at its normal stage have disappeared except for the tops of trees or fringe of high shore willows slightly protruding like a circular coral reef. Occasionally a house on piles or stilts is seen, but generally only roofs rise to mark the center of farms.

On the edge of the flood river corn gradually rises on a slope, tassels, tops, ears, stalks, appearing in order. In the middle of the present river the tracks of the St. Louis, Keokuk and Northwestern railroad, normally on the Missouri shore, are now a few inches above the water and under it in some stretches. Shore lights for pilots are standing in the midst of a waste of waters, where steamboats can run over them. The river is five to ten miles wide, and another lake seventy miles long is added to the map.

All this territory was practically covered with corn a fortnight ago, estimated to make seventy-five to a hundred bushels to the acre. Previous estimates of the loss have been greatly increased by the prospective yield being found much greater than ever before, experts telling of many farms that were good for a hundred bushels to the acre before the flood. The loss is total. Experience is that if water stays forty-eight hours even four inches under the surface it kills corn, and every stalk wet by waves perishes from rotting roots.

The chief flood thus far is on the Missouri side, from Keokuk to Louisiana, with Canton and West Quincy, as centers of the country, hurt worse. On the Illinois side are three continuous levees for forty miles, from Warsaw to Quincy, above the water, which are thus far safe, but farmers are afraid of crevasses from muskrat holes, and every rod of the redoubt is watched day and night.

The breaking of these levees would flood 175 square miles in Illinois and destroy $2,000,000 to $3,000,000 worth of corn. The levees below Quincy are in the same situation, except that they are lower and less firm.

Opposite Quincy, in Missouri, is still another center of special devastation which is appalling. North (twelve miles) to Lagrange and south to Holten large prairies are well under water, reaching from the Illinois bluffs to the Missouri bluffs, at least ten miles. Levees hastily thrown around farms are disappearing in a fierce current rushing from above through the draw of the Burlington bridge, carrying everything before it. Lone Tree prairie, ten miles square, is deserted, the population having fled to Quincy and the bluffs on the Missouri side, from which they watch the complete destruction.

The Illinois River Threatens.

PEORIA, Ill., July 21.—The Illinois river stands in imminent danger of causing thousands of dollars' worth of damage to buildings and manufactories in Peoria. The damage already caused along the lowlands by the floods will be but a drop in the bucket compared with the loss if the water shall rise one foot higher.

Shot at Hawk; Killed Boy.

POUGHKEEPSIE, N. Y., July 21.—The accidental death of James Bilyon, aged six years, is reported from Ohioville, Ulster county. His brother Graham was firing with a rifle at a hawk when the younger boy ran in range of the gun, and the charge entered his head, killing him instantly.

The Windward's Journey.

NORTH SYDNEY, C. B., July 21.—The Peary arctic steamer Windward, from New York July 14, has arrived. She will coal and proceed north today, being joined here by Mrs. Peary and her daughter.

Noted Publisher Dead.

LONDON, July 21.—The death is announced of C. Kegan Paul, the publisher. He was born March 8, 1828.

NAVAL OPERATIONS.

Summer Maneuvers of the North Atlantic Squadron Begun.

WASHINGTON, July 21.—Summer maneuvers of the north Atlantic squadron off the New England and middle Atlantic coasts have now actually begun. From now until the end of the first week in September the squadron will work out problems prepared by the general board and busy itself with drills and evolutions, with short interruptions for coaling and taking on supplies.

The picturesque feature of the summer's work and the one which is exciting the most interest will be the attempt of several war vessels representing an enemy to gain the coast through a vigilant defending squadron. The latter will send out scouts and use its utmost endeavor to locate the invaders before any of them may slip through the lines and put the guardians of the nation's safety to shame.

HEAD ON COLLISION.

One Killed and Fifteen Injured In a Lehigh Valley Wreck.

ROCHESTER, N. Y., July 21.—A fatal head on collision occurred between two passenger trains on the Lehigh Valley railroad near Hope hospital, this city, last evening, in which one person was almost instantly killed and fifteen others were more or less seriously injured.

Both trains were running at a high rate of speed when they came together. An engine and one passenger coach in one of the trains was thrown from the track down an embankment and into the Erie canal feeder and was completely wrecked. The other engine was demolished, but remained on the roadbed.

A Chinaman's Plight.

SAN FRANCISCO, July 22.—Lo Jow, a Chinaman who had been refused a pass by the Chinese bureau here, is in a peculiar position. He is desirous of taking a trip to China, but has no certificate of registration, as he claims he is native born. The bureau refuses to admit that he is a native, though it has not detained him for deportation. In order to have a chance to show in court that he is a citizen, Jow had himself arrested and charged with illegal residence in this country. He was brought before United States Commissioner Heacock for a hearing, but the commissioner ordered him dismissed from custody. Heacock declares that if he granted a hearing on such a charge to Jow, thousands of Chinese would follow their countryman's example and try to prove their citizenship. A hearing before him was not the proper mode of procedure.

Riotous Soldiers Quiet Down.

LEAVENWORTH, Kan., July 21.—The incipient riot started by several hundred soldiers from Fort Leavenworth, who demolished the house of a negro in the low quarter here, following the stabbing of Eli Loucke, a cavalryman, by an inmate of the place, has ended quietly. A company of the Fourth cavalry arrived and rounded up those soldiers who had not voluntarily returned to the post. Loucke is reported to have a chance of recovery. Groups of soldiers continue to discuss the trouble, but it is believed no further disturbance will occur unless Loucke shall die. The general sentiment is with the soldiers, and there is some talk of organizing a vigilance committee to drive out the tough characters and thugs.

Costly Fire at Dallas.

DALLAS, Tex., July 21.—Fire in the exposition grounds located in the suburbs of East Dallas destroyed in thirty minutes the main exposition building, one of the largest structures in the country; the music hall annex, the poultry building, the private buildings of the J. I. Case Plow company, Southern Rock Island Plow company and the Parlin Orendorff company. The loss will reach $100,000; insurance probably $30,000. The exposition site is beyond the city limits, and the water pressure was weak. Many of the buildings situated within the grounds ignited at times, but were saved after a hard fight.

A Minnesota Pioneer Dead.

ST. PAUL, Minn., July 21.—Henry L. Moss, who was the first United States district attorney for the territory of Minnesota, is dead at his home in this city, aged eighty-three. Mr. Moss was born in Oneida county, N. Y., in 1819 and came to Minnesota in 1848, settling at Stillwater. President Taylor appointed him United States district attorney in 1849, and he was reappointed by President Lincoln in 1863.

Negro Shot by Mob.

KOSCIUSKO, Miss., July 21.—Two negroes, Monroe Hallman and James Gaston, have been shot to death at Cross Roads, thirteen miles west of Kosciusko, by a mob. The trouble arose from the organization of secret societies of negroes, with the intention, it is said, of inciting the negroes to violence against the whites.

Secretary Baer Resigns.

BOSTON, July 21.—John Willis Baer, secretary of the United Society of Christian Endeavor, has tendered his resignation to take effect on Oct. 1 and has accepted a position as assistant secretary of the Presbyterian Board of Home Missions. Mr. Baer begins his new work in New York Oct. 1.

President Has Day of Rest.

OYSTER BAY, July 21.—President Roosevelt passed a quiet Sunday at Sagamore Hill. No callers were expected, and none was received. The president and his family attended religious services in the morning at the Christ Episcopal church, of which Mrs. Roosevelt is a member.

DRUGGISTS.

Oders for WIEDA'S ICE CREAM can be left at POWERS' SomersetPharmacy 45 Somerset St. Tel. 756.

SODA With Fruit Syrups Second to None. MALLINSON'S LIBERTY AND FOURTH STS. Segars are one of m[illegible] specialties.

"Health is Wealth." Don't delay in procuring Granular Effervescent PHOSPHATE SODA. Useful as a laxative in so-called bilious sick headache. 25c a bottle. Shaw's Pharmacy, 207 West Front Street.

THE RIGHT TIME. This is just the right time in the year for a Spring Tonic. We make a special compound for the blood and general tonic that we can truthfully recommend to be a tonic. It will do away with that tired feeling, gives an appetite and purifies the blood. Ask for Nagle's at 50c large bottle. C. M. NAGLE'S PRESCRIPTION PHARMACY, West Front and Grove Streets, Tel. 772. Plainfield.

Hodge's Pharmacy. Two Specials: Hodge's Compound Syrup Hypophosphites & Cod Liver Oil. Pine Cough Syrup. Y.M.C.A. Building. Tel. 210 A. Agency "BELLE MEAD SWEETS."

ANDREW ROACH, Dealer in BLUE STONE FLAGGING. Office and Yard— 300 Richmond St., Cor. Third St. Residence—214 East Fourth Street. ALL WORK PROMPTLY ATTENDED TO.

HOTEL NETHERWOOD NOW OPEN.

LIEFKE & LAING, Insurance and Real Estate No. 146 Park Ave. Real Estate Appraised. Properties Sold and Rented. Loans Negotiated. tf

TEN EYCK & HARRIS, —DEALERS IN— Lehigh Valley Coal. Office, 121 Watchung Ave. Branch Office, Frank Rowley's Drug Store, 218 W. Front St.

A. H. ENANDER, Sanitary Plumbing, Gas Fitting, Steam and Hot Water Heating. Contractor For Sewer Connections. 210 PARK AVENUE.

SMALLEY BROS., 147 North Avenue, Butchers. Everything usually found in a first-class market. Roasting & Broiling Chickens Specialty. Orders called for and delivered. Telephone 83 A.

HONEY COMB CANDY and delicious confections, and all kinds of fresh Fruit, every day, first-class and prices reasonable. HONEY COMB CANDY only to be had at ALEX LUSARDI'S, 211 WEST FRONT STREET.

HONEST LONG CUT

A Guarantee Tag is attached to every package of Honest LONG CUT TOBACCO

Save them for FREE Pipes and other valuable premiums.

Ask dealer for Premium List

Any premium offered in Sweet Caporal box fronts catalogue can be secured for same number of Honest Guarantee Tags

HONEST LONG CUT

HONEST LONG CUT SMOKING AND CHEWING TOBACCO

ASK FOR Walsh's Ice Cream. SOLD EVERYWHERE.

R. Walsh & Co. { Three Newark Stores } 157 Market St. 151 Market St. 683 Broad St.

If you have frequent headaches and get no relief from ordinary remedies, have your eyes examined. Our examination is thorough and free of charge. GLASSES when necessary, AT MODERATE PRICES. Free Examination. Stiles & Co., 107 E. Front St. Philadelphia Eye Specialists. EVERY THURSDAY. Hours:—11:15 a. m. to 1 p. m. and 1:45 p. m. to 4:30 p. m. All Glasses Guaranteed.

GET AHEAD of the MOTHS

Have your Winter clothing cleaned now, before the moths come. This will save you lots of trouble and your clothes from ruin. Lace Curtains, 50c, 75c, $1. Blankets,.....50c, 75c. Shirt Waists,.....50c, 75c. Man's entire suits cleaned inside and out for.....1.50. Our Laundry service is fine. Goods called for and delivered. No better Domestic Work in the city. Drop us a Postal. HILLIER & CO., Telephone 851 129 West Front St.

Plainfield ART ...Store... Y. M. C. A. Building. Artistic Picture Framing. Owing to my extensive business I can do framing at moderate prices. First-class work and best materials guaranteed.

REMOVAL SALE! A Rare Opportunity to buy FINE PIANOS at a great reduction from regular prices. The reason is simply this: I expect to take possession of my new building very soon, and to save me the moving expenses, also to enable me to start the new store with a new stock of goods (already ordered), I will sell all pianos on hand very cheap. J. SATTELS, 221 PARK AVENUE. — OPEN EVENINGS —

Oriental Favors, Folding Jap Fans, Open Silk Fans, Palm Fans, Turkish Slippers, P. G. DuBois, Formerly with A. A. Vantine & Co., N. Y., 326 WEST FRONT ST. Prizes for Card Parties, Stuffed Raisins, Stuffed Prunes, Stuffed Figs, Stuffed Dates. Vantine's Oriental Delicacies, Jap Lanterns for Lawns, Etc., Etc.

PUTNAM & DEGRAW. Agents for MAY MANTON'S PATTERNS.

Men's Pleated Front Shirts, white and colored, each 1.00
Men's Hose, drop stitch, black and blue, pair 12c
Monogram Half-Hose, black or tan, 2 pair 25c
Men's and Boys' Leather Belts at 18c, 25c & 50c

TRY A PRESS WANT AD.

DEATH IN A CLOUDBURST.

Southern New York Visited by Damaging Downpour.

BINGHAMTON, N. Y., July 21.—The heavy rains which have prevailed in this section for the past few days ended in three separate cloudbursts within the limits of Broome county alone and several in surrounding territory to the northward, breaking mill dams, washing out railroad tracks and highway bridges and doing much minor damage as well as delaying trains. As a result of the waters' mad work four are killed and two seriously injured and $200,000 of monetary damage has been done.

The dead are: James Cook, drowned at Afton, Chenango county; Mrs. James Cook, wife of above; six-months-old child of Mr. and Mrs. Cook. Michael J. Ryan of this city, killed in washout at Harpursville, Broome county, on Delaware and Hudson railroad. Engineer Edward Farrell and Fireman Willis E. Marsh, both of this city, were seriously injured.

Worst July Storm Ever Known.

FARMER, N. Y., July 21.—The most disastrous flood that has visited this portion of Seneca county occurred yesterday afternoon. The rain commenced Saturday night, but the heavy downpour came between 2 and 3:30 Sunday afternoon, washing away everything in the path of the torrent. Wheat in the shock, hay on the ground once cocked up, gardens, roads and in some places bridges, are washed out. Torbert's and Usher's creeks, which cross Main street in this village, were over a foot deep on the roadway and fifty to seventy-five yards wide. At the Lehigh Valley depot, on level ground, the ballasting was washed from under the track in several places. The damage to the town of Covert will amount to thousands of dollars. It was the worst July storm ever experienced here.

The Mohawk Again Rampant.

UTICA, N. Y., July 21.—Heavy rain during the past forty-eight hours has again overflowed the Mohawk river and the lowlands. It is believed the oat, hay and corn crops will be very small. There is a noticeable shrinkage in the flow of milk because of wet pastures.

Garment Workers Strike.

NEW YORK, July 21.—Twenty-five thousand east side garment workers are out on strike, and it is predicted 15,000 more will follow. The Brotherhood of Tailors demand of the manufacturers a fifty-six hour working week, the payment of last year's union scale, a guarantee that the contractors or middlemen will pay union wages and employ union men and also a guarantee that in case a middleman defaults they will get their wages. Conferences between representatives of the union and the employers were held last week, but no settlement was reached. The employers were willing to grant the fifty-six hour working week, but were not willing to take any pledges as to the payment of wages by the contractors.

Mackay Dead In London.

LONDON, July 21.—John W. Mackay of San Francisco, who had been suffering from heat prostration since Tuesday last, died at his residence on Carlton House terrace at half past 6 o'clock last evening. Mr. Mackay grew worse rapidly yesterday. He was unconscious most of the time and died very peacefully. The immediate cause of death was heart failure. The right lung was found to be congested, and the symptoms indicated pneumonia. Mrs. Mackay, her mother and Countess Telfener were present when Mr. Mackay died, and Princess Galatro Colonna arrived from Paris a half hour after her stepfather's death.

What the Vatican Will Lose.

LONDON, July 21.—The Rome correspondent of the Morning Post, detailing the negotiations between Judge Taft and the Vatican, contends that the American authorities can unquestionably expel the friars from the Philippines without violating the treaty of Paris. What the Vatican gains by its obstinacy, says the correspondent, is not clear, but it certainly will lose about $5,000,000.

Twenty-five Turks Killed.

LONDON, July 21.—The Constantinople correspondent of the Daily Telegraph reports that an engagement has taken place at Strumitza, European Turkey, between a force of 300 Bulgarian troops and a body of Turkish irregulars. Twenty-five Turks, the correspondent says, were killed in the engagement.

Lost Life to Save Dog.

BALTIMORE, July 21.—Daniel Furney, fifty-eight years old, dashed in front of a rapidly moving Philadelphia, Wilmington and Baltimore train at the Lafayette avenue crossing to rescue his pet fox terrier, which was on the track. He saved the dog, but was himself run down and cut to pieces.

Hon. Hilary Herbert Better.

WASHINGTON, July 21.—The condition of Hon. Hilary A. Herbert, formerly secretary of the navy, who has been suffering from an attack of typhoid fever, has improved, and he has been removed to Afton, Va., where it is hoped conditions will be more favorable for his rapid recovery.

New Public Library For Utica.

UTICA, N. Y., July 21.—The general contract for the erection of the new public library building in this city has been awarded to the J. W. Bishop company of Providence at $162,000.

Oneida Lake Hotel Burned.

NORTH BAY, N. Y., July 21.—Brayton's hotel, owned by Michael Brayton of Utica, was totally destroyed by fire. Loss, $6,000; insurance, $4,000.

HUNTING LADRONES.

Movement In Cavite Province Not Completed.

THE SULTAN OF BACOLOD RETRACTS.

Has Now Written a Friendly Letter to American Commander Disowning Warlike Intentions. Wright Going Home.

MANILA, July 21.—The movement in Cavite province against the ladrones is not yet complete. It is anticipated that many ladrones will be captured, but it is possible that the leaders have escaped to the mountains. The withdrawal of the constabulary from Thalacan and Rizal to take part in the movement in Cavite has produced considerable activity northeast of Manila, where the municipal police are watching the ladrones.

The cholera is decreasing in Manila and the provinces, and the health board has decided to relax the quarantine regulations which have been enforced between cities and provinces. This step has been decided upon because of the failure of the natives to co-operate in the measure and the general native opposition to sanitary plans.

The sultan of Bacolod, Mindanao, who recently sent an insultingly worded communication to the commander of the American expedition to Lake Lanao, in which he threatened to begin offensive operations in August, has now written a friendly letter to the commander of the American forces in which he disavows all desire to fight and says he will confer with the Americans in the future.

The general Moro situation is regarded as favorable.

Two natives who were implicated in the massacre of American soldiers at Binangonan, Rizal province, island of Luzon, on Memorial day, have been arrested on a charge of murder. Their identification is complete.

Acting Governor Wright, Secretary Ferguson and Generals Bell and Bisbee will accompany General Chaffee on his return to the United States. The party will sail on the United States transport McClellan Sept. 30.

To Reorganize Asphalt Business.

PHILADELPHIA, July 21.—The plan of reorganization of the Asphalt Company of America and the National Asphalt company, which companies are in the hands of receivers, is made public by two committees that have been examining the conditions of the companies. The plan provides that the new corporation is to have a capital of $31,000,000. The new company can acquire the property and securities formerly belonging to the Asphalt Company of America and the National Asphalt company, but in case the two committees shall be of the opinion that the acquisition of any such property or securities would not be to the interest of the new company such property or securities may not be taken.

King's Progress Surprising.

COWES, England, July 21.—King Edward yesterday attended divine services which were conducted by Commodore Lambton, the commander of the Victoria and Albert. Queen Alexandra and the other members of the royal family aboard the yacht were also present. A cold northeast wind necessitated the inclosing of the sides and stern of the deck, where the king usually stays. His majesty now rises at 9 o'clock in the morning and takes his breakfast a half hour later, after which he is visited by his physicians. The king's progress continues to surprise his doctors.

Will Visit New Hampshire.

CONCORD, N. H., July 21.—Governor Jordan has been officially notified by President Roosevelt through Secretary Cortelyou that the president will come to New Hampshire on the 28th of August. The governor will detail members of his staff, with Secretary of State Pearson, to meet President Roosevelt in Boston and escort him to Concord, where he will be joined by the governor's party and staff, and proceed to The Weirs, where the president will be the guest of the New Hampshire Veterans' association at their annual encampment.

Murder and Suicide.

MARSHALL, Mo., July 21.—George Wiley shot and killed Miss Dovie Flynn, stepdaughter of Richard Dearking, a Chicago and Alton railway employee, at the latter's home here and then committed suicide. The woman had refused to marry him. She died within a few minutes without making a statement. Later Wiley's body was found in the street in front of the Dearking home.

A Cut Rate Steamship Line.

LONDON, July 21.—R. P. Houston & Co. of Liverpool, it is announced, intend immediately to start a line of cargo steamers from Middlesborough, Glasgow and Liverpool to South African ports to carry cargo at cut rates. In conjunction with the Prince line the Houstons intend to establish also a fortnightly service between New York and South African ports.

New Sultan of Zanzibar.

ZANZIBAR, East Africa, July 21.—Seyyid Aeei has been proclaimed sultan of Zanzibar in succession to Hamoud bin Mahomed bin Said, who died Friday morning from paralysis. Mr. Rogers, the present prime minister, has been appointed to serve as regent till the sultan shall have attained his majority.

Weather Probabilities.

Fair and warmer; light, variable winds, becoming fresh west.

THE DAILY PRESS.

INDEPENDENT IN POLITICS.

A. L. FORCE, - Editor and Proprietor.

CHARLES BURDETTE MORSE, City Editor.

Published Daily, except Sunday, at 3:00 p. m.

No. North Avenue. Telephone Call 61.

Two cents a copy. Ten cents a week. $5.00 a year—in advance. No extra charge for papers mailed to points in the U. S. and Canada. Delivered by carrier or by mail.

THE PRESS has the most complete carrier and mail service of any paper in the metropolitan district. Any subscriber failing to receive a single issue will confer a favor by notifying the business office.

Advertising rates mailed on request.

Copy for Change of Advertisements to ensure change the same day MUST be in this office by 9 a. m.

PLAINFIELD, N. J., JULY 21, 1902.

THE PRESS is for sale at—

UNION NEWS CO. . . . . R. R. Station
A. M. HARPER . . . . . 411 Park Ave
C. A. LAING . . . . . 110 W. Front St
A. D. MALLINSON . . Fourth and Liberty Sts
TROLLEY WAITING ROOM . . Watchung Ave
M. ESTIL . . . . . 111 Park Ave
W. E. MATTISON . . . . . 85 Somerset St
GEO. SCRIBNER . . . . . 519 Watchung Ave

THE DAILY PRESS will be forwarded to you while on your vacation without extra charge if you will send your address to the business office. . . . . .

NOTICE!

On and after this date The Daily Press will make a charge for the insertion of notices of entertainments to which an admission fee is asked, or which are for the pecuniary profit of clubs, societies, churches, or anything not a public charity.

No charge will be made for notices of meetings, services or entertainments which are not in any way for pecuniary results.

COMING EVENTS.

July 22—Excursion of Benevolent Council, Jr. O. U. A. M., to Atlantic City.

AT THE STATE CAMP.

It is now forty-eight hours since the boys of Company K, together with the other companies which go to make up the Second Regiment of the New Jersey National Guard, reached the State camp at Sea Girt. From all accounts the soldier boys are thoroughly enjoying themselves. While camp life is not exactly like home and some of the comforts are missing, it will be a good thing for the young citizen-soldiers and will furnish them with training which will be invaluable, even if circumstances never necessitate their being called into action.

Saturday ended the visit of the Third Regiment at the State camp. The week was an eventful one and differed considerably in some ways from the encampments of previous years. Brigadier-General Gillmore had some new ideas which were introduced with success. Now the Second Regiment will have the benefit of them.

Probably the greatest event of the week will be the review of the Regiment Thursday. U. S. Senator Kean has invited President Roosevelt to attend it and there is a good chance that the Chief Executive will be on hand. The presence of the President will be a decided honor and the soldier boys of the Second Regiment will undoubtedly do their best to make a fine appearance. Company K, although the youngest company in the regiment, has already shown itself able to make an appearance equal to that of the older companies and may now be expected to win commendatory notice from the visitors at Sea Girt this week.

Those Plainfielders, who have the opportunity, should not fail to visit the State camp this week. It is a good thing to see the militia of the State and the boys at the camp will be glad to see any familiar faces.

Some interesting facts were brought out at the State Endeavor convention which was held at Bridgeton, last week. There are now in the State 1,133 societies. During the last year, forty-five new ones have been formed while seventy-three have disbanded. While that may look like a step backward, there is still a strong interest in the Endeavor movement in New Jersey. Like countless other organizations, however, the Christian Endeavor Societies of the State need waking up. After the first flush of enthusiasm attendant on the introduction of the movement, it is a natural thing that there should be rather a retrograde movement. If, however, some influence is brought to bear to wake up the Endeavorers, the movement will continue with greater strength than ever.

When you calmly place the facts before the officials of the Plainfield Water Supply Company, they cannot but admit that the present method of taxing the consumer is unfair. If the advocacy of the water meter is continued long enough, there is an excellent chance that the officials can be brought around to the same view that the public takes of the situation.

COLUMN FOR THE SHOPPERS

SOME OF ATTRACTIONS TO BE FOUND AT LOCAL STORES.

A Few Interesting Items Concerning Greater Plainfield's Merchants

For the most delicious soda, the best summer drink of any kind, John P. Powers' pharmacy, Somerset street, is the place.

Cut flowers in profusion, palms, ferns and flowering plants at Stanley's, North avenue. Decorations and floral design work is a specialty.

The largest furniture house in the city—Powlison & Jones'—is prepared to furnish homes with every necessary article in that line. At present they are featuring summer goods—the best lot they have ever handled.

Fowler delivers his ice cream every day in the week. It is pure and wholesome and is considered to be the best made in the city. Weddings and parties, church affairs and all functions are furnished at special rates.

In the summer season a tan shoe is most comfortable for the feet, and John H. Doane, of West Front street, is offering great bargains in men's tan shoes at reduced prices. He also sells other kinds of shoes for women and children, as well as men. An inspection of his stock is invited.

Suits for weekdays, suits for Sundays, suits for wear and suit with lasting qualities—are all to be found in the big display at Harry Werner's. He has just closed a deal with a large manufacturer whereby he secured a large lot of fine goods at a low price—and his customers are now receiving the benefit.

Did you ever go in a store where they are so many bargains as at Hill & Shupp's dry goods store on West Front street? Every department is just filled with seasonable goods, all of first quality and at low prices. The special sales at this store from time to time attract hundreds of people and in every case the purchaser gets his money's worth. It will pay any one to watch this firm's advertisement.

VACATION WITH THE GOLFERS

(CONTINUED FROM PAGE 1.)

cup honors were divided between F. A. Clark and Walter Peterson, each making a net score of 77, E. T. Newkirk finishing next in order. This gives Peterson and Clark 2½ points each and Newkirk gets the sixth point.

The scores for the Golf Committee cup are as follows:

	G	H	N
Walter Peterson	85	8	77
F. A. Clark	91	14	77
E. T. Newkirk	97	18	79
Chas. A. Stover	102	20	82
S. A. Cruikshank	102	20	82
W. R. Richards	101	18	83
H. D. Hibbard	95	10	85
C. T. Runyon	101	15	86
Evarts Tracy	106	20	86
Jan vanHerwerden	111	15	96
H. C. Tracy	116	20	96
A. G. Henderson	126	25	101

The standing for the Golf Committee cup is as follows:

	Points.
H. F. Baker	8½
W. L. Glenney	7½
Robert Abbott	7
Walter Peterson	6½
Howard deP. Wright	5½
E. T. Newkirk	4½
Evarts Tracy	4
D. H. Barrows	3½
F. A. Clark	3½
Charles Stover	3
Frank O. Reinhart	3
Thomas R. Boskerck	3
Olaf Saugstad	3
G. H. Squires	2
R. F. Murray	2
Dr. W. R. Richards	2
D. H. Rowland	2
C. S. Halstead	1½
Howard C. Tracy	1
H. D. Hibbard	1
S. A. Cruikshank	1
C. W. Abbott	½
B. VanD. Hedges	½

CASTORIA

For Infants and Children.

The Kind You Have Always Bought

Bears the Signature of Chas. H. Fletcher

THE 3d WEEK OF THE July Clearing Sale

opens with great money-saving opportunities. If you want a Refrigerator, Blue Flame Stove, Hammock, Porch Rocker, Porch Screen, Ice Cream Freezer, Lawn Mower, Croquet Set, Window or Door Screen, or anything in Summer Housefurnishings, you can't afford to let this chance of making your dollar do double duty go by. Only ten more days to clean out all summer goods in our big basement to make room for the "August Furniture Sale." Will you profit by this announcement?

Special Prices on Refrigerators.

35-lb ice capacity	5.98
45-lb "	6.98
60-lb "	8.50

Water Coolers.

Charcoal Packed.

2-gal size now	1.19
3-gal size now	1.48
4-gal size now	1.78

LAWN MOWERS At Reduced Prices.

Regular 2.98, now	1.98
Regular 4.98, now	3.98
Regular 6.98, now	5.98

Porch Screens.

Best Quality Bamboo.

Size 6x8 now	69c
8x8 now	89c
10x8 now	98c
12x8 now	1.39

Wickless Blue Flame Oil Stoves.

2-bur'r size	4.98
3-bur'r size	6.98
S'gle Ovens	1.25
D'ble Ovens	1.50

PALMER HAMMOCKS

98c	Hammocks	69c
1.25	"	98c
1.50	"	1.25
1.98	"	1.50
2.48	"	1.98

Window Screens Specially Priced.

Size 18 x 22 now -	14c
Size 24 x 24 now -	22c
Size 24 x 28 now -	27c
Size 24 x 30 now -	32c

Screen Doors.

Made of hard wood, complete with hinges, hook and eye and knob.

Nearly all sizes now 85c.

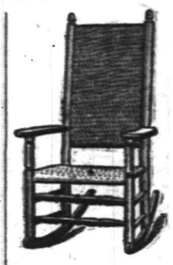

Porch Rockers at Closing-Out Prices.

Have been 1.25, now -	98c
" 1.50, now -	1.25
" 2.25, now -	1.98
" 2.98, now -	2.25
" 3.48, now -	2.50

Jelly Glasses.

25c 30c 35c

White Mountain Freezers.

Note these prices:

2-qt - 1.59 3-qt - 1.89
4-qt - 2.15 6-qt - 2.95
8-qt - 3.98 10-qt - 4.98

Paraffine.

2-lb cake for - 25c

Last Week of The Crockery Sale. | Last Week of The Crockery Sale. | Last Week of The Crockery Sale.

WOODHULL & MARTIN.

FOR MUNICIPAL OWNERSHIP

PHILADELPHIA RECORD PUBLISHES A STRONG EDITORIAL ON SUBJECT.

Says It Is Practical Business Policy That Causes Chicago to Favor Owning Street Railways.

The Philadelphia Record recently published the following editorial in defence of municipal ownership in general and of street car lines in particular:

"Of 175,000 voters in Chicago who expressed themselves, more than 150,000 were in favor of municipal ownership of the street railways. Because of this an Eastern editor professes to be greatly disturbed in his mind, since it seems to him to indicate an alarming growth of a State Socialism sentiment. He can see no essential difference between municipal ownership of the street railways and the Government ownership of the railroads.

"The municipality is that corporation which has direct control over whatever makes life in the city secure or unsafe, economical or extravagant, comfortable or wretched. It is a chartered institution to control the expenditure of enormous aggregates of money mainly raised by direct taxation. Every case of mismanagement or maladministration or corruption has a distinct and serious effect on the comfort, safety and prosperity of the citizen. There is no principle under which the right of the municipality to own the street railways can be challenged. That right is as distinct as the right to own the water supply, to pave the streets, dispose of the garbage or to undertake any enterprise of a public character which is essential to the comfort or well-being of the community and which the citizen, as an individual, cannot do for himself. The main objection to municipal ownership of the street railways is the mischievous interference of the political parties in city affairs. Usually the party in power has for its chief purpose not the best administration of the municipal business, but the benefit of the local organization of the party, and this is often fatal to the honest conduct of public enterprises.

"There are always substantial reasons why the Federal Government should not wrest from private hands any enterprise which is not essential to the existence or well-being of the Government. The first purpose of the Government is to protect the individual in his right to undertake any legitimate business enterprise—in his right to the utmost freedom of action consistent with the exercise of the same right by others. Because the carrying of letters was considered necessary to the very existence of the Republic, being a means of the spread of intelligence, and because private enterprise could not and would not give such a mail service as the welfare of the nation demanded, the Government became a letter-carrier. Unless it could be shown that the railroad service in private hands is inefficient there could be no warrant for Government ownership. In other words, the Federal Government should not undertake any business without the most positive proofs of its necessity; and the municipality should hold control of public utilities in order to insure an equitable service.

"The duty of the municipality to manage the street railways may be neglected because of the danger of the abuse of the system in the interest of politicians; but where this danger has been removed or has never existed, as in some European cities, it is not State Socialism for the city to exercise such control. The Chicago voters have found the street railway service in private hands intolerable, and they believe it would be an improvement for the city to take control. Also, they have been shocked by the giving away of franchises to men who have subsequently sold them for millions on which the public must pay interest through the agency of high fares. They are not State Socialists, but practical business men."

SPECIAL THIS WEEK.

½-Price Sale "Stransky" Imported Steel Ware. Quadruple Coated.

Blue Outside. White Inside.

Lipped Saucepans. 4-qt size. Reg. Price. 60c. Sale Price. 30c

Tea Kettles. No. 8 size. Reg. Price. 1.75. Sale Price. 88c

Preserving Kettles. 6-qt size. Reg. Price. 78c. Sale Price. 39c

Preserving Kettles. 10-qt size. Reg. Price. 1.25. Sale Price. 63c

Berlin Kettles. 6-qt size. Reg. Price. 1.25. Sale Price. 63c

Berlin Saucepans. 5-qt size. Reg. Price. 1.00. Sale Price. 50c

Preserving Kettles. 8-qt size. Reg. Price. 95c. Sale Price. 48c

Tea & Coffee Pots. 2½-qt size. Reg. Price. 95c. Sale Price. 48c

FRUIT JARS.

Mason's	Pints		49c
"	Quarts		59c
"	2	"	79c
Lightning	Pints		98c
"	Quarts		1.10

Croquet Sets.

Full 8-ball sets, hard wood, nicely finished.

1.25 sets now	1.00
1.49 sets now	1.25
1.98 sets now	1.50
2.98 sets now	2.50

Dime Savings Institution,

OF PLAINFIELD, N. J.,

No. 110 East Front Street

Interest paid on all sums from $5 to $2,000. Interest payable July 1 and Jan. 1.

J. Frank Hubbard - President.
W. F. Arnold, } Vice-
Jeremiah Manning. } Presidents.
James C. Pope - - Treasurer.

September Vacation Tour

To Gettysburg, Luray, Natural Bridge and Washington

Sept. 1st ——— Sept 8th.

Also Three Days' Trip to Gettysburg.

For Particulars Inquire

Honeyman's Private Tours

181 North Avenue, Plainfield.

Advertised Mail Matter.

Plainfield, N. J., July 21, 1902.
E. H. BIRD, P. M.

Arnitt, Miss Victoria
Alurgren, Mr E D
Anderson, Mr C B
Ainsworth, Mr J D
Carter, Miss Jennie
Diltz, Mr Harry
Doulon, Mr F A
Driggs, Mrs H B
Galbraith, Mr Wm H
Hoffman, Miss M F
Hall, Miss Elizabeth
Hill, Mr Henry
Huyerson, Mr Luis
Hanting, Mr Irving
Hammond, Mr Frank
Jordan, Miss Mary E
Jamerson, Mr A
Klausen, Kristian
Koons, Mr George
Kenny Esq, Mr J
Kleckner, Fred
Madden, Mr John
Murphy, Mr Edgar
Martin, Mr Luther
Morning, Mrs
Mumford, Mrs
Phillips, Miss C J
Ross, J E
Ross, Mrs T
Randolph, Miss Mabel
Richards, Mrs Wm F
Scott, Mr William H
Saunders, Mr Lawrence
Smith, Mrs Bertha
Stute, Mrs Elizabeth
Stewart, Mr Gordon
Smith, Mr F O
Stansbury, Miss Bella Q
Van Pelt, Mr Frank
Vreeland, Mr
White, Mrs Elizabeth
Walker, Mr Charles
Whelen, Miss Agnes
Wilmot, Mrs Allie F

Please Say "Advertised."

FINE LIGHTWEIGHT UNDERWEAR

THAT IS CHARMING AND COOL

CAN BE FOUND AT

PECK'S.

Don't Buy Sneaks,

But pick from our bargain table a pair $1.50 and $2.00 Tan Shoes—a variety of sizes—for **75c**

"SOROSIS" always one price—$3.50.

JOHN H. DOANE.

CORNER MADISON AVE AND FRONT ST.

Great Clearing of Skirts & Waists

DRESS SKIRTS, made of an excellent quality of Duck, in blue or black grounds, with white polka dots, full flounce, special at **59c**

DRESS SKIRTS, made of Irish Linen, regular price $3.50, at **$1.75**

DRESS SKIRTS, of White Pique, a few only, at - - **$1.50**

DRESS SKIRTS, in an excellent quality of Homespun, finished with trimming or rows of stitching, regular price $5.50, special at - - - - - - **$3.25**

DRESS SKIRTS, in Oxford grey only, some trimmed with satin, others stitched, valued at $4.00, only - - **$1.98**

Remember! We have about **2,500 Shirt Waists,** white lawn and colored chambray, which we must sell at half-price. Call and get your pick, at

The Paris Cloak Store,

322 West Front Street.

-FOR ONE WEEK-

-:- ONLY -:-

Commencing Monday, July 14th, we shall sell our entire stock of

Clothing, Shoes and Furnishings

at one-half their regular value. To be convinced of this great sale come in and look over our big stock and its reduced prices.

NEW YORK BARGAIN STORE,

324 WEST FRONT STREET, PLAINFIELD.

Vacations . . and Outings

Will be more pleasant if attired in one of the many Flannel Wool Crash or Serge Summer Suits to be had here. Fit like full lined suits and have that dressy cool appearance that has made them the favorite Outing Suit of the season. One-third lower than regular selling prices. A great display of artistic Shirt patterns in madras, linen and percale.

Werner's Clothing House, 206 West Front St.

USE PRESS WANT ADS.

TURKISH BATHS, RUSSIAN BATHS, ROMAN BATHS.

ALCOHOL RUBS, SALT RUBS.
NEEDLE BATH, COLD PLUNGE.

The Finest Bath in this State, and equal in appointments to any in New York.

SINGLE BATH, $1. 6 TICKETS, $5.

Ladies 8 a. m. to 2 p. m. Gentlemen 3 to 9 p.m. Gentlemen Sundays from 8 a.m. to 1 p. m.

SANITARIUM Somerset St., Near end of trolley

THE

First National Bank,

of Plainfield, N. J.

Capital . . . . . $200,000.
Surplus and Profits . . . $ 70,000.

J. W. Johnson, Pres. D. M. Runyon, Cashier.
J. A. Smith, Vice-Pres.

DIRECTORS.

Edwin S. Hooley, Wm. M. Stillman
J. A. Hubbard, J. A. Smith,
E. M. Stelle, J. W. Johnson,
Wm. R. Codington, N. B. Smalley
A. J. Brunson.

Interest allowed on satisfactory accounts, subject to liberal rules.

Safe Deposit Vaults

Boxes to Rent from $5 and upwards per Annum.

Valuables Taken on Storage

THE DAILY PRESS may be obtained from any of the following agents for 10 cts a week—

DUNELLEN . . . . . Wm. Giddes
NEW MARKET . . . . . Harry Kenyon
BOUND BROOK . . . Union News Company
SOMERVILLE . . . . . John Gernert
WESTFIELD . . . . C. F Wittke, I. Lipscomb
SCOTCH PLAINS . . . . . Chas. Elliott
SOUTH PLAINFIELD . . . Clarence Hoffman
CLINTON AVENUE. Mrs. Meader, John Ryan
FANWOOD . . . . . Chas. Elliott
BETHERWOOD . L. Uhdal, G. Brick, George Wunderlick.

(THE PRESS is also on sale at station.)

SUBURBAN NEWS

A Department Devoted to the Minor Events in Greater Plainfield's Suburbs by Our Own Correspondents.

DUNELLEN.

An interesting afternoon play was held on the Park Tennis court Saturday when a match was played between teams from the West End Tennis Club, of Plainfield, and the Park Tennis Club. Dunellen was represented by Craig and Richardson and the West End Club by Morgan and Briggs. Morgan and Briggs took the first set 6-4, after some remarkably good tennis. The next set went the same way by a score of 6-3. The third set was taken by Craig and Richardson in easy fashion by a score of 6-2. The fourth set and the match went to the visitors in the most exciting play of the afternoon 8-6. A large number of spectators were present. A return match will be played shortly.

The funeral services of the late Elizabeth Pound were held yesterday from the residence of her son-in-law, Poole Voorhees, of Rock avenue. As the deceased was an old resident in this vicinity the services were attended by a large number of friends. Interment was made in Plainfield. Rev. S. K. Doolittle had charge of the services.

W. L. Holbert, of the International Correspondence Schools, who is now conducting an exhibit of the school's methods in the Kratzel building, will remain until tomorrow evening for the benefit of those who wish to enroll. Mechanical draughtsmen wanted.

Mrs. O. C. Osborn, of Philadelphia; Capt. and Mrs. B. C. Smith and daughter, Helen, of Weehauken; Miss Daisy Taylor, of Poughkeepsie, and Miss Daisy Hicks, of Union Hill, are the guest of Mrs. Albert Brokaw, of Greenbrook road.

Contrary to the usual order of affairs there was no baseball in town Saturday. The Athletic Club had an off day and the Y. M. C. team was disappointed in getting a game. Even the junior teams did not play.

Theo. Day and family left yesterday for New York State. Mr. Day will remain until Thursday and his family for a month.

Mrs. Robert Lourie, of North avenue, has been confined to the house by illness for a few days.

Mr. and Mrs. Frank Wynkoop entertained Mr. and Mrs. Robert Meeker, of Plainfield, yesterday.

Mrs. Cottrelly, of Front street, entertained a number of out of town friends yesterday.

Frank E. Touzeau has been spending a short time with friends near Kingston, N. Y.

Some extensive repairs are being made to the interior of Andrew house on Grove street.

Miss Williams, of Westfield, has been spending a few days with Miss Janie Churchill.

Mrs. Reed, of Grove street, was taken ill suddenly yesterday but is recovering today.

Dr. A. W. Anderson, of Plainfield, spent yesterday at the home of James Craig.

Mrs. S. K. Doolittle entertained a nephew from New York over Sunday.

Daniel Richardson, of Plainfield, visited friends in town yesterday.

An exciting game of ball was played yesterday at Dewey Park.

Regular services were held in the local churches yesterday.

NEW MARKET.

An exciting game of baseball was witnessed on the local diamond Saturday when New Market was defeated by the Orange Field Club, of Plainfield. Heavy batting characterized the game and both pitchers suffered equally. The final score was 14 to 12. Up to the eighth inning the score was 8 to 8. In the eighth and ninth both sides landed on the ball hard, but the visitors had better luck with men on bases. Nelson at second for New Market played a good game.

The brass band will shine forth in all its glory Thursday evening when a concert and ice cream festival will be held on the spacious lawn of Dr. Nelson's residence. The concert will last from 8 to 11. All sorts of good things will be on sale.

The Christian Endeavor meeting was held last evening from 7 to 8.

Regular services were held in the local churches yesterday.

Mrs. L. E. Livermore visited in Plainfield this morning.

PLAINS AND FANWOOD.

The Baptist Young People's Union held an enjoyable echo meeting last night of the National B. Y. P. U. convention held last week, at Providence, R. I. The several delegates who attended divided the time of the meeting and gave interesting accounts of their trip through this interesting section which is so closely linked with the early history of the country.

The heavy showers of Saturday night filled the gutters through the village faster than the culverts could carry the water away. Consequently Park avenue in several places was under several inches of water for a short time.

Robert and Lynus Walpole spent Saturday at the Passaic river angling for the wily bass. The efforts were rewarded with one of the best catches of the season.

Mr. and Mrs. Frederick Schmidt, of Westfield avenue, have been entertaining friends from Raritan for a pleasant visit.

Mr. and Mrs. Charles Grant spent Sunday with Mrs. Grant's parents, Mr. and Mrs. Thos. M. Paff, Sr.

John E. Flannery, of Plainfield, was the guest Sunday of his mother, Mrs. John Flannery.

Miss Sadie Johnston, of Plainfield, spent Sunday with her aunt, Mrs. John Marsh.

John Rickerson has accepted a position at one of the booths at Galvin Park.

Joseph Schmidt has returned from a visit with friends in New York.

Arthur Haskard spent Sunday with friends in Brooklyn.

SOUTH PLAINFIELD.

The funeral services over the remains of the late John Geary were held this morning. A host of friends, relatives and neighbors of the deceased gathered at his late residence at 9 o'clock. At 10, services were held at St. Mary's church, Plainfield. Interment was made in the Plainfield cemetery.

Wm. Voorhees and son, of Bound Brook, were the guests of Mr. and Mrs. Oscar Thorne, Saturday afternoon.

Russel Bond, a former resident of this place, spent Saturday and Sunday visiting friends in town.

Mrs Henry Teeple entertained, yesterday, her niece, Mrs. Foster, of Perth Amboy.

Harry Teeple spent yesterday with his parents, Mr. and Mrs. Henry Teeple.

PERSONAL.

Mrs. W. L. Force, of Duer street, accompanied by her brother, Hugh S. Laing, went to Philadelphia today, where they will remain for a week at the home of Mrs. Force's sister, Mrs. N. Carman Dunn.

H. Russell Voorhees, of New York city and Plainfield, a relative of ex-Governor Foster M. Voorhees, has just returned from a ten days' business trip to Chicago, Milwaukee, Minneapolis and St. Louis. He leaves again tomorrow morning on the Pennsylvania Limited for Cincinnati, returning via Sweet Springs, Va., for a little recreation.

Mother Always Keeps It Handy.

"My mother suffered a long time from distressing pains and general ill health due primarily to indigestion," says L. W. Spalding, Verona, Mo. "Two years ago I got her to try Kodol. She grew better at once and now, at the age of seventy-six, eats any thing she wants, remarking that she fears no bad effects as she has her bottle of Kodol handy." Don't waste time doctoring symptoms. Go after the cause. If your stomach is sound your health will be good. Kodol rests the stomach and strengthens the body by digesting your food. It is nature's own tonic. L. W. Randolph.

HUYLER'S CANDIES ARE PURE.

Enjoyable always. Summer hours passed sweetly when the merits are personally attested.

L. W. Randolph,
Prescription Druggist,
SELLING AGENT.
143 West Front St. Tel. Call 100.

SATURDAY'S LEAGUE GAMES

(CONTINUED FROM PAGE 1.)

bringing in two runs before Montross was placed in the box. Allen was nailed at home and Fish and Jackson died at first.

The Hopes sent one man in the second, were shut out in the third and rallied enough toward the end of the game to get five runs but it was not enough. Montross stopped the batting for a while but in the sixth even he couldn't stay the leather slugging and the game ended with the Hopes three behind.

The line-up and summary follows:

SAFE WORKS.

	R	BH	PO	A	E
Enright, 2b	3	2	2	2	0
Siegfried, ss	1	1	2	4	2
Cooney, 3b	3	1	1	0	1
Franklin, cf	2	2	0	0	2
Burns, p	1	2	1	2	0
Symons, 1b	1	3	6	0	0
Allen, c	0	2	14	1	0
Fish, lf	0	0	0	0	0
Jackson, rf	0	1	1	0	0
	11	14	27	9	5

HOPES.

	R	BH	PO	A	E
Dalley, 1b	1	2	11	0	2
Shortman, ss	2	2	2	2	0
Martin, 3b	1	1	1	2	0
Montross, 2b, p	0	2	2	2	1
Munro, rf	0	0	1	1	0
Hewitt, p, 2b	3	2	0	6	0
Hartfelder, c	0	2	8	0	0
Roseberry, cf	0	0	0	0	2
Gordon, ef	1	0	0	0	0
Mague, lf	0	0	2	0	3
	8	11	27	13	8

Score by innings.

SafeWorks	3	1	2	1	0	4	0	0	0	—11
Hope	1	1	0	1	0	0	2	3	0	— 8

Stolen bases—Enright, 3; Symons, 2; Hartfelder, Mague. Two-base hits—Franklin, Symons (2), Dalley, Shortman (2), Martin, Montross, Hewitt. Three-base hits—Allen, Montross, Hewitt. Double play—Munro to Dalley; Siegfried to Cooney, Bases on balls—Hewitt, 1; Burns, 2. Hit by pitched ball—Burns, 1. Struck out—Burns, 9; Hewitt, 3; Montross, 3. Umpires—Brown and Townley. Scorer—H. C. Brose.

BEATEN BY DEAF MUTES

(Special to The Daily Press.)

Scotch Plains, July 21—The Scotch Plains baseball team went down to defeat Saturday afternoon before the crack Xavier Deaf Mutes team, of New York, by a score to 5 to 8. The game at time was very exciting and should have been won by the home team had it not been that the infield, which has been such a terror to batters during the season, went to pieces at several critical stages of the game. This and stupid base running helped the visitors materially.

Harvey, of the local team, pitched a superb game, striking out six of the heavy hitting Xaviers and not allowing a pass to base. Had he received the usual support the score would have been kept down. Fitzgerald, who was in the box for the visitors, gave six men free passes to first and did not strike out a man, his delivery proving to be very easy for the locals but the support given him kept the hits scattered and several two-baggers were taken care of by the outfield while the infield work was all that could be desired. The noiseless kicks put up at several stages of the game by the visitors proved to be very interesting to the large crowd present, especially when Umpire Quereau endeavored to explain to them. But altogether the visitors left a good impression with the ball loving public and when the two teams meet again which will be on Saturday afternoon, August 2, Manager Johnston's men promise to wipe out the defeat of Saturday.

Saturday's defeat was the second of the season for the team and it has been playing some of the best clubs through this section and around the Metropolitan district. Next Saturday afternoon the team will cross bats with the Riversides, Newark's crack team.

Following is the line-up and score by innings:

Xavier Deaf Mutes.	Scotch Plains.
Driscoll, rf.	Ashcroft, c.
Sunderhoff, ss.	Albert, lf.
Keenan. lf.	Brogan, 3b.
Valley, cf.	Johnston, rf.
Haydon, 1b.	Flannery, cf.
Mulcay, 3b.	Baldwin, 2b.
O'Grady, 2b.	Crusins, ss.
Hamilton, c.	Harvey, p.
Fitzgerald, p.	Hand, 1b.

Xaviers	0	0	0	0	2	4	1	0	1	—8
S. P.	0	2	0	0	0	0	0	3	0	—5

Howard A. George, of Craig place, has returned home from Kent county, Del., where he has been enjoying a pleasant vacation.

Mrs. E. P. Ketcham and her daughters, the Misses Julia and Mary, of East Fifth street, have gone to Pine Bush, N. Y., for the remainder of the summer.

Neuman Bros.

Rockdale Print and Creamery Butter.

High Quality.

Rockdale Prints, lb - - 29c
Rockdale Creamery, lb - 28c

ELGIN CREAMERY BUTTER.

Watchung Ave. and Fifth St.

A CRIPPLE FACTORY.

New York Concern Which Is Really a School for Beggars.

Pupils Are Taught to Simulate Paralysis, Epilepsy, the Loss of a Limb, the Absence of Sight and Other "Grafts."

In a dingy old building in New York close to the ugliness of Chatham square more than two score of men are made cripple or blind every morning and are made whole again at night.

These modern day miracles are performed upon a well organized gang of mendicants, who make their headquarters in what is known as "No. 15," and it is from here that they branch out over all of New York to wax fat upon the credulity and generosity of an uninquiring public. As evening comes a stream of poorly dressed men, bandaged or on crutches, men who have lately stood in some busy thoroughfare pitiable spectacles of misfortune, blind or paralyzed, hurry up the dingy stairways to living rooms, soon to emerge without their badges of sorrow as whole as any man and ready to enjoy the fruits of a day spent in befooling the easily humbugged public.

The place where these mendicants are taught the art of deceiving the public is known, according to the Chicago Tribune, as the American hotel. On the ground floor is a saloon and above are the sleeping-rooms, where these professional beggars assume their garb of misfortune in the morning and discard it again at night. The chief of the gang of motley city bandits is a Bowery character known as "Whitey." He is a tall, well-built man of 30, who never leaves the shadows of Chatham square and does not beg himself. He is in reality business manager and stage director for the mendicants and directs their movements when they go out to beguile people in the streets.

"Whitey" and two assistants map out the city and assign the beggars to certain localities, taking particular care not to place too many of the

TWO OF WHITEY'S PUPILS.

blind or of the halt in one section. It is their duty also to instruct novices in the art of becoming "good grafters." With surprising success they teach their pupils to simulate paralysis, epilepsy, the loss of a limb, or the absence of sight, and when a beggar is turned out of this novel school he is usually an adept "Whitey" is in reality an artist, with a well grounded knowledge of human nature and of how to start the well springs of human sympathy to flowing. The "Brotherhood of Grafters," quick to recognize talent that can teach them new tricks when the old ones have lost their effect, consider him worthy of his hire, and he is in reality their king.

"Whitey" produces blind men at the rate of several a day. He also teaches his pupils how to throw an epileptic fit and make it seem natural; he instructs them in the deaf and dumb language; hides an arm or a leg as naturally as though it had been clipped off by a surgeon; in short, demonstrates all sorts of deceptions that will result in getting money without work. Epilepsy is easily simulated by a few simple twists of the face and body. The frothing at the mouth is produced by chewing a small piece of soap.

By practicing these artful devices an energetic beggar can earn from $1.50 to $2.50 per day. "Whitey" gets a certain per cent. of this for furnishing the brains and the rest usually goes across the bar of the American hotel during the evening, when most of the mendicants give themselves over to wild revelry. Those who make a particularly good haul and feel inclined to hear some music drift around to the Chatham club at 8 Pell street. The club is on the first floor of a rickety building and is furnished with about 100 chairs ranged about the walls and a few tables. It boasts of a piano and a concertina. In this place music and dancing are kept up all night, and the unfortunate mendicant of the day becomes the loud roysterer of the night. Here, also, the common beggars are reenforced by "second-story men," "pickpockets" and "soft-shoe men," and there seems to be a certain bond between the various branches of the fraternity of evil-doers.

After having had as hilarious time as they wish and dissipating the money out of which they have "conned" the public during the day, the men return to No. 15 Bowery, where most of them live.

Many of them have made their homes there continuously for years, and it is seldom indeed that an arrest is made.

DIDN'T WAIT.

Kelley Went Back After His Hat and Claimed Friend Drove Away.

John Kelley, of the East End, appeared breathlessly at police headquarters, yesterday, and asked that the department's machinery be placed in motion to secure the return of his horse and wagon, which he declared had been taken by George Shea. They had been driving in the vicinity of Garwood, he explained, when Shea's hat blew off. Kelley descended to go after it and as he alighted, Shea whipped up and drove away from him. Chief Kiely telephoned a few and located the rig at a Westfield hotel where Shea had left it. Kelley was unwilling to make a complaint on recovering it.

DIDN'T PRESS CHARGE.

Lewis Bonin Was Allowed to Go on Promising to Leave City.

As no one appeared to press the complaint, City Judge Runyon dismissed the charge made by the police against Lewis Bonin, the young man detected with a forged check at the City National Bank, Saturday, at this morning's session of the city court. When this matter was disposed of Chief Kiely entered a charge against the youth of disorderly conduct but he explained he was willing to withdraw it provided he would leave town. The disorder consisted of his sleeping in houses which he entered with keys secured from servants. The prisoner agreed to the chief's terms and was allowed to depart.

SHELTER FROM RAIN.

Three Newark Youths Gathered in by Police for Vagrancy.

John Wolsiffer, Henry Snyder and Fred Wetter, three Newark youths, were arraigned before City Judge Runyon, this morning, charged with vagrancy. They were arrested Saturday night by Patrolman Overbaugh who found them sleeping in a wagon shed back of French's mill. The boys explained they had visited this city to see a friend and not finding him they had entered the place to escape the rain. On condition that they return to Newark, sentence was suspended.

All Ready for Shore.

Fair weather is all that is needed to make a success of the triple-headed excursion to be taken on Thursday by the Sunday-schools of the First Presbyterian, Congregational and Park Avenue Baptist churches. All other details for insuring a good time at the shore have been already arranged by the untiring efforts of the committees.

Trolley Rails Spread.

Trouble of an unusual sort assailed the local trolley company last evening in the spreading of rails on the track at Front street and Watchung avenue. Considerable delay was suffered until temporary repairs were made so that traffic could be resumed. The curve at the corner was taken very carefully during the remainder of the day.

HILL & SHUPP | HILL & SHUPP

Tuesday & Wednesday Store News.

IMPORTANT FEATURES.
RIBBON SALE CONTINUED.
SALE MEN'S NEGLIGEE SHIRTS.
WASH GOODS SALE CONTINUES.
SPECIAL LOTS EMB'D'Y and LACE.

NOTE—The management of this store intends that its service shall be satisfactory in every particular, and that goods of reliable quality "only," shall be placed on its counters. If you are not a patron of this store, get acquainted with it. There are many advantages offered by the large store—not found elsewhere.

RIBBON SALE

The Greatest Ribbon Sale in th history of this store. All Silk Satin Taffetas, best shades—Light Blue, White, Rose, Corn Color, etc.

7c for No. 7, . . . 12c value.
12c for No. 9, . . . 16c value.
15c for No. 12, . . . 20c value.
18c for No. 16, . . . 25c value.
20c for No. 22, . . . 30c value.

Must buy early to get your share of them.

MEN'S WEAR

50c—For choice of entire lot men's 75c Madras Shirts.

25c—Your choice of balance samples of 50c Summer Underwear.

50c—Gents' White Madras Shirts. Compare them with 75c values anywhere.

SUMMER BLANKETS

33c
Nice light chocolate color, fancy border.

9c—Children's Swiss Caps.

FOR CHILDREN

13c—Choice of Boys' Polka Dot Band Straw Hats or Childs' Mexican Seashore Hats. Formerly 50c, 39c and 25c.

BOYS' SALE

25c—For Boys' 50c Griffon Percale Waists.

12½c—For Boys' White Blouse or White Pleated Waists.

10c—For Boys' 20c Heavy Rib Hose.

9c—Sale Thin Fancy Wash Goods, were 18c and 15c.

15c—Sale of entire stock 25c Silk Stripe Mercerized Fancy Wash Goods.

CARPET AND TRUNK DEPARTMENT

Trunks 2.98
Steel bound Trunk, canvas covered, iron bottom, and brass locks.

Trunks 4.25
Extra heavy Trunk, canvas covered, brass trimmings and locks, heavy leather straps.

Suit Case 4.00
Sole leather Suit Case steel frame, combination brass lock, double corners.

HOUSEFURNISHING DEPARTMENT

Stone Preserving Kettles.
For Tuesday's Sale we have 432 Stone Preserving Kettles, brown glazed linning, bail handles, thoroughly fireproof.
2 qt size 5c | 3 qt size 8c | 5 qt size 10c

Tea and Coffee Pots.
Tin Tea and Coffee Pots with copper or metalic Bottoms, strong handles and spout, capacity 2 quarts.
Special for Tuesday 12c

HILL & SHUPP.

The New Jersey Motor Carriage Co.

AUTOMOBILES EXCLUSIVELY.
110 East Fourth Street.

Sole agent in Plainfield and vicinity for the celebrated Columbia and Waverly Electric Locomobile and Stanley Steam Carriages. Fournier-Searchmont and Rambler gasolene machines.

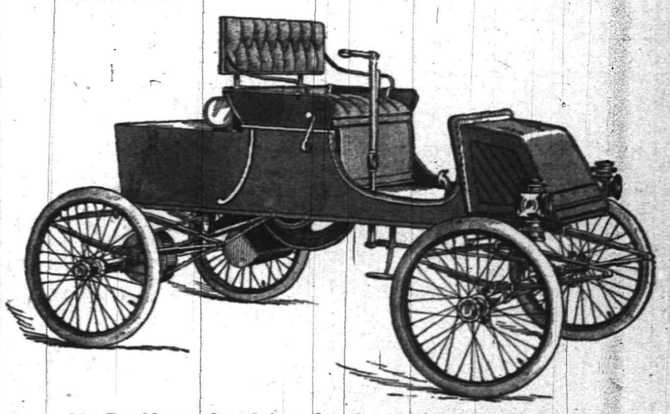

The Rambler machine is in a class by itself, costing but $800, delivered, it has all the strength, style and speed of the much higher priced carriage. It has met with instant success wherever shown and the running gear is the strongest that has ever been put on a low priced carriage.

We also have excellent storage facilities, and a complete electric charging plant.

If you are in the market for any kind of an automobile or want your machine charged, filled with gasoline, oiled, washed, stored or repaired call and see us.

W. L. DOUGLAS SHOES,

$3.00 AND $3.50

The Fellows who are wise are the ones wearing Douglas Shoes. These shoes are known all over the country to be the leading shoes at popular prices- Ladies' Queen Quality Oxfords at $2.50; others from $1.00 to $3.00.

A. Willett & Son,
107 Park Ave.

USE PRESS WANT ADS.

VOICE FROM HEAVEN.

It Commanded Mrs. Amanda Jones to Build a Church.

And on the Morning Following the Strange Incident She Began Digging the Foundation for the New Sanctuary.

A woman is erecting a church in Findlay, Ohio, for the Christian Scientists. She is building it in the back yard of her home. She says that a voice from Heaven commanded her to do the work. The structure will cost $300 and will have a seating capacity of 100.

Mrs. Amanda James is the woman who says she had the strange command to erect a place of worship for the Christian Scientists. She is a widow and is 45 years old. Some of her neighbors say she is eccentric in many of her actions.

In the work which she is now perfecting, however, the Christian Scientists believe she has been inspired, and unbounded interest is being shown in her efforts. A number of persons have offered to aid Mrs. James financially in her undertaking, but thus far she has rejected these propositions, because she believes the Lord wants her to build the church with her own labor and money as an object lesson to the world.

At daylight every morning Mrs. James arises and busies herself at her strange task. She employs three men to assist her, but they are not allowed to make any suggestions concerning the construction of the church. She pays them the regular union scale of wages for a day's work, but insists that they mix mortar and lay stones exactly as she dictates. If one of the workmen protests against her orders she warns him that he is hired to do things just as she wants them done, and that if he doesn't like her ideas he might as well leave.

Several months ago, says the Chicago Inter Ocean, Mrs. James was

DIGGING THE FOUNDATION.

converted to the doctrine of Christian Science, and since then she has been an enthusiastic worker in behalf of that religion. She has three children, whom she is raising in the Christian Science faith. Immediately after her conversion she visited a number of her neighbors who professed the faith which she adopted and asked them to meet once a week at her home. The nearest Christian Science church to her residence is four miles away, and she announced to her friends that she intended acting as a reader.

On April 28 the members of the family living next door to Mrs. James were surprised to see her working with a spade in the back yard of her home. When they questioned her she announced that she was going to build a church.

"But it will cost more money than you can spare, won't it?" she was asked.

"I don't care if it takes every cent I've got," was the response. "Even though it takes me all my life to finish the church I will work on it and die with a song of praise on my lips. You may think I am wild with enthusiasm, and that it will soon die out, but when I tell you why I have started this task it will open your eyes.

"At the meeting at my home last Sunday I remember that I interpreted from the Bible with more clearness than I had any idea I was capable of. During the entire day I felt unusually blithe and happy. I felt as though something unusual was going to befall me. My premonition came true.

"After I had put my children to bed I sat up until almost midnight that Sunday night reading the Bible. Then I grew tired and went to bed.

"I had been asleep for perhaps two hours when there appeared to me a most strange vision. As I remember it now I seemed to be wide awake. I was outdoors looking at the sky. Suddenly there appeared a golden rift in the firmament. It was the most gorgeous and beautiful color I have ever beheld.

"From this golden rift there came a flood of light and from that flood there seemed to proceed a voice of unusual clearness and depth, which commanded me to erect a church, that my friends might congregate with me and worship God.

"When I awoke the following morning the vision was still in my mind as clear as daylight. I knew that it had come from Heaven and decided to carry out the command of the voice that I had heard. That is why I am out here at this moment digging."

Foreign Hotel Bait.

Some interesting statements are revealed in European hotel announcements exclusively for American reading and intended to allure American custom, and show what the European host believes will inflame the Yankee mind. Thus a London hotel announces the possession of "a new smoking lounge." One at Interlaken declares itself "the rendezvous of fashion," while at Milan they promise you that your luggage will be registered and that they will order your railway tickets. An Innsbruck hotel has a "splendid hall for bicycling;" one at Paris is the "Parisian home of distinguished Americans;" and another at London, "the rendezvous of the cream of London society, as well as of the most distinguished people from all parts of the world;" and in Brussels stands forth this bold announcement, "American bar!" Some of the English attractions partake of a noble and historical nature. One hotel is "near Runnymede, where Magna Charta was signed, and Stoke Park, where William Penn lived."—Detroit Free Press.

Spectacles and Climate.

In a suggestive little article (Ophthalmic Record, January, 1902), Dr. George S. Hull, of Pasadena, reads a needed lesson to eastern physicians who are indifferent to or ignorant of the powerful influence for evil of eye-strain upon the general system, and who send their patients to California instead of to the home oculist. "It is surprising," he says, "how many neurasthenics cross the continent in search of health who have uncorrected errors of refraction, which are the largest factors in their breakdowns." The "glare of the sun" in this land of sunshine compels them upon arriving to seek the local oculist there, who, in relieving eye-strain, relieves also the stomach trouble, the headaches, the insomnia, depression of spirits, spinal exhaustion, etc., for which they came. Even when there is such organic disease as pulmonary tuberculosis the cure is hastened, complicating symptoms relieved, and life made more enjoyable by this aid.—American Medicine.

City Built by Cain.

There are few places more interesting than the little town of Baalbek. It is supposed to have been founded by Cain, the son of Adam, when he fled from the murder of Abel, and here he erected the first of all fortifications to defend himself against possible pursuers. He named the place in honor of his son Henok, and peopled it with giants, who, from their stronghold, carried on warfare against the inhabitants of the surrounding country until they perished in the flood. Nimrod, "the mighty hunter," was one of the early settlers at Baalbek, and certain historians identify the place with the Scriptural Babel, where that audacious man attempted to defy the gods and reach Heaven by means of a high tower. Nimrod has the credit of being founder of idolatry and Baalbek the scene of the first worship of idols.—William E. Curtis, in Chicago Record-Herald.

Mean Horses.

A very peculiar trait that I have noticed about mean horses, says E. F. Elwell, in an article on "Man-Killing Horses," is that they stand the addresses of intoxicated men. I have many times witnessed men well under the influence of liquor, who could scarcely ride a broken horse when sober, slap and lounge up against the hind quarters of some of the most vicious animals, the brute never moving a muscle. Should a sober man do this same thing he would be kicked or hammered into carrion. I have met many wranglers that have noticed the same peculiarity.—Leslie's Monthly.

She Never Smiled Again.

The new boarder had just sent his cup to the landlady for the third time.

"You must be fond of coffee, Mr. Newcomer," smilingly observed that august female.

"On the contrary, madam," replied the new boarder, "I never drink it."

"You never drink it?" echoed the landlady, in barefaced astonishment.

"That's what I said," calmly rejoined the cause of the excitement. "As suggested by my physician, I am now trying the hot water cure."—Chicago Daily News.

Critical Opinion.

Crane—I never knew a man more industrious in his profession than young Tinter. Why, he has three large pictures already finished for the next water color exhibit.

Critic—Yes?

"Yes, indeed! He's wedded to his art, don't you think so?"

"Well, er—yes, but I also think that his art has good grounds for divorce."—Richmond Dispatch.

Content with What Ye Have.

If you are inclined to feel the thorns on every rose which you find lying in your path, think of the many who have nothing but stones and dust with never a flower to brighten the long and toilsome journey, and you will forget about the thorns and remember only the fragrance.—Detroit Free Press.

How He Came Out.

Banks—Waspley was going to ask old Bullion for his daughter's hand, wasn't he?

Danks—He did ask him.

"How did he come out?"

"On the back of his neck, I believe."—Judge.

Lectures for Policemen.

Hereafter the members of the police force of Montreal will attend weekly lectures on criminal and civil law as it concerns their duties. A portion of the police appropriation has been set aside for the payment of a lecturer.

POSED AS A TRAMP.

Well-to-Do Young Fellow Resorts to Peculiar Method to Test the Girl He Loved.

Miss Laura B. Keller, of Montrose, W. Va., a girl of exceptional beauty and a village belle, advertised in a matrimonial paper for a correspondent, thinking to have sport. Two of the replies interested her and she began a correspondence with the writers. Photographs were exchanged and a meeting with the two suitors was arranged.

Prior to the meeting a tramp appeared at the Keller home and procured employment. He was ragged and unshaven, but gave evidence of

THE TRAMP TELLING HIS COVE.

having seen better days and was genteel in his deportment. He fell in love with Miss Laura and in spite of his being a tramp she returned his love, although she told him she could never think of marrying him.

On Saturday Henry Snodgrass, one of her unknown suitors, appeared and was rejected. On Sunday Harry Williams, the other man with whom she had corresponded, was to appear. But she waited all day and he failed to put in his appearance.

That evening the tramp spoke to her of love and she told him she loved him, but could never marry a poor man. Throwing off his disguise Harry Williams, young, wealthy and dressed in the height of fashion, stood before her. Miss Keller was quite overcome at the denouement, but all obstacles having been overcome she renewed her love vows and they were married. Williams is said to have wealth and social standing, but took the disguise of a tramp to ascertain, unsuspected, what manner of girl Miss Keller was. Both were satisfied and they are now on a honeymoon trip.

THE STUBBORN DRAWER.

One Little Thing That It Is Always Advisable to Do Before Going for the Old Ax.

"It seemed to me," said Mr. Billtops to a New York Sun reporter, "that I had never known a drawer to stick so in all my experience. I got hold of both handles squarely and fairly, braced my knee against the next drawer under that and pulled as hard as I could and couldn't budge it.

"Then I tried to work it out, pulling at one end and then at the other. I could start either end a little, but that's all; I'd get about half an inch on it and that's all I could get. Then

ALMOST UPSET THE BUREAU.

I tried pounding on it the way you do on car windows when they stick, but it was no use; couldn't move it. After that I tried the straight pull on it again, and almost upset the bureau this time. I did joggle some things off the top of it and then I was meditating on going for the axe when Mrs. Billtops passing the door, looked in.

"'Is the drawer locked, Ezra?' she said."

"And by Jiminy hoe-cakes, the drawer was locked. The key was in the lock, and somebody had some time or other turned it, and it had never occurred to me to try it now. In fact, I never thought anything about the key or the lock at all, one way or the other; but when I turned that key the drawer opened just as easy. And I made up my mind that hereafter the first thing I should do when I came across a bureau drawer that stuck would be to see if it wasn't locked."

Horseshoe Made of Straw.

In Japan the horses wear shoes made of rice straw, and they are fastened to the hoofs with ropes made of the same material.

(R)

AMOS H. VAN HORN L'T.D.

EVERYBODY'S STORE

Buy at this "July Sale" Now

No time like the present—no price savings half so liberal—no "terms" easier. If you haven't cash, come anyway. We can fix things, reserve goods or deliver at once. Welcome!

$5.98

—This very same hardwood Refrigerator—double walled and well built all through—it's $7.00 elsewhere!

$2.98

—For a $4.00 spindle back, Cherry Rocker—saddle seat, "comfort arms."

$4.89

—For a $6.50 Chiffonier—golden oak finish—five drawers—panel sides—nice brass trimmings.

Can You Beat These Carpet Prices!

Velvets at Were 85c yard. 69c yard.
Good Brussels Were 60c yard. 49c yard.
Moquettes at Were $1.10 yard. 89c yard.
Body Brussels Were $1.25 yard. 90c yard.
Heavy Ingrains Were 40c yard. 30c yard.
All-Wool Ingrains Were 60c yard. 53c yard.

200 Rolls of mattings, now run from 12c yard.

Complete and broken rolls.

Porch Furniture, Lawn Swings, Trunks, Suit Cases, etc., etc.—Large Lines.

$12.49

—A late pattern in White Enamel Dressers—large bevel edge mirror—full swell front. Previously $17.00

The "New Domestic"

Sewing Machine put right into your home—if you say the word—cash or credit!

$9.75 for a couch that was $14.00

Is all we'll ask for a Velour Couch—has best steel springs—all-hair fillings.

$2.49 it was $3.50

An all-iron White Enameled Bed—any size.

Amos H. Van Horn, Ltd.

Be sure it's "No. 73" and you see the first name "Amos" before entering our store.

CASH OR YOUR OWN TERMS. FREE DELIVERIES.

73 MARKET STREET,

Near Plane Street, West of Broad.

A Private Delivery Wagon Sent on Request. "Telephone 580."

Send for New 42-Page Catalogue.

Quality is Recognized.

when the first shovel full of our COAL begins to burn. Heat radiates them in no uncertain quantity. Cold is dispelled as though by a midsummer sun. It is fuel economy to use this coal.

It is not a rapid burner. It is very clean. Little ash remains. Free from excess of smoke.

BOICE, RUNYON & CO.,

Park Avenue and Railroad.

STOP

and try my BUTTER, the best I can buy. I know it will suit you. Also my COFFEE.------

W. W. DUNN, Park Grocer.

W. W. Warnock,

THE BAKER,

144 West Front St.,

COMPTON'S OLD STAND.

BREAD, CAKES, PIES, ETC.

Made of the best Materials.

EARLY MORNING DELIVERY.

Ice Cream a Specialty.

Mrs. John Brown

Successor to JOHN BURKE and JONES & CO.,

Cesspools and Vaults Cleaned

FROM $3.00 UPWARDS.

Satisfaction guaranteed. Don't give your order until you consult me. Estimates cheerfully given. Leave orders at J. T. Vail's, Norta avenue. Postoffice Box 718.

FRANK BURKE, Manager.

E. B. MAYNARD.

NEW SHOP. NEW FURNITURE. BEST SERVICE.

Tonsorial Artist. ALSO CHOICE CIGARS.

141 North Ave., Plainfield, N. J.

WM. HAND & SON,

Moving Vans and Storage Warehouse

FOR FURNITURE, PIANOS, ETC.

136 E. Second St., Plainfield, N. J.

Telephone 692.

TRUCKMEN AND RIGGERS.

STAGES AND SLEIGHS FOR PICNICS AND PARTIES.

Plainfield Auction Co.,

T. J. CAREY, Manager and Auctioneer.

19 Somerset Street.

Sales Every Friday—2 p. m. Sharp.

All kinds of goods bought and taken on consignment. Outside sales taken of Real Estate and Personal Property.

TRY DOBBINS' NICKEL YARA CIGARS.

108 NORTH AVE.

$1,500 Gauranteed Yearly

To high-class man or woman, with chance for promotion and advanced salary, to have charge small office at home or in home town, to attend to correspondence, advertising and other work. Business of highest order; and backed by solid men financially and politically. A great opportunity for the right person. Enclose self-addressed stamped envelope for full particulars to WALTER B. REDMAN, GENERAL SUPERINTENDANT, Corcoran Building, opposite United States Treasury, WASHINGTON, D. C.

GARBAGE REMOVED

for 50 cents a month. Cans furnished, changed and cleaned for the following prices: 75c, $1.00, $1.50 and $2.00, according to size of cans. Ashes removed for 10 cents per barrel. For further information address

ESTATE OF NOAH TERRY.

P. O. BOX 744. RUTHERWOOD, N. J.

A postal will receive prompt attention.

Quick Returns.

An inquest is quite an event, even in a city," said the man who had made a trip through the backwoods of Wisconsin, "but they don't take much interest in them in the lumber camps. I was at a camp when a saw log rolled off a flatcar and over a man and smashed him flat. It was just at noon, and nobody was disposed to lose any time.

"'See here, men,' called the foreman to a gang, 'we've got to get this thing over with before we go to dinner. Six of you stand around.'

"'Now, then, there's the log and that's Bill, and as Bill couldn't roll over the log we must take it that the log rolled over him. Verdict of the jury is that he came to his death by accident and will be buried after quitting time to-night, and now let's have dinner, and may Heaven rest his soul forever more.'"—Philadelphia Press.

An Object in View.

The groceryman on the corner relates that a couple of days ago a little girl entered his store and, timidly laying down a dime, asked for ten cents' worth of candy.

"It's for papa," she said. "I want to 'sprise him when he comes home."

The groceryman proceeded to dig out some of his stock, when the little girl interposed.

"Don't give me that kind. Give me caramels. I just love caramels."

"But I thought they were for papa," the groceryman remarked.

"I know," explained the little girl, "but when I give them to papa he'll just kiss me and say that 'cause I'm such a generous little girl he'll give them all back to me. So you'd better give me caramels."—Philadelphia Times.

Knows Too Much Geography.

An inspector was examining a certain school in geography, when, standing out in the middle of the floor, he asked the following question:

"We will suppose that this whole school is composed of water and I am an island, could any of you tell me what island I would represent?"

"The isle of Man," was the quick reply.

Then calling the teacher to him and still remaining in the same position, he asked again: "Now suppose we both stood together, what islands would we represent?"

"The Scilly islands, sir," came the answer in a loud tone.—Stray Stories

U. S. Area 3,690,822 Miles.

The area of the United States, according to the twelfth census, is 3,690,822 square miles, including the "outlying districts" of Alaska, Hawaii, Porto Rico, the Philippine islands, Guam and Samoa. Of the total area just given, 2,970,230 square miles lies within "continental United States" and the balance in the sections named, which range from 590,884 for Alaska to 201 for Samoa, and 81 for the Isle of Pines, not mentioned separately above. The areas for continental United States include land surface, only, but for the outlying districts they include both land and water surface.—Boston Globe.

Still He Doubted.

For the tenth time that evening had they hung around each other's necks and sobbed and kissed a fond farewell. Yet still they could not leave each other, although the hour was late, for was he not to start on the morrow for a voyage round the world, and would it not be months before the twain met again?

At length her choking voice sounded.

"Promise me that you will be true to me," she said, "and write to me from every town you visit!"

"O, Ada," quoth he, "is it love that prompts you to say this, or are you merely collecting foreign stamps?"—Stray Stories.

Tourists in Syria.

Tourist traffic has more than doubled in Syria during the last ten years. At present about 750 foreign tourists, exclusive of pilgrims and conducted excursions, pass through Beirut annually, most of them proceeding to Baalbek and Damascus. Twice this number go through Palestine. Galilee is also growing in favor among tourists. The Buffalo (N. Y.) surreys used between Haifa and Nazareth are likely to be superseded by automobiles.—Cleveland Leader.

Herb Sauce.

Put into a saucepan one tablespoonful each of finely minced parsley and onion, two ounces of butter, half a teaspoonful of salt, a dash of pepper and a glass of white wine; stir and cook and reduce one-half, then add a pint of white sauce, the yolks of three eggs and a teaspoonful of lemon juice.—Washington Star.

She Was Inconsistent.

Whiffler—Women are so inconsistent.

Snyder—For example?

"My wife, when she was down town yesterday, bought three or four books of fairy stories for our little girl, and yet it always puts my wife out of temper when I tell her fairy tales."—Boston Transcript.

Diminutive Bank Notes.

Bank notes for about half a cent each circulate in Paraguay. It takes two notes to get one's boots blacked and eight to pay the postage of a letter to England. Yet one of them will buy in season 15 oranges, three bananas or a watermelon.

A Nibelungen Ring.

Sprockett—Why does Cranklin call his wheel a Wagner cycle?

Handel Barrs—Because it makes such a racket when he rides it.—Boston Transcript.

Real Estate Dealers.

Real estate dealers' lives should be filled with good deeds.—Chicago Daily News.

SILK COATS AND HATS.

Dust Coats Have Become Very Elegant and Elaborate.

Dust cloaks are now so elegant and elaborate that they form quite a smart toilet. To show the prevalence of gay colors a pink alpaca cloak seen at the races was trimmed with tinted lace and black satin and had large enamel buttons in black and pink touched with gold. A pale blue dust cloak seen on the same occasion had quaint trimmings of bronze silk edged with floral embroideries in blue and yellow.

Another smart dust cloak of biscuit colored mohair was decorated with Russian embroidery in shades of red and pink, and the tucked collar was edged with an applique of embroidered poppies cut out in taffeta and shaded with crewel silk.

Many of the newer summer hats are trimmed with fruit and foliage. One

OF WHITE MULL.

shape seen recently had for sole trimming a big wreath of red and white currants which fell over the brim, while the foliage formed a wreath around the crown. Tiny pears nestle in folds of blue tulle, and their foliage is almost exact to nature.

The pretty little garden party dress shown is of tucked white silk mull trimmed with wide bands of black chantilly lace. The waist has a bolero of the lace, with three narrow velvet ribbons for shoulder straps. The front is of the white mull softly draped. The sleeve ruffles are also of the mull. The sleeves as well as the skirt are tucked perpendicularly. There is a full gathered ruffle around the bottom of the skirt.

The hat is of velvet leaves and black velvet.

JUDIC CHOLLET.

FASHION NOTES.

Length of Skirts, Picture Hats, Long Veils.

Two items are indispensable to the up to date toilet, the cape ruffle and corsage bouquet.

Parasols are in delicate coloring or in white decorated with black or ecru lace. The chine sunshade has a Dresden china ball for a handle and gold wires. The fluffy type of parasol, on the other hand, is lined with puffed or drawn chiffon and rows of soft lace.

Skirts for country wear should be quite short. In Paris they are wearing

WHITE VEILING CHILD'S GOWN.

their morning gowns to clear the ground. All the dressy gowns, however, are unusually long and trailing.

Picture hats are being worn to a large extent, particularly black ones trimmed with a single large ostrich feather.

Veils are being worn even longer than ever, the ends in some cases reaching to the waist line. Du Barry veils of black net trimmed with a wide lace edge are very popular.

A pretty child's gown for cool summer days is here shown. The material is white veiling made over taffeta and trimmed with narrow insertion. The belt ribbon is of pale blue louisine.

JUDIC CHOLLET.

A KNAVE . . . OF CONSCIENCE.

By Francis Lynde.

"It's all right for you to say that; but I happen to be a man like other men, and I keep a set of books of my own."

Griswold was still ignoring the held-out hand. "If you think you owe me anything, you can pay it in an answer to a question. You are a detective, as those men said you were?"

"Yes."

"May I ask if you came here on account of this strike?"

"It wouldn't be past belief, would it?"

"No. But in that case, who sent you here?"

Griffin boggled at this, but said finally: "My chief."

"At whose solicitation? Not mine or Raymer's I am sure."

"No."

"Whose, then?"

"Perhaps there wasn't any request from anybody. Some of us are usually around when there is a labor row on hand."

Griswold's lip curled in undisguised scorn. "Then the stories they tell of you and your fellow spotters are true; that if you can't find a case, you make one."

Griffin started back with an oath which was purely of astonishment.

"Good Lord! And you believed what that fellow said—that I was going to fire the office? And on top of that you saved my life? By the lord Harry, Mr. Griswold! what are you made of, anyway?"

"Of poor clay—like other men. But didn't that fellow Buckmaster tell the truth?"

"Good heavens, no! He laid the fire himself; was in the very act when I took a flashlight snap-shot of him and the whole gang. I did it because—well, because I thought I'd like to do you a good turn. I tried to save the camera in the tangle-up that followed, and that is how they came to down me."

Griswold grasped the hand which had not yet been wholly withdrawn, and wrung it heartily.

"I did you a very great injustice, Mr. Griffin, and I'm sorry. That's but a poor amend, but it's all that I can make."

And with that he turned abruptly and left the other standing at the hotel entrance.

CHAPTER XXVI.

There was a somewhat sensational account of the riot at the iron works in the newspapers the following morning; rather more sensational than the facts known to the reporters justified, though less startling than it would have been if the Griffin episode had been given its due share in the recountal.

Margery Grierson read the reporters' version of the affair over her cup of coffee, brought, a la Francais, to her bedside, and was moved thereby to bestir herself rather earlier than usual. One of Miss Grierson's revenges for an unlovely past was a certain lizard-like basking in the sunshine of affluence, and she was wont to deride the early morning habit of Wahaska, and to let her own morning begin in the middle of the Wahaskan forenoon.

But on this occasion she broke her rule, surprising her father by tripping airily into his private office a few minutes after the bank had been opened. At that hour, the president was alone and disengaged; an incidental happening which was favorable to Margery's purpose; and to make sure of uninterruption, she snapped the catch of the night latch as she closed the door behind her.

There was a great straight-backed chair at the end of the president's desk; a chair with high arms and uncomfortable angles designed to seize and hold a suppliant visitor to the end that he might be ill at ease, and so more easily amenable to reason — Jasper Grierson's reason. Margery was far enough above such purely adventitious hindrances, but this morning she avoided the chair, going to perch in one of the deep-bayed window seats.

Jasper Grierson swung slowly in his big pivot-chair, fanned a rift in the nimbus of cigar smoke with which he had surrounded himself, looked at his daughter with half-closed eyes and said: "Well?"

"I came to tell you it is time to quit," she said, slowly, meeting his gaze with level eyes.

"Time to quit what?"

"You know well enough. You have made all the trouble you need to for Mr. Raymer."

Jasper Grierson tilted his chair to a more comfortable angle and laughed; a slow, gurgling laugh, that spread from lip to eye and thence abroad through his great frame till he shook like a giant in mirth.

"Good Lord, Madge, have you just got around to that?" he said, chuckling again. "Why, I'd clean forgot all about your share o' stock in that deal, long ago; been buying it in on my own account for I don't know how long."

"I'm sorry you forgot. It's time to remember, now."

"What am I to remember?"

"That you were to turn around and help him when I gave the word."

"Oh, no; I guess not. It's business now, and no social tea-fight of yours."

She was tapping the toe of her boot with her riding whip, and she looked up suddenly.

"Does that mean that you intend going on till you have ruined him?" she asked.

"I'm going to break him, and that other fool friend of yours, if that's what you want to know."

For a swift instant there was a flash of sullen lightning in her eyes,

"WHAT AM I TO REMEMBER?"

but it went out suddenly as if at the bidding of a will stronger than any up-flash of passion.

"Please!" she said, beseechingly.

"Please what?"

"Please ruin somebody else, and let Mr.—let these two go."

"So you're caught at last, are you, my lady? I wondered if you wouldn't come out of that pool with the hook in your mouth. But you may as well pull loose, even if it hurts a little. These two fellows have got to come under. They've declared war, and by—they shall have war."

She looked across at him steadily, and the glow of rising passion came and went in her eyes. And yet she spoke softly.

"That is your last word, is it?"

"You can call it anything you like. I'm not on the quitting hand just now. I've shut 'em down, and they're going to stay shut down till their plant is a worthless rust heap."

"Then it is true what they are saying: that you are responsible for this strike?"

Jasper Grierson wagged his head, as one who knows a thing and will not admit it in so many words. "There's more ways of killing a cat than by choking it with lumps of butter," he said, sententiously.

"Answer me; is it true?"

"Oh, you go off, and don't bother your head about these business affairs. You run your tea parties, and I'll run mine."

"Then it is true?" she persisted.

"What if it is?—mind, I'm not admitting it, but I say, what if it is?"

She slipped down from her perch in the window seat, crossed the room and stood before him, with her hands behind her gripping the riding whip.

"You have had pretty good luck here in Wahaska, haven't you'" she said, still speaking softly. "It has been a sort of triumph for you from the very first, and nobody has been able to stand against you or to outwit you. All that is going to be changed now."

"Why, Madge, girl, what do you mean?"

(CONTINUED)

PAINTERS AND DECORATORS.

ONLY THE BEST

paint is usable. To be worth putting on it must be durable, and to be durable it must be top quality. The general war of wind, sun and rain upon houses knows no cessation or truce. Paint is the main defense. Put your faith in something that will not fail you. A reliable article at a top price is cheaper than something else sold way down.

WOOLSTON & BUCKLE,
145 North Avenue.

JAMES C. HANSEN,
(Successor to Rushton & Hansen,)
DECORATORS,
PAINTERS and PAPERHANGERS
DEALERS IN
Foreign and Domestic Wallpapers, Paints, Oils, Varnish, Glass, Etc.
Motto—FIRST-CLASS WORK.
Estimates Cheerfully Furnished.
141 E. Front Street.
Telephone 702

Chas. Conover & Co.,
Painters and Decorators,
115 Elmwood Place,
PLAINFIELD, NEW JERSEY.
PAPERING A SPECIALTY
First-Class Work Our Motto. Tel. 226-A.

The Largest House for
Painters' Supplies
In the State is the
N. Y. Painting and Decorating Co.,
Cor. Park Ave. & Second St.
Our Motto—A guarantee for all work performed by us to be first-class. Estimates cheerfully given.
R. W. CHRYSTIE, Manager.
TELEPHONE 635.

A Full Line of
-Artists' Materials-
~:~ SWAIN'S ~:~
317 West Front St.

PENNSYLVANIA RAILROAD.
The Standard Railroad of America.
PROTECTED THROUGHOUT BY THE INTERLOCKING SWITCH AND BLOCK SIGNAL SYSTEM.
ON AND AFTER JUNE 29, 1902,
Trains will leave Elizabeth as follows:—
f 9 35 a. m.—Fast line daily, with Pullman Vestibule Parlor Cars, for Pittsburg and Cleveland, Northern and Eastern Pennsylvania.
f 6 37 p. m.—Western Express, daily, with Vestibule Sleeping Cars and Dining Car, for Pittsburg and Chicago, except Saturday, for Toledo.
f 8 37 p. m.—Pacific Express, daily, with Pullman Vestibule Sleeping Cars, for Pittsburg, and Chicago, daily for Knoxville, via Shenandoah Valley Route; daily, except Saturday, for Cleveland.
For Baltimore, Washington and the South—1 00, 3 36, 9 07, 10 08 a. m., 1 34, 1 37, 10 08 p. m. On Sunday at 1 00, 9 07, 10 08 a. m., 1 34, 1 37, and 10 07 p. m.
For Newark and New York—3 02, 5 31, 5 49, 6 12, 6 25, 6 30, 6 35, 6 56, 7 17, 7 40, 7 47, 7 54, 8 04, 8 08, 8 10, 8 36, 8 47, 8 56, 9 17, 9 28, 9 47, 10 17, 10 47, 10 56, 11 08, 11 47 a. m., 12 08, 1 04, 1 56, 2 28, 2 57, 3 28, 3 46, 4 41, 4 58, 5 36, 5 45, 5 59, 6 27, 6 48, 6 58, 7 12, 7 21, 7 56, 8 17, 8 54, 9 10, 10 11, 10 44, 11 03 and 11 56 p. m. Sundays, 3 02, 5 31, 6 25, 6 36, 7 54, 8 36, 9 20, 9 51, 10 16, 10 37, 10 58 a. m., 12 43, 1 36, 2 20, 2 46, 3 44, 4 53, 5 34, 5 45, 7 05, 7 12, 7 26, 7 53, 8 30, 9 09, 10 16, 10 40, 11 46 and 11 56 p. m.
For Philadelphia—1 00, 6 55, 8 06, 8 36, 9 07, 9 35, 10 08, 11 40 a. m., 12 40, 1 34, 1 37, 3 33, 5 15, 6 37, 7 44, 8 37, 10 06 p. m. Sundays—1 00, 6 57, 9 07, 9 35, 10 08, 10 40 a. m., 1 34, 1 37, 5 49, 6 37, 7 44, 8 37 and 10 07 p. m.
"Florida and Metropolitan Limited," 1 37 p. m. daily, via Seaboard Air Line.
For Atlantic City—1 00 a. m., 12 40 and 1 34 p. m., (10 32 3 35 p. m. through Vestibuled Train, Buffet Parlor Cars, Passenger Coach and Combined Coach) week days. Sundays, 1 00, 6 57 and 8 32 through Vestibuled Train with Pullman Parlor, Dining and Smoking Cars and wide Vestibule Coaches). a. m., 1 34 p. m.
For Atlantic City (via Delaware River Bridge Route)—1 00 a. m. and 12 40 p. m., week days. 1 00 and 6 57 a. m. Sundays.
For Cape May—1 00 a. m. and 1 37 p. m. week-days. 1 00 a. m Sundays.
For Rahway—1 00, 4 25, 6 44, 7 10, 8 06, 9 07, 9 46 11 07, 11 40 a. m., 12 40, 1 37, 1 43 (Saturdays only) 3 07, 3 38, 4 38, 5 15, 5 38, 6 05 (does not run Saturdays), 6 37, 8 45, 7 44, 8 37, 10 06 and 11 06 p. m. Sundays—1 00, 6 57, 9 07, 9 35, 9 46, 10 40 a. m., 12 50, 1 37, 1 50, 5 46, 7 44, 9 13 and 10 07 p. m.
For Woodbridge—6 44, 9 46, 11 07 a. m. 12 56, 2 09 4 50, 5 45, 6 13, 7 20, 9 54 p. m. and 12 32 night week-days. Sundays—10 25, 11 44 a.m., 5 51 and 10 15 p. m.
For Perth Amboy—4 25, 6 44, 9 46, 11 07 a.m. 12 56, 2 09, 4 50, 5 45, 6 13, 7 20, 7 35, 9 54 p. m. 12 32 night week-days. Sundays—8 53, 10 25 and 11 44 a. m., 5 51 and 10 15 p. m.
For East Millstone—7 10 a. m., 12 40, 3 07 and 5 36 p. m. week-days.
For Trenton—1 00, 6 55, 7 10, 8 06, 8 36, 9 07, 9 35, 10 08, 11 40 a. m., 12 40, 1 34, 1 37, 3 07, 3 33, 5 15, 6 37, 7 44, 8 37, 10 06 p. m. Sundays—1 00, 6 57, 9 07, 9 35, 10 08, 10 40 a. m., 1 34, 5 49, 6 37, 7 44, 8 37 and 10 07 p. m.
For Lambertville, Phillipsburg and Belvidere, via Trenton—8 36, 11 40 a. m., 3 33 and 6 37 p. m., 6 37 a. m. and 6 37 p. m. Sunday.
For Flemington—11 40 a. m. and 3 33 p. m.
For Freehold and Jamesburg, via Monmouth Junction—8 06 a. m., 12 40, 4 38 and 5 15 p. m. week-days.
For Long Branch, Asbury Park, Ocean Grove and Points on New York and Long Branch R. R.—4 25, 9 36 a. m., 12 56, 3 04, 3 44, 5 43 and 7 35 p. m., week-days. Sundays—10 25 a. m., and 5 51 p. m. Stop at Interlaken for Asbury Park and Ocean Grove on Sundays.
For Brooklyn, N. Y.—All through trains connect at Jersey City with boats of Pennsylvania Annex, affording direct transfer to and from Fulton Street, avoiding double ferriage and journey across New York City.
Leave New York for Elizabeth—From West Twenty-third Street Station—4 25, 7 35, 8 10, 8 35, 8 55, 10 10, 10 55, 11 55 a. m., 12 10, 12 20, 12 55, 1 25, 1 55 (Saturdays only), 2 25, 2 55, 3 10, 3 55, 4 25, 4 55, 5 10, 5 25, 5 40, 5 55, 6 10, 6 25, 6 55, 7 25, 8 10, 8 55, 9 25, 9 55, 10 55, 11 45 and 12 10 night. Sundays—6 10, 7 55, 8 55, 9 25, 9 55, 10 55, 11 55 a. m., 12 55, 1 55, 2 25, 3 55, 4 25, 4 55 5 55, 6 40, 6 55, 7 25, 7 55, 8 25, 9 25, 9 55, 10 55 p. m. and 12 10 night.
For time from Desbrosses and Cortlandt Streets consult local time-tables to be procured from agents.
J. B. HUTCHINSON, Gen'l Manager. J. R. WOOD, Gen'l Pass. Agent.

FIREPROOF.
Be sure to leave your valuables in
Doane's Safe Deposit Vault.
Trunks stored, 50c a month. Lock boxes, $3.50 a year.

LOTS FOR SALE
on Thornton and Martine Avenues. Terms to suit. Small payments down. This section is most beautiful and rapidly improving. Property restricted. Apply to
JAMES E. MARTINE, or Real Estate Agents.

T. M. INGRAHAM,
-SCAVENGER-
VAULTS AND CESSPOOLS CLEANED
DAY OR NIGHT.
Good work at reasonable prices. Satisfaction Guaranteed.
P. O. Box 635. Plainfield, N. J.

JOHN WIRTH
(Successor to Henry Liefke.)
Bakery & Confectionery
201-203 West Front St.
Tel. No. 723.
All Orders Delivered at Short Notice.

H. Eggerding,
121 Park Ave., Manufacturer of the celebrated
C. O. D. CIGAR.
The best 5c cigar in the State, and made on the premises from the finest Havana. Clear Havana cigars a specialty. A large assortment of the choicest brands of domestic cigars.
LADIES DESIRING—
Knife-Pleating or Pinking
done will please leave their orders at No. 22 Duer street and it will receive prompt attention.
MRS. FORCE

W. H. KIRCH,
Carpenter and Builder,
66 Duer Street.
Estimates cheerfully given.
Jobbing promptly attended to, too.
Money to loan at 5 per cent.

Reading System
New Jersey Central.
Stations in New York foot of Liberty, and South Ferry, Whitehall Streets.
TIME TABLE IN EFFECT JUNE 29, 1902.
For New York—6 11, 8 27, 8 33, 9 52, 9 55, 10 47, 11 55, 12 55, 2 03, 3 11, 4 06, 4 34, 5 46, 6 33, 6 57, 10 58, 11 25 a. m., 12 09, 12 44, 1 18, 2 21, 3 42, 4 49, 5 44, 6 17, 6 47, 7 51, 8 26, 9 08, 9 43, 10 53, 11 42 p. m. Sunday—8 16, 8 37, 8 55, 9 47, 10 17, 11 28 p. m. Sunday—8 16, 8 37, 8 55, 9 47, 10 17, 11 28 p. m.
For Newark—6 38, 8 29, 7 05, 7 48, 8 46, 9 08, 11 25 a. m., 12 09, 2 31, 2 49, 4 17, 4 47, 6 32, 6 43, 7 42, 8 08, 9 40 p. m. Sunday—7 41, 8 32, 10 08, 11 10 a. m., 12 09 m., 12 58, 1 45, 3 30, 5 41, 6 43, 8 13, 9 32, 10 22 p. m.
For Somerville—8 25, 7 12, 8 21, 9 28, 9 54, 11 00 a. m., 1 01, 1 40, 3 02, 3 11, 3 28, 3 44, 4 58, 5 52, 5 59, 7 17, 8 04, 8 18, 9 41, 7 12, 7 34, 8 03, 8 21, 9 27, 10 28, 11 38 p. m. 12 19 night. Sunday—8 45, 8 44, 11 14 a. m., 2 06, 3 40, 5 57, 6 35, 8 30, 10 15, 11 14 p. m.
For Flemington—7 12, 11 00 a. m., 3 11, 5 29, 6 19 p. m. Sundays—8 43 a. m., 5 27 p. m.
For Phillipsburg and Easton—8 25, 8 21, 9 54, a. m., 2 11, 5 29, 6 41 p. m. Sunday—8 45 a. m., 3 03, 6 58 p. m.
For Bethlehem, Allentown and Mauch Chunk—5 25, 9 54 a. m., 2 11, 5 29 p. m. Sundays—5 45 a. m., 2 03, 6 35 p. m.
For Wilkesbarre and Scranton—8 25, 9 54 a. m., 5 43 p. m. Sundays—5 45 a. m.
For Long Branch and Ocean Grove, etc.—8 11, 11 25 a. m., (1 18 Red Bank only), 2 31 (through coach), 6 44, 4 47, 6 32 p. m. Sunday (except Ocean Grove)—8 52 a. m., 12.58, 3 36, 11 28 p. m. (Wednesday and Saturday only).
For Lakewood, Toms River and Barnegat—3 37, (8 11, 8 46 Lakewood only) a. m., 1 18, 4 17 (Lakewood only) p. m.
For Atlantic City—8 46 a. m. 12 44 (Saturday only), 2,49 p. m.
For Philadelphia — 5 17, 7 44, 8 38, 9 14, 9 44, 10 44, 11 14, 11 44 a. m., 12 46, 1 39, 2 11*, 3 44, 5 34*, 7 34*, 9 32, 9 37* p.m., 1 17 night. Sunday—5 17, 5 45, 9 55, 11 14 a. m., 2 45, 4 55, 5 37*, 6 35*, 9 47 p. m., 1 17 night.
For Trenton—5 17, 7 44, 8 38, 9 44, 10 44, 11 44 a. m., 12 46, 1 39, 3 44, 5 34*, 7 34*, 8 21, 9 37* p. m., 1 17 night. Sunday—5 17, 5 45, 9 55, 11 14 a. m., 2 45, 4 55, 5 37*, 6 35* p. m., 1 17 night.
For Reading and Harrisburg—5 17, 5 25, 8 38, 9 54, (10 44, 11 44 Reading only), a. m., 2 11, (5 48 through train), 1 17 night Sundays—5 17 a. m., 2 03, 5 37, 6 35 p. m., 1 17 night.
For Pottsville, Sunbury and Williamsport—5 17, 5 25, 9 54 a. m., 2 11 (5 29 Pottsville only) 9 21 p. m., 1 17 night, Sundays—5 17 a. m., 2 03, p. m., 1 17 night.
For Baltimore and Washington—9 14, 11 14 a. m., 1 39, 3 44, 5 34* 7 34* p. m., 1 17 night. Sundays—11 14 a. m., 2 45, 5 37*, 6 35* p. m., 1 17 night.
* Change cars at Bound Brook.
W. G. BESLER, Gen. Manager. C. M. BURT, Gen. Pas. Agent.

Lehigh Valley Railroad.
Time Table in Effect May 18, 1902.
LEAVE SOUTH PLAINFIELD, N. J.
Time given for Plainfield is leaving time of stage from City Ticket Office, 218 West Front Street, which makes connection with trains at South Plainfield.
Leave Plainfield 9 45 a. m.
Leave South Plainfield 10 21 a. m.
Daily express for Buffalo, Niagara Falls, Toronto, Detroit, Chicago and principal intermediate stations.
Leave Plainfield 12 10 p. m.
Leave South Plainfield 12 52 p. m.
Daily, except Sunday, Black Diamond Express for Rochester, Buffalo and Niagara Falls. Connects for Detroit and Chicago.
Leave Plainfield 6 00 p.m.
Leave South Plainfield 6 40 p. m.
Daily, Solid Vestibule train for Buffalo, Niagara Falls, Toronto, Detroit, Chicago and principal intermediate stations, except Rochester.
Leave Plainfield 8:15 p. m.
Leave South Plainfield 8:55 p. m.
Daily, The Buffalo Train for Rochester and Buffalo. Connects in Buffalo depot for Niagara Falls, Toronto, Detroit, Chicago and principal intermediate stations.
The stage will also meet Eastbound trains 6, 2, 8, 4 and 10.
For time of local trains see pocket time-tables. Telephone No. 113-B
ROLLIN H. WILBUR, General Superintendent.
CHARLES S. LEE, General Passenger Agent.
26 Cortlandt Street, New York.
FRANK ROWLEY, City Ticket Agent, 218 West Front Street, Plainfield, N. J.

Arrival and Departure of Mails.
PLAINFIELD POSTOFFICE.
Office opens 7 a. m., closes 7 p. m.
On Saturday's close half hour later.
NEW YORK MAILS.
Arrive—7:30, 8:40, 11:30 a. m.; 2:30, 5:30, 5:30 p.m.
Close—7:20, 9:30 a. m.; 1:00, 2:15, 6:00, 7:45 p. m.
SOMERVILLE and EASTON.
Arrive—8:40 a. m.; 2:15 and 7:00 p. m.
Close—7:20 a. m.; 1:45 and 4:30 p. m.
ELIZABETH—Direct.
Close—1:00 p. m.
PENNSYLVANIA—West of Easton
Close 12:35 p. m.
NEWARK—Direct.
Arrive—8:40 a. m.; 2:30, 5:30 p. m.
Close—7:20 a. m.; 1:00, 2:15 and 6:00 p. m.
HILADELPHIA—Direct.
Arrive—7:30, 8:40, 11:30 a. m.; 2:30 and 7:00 p. m.
Close—7:20 and 9:30 a. m.; 12:35, 4:30 and 7:45 p.m.
Through fast mail for West and South close 4:30 and 6:45 p. m.
Through fast mail for East, close 1:00 and 6:45 p. m.
WATCHUNG, WARRENVILLE & GALLIA (Mt. Bethel.)
Arrive—1:30 p. m. Close—9:00 a. m.
SUNDAY MAILS.
Office open from 9:30 to 10:30 a. m.
Mail closes at 6:15 p. m.
E. H. BIRD, P. M.

STONE
FROM
Bartle's Quarry,
Watchung, N. J.

Small Stone for Cesspools, etc.	30c ton
1 and 2 Men Stone for Foundations	45c "
1 & 2 Men Stone for corners & facework	90c "
Cellar Steps	15c ft.
Window Sills, 2½ thick	15c ft.

ALL KINDS OF STONE WORK.
Yard: Corner Church and Second Streets.
W. E. BARTLE.

L. MORALLER & SON,
WATCHMAKERS AND JEWELERS.
219 Park Avenue.

REAL ESTATE AND INSURANCE.
MONEY TO LOAN.
197 North Ave.
Wm. D. Thickstun, John P. Emmons.
Telephone 621.

AUDSLEY'S ART STORE,
Maurice A. Audsley, Manager,
No. 135 East Front Street.
Fine Portraits and Enlargements. Pictures and Artists' Materials. Artistic Framing a Specialty.
VISITORS ALWAYS WELCOME.

MONEY TO LOAN.
ATTENTION! READ: WE LOAN MONEY
On Household Furniture, Pianos, Horses, Wagons, etc.
THE PROCESS IS SIMPLE.
Make your applications for money, and have it in your hands the same day. Any amount from $25.00 upward, from one month to a year. Mortgaged property is left in your possession.
OUR TERMS ARE EASY.
You have many options in the payment of same. Pay on the instalment plan, weekly or monthly. Each payment takes up principal and interest. Each payment is for a like amount. This simplifies matters, so you know just where you stand in paying off your obligations, and when the time expires you are out of debt.
WHY IS IT
That we have built up such a large loan business? Because we know how to treat our customers, and they are sure to get fair and honest dealings with us. All transactions strictly confidential. Call or write and let us explain terms.
Mutual Loan & Investment Co.,
119-129 MARKET STREET,
Near Halsey Street, NEWARK, N. J

HOTELS.
THE PLAINFIELD
Cor. Second St. and Park Ave.
EXCELLENT ROOMS.
Luncheon, 12 to 2 . . . . . 35c
Table d'Hote Dinner, 6 to 8 p. m. 50c
Special Rate to Permanent Guests.
J. E. M'CONNELL, Manager.

HOTEL WALDORF,
EAST FRONT STREET.
HENRY WINDHAM, Prop.
Gottfried Kruger's Extra Beer on draught. Imported Wines, Liquors and Cigars. Hotel accommodations and private dining room.

HOTEL KENSINGTON : : : :
(Licensed)
J. H. Staats, Prop.
107 109, 111 NORTH AVENUE.
Everything New and Up to Date.
An Inspection Solicited.

About Your Teeth
FOR THE ASKING.
We will gladly tell you JUST what is needed and JUST what it will cost if you wish. Did you ever hear? "She would be pretty if it wasn't for her teeth."
What does this mean generally?
DRS. LEONARD,
Front St., Cor. Park Ave.,
Hours—8 a. m. to 6 p. m. Plainfield.

McCullough's STEAM MILL,
21 Steiner Place, North Plainfield.
R. H. McCULLOUGH, Prop.
Sash, blinds, doors, mouldings, scroll sawing, turning, etc. Estimates cheerfully furnished.

I. W. VAN SICKLE,
122 North Ave., Plainfield, N. J.
Fresh & Salted Meats,
GAME IN SEASON. Philadelphia Scrapple.
Orders called for and delivered promptly.
TELEPHONE 148 b.

J. C. Pope & Co.,
INSURANCE AGENTS.
110 East Front St., Plainfield, N. J.

A Breath of Pine Balsam in Every Cake
HARFINA SOAP FREE
Medicated, Refreshing. Makes hair soft and silken. Destroys disease germs in scalp and body. Best soap for skin, hair, scalp, nursery. Watch for list of druggists who give 25c. cake HARFINA SOAP FREE with 50c. bottle of HAIR-HEALTH.

MILK DEALERS.
Two Hundred
housewives are made happy—because they get their milk supply from the
Netherwood Farm.
Always reliable. A postal or a visit to the Farm will do the trick. : : : ;
Wm. Lindsay & Son
MOUNTAIN AVENUE.

Spalding Nyack Bicycles $12.50
Cleveland Bicycles $22.00
Special Prices on Pistols and Blank Cartridges.
R. FRUCHT, 218-224 Park Ave.

NOT LAVISH WITH KISSES.

Emperor William Reserves Such Demonstrations Exclusively for Royalty.

Emperor William of Germany has the kissing habit, but he is not promiscuous in indulging it. He kissed Prince Henry when the latter returned from his recent visit to this country. As a matter of fact, says a London exchange, although Emperor William is the greatest kisser of men among the sovereigns of the world, he is also a hearty hand-shaker and the freest of all monarchs in this particular. Indeed, he and the king of Italy are the only supreme rulers who shake hands at all with other than brother sovereigns.

The kaiser reserves his kisses for royalty exclusively. When he visits a monarch or receives a visit from one he salutes him with six kisses—three on each cheek. This sometimes before a crowd of thousands of onlookers, not to mention a regiment or so of soldiers.

But the war lord will shake hands with almost anyone. He has a grip that is famous among his subjects, too, and the favor of his hand clasp is not assiduously sought by those who have had some experience with it. His majesty has a big strong hand, with muscles like iron. They have been cultivated by many years of sword exercise. His handshake is one that is not soon forgotten, and when he greets a visitor with a handshake they say at court: "His majesty has made another lasting impression."

This grip, it is only fair to say, he reserves for strong men. For the opposite sex he has a hand that is as soft as velvet and a courtesy that is elegant.

KAISER NEVER CROWNED,

Nor Were the Father and Grandfather of Germany's Present Ruler.

Probably few people out of England regard with more interest the proceedings with regard to the king's coronation than his imperial nephew at Berlin, and all the more so that, as emperor, he is still uncrowned, as were his father and grandfather before him. The reason why is something of a mystery, states the Paris Messenger, but the explanation most generally accepted is that the original imperial crown of the emperor of Germany is in the hands of Austria, and that she shows no disposition to allow it to leave Vienna. Bourrienne records that Napoleon said on one occasion: "I have not succeeded Louis XVI., but Charlemagne," and adds that in 1804, shortly before he was crowned, he had the imperial insignia of that monarch brought from the old Frankish capital and exhibited in Paris with those made for his own coronation. But Mr. Bryce, in his "Holy Roman Empire," writes that if this is not a trick of Napoleon Bourrienne was in error, as the regalia of Charlemagne had been removed from Aix-la-Chapelle by Austria in 1798.

The coronation of a German emperor would be an event of such prodigious historic interest as to throw all other coronations into the shade. Perhaps there are those living who may yet witness it.

THE GOLDEN FLEECE.

An Ancient Order That Has Two European Sovereigns as Grand Masters.

The king of Spain has conferred the order of the golden fleece on the prince of Wales. The boy king is de facto one of the grand masters of an order which was instituted at Bruges by Philip, duke of Burgundy, who was styled "the Good," as far back as February 10, 1429. The other grand master of the order is, of course, the emperor of Austria. The fleece went to the Hapsburgs "by arrangement," after the death of Charles of Burgundy, the "Fighting Temeraire," in 1477, by the marriage of Mary of Burgundy with Archduke Maximilian, afterwards emperor of Germany. So it got to Spain. When the line of the Spanish Hapsburgs had become extinct, Austria claimed the sole grandmastership, and diplomacy had to intervene. In the result, the grandmastership became a dual affair. To wear the golden fleece of Austria you must be a sovereign, a prince of a reigning house, or a most illustrious noble. Presumably, you must profess the old religion. On the latter point Spain is less exacting.

Battle Between Horses and Tiger.

A two-year-old Indian tiger was killed in a fight with horses on a circus train while en route from Goshen to Poughkeepsie, a few days ago. The tiger, which had been recently imported, escaped from its wagon den while the train was in motion. It crawled over the tops of four wagons and entered a car containing 30 draught horses. A fierce battle ensued, the panic-stricken horses plunging and kicking at the savage intruder. When the train was stopped the tiger was found dead and mangled under the hoofs of one of the horses. Six of the horses were badly scratched and bitten.

Irish Emigration.

In Ireland for years emigration has been, as it were, a fever. From the time they arrive at the age of consciousness boys and girls in that country are turning their hearts and their eyes to the lands beyond the seas, whither so many of their kith and kin have flown before them, says Donahoe's Magazine. "He's going to America," a phrase that should have the saddest of all meanings to them, is for the young people of Ireland only the expression of a fondly-cherished hope.

REAL LIFE ROMANCE.

South Carolina Girl Kills a Suitor to Wed Another.

Strange Case of Lou Parris in the Southern Mountains—Loved a Young Moonshiner and Was True to Him.

The Spartanburg (S. C.) correspondent of the Chicago American declares this to be the true story of a young woman who, after killing a man for circulating injurious reports about her and betraying his rival, was sentenced to 15 years in prison. She was finally pardoned and wedded to the man of her choice. The young woman was Miss Lou Parris, of Tryon City, S. C. Now she is Mrs. Ralph Redmond.

The romance of Mr. and Mrs. Redmond has few parallels. They knew each other as little children and together attended the same log cabin school at Tryon City, S. C. The girl grew up a beauty, and with her growth the childhood friendship ripened into a warmer feeling. With the problem of livelihood before him young Redmond determined to be a moonshiner, an avocation favored by the more adventurous spirits of his neighborhood.

Soon he discovered that he was not alone in his admiration of the beautiful girl who had been the companion of his childhood. William Johnson presented himself as a rival claimant for her hand, and when, true to her only romance, Miss Parris rejected him he determined to destroy the happiness of his more favored rival.

Through information which Johnson supplied young Redmond was beguiled into the hands of revenue agents. Rescued by his relatives before the case against him came to trial, the sweetheart was obliged to remain more or less in hiding and to woo his lady love by stealth.

Johnson, however, continued his addresses, after Redmond became a fugitive and when he thought sufficient time had elapsed since the

STABBED HIM TO DEATH.

young man's disappearance proposed to Miss Parris a second time.

Again rejected, he circulated reports against the young woman's character till, maddened by his persecution, she called him one evening to her home, and after accusing him, stabbed him to death.

At the trial Miss Parris' beauty and the eloquent defense she made of her rash act produced such an effect upon the prosecuting officers that she was allowed to plead guilty to murder in the second degree and sentenced to 15 years in the penitentiary of South Carolina.

The rescue band of the King's Daughters became interested in the young woman soon after her incarceration, and through their good offices Ralph Redmond was taken to Raleigh and permitted to interview his sweetheart under an assumed name.

These visits were a source of much comfort to the imprisoned girl and her new-found friends also gladdened her by cheering promises of a possible pardon.

The King's Daughters did in fact present an urgent petition to the governor for a pardon, which he finally granted upon the condition that Miss Parris should upon her release enter the House of the Good Shepherd in Baltimore and undergo a course of instruction and training.

As a result she was conditionally pardoned on December 8, 1896, and immediately took up her residence in the reformatory.

Following her to Baltimore, young Redmond secured employment with a street railway company. Gradually working his way up, he reached a position where he was trusted and advanced by his employers. Through the influence of his relatives his difficulties resulting from his early moonshining escapades were smoothed over, with the result that immediately upon Miss Parris' release from the reformatory the young couple were married.

The wedding in Spartanburg was attended by hosts of friends who had known them before the stormy period of their lives began.

Young Redmond has bought and furnished a pretty suburban home near Baltimore, and at the conclusion of their wedding journey the young couple will reside in that city.

Canine Tobacco Chewer.

A dog that chews tobacco is owned by George Hilbert, of Bayonne, N. J. For six months this has been the animal's habit. Whenever its master takes a chew, he gives some of his tobacco to the dog, and thus they enjoy themselves.

Weight of Man's Skeleton.

The skeleton of a man of average size weights about 14 pounds.

SPORTING NEWS

ON THE DIAMOND.

At a meeting of the City League executive committee, this evening, it is expected that Umpire James Brown will tender his resignation as a member of the League staff. He asserts that he was treated unjustly by the rooters at Saturday's Hope-Safe Works game and rather than have his decisions disputed, he resolved to leave the work to some one else. The matter will be fully investigated by the members of the organization.

JUST A DREAM.

No Truth in Story That John A. McPhee Was Signing Local Players for League Team.

The hallucinations of an overworked reporter resulted in a story appearing in a local paper, Saturday evening, to the effect that John A. McPhee, of the Cincinnati baseball team, was in this city for the purpose of securing D. B. Martin and George Taylor for that organization. It is plainly evident that the story was imagination as McPhee, or "Biddy" as he is familiarly called, was summarily dismissed from the management of the Cincinnati team on July 11 and has since had nothing to do in a baseball way.

Inquiry at The Plainfield, where the former manager was reputed as staying revealed the fact that the hostelry had no such guest, although a man by that name, but not the initials, had dinner there one day and registered afterward. The local players, Martin and Taylor, assert that they have not been approached by anyone representing the professional teams.

HIT BY TROLLEY CAR.

Plainfield Rig Carrying Local Passengers Was Struck Near Galvin's Park—Wheel Smashed.

A two seated surrey belonging to John Lynch, of this city, in which were seated two women with B. Garbeville, of Grant avenue, was struck by a crowded east bound trolley car oposite the entrance to Galvin's Park, last evening. The rear wheel of the vehicle was demolished and the occupants were thrown out but escaped injury.

Garbeville and the motorman each assert the other was to blame and witnesses are not sure which was responsible. The wagon was left in a nearby lot while the horse was put up at a Westfield livery.

EARLY DAYS.

Start of Local Y. M. C. A. Related by a Former Pastor.

Reminiscences of the beginning of the local Y. M. C. A. work pleased the audience at the men's meeting at the institution yesterday afternoon. Rev. J. R. Bryan, who was a pastor here over thirty years ago and who has returned to pass his declining days in the city which he learned to love, was the speaker.

He referred to the men who were at the head of the enterprise when it began, mentioning Alexander Gilbert, Charles McCutchen, J. M. Titsworth, H. O. Newman and J. W. Jackson as those whom he remembered most prominently but whose faces he missed from the congregation before him. Despite the fact that Dr. Bryan is now a retired preacher, after an experience of fifty-five years in the ministry, he gave a clear, forceful talk upon the benefits of religion in modern life.

Witness Wasn't There.

Owing to the absence of a material witness the case of Marie Colucee through the Overseer of the Poor against Alphonse Bonbano, were adjourned in the city court this morning, for two weeks. The motion was made by the plaintiff's counsel, John P. Owens.

Too Many Mosquitoes and Rain.

Because of too many mosquitoes and raiff, James R. Blair, William Doud, Hazlewood Keller and Herbert C. McVoy, four of a party of eleven young fellows camping at Green Pond, near New Foundland, returned home last night at 11 o'clock. They left the other campers there.

DID YOU KNOW?

THAT we are one of the MOST reasonable places in the city to buy Patent Medicines.

THAT we fill ALL prescriptions carefully, accurately and promptly.

THAT all telephone orders are carefully filled and promptly delivered.

THAT our Soda is LIQUID LIFE on a hot day.

The Watchung Pharmacy,
E. S. F. RANDOLPH, Prop.,
NORTH AND WATCHUNG AVES.
TELEPHONE, 207.

SECOND REGIMENT IS ENJOYING CAMP LIFE

Boys of Company K Began Their Week's Visit at Camp Murphy, Sea Girt.

ENJOYING THEMSELVES

HOW THE DAY IN CAMP IS SPENT BY THE BOYS IN GENERAL.

While They Are Kept Busy They Have Time for Some Excitement —Plainfield Boys Are Popular in Camp—Visitors Yesterday.

(By a Special Correspondent.)

Camp Murphy, Sea Girt, July 21—The entire Second Regiment with Battery B is now ensconced in the quarters vacated Saturday by the Third Regiment. Company K, of Plainfield is here with one of the largest turnouts, having in all seventy men.

The boys were escorted to camp from the depot by the Second Regiment Band, on their arrival Saturday and owing to signs of rain, a review was immediately ordered, after which the Governor's salute was fired and then the companies were directed tc their respective streets and tents were put in order and equipped. Privates Anderson, Bilyeu, Bowden, Conover and Corporal Pearsall under Sergeant Clark were then placed on guard duty for Company K.

The Plainfield boys are among the most popular in the camp and have merry times on their streets. All the tents are labelled according to the fancy of the possessors and some of them are names appropriately and otherwise. Among some of the appellations are "Anti-Jag Inn," "Saengerbund Hall," "Saints' Retreat" and "Bohemia." Some of them are graced by mirrors donated by Woodhull & Martin.

Part of Saturday afternoon and evening, the boys spent in the surf and in listening to a band concert given before Governor Murphy's quarters. An initiatory team in charge of Commander Messler acquainted some of the new recruits of Company K with the pump and other mysteries of the street. During the night roving parties eluded the guards and visited various tents and it is alleged that Private Goldsack holds the record for securing sleep, having gotten three minutes repose before sunset. Several night shirts were captured in a raid and now grace the ridge poles of the raiders' tents.

Yesterday's routine was as follows: 5:45, reveille; 5:55, assembly; 6, fatigue call; 7, mess; 8 and 10:30, church; 12, dinner; 5:15, dress parade, mess immediately following, 9, tattoo; 10, taps. There was a little rain at 5:30. Plainfield visitors to the camp yesterday were Mr. and Mrs. Horace J. Martin and Miss Victoria Martin, Mrs. J. M. Lewis, Harry Rogers and M. F. Elderton. Lieutenant Kitchell had as guests John J. Mellick and Frank Everitt, of Elizabeth.

INTERFERED WITH CATCHER.

Spectator Threw His Hat in Face of Catcher Allen in Saturday's Game.

While Catcher Allen of the Safe Works team was running after a foul fly in Saturday's game, a hat was thrown full in his face by a spectator with the intent of making him miss it. The hat was hastily secured by Captain Martin, of the Hope team, and the identity of the owner was learned. The management of the Hopes deplores the occurrence. He was given to understand that such rowdyism would not be tolerated and was then ordered from the grounds. The young man afterward apologized to Catcher Allen for his conduct.

Potter's Men Do Well.

At a regular meeting of the Potter Press Works Mutual Benefit Society, held Saturday evening in the Trades Council rooms, reports were read showing the organization to be in a flourishing condition. In the past six months it has paid out in sick and funeral benefits a total of $275. Its membership is 150 and the officers are as follows: President, James Patterson; secretary, S. E. Humpston; treasurer, Thomas Caleen.

Sabbath Desecration.

Rev. E. E. Jackson, of the Mount Olive Baptist church, preached a strong sermon at last evening's service on "Sabbath Desecration and Christian and Ministerial Loyalty," in which he denounced in drastic terms the practice Plainfielders have of enjoying trolley parties and visiting questionable resorts on Sunday, instead of entering God's houses for worship.

Death of Young Girl.

Mary Flynn, the eight-year-old daughter of Mrs. Catherine Flynn, died this morning after a brief illness. Arrangements for the funeral have not yet been completed.

—Use Press Want Ads.

WHAT PEOPLE ARE DOING

SOME BRIEF PARAGRAPHS OF A PERSONAL NATURE.

Many Folk of Greater Plainfield Are Entertaining or Being Entertained.

Mrs. Charles Greer, of Grove street, has returned home from a visit with friends at Somerville.

David Dreier, of Summit, spent yesterday with his brother, Harry Dreier, of West Front street.

The condition of Mrs. J. P. Emmons, who is in the Flower Hospital, New York, is very encouraging.

Mrs. Fred Smalley, of Somerset street, has returned home after a pleasant visit with relatives at Frankfort, Pa.

Mr. and Mrs. Edward Price, of Rahway, were the guests yesterday of Mr. and Mrs. Edward Baker, of Somerset street.

Mr. and Mrs. J. E. Clark, Jr., of Myrtle avenue, have gone to Chautauqua, where they will spend the rest of the summer.

George L. VanEmburgh, of Woodhull & Martin's store, returned to his duties this morning, having completed an enjoyable vacation of two weeks.

The condition of Mrs. H. C. VanEmburgh, who is very ill at the home of her parents in Elizabeth, is today reported as encouraging by the attending physicians.

Wm. Mundy, Jr., of West Sixth street, the progressive young insurance agent, has returned home after a most delightful two weeks' visit with relatives in Brooklyn.

Miss Young, the matron at the hospital, who has been ill for some time past, has recovered sufficiently to leave for Maine, where she will remain for a time. Miss Wylde, the assistant, is now in charge.

Miss Hazeltin, of Mulica Hill, South Jersey, is spending a couple of weeks, with her friend, Miss E. Marion Darby, of Alton, and Ward Heritage, of Philadelphia, was also a guest Sunday of Miss Darby.

Miss Bertha Needham, of Reed & Coddington's office, who has been ill at the home of her sister, Mrs. J. Herbert Case, in Duer street, with an attack of grip, is much better and will probably return to her position this week.

Mr. and Mrs. S. L. Schoonmaker, of Central avenue, are at Watch Hill, R. I., the latter part of last week the horses and carriages were shipped to that place. Mr. Schoonmaker has recovered from his recent illness and is steadily gaining strength.

Warm Weather Plans.

Warm weather plans are being laid by the superintendent of the Sunday-school of the Park Avenue Baptist church for the coming month. There will be no class study of the lesson during August, and other changes conducive to comfort and interest will be put into effect with the programme now being prepared.

Wedded at Rectory.

Miss Marie Shields and Peter Kane, both of this city, were married last evening in the rectory of St. Mary's church. The couple was attended by Thomas Kane and Miss Mary Staggert.

—Jos. M. Hawkins has resigned his position with the New York and New Jersey Telephone Company to accept another position in New York. His place with the company will be taken by Mr. Lyons, of Brooklyn.

A Cave of Tortures.

An interesting discovery has been made at the island of Capri in the shape of an underground vault in which Emperor Tiberius used to confine the victims of his displeasure prior to their being thrown into the sea. The walls are covered with inscriptions, some of which go to show that among those immured subsequently in the prison were the sister and wife of Emperor Commodus.—N. Y. Herald.

Creating a Desert.

Judkins—I learn that through your agent you have bought the properties on either side of your house and got them cheap. How did you manage it?

Foxley—Easily enough. My wife is an elocutionist, my daughter plays the piano, George the cornet, I the violin, Bob the banjo, Charley rattles the bones and little Johnnie has the drum. —Stray Stories.

These Social Paradoxes.

Polly—Auntie says you made yourself horribly conspicuous at the musicale last night.

Dolly—(young and ingenue)—Well, I'd like to know what she'd call inconspicuous! George and I were quite out of sight, clear around the turn in the stairs, the whole evening!—Smart Set.

Indiana Soldiers.

Of 155,578 men who enlisted in this state, 140,638 were American born, and of these 58,208 were born in Indiana. Of foreign-born soldiers who served in Indiana regiments Germany furnished 6,456, more than twice as many as any other country.—Indianapolis Journal.

USE PRESS WANT ADS

ITEMS OF LOCAL INTEREST

LESSER HAPPENINGS OF THE DAY TOLD IN PARAGRAPHS.

Then There Is Mention of Some of the Things That Are Yet to Come.

—Fancy Georgia peaches, Rocky Ford and Jenny Lind melons, highest quality, are received fresh daily at Neuman Brothers.

—Carpenters have about completed the work of installing a bow window at the new telegraph office in the North Avenue station.

—Grand Master Workman V. W. Nash paid a fraternal visit to Success Lodge, A. O. U. W., of Newark, last week and was given a royal reception.

—Jesse Hatfield and his son-in-law, Mr. Garthwaite, of West Front street, will soon open a quick-lunch stand on Watchung avenue, between Timbo's place and the waiting room of the trolley road.

Too Close for Comfort.

Uncomfortale nearness to serious injury was experienced at Fanwood one evening last week by Dr. M. B. Long, his wife and sister and another companion while out driving. The horse ran away and finally broke from the carriage, dragging the physician, who was driving, over the ground. Rumpled and torn clothing and a slight abrasion of the skin were the only material results of the accident. The women escaped unhurt.

Another Gift.

The Daily Press received this morning from Miss Ernestine Smith, treasurer of the Seventh-Day Baptist church Sunday-school, $2.50 for the King's Daughters' Baby Camp on the mountain. This fund now stands as follows:

King's Daughters' Baby Camp. Previously acknowledged	$60.66
Seventh-Day Baptist church Sunday-school	2.50

Overcome in Church.

Mrs. Isaac P. Runyon, of Somerset street, while attending service at Grace M. E. church yesterday, fainted away and, with the assistance of a trained nurse, was taken home where Drs. Zeglio and Pittis worked faithfully for nearly an hour before she regained consciousness. The excessive warm weather was the cause of illness.

Dog Disposed Of.

A stray dog, which has been annoying the merchants on West Front street near Compton and Exchange alleys, was corralled by Patrolman Langer this morning. Its existence was soon over and another notch was added to Langer's pistol but which now has a number nearly equalling that on Carrie Higgins' shooting iron.

Going to Have Good Time.

It is predicted that the weather for next Friday will be just right for the annual excursion of Trinity Reformed church Sunday-school and Marconnier chapel. Postponed affairs are often a disappointment but in this case those who go with Trinity will have just as good a time as if they had gone last week.

Trio of Guests.

Well known to Plainfielders is a trio of guests just arrived at the Hotel Netherwood from Washington, D. C. It comprises Mrs. Colonel Morris, wife of the late U. S. A. officer of that name, her daughter and Miss May Applegarth. Mrs. Morris has been a frequent visitor in this city.

Poisoning the System.

It is through the bowels that the body is cleansed of impurities. Constipation keeps these poisons in the system, causing headache, dullness and melancholia at first, then unsightly eruptions and finally serious illness unless a remedy is applied. DeWitt's Little Early Risers prevent this trouble by stimulating the liver and promote easy, healthy action of the bowels. These little pills do not act violently but by strengthening the bowels enable them to perform their own work. Never gripe or distress. L. W. Randolph.

THE
First National Bank
WILL ALLOW
INTEREST
ON SATISFACTORY
DEPOSITS,
Subject to Liberal Rules.
D. M. RUNYON;
6-6-tf CASHIER.

BASEBALL
—AT—
Scotch Plains
Saturday Afternoon, 3:30,
Scotch Plains vs. Riverside—
Newark's Crack Team.
Trolley direct to grounds. 7 14 3m

MEISSNER'S HAND LAUNDRY,
432 WATCHUNG AVE. Bring your lace curtains, fine dresses and fine laces to us. They will be done in the best manner and at reasonable prices.

There's No Use
of you staying in town on
Tuesday, July 22,
as Benevolent Council, No. 256, jr. O.U.A.M., runs an excursion on that day to
ATLANTIC CITY,
and there will be nobody in town.
Tickets—Adults $2.50 Children $1.50 Pullman service $1.50 extra. Trains leave Dunellen 7:50, Clinton Ave. 7:55, Grant Ave. 7:58, Plainfield 8:00, Netherwood 8:03, Fanwood 8:07. Returning leave Atlantic City 9 p. m. 7 15 6

EXCURSION.
THURSDAY,
July 24.
First Presbyterian, Congregational, Park Avenue Baptist and Dunellen Sunday-Schools.
To Asbury Park
and Ocean Grove.
Train leaves Plainfield 8:05 a. m.
Returning leave Asbury Park 6:15 p. m.
Tickets—Adults 1.25, Children 90c
7 18 5

Until 9 p. m. at the Shore!
Eleventh Annual
Excursion
of Franklin Council, No. 41, Jr. O. U. A. M., to
-:- ASBURY PARK -:-
AMERICAN DAY,
Thursday, Aug. 14.
Train leaves Dunellen 8:00 and Plainfield 8:15. Leave Asbury Park 9 p. m.
TICKETS, 1.25; CHILDREN, 90c.
7 18 19 21 24 25 26

Press Want Ads Pay

FLORISTS.
CUT FLOWERS.
Palms, Ferns and Flowering Plants. Immense stock at low prices. Decorations and Floral Design Work a Specialty.
STANLEY,
142 North avenue. Telephone, 1983.
Greenhouses, 1112 South av. Telephone, 1311.

-:-FLORIST-:-
WM. H. BROWER'S SONS,
946 Broadway, New York, between 22d and 23d Streets.
Orders received at the residence of JOHN L. BROWER, 127 East Fifth Street, corner Sycamore Street, Plainfield.

L. L. Manning & Son,
STEAM GRANITE WORKS,
Corner Central Avenue and West Front Street, opposite First Baptist church.
Townsend's Granite Works
Fourth and Richmond Sts.
Tel. Call 1884. Westfield Trolley Passes My Office

T. A. MOORE,
Undertaker and Embalmer,
OFFICE 508 WATCHUNG AVENUE.
RESIDENCE 124 WATCHUNG AVENUE.
Tel. 614. Office open day and night.

GEO. W. COLE,
UNDERTAKER AND EMBALMER.
200 W. Second St. Telephone 153.
Office open Day and Night.

ESTABLISHED 1872.
P. CASEY & SON,
UNDERTAKERS AND EMBALMERS.
Office: 16 Park Ave
Residence: 417 W. Third St. Tel. 1082
Office open Day and Night.

DIED.

FLYNN—In this city, July 21, 1902, at her late residence, 957 South Second street, Mary Flynn, in her 8th year.

Notice of funeral in tomorrow's paper.

WANTS AND OFFERS

GOOD INVESTMENT—518 Park avenue, near Sixth street, valuable property, will be sold at a low price. See Horace M. Sherwin, (for the owner), or any real estate agent. 7 8 tf

WANTED — Stenographer; some office experience required. Address D. O. C., Press office. 7 14 tf

FARMS for sale; real estate and insurance. Wm. H. Rogers, Washingtonville, N. J 4 10 tf

DAYS work of any kind wanted by young woman. Call 508 West Fourth St. 7 21 3

IF you want good girls in private families in or out of town call at the old Southern Employment Office, 205 Plainfield avenue. Seven girls on the list.

FOR SALE—Black walnut bedroom suit, Tennessee marble, three pieces, mahogany ward-robe, large trunk, cheap. Address Mrs. Hoffman, No. 4 East Cliff street, Somerville, N. J. 7 21 2

GIRL of 14 would like place to assist with children or light housework. Call 230 West Second St. 7 21 2

WANTED—Man to care for horses and carriages. W. G. Runyon. 7 21 2

Most Sensational Sale in Years.

The offerings we are now making are so extraordinary as to appeal to and interest every man in Plainfield. All fresh goods, perfect in fit and finish, but at prices that will both astonish and interest you.

OUR ENTIRE LINE OF SUITS
that sold from $7.00 to $9.00, consisting of Cassimeres, Worsteds, Cheviots and Homespuns, in all the new shades and pencil striped flannels, will be sold at this sale at - - - - $5.50

WE WILL OFFER
at this sale Strictly All-wool Blue Serge Suits that sell the world over from $10.00 to $12.00, warranted fast color acid-proof serge, perfect in fit and workmanship, for this sale at - - $6.25

HOT WEATHER SUITS
Soft Finish Flannels, Wool Crashes and Homespuns, Coats and Trousers, every new effect, fabric and style, special from $4.50 to - - $6.50

YOUNG MEN'S SUITS
from 14 to 20 years, in new and up-to-date cuts, latest styles and fabrics, reduced for this sale $4.00 to - - - - - $7.50

WE HAVE ABOUT 100 CHILDREN'S SAMPLE SUITS
for this sale, all high-grade goods, made to sell from $2.50 to $5.00, which we will offer for this sale $1.25 to - - - - - $3.00

Extra Fine High-Grade Trousers, in worsteds, cassimeres and flannels, every pair warranted, worth $2.50 to $6.50, special at $1.50 to $3.

New York Clothing Co
M. WEINBERGER, Manager,
214 W. Front St., PLAINFIELD, N. J.

CHARTER No. 2243.
CITY NATIONAL BANK,
Cor. Front St. and Park Ave.
ORGANIZED 1875.
Capital, - - - - - - $150,000
Surplus and Undivided Profits, $125,000
J. F. HUBBARD, President.
JAS. T. CLOSSON, Vice-President.
WM. F. ARNOLD, Cashier.
DIRECTORS:
J. F. HUBBARD, JAS. T. CLOSSON, H. G. RUNKLE,
WALTER SCOTT, WM. F. ARNOLD, L. K. HYDE,
J. K. MYERS, J. F. MACDONALD, J. B. COWARD.
General Banking and Collection Business transacted. Drafts and Letters of Credit issued on all parts of the world.
THIS BANK WILL ALLOW INTEREST ON CURRENT ACCOUNTS, SUBJECT IN ACCORDANCE WITH ITS RULES, TO CHECK AT SIGHT, AND HAS ALSO ARRANGED FOR A SAVINGS DEPARTMENT IN CONNECTION WITH ITS REGULAR BANKING BUSINESS.
SAFE DEPOSIT VAULTS.
Boxes Five Dollars per year and upwards.
Valuable trunks and silverware taken on storage. Custodian of wills.

TRINITY CHURCH Excursion
Postponed to
Friday, July 25th.
Leave Plainfield 8 a. m.
Leave Asbury Park 7 p. m.
FARE { Adults - - $1.25 / Children, - .90

PROPERTY sold, rented or exchanged. Fire insurance, fidelity bonds, plate glass and burglary insurance; mortgages at 5 per cent. 171 North Ave. Elston M. French. 12 20 tf

HOUSES for sale, rent or exchanged; insurance placed in all branches; money to loan; appraisements made. Mulford, opposite depot. 3 1 tf

LOANS NEGOTIATED. J. T. Vail, 177 North avenue. 1o 3 tf

GOOD table board; terms reasonable. 122 East Fifth St. 6 27 1m

FOR SALE—About 60 loads of cow manure. Enquire at barn on Plainfield City Farm. 7 19 3

WANTED—Trustworthy caretakers man and wife, for country place, until next spring or longer. Address Caretakers, care Press. 7 19 2

FRESH cow and calf for sale. William Bourgeois, Park avenue and Randolph road. 7 15 6

ROOMS TO LET—316 Park avenue; city water. Apply J. E. Martine. 6 2 tf

YOUNG lady wants position in office. Address G., care Press.

RARE CHANCE—Cottage to rent, furnished, in North Plainfield, 10 minutes' walk from station, one block from trolley; barn on property. Address Cottage, care Press. 7 15 6

HORSES PASTURED—Shade and running water; rates reasonable; best references. H. E. Boice, New Market, N. J. 7 18 7

SPECIALTY North Plainfield property; houses to rent from $20 month and upward; houses for sale from $1,000 and upward; insurance in best companies. Geo. F. Brown 94 Somerset St. Telephone 1541. 1 11 tf

MONEY to loan on bond and mortgage. Charles L. Moffett, attorney, corner North and Park avenues. 5 9 tf

FIRST-CLASS help and first-class places at the Swedish Intelligence Office, 22 Somerset place. 3 23 tf

SALE OR RENT—Belvidere avenue, high, healthy, select location; large plot, strictly modern house, hard wood floor, centre reception hall. Owner, 711 LaGrande Ave. 7 14 6

FOR SALE—Extension table. 300 East Fourth street. 7 21 2

HORSE FOR SALE—7 years old; also buggy and harness, will be sold cheap. Call 14 Linden Ave. 7 21 3

WANTED—White girl for general housework. 911 West Seventh street. 7 21 3

COMBINATION saddle and driving horse for sale. Pocock & Co., Livery and Boarding Stables, 115 East Second St. 7 21 6

BEFORE selling your furniture see Latourette, 33 Somerset St. 7 21 6

A First-class Investment

A progressive building and construction company incorporated under the laws of the State of New Jerscy, offers a limited amount of its preferred (guaranteed) stock —guaranteeing 4 per cent. per annum and is redeemable in Five years, at twice the amount for which it is now being sold. Backed and secured by a $100,000.00 Guaranty Fund. For full particulars address Box 77, care Press

R. B. Van Arsdale,
PRACTICAL TILE SETTER.
Also dealer in Mantels, Tiles, Grates & Everything for the Fireplace.
ESTIMATES CHEERFULLY GIVEN.
Show Room 140 Central Ave.
Office and residence—
426 Orchard Place. Telephone 1381

HOAGLAND'S EXPRESS.
Baggage Transfer.
Office, 302 Park Ave Tel. 1224.
For Anything in Real Estate
call or write Ira L. LaRue, Plainfield, N. J.
"As well known as the town pump."

CYCLISTS' CALENDAR.
Sun Rises 4:46 a. m.
Sun Sets 7:25 p. m.
Bicycle lanterns must be lighted at 8:25 p. m.

THE DAILY PRESS.

THE WEATHER.
Partly cloudy tonight and Wednesday; stationary temperature.
Thermometer 78.

ESTABLISHED MAY 10, 1887 — PLAINFIELD, N. J., TUESDAY, JULY 22, 1902. — TWO CENTS A COPY—$5 A YEAR.

GETTING READY FOR PRESIDENT

Company K Shares in Great Preparations at Camp Murphy for His Arrival.

THE LIFE AT THE CAMP.

How the Plainfield Boys Are Enjoying the Life at the State Camp at Sea Girt—Bathing Chief Recreation—Compauy K's Cooks Are Doing Good Service.

(By a Special Correspondent.)

Camp Murphy, Sea Girt, July 22—The expected visit of President Roosevelt, accompanied by Mrs. Roosevelt and Miss Alice, is the one topic of conversation among the boys of the Second Regiment now encamped here. They are due Thursday and in expectation of the events everything is preparation, nothing but preparation. The camp streets have been placed in apple-pie order, guns and all accoutrements have been rubbed until they glisten in the sun and the soldier boys have been drilling constantly for the review.

Everything is serene among the members of Company K, of Plainfield, and although some of the intrepid ones who sought sleep Sunday and last night, are nursing bumps from the sudden rising of cots, no one has been unfortunate enough to be placed in the hospital. Several have had narrow escapes from going to the guard house for sundry acts of foolishness as many have been caught at prohibited places at the wrong hours. Two colored cooks belonging to one of the other companies became involved in a quarrel Sunday and one drew a knife. Both were hustled to the guard house and one is still languishing there. Company K's cooks, Lee Johnson and Albert Butler, are doing good service and by popular acclaim have been voted jolly good fellows. Captain Browning is looked upon as a daredevil by his audacity in appearing Saturday evening in his immense Panama hat and a dinner suit. The smiling countenance of Mascot Sebring has also had much to do with placing the boys in good spirits.

Bathing continues to be the chief recreation during the day, beyond occasional visits to Asbury Park, and at times the surf is crowded. Bathing suits and houses have been provided for the boys one quarter of a mile from camp. Corporal George Apgar was the first Company K man to have a dip in the surf and others are now trying to outdo him by being there the most often.

Sunday afternoon was one of the hottest experienced at the camp since 1892, but despite it the regiment went through dress parade in bully shape. There were at least 2,000 spectators. Company K was highly complimented for its appearance during that time and it also secured the greater part of applause.

Yesterday there were five different drills and the boys were too tired to roam about much last night. Today there will be more work and the Presidential visit will require a great deal more, but for all that the boys will find time to entertain any of their Plainfield friends should they manage to reach here. It is expected that lots will be here on Thursday when the excursion of the First Presbyterian, Congregational and Park Avenue Baptist churches will take them to Asbury Park.

Yesterday's routine consisted of an extended order drill at 9 o'clock, squad drill at 11, and section drill under corporals and sergeants respectively at 4. One of the sergeants upon returning to the company street gave a new command, "right dress, halt."

Those doing guard duty yesterday were Privates Dorgan, Emmons, Ford, Jennings and Pope. They do police duty today in the company street. Private Sampson has been doing some very efficient police work at the sergeant's tent, guarding precious supplies. Private Charles Glaentzer has been appointed regimental letter-carrier and Private Harsell is the official photographer, having his camera with him constantly. Yesterday Privates Smalley, Sampson, Richards, Reighton and Phillips were appointed to assist the commissary seargent.

Captain Browning was honored by being made officer of the day yesterday. Lieutenant Martin, of Company

(CONTINUED ON PAGE 5.)

TO THE SHORE.

Eight Coaches Including One Pullman Took Juniors and Their Friends to Atlantic City.

The first excursion to go direct from Plainfield to Atlantic City, left on schedule time from the North Avenue station this morning, under the auspices of Benevolent Council, No. 256, Jr. O. U. A. M. Eight well-filled cars, including the Pullman "Petunia" comprised the train which was in charge of Conductor Frank Webster, of this city. William Montgomery was in charge of the "Petunia."

The route to the beach is by the way of Elizabeth and Lakewood, through the famous pines of the latter place. The run was made in a little over three hours, the excursionists reaching Atlantic City at 11:43 o'clock. The start for home will be made this evening at 9 o'clock and Plainfield should be reached shortly after midnight.

CADDY FELL OFF WINDMILL

JOHN CAUFIELD HAD RIGHT LEG BADLY CUT IN THE FALL.

Accident Happened at Hillside Club —Lad Climbed Up Windmill Just for Fun.

John Caufield, aged thirteen years, a cady at the Hillside Tennis and Golf Club, had a narrow escape yesterday afternoon from receiving serious if not fatal injuries.

He had been making several rounds of the course with players and was getting ready to return home. Although repeatedly warned not to do so, the boys have insisted on climbing up the frame work on the windmill. While up in the air a considerable distance he missed his footing and fell to the ground. On the descent his right leg struck an iron brace which projected out from a ladder. The front of the leg was lacerated four inches below the knee, and the lad lost a considerable amount of blood, besides suffering great pain.

Dr. VanHorn was telephoned for and went to the clubhouse in his carriage and brought the lad home. In the meantime those at the club cared for the boy the best they could until the arrival of the physician. Dr. VanHorn found it necessary to take thirteen stitches to close up the wound. A most fortunate part of the accident was that the bone was not injured at all, and the chances are the boy will experience a speedy recovery.

In the future severe measures will be adopted by the club to keep boys off the windmill.

WEEKLY EUCHRE.

Social Event Held at Hotel Netherwood Last Evening.

Comfort and sociability were in no way impaired at the Hotel Netherwood last evening by the storm. According to custom, the weekly euchre party for the guests was held with the usual enjoyable and successful features. Twenty couples took part.

In the prize winning, Miss Hamilton, of Brooklyn, took first honors, with Mrs. Paul Sheldon, of New York, second, and Miss Balch, of Brooklyn, third. Among the men, the winners were George Strout, of New York, and Mr. Seely, of Brooklyn.

DEATH OF MRS. LELAND.

Died at Her Home Yesterday After a Long Illness With Lung Trouble.

Mrs. Clara J. Leland, wife of Charles A. Leland, died at her home on West Fifth street, yesterday, after a long illness. Death was due to lung trouble.

Mrs. Leland was fifty-five years old and came to this city from Massachusetts in 1888. She leaves six children, Clarence, William, Robert and Charles Leland, and Miss Alice Leland, of this city, and Arthur Leland, of Providence, R. I.

The funeral services will be held from her late residence tomorrow afternoon at 2 o'clock. Interment will be made at Hillside cemetery.

First W. C. T. U. Meeting.

The praise meeting held in the W. C. T. U. Sunday afternoon, the first one to be held in many months, was a successful one and well attended. Mrs. T. H. Tomlinson presided.

McKinley Club's Outing.

For a day's sport, good opportunity was given today in the outing taken by the McKinley Club, of Union county, to Locust Grove.

Sexton Resigned.

Lewis Peterson, who for nearly eight years was the faithful sexton of St. Stephen's church, Netherwood, has resigned his position.

CONFERENCE IN BEHALF OF WOMAN'S SUFFRAGE

Began at Ocean Grove Last Evening and Will Continue Until This Evening.

THOSE WHO WILL SPEAK

MRS. CATT, NATIONAL PRESIDENT, WILL MAKE AN ADDRESS.

Addresses at Last Evening's Meeting—Those Who Will Speak—Arranged in Connection With Meeting of State Association.

(Special to The Daily Press.)

Ocean Grove, July 22—In connection with the meeting of the New Jersey State Woman's Suffrage Association, the national organization is holding a series of conferences which commenced last evening and continue until this evening. The speakers are Mrs. Carrie Chapman Catt, president of the national association; Rev. Anna Howard Shaw, vice president; Miss Kate M. Gordon, corresponding secretary, and Miss Mary G. Hay.

The first links in the chain of development in equal suffrage were forged by Lucy Stone, Elizabeth Cady Stanton and Susan B. Anthony. After the death of Lucy Stone in 1893, the work of organization was placed under the command of Mrs. Catt, and when, in 1900, Miss Anthony, after fifty years of service in the cause, retired from the active presidency, her mantle of office fell upon the shoulders of this younger worker in the cause. Mrs. Catt is a college woman. As an orator she is considered by many the peer of any in America.

Mrs. Catt's oratorical honors are shared equally by Anna Howard Shaw. But while Mrs. Catt appeals through the light of reason, the other uses in addition the emotional side of human nature.

In 1898, when the Louisiana Constitutional convention granted taxpaying women the right to vote on all questions of taxation, six months after the right had been conferred, it secured for New Orleans hygienic regeneration by successfully carrying an election at which the taxpayers voted to tax themselves. As president of the Woman's League for Sewerage and Drainage, Miss Kate M. Gordon successfully led to victory what on its face must appear a very unpopular campaign—that is, to get taxpayers to vote to tax themselves. Miss Gordon has the added distinction of having cast more legal votes than any man in America.

Miss Mary G. Hay's work for the cause has been along the line of practical organization, and Miss Hay's estimate is summed up in the following characteristic line: "Organization means growth and growth means organization." Her fields of labor lie within the borders of our forty-five States as well as our Territories.

Last evening Rev. Anna H. Shaw presided and an address of welcome was made by Bishop Fitzgerald, followed with an address on "The Reason Why," by Mrs. Catt. This afternoon Mrs. Catt will preside and the programme includes an address, "Scrap of Suffrage," by Kate M. Gordon; question box, Mrs. Shaw, and closing remarks by Mary G. Hay. At the evening meeting there will be an address by Mrs. Shaw and closing remarks by Mary G. Hay.

AMONG THE BABIES.

What the People Are Doing to Help Make the Little Ones Happy.

Life at the Netherwood Fresh Air Home is a joyous one these days and many people about Plainfield and vicinity are doing their share toward making the little folks happy. Last week Benjamin Fowler, the ice cream dealer, furnished a supply of ice cream, and George Voehl, the baker, sent up some delicious cake.

The gospel service Sunday evening was conducted by L. H. Biglow, Jr., and was one of the best yet held. The attendance was large and great interest taken. Guests at the Hotel Netherwood are deeply interested in the work of the camp, and one of the women from that popular resort displayed a self-sacrificing spirit a few nights ago by staying up all night with one of the children who is ill with pneumonia.

Politicians Away.

Assemblyman Wm. Newcorn expected to call a meeting of the committee on rules and regulations governing primaries, for this evening, but as most of the members of the committee are away the meeting will be held later.

TWO COUPLES WED TOGETHER

DOUBLE CEREMONY PERFORMED AT A PLAINFIELD HOME LAST EVENING.

Mrs. Leach Wedded to Hudson Kitchell and Miss Nettie Muir Became Wife of George R. Laird.

In a quiet but impressive ceremony, two couples were ushered into the joys of matrimony in a Plainfield home last evening. At the same time that Mrs. Mary Elizabeth Leach became the wife of Hudson Kitchell, Miss Nettie Muir was wedded to Geo. R. Laird, of the Hospital Corps of the regular army service. Neither couple was attended.

Rev. Dr. Cornelius J. Schenck, of Trinity Reformed church, officiated at the service, which was performed at 8:45 o'clock in the parlor of Mrs. Leach's home on West Second street.

The rooms were tastefully decorated with daisies, sweet pea blossons and roses. On one side were the evidences of regard from the friends of the couples, many useful and handsome gifts being presented.

Mrs. Leach was gowned in a grey traveling suit while Miss Muir wore white organdie. The bridal party held a reception to their friends immediately following the ceremony, many visitors being present from Newark, Elizabeth, Scotch Plains and Plainfield with a detachment of soldiers from Fort Wadsworth, Staten Island, comrades of Mr. Laird. Elaborate refreshments were served during the evening and social enjoyment was heightened by music furnished by Professor O'Reilly.

After a short wedding journey, both couples will made their residence on West Second street, where they will begin their married lives together.

KNOWS THE THIEF.

Now Corra Ryno is Going to Get Him if He Has to Sit Up Nights.

Corra Ryno, a quiet and peaceable citizen living on Codington avenue, in the borough, is the victim of chicken thieves. Thus far he has lost thirty-two members of his flock and of forty-two which were hatched out about July 4. Mr. Ryno was unable to account for the constant disappearance of the young fowls until yesterday, when he discovered several good sized rats running about the yard. This solved the mystery and Mr. Ryno now keeps a trap set for the thieves. The ten pullets left Mr Ryno guards very zealously and he says that he will raise them if he has to sit up all night with a shot gun.

DOUBLE FUNERAL.

Mrs. Pound and Six Weeks Old Great Grandson Buried Together.

A double funeral was held from the residence of Mrs. Phillip Voorhees, of Greenbrook road, Sunday afternoon. The service was over the remains of Mrs. Voorhees' mother, Mrs. Elizabeth Pound, and the latter's great grandson, Howard Pennoyer, the six-weeks-old son of Mr. and Mrs. Harry Pennoyer, of West Fourth street. Mrs. Pound was seventy-six years old. Rev. S. K. Doolittle was in charge and afterward both bodies, reposing in the one casket, were interred in the Methodist cemetery.

Four Girls Fell From Platform.

Miss Beulah Rogers, together with three of her girl friends, were playing yesterday in the yard of her grandparents, Mr. and Mrs. D. W. Rogers on West Second street, when the four girls fell about six feet off an improvised platform. The girls were not injured, but received a good shaking up.

Evangelistic Quartette Expected.

One of the male quartettes from Alfred University, doing evangelistic work in various parts of the country, will visit the Seventh-Day Baptist church Friday evening and Saturday. They will conduct services and render special music.

In Interest of Fresh Air Camp.

Arrangements are being made for a meeting to be held at the First Baptist church, under the auspices of the Christian Endeavor Society, in the interest of the Westfield Fresh Air Camp.

Picture of Dr. Richards.

The Commercial Advertiser of Saturday evening contained a fine picture of Rev. Dr. W. R. Richards, of the Crescent Avenue church, who has been called to the Brick Presbyterian church, of New York.

Clambake for Red Men.

Plans for an outing by the Red Men of Wetumpkah Tribe are being laid in the shape of preparations for a clambake. The matter will be considered at the meeting Thursday evening of this week.

SLIGHT CHANGES IN EXAMINATIONS FOR BAR

State Board of Bar Examiners Has Just Issued Another Statement.

TO RAISE STANDARD.

SOME FACTS CONCERNING THE PRELIMINARY EXAMINATIONS.

What Will be Accepted as Evidence of a Candidate's Right of Exemption—Will Give Candidates Legal Problems to Unravel.

The State Board of Bar Examiners has issued a statement describing the important changes in the plan of examination which come into effect under the new rules adopted to govern tests to be held up to and including the February term of the Supreme Court, 1904.

"Until, and including the February term, 1904," says the statement, "each candidate who is required to take the preliminary examinations will be examined upon eight subjects, of which composition and orthography must be two, that he may, at the time of taking the examination, select from the following list: United States history, general history, arithmetic, algebra, plane geometry, physiology, grammar, composition, orthography, geography, civics, physics, Latin, French.

"The rules with respect to those who are exempt from preliminary examinations have been somewhat altered, and the following will now be accepted as evidence of a candidate's right of exemption:

"A certificate of graduation from a college or university.

"A certificate of graduation from any high school of this State, or

"A thirty-six count certificate, or a law student's certificate from the Regents of the University of the State of New York, or

"A certificate of graduation from a course of study equivalent to the High School course from any public High School of another State or from any private school or academy of this or of any other State whose course of study, when shown to the board, by the catalogue or other satisfactory statement issued by the school shall be approved by the board as maintaining a High School standard.

"The board will accept the certificate of any school of the State of New York as maintaining a High School standard of study, or whose graduates are admitted to matriculation in a college or university without examination.

"The certificates and other evidences of preliminary education, except the certificates granted by the State superintendent of public instruction must be submitted to and approved by the board before being filed."

The statement sets forth that students will be given legal problems to unravel, and that their intelligence in discussing them and applying rules will count for more than correct conclusions. Applicants for attorneys' licenses will be examined on the law of real estate, but the examination will be less severe than in the case of counsellors. The examiners say that they intend to raise the standard higher, though not immediately.

GOING TO PRINCETON.

Five Plainfielders Who Have Passed Their Entrance Examinations.

Princeton University has been the objective point of a large number of students from the different preparatory schools in this section of the country. Among those already announced as having their exaimnations for admission in the fall are five Plainfielders. They are Dudley H. Barrows, Albert D. Beers, Frank Simons and George Simons, who will enter the academic department, and Thomas Minford, who will be in the school of science.

On Account of Mackay's Death.

Owing to the death of John W. Mackay, of the Mackay-Bennett Cable Company, the Postal telegraph offices throughout the country will be draped for thirty days. The local office on Park avenue was draped yesterday immediately after word of the cable man's death was received from London.

Next Sunday's Preacher.

Rev. Dr. Joseph F. Elder, of New York, will occupy the pulpit of the First Baptist church Sunday. Dr. Elder formerly preached in Albany, and he preached at the Baptist church a few weeks ago while Dr. Yerkes was in the south.

NEW GUESTS.

Some of the Additions to Colony of Summer Guests Now Staying at the Hotel Netherwood.

Each week of the present warm term seems to bring before the minds of an increasing number of New Yorkers the advantages to be gained from a sojourn at the popular Hotel Netherwood. The healthful climate, cooling atmosphere and splendid scenery combine to make the resort one which attracts growing patronage as its reputation is spread abroad by admiring friends.

For this week, the following new guests have been added to the list of those enjoying the hospitality of the local inn: Mr. and Mrs. Joseph Lux, Miss Josephine Lux, of Hoboken; Mr. and Mrs. J. E. Wildes, of Jamesburg; Mr. and Mrs. J. L. Stallman, Mrs. Susan Class, Miss Ewald, V. W. Tyler, George W. Korn, Samuel Jackson, of New York; Dr. R. I. Burwell, of Baltimore.

SOLDIER BOYS AT WRECK

AMBULANCE CORPS CARED FOR THE TWO INJURED TRAINMEN.

Engineer Lloyd Clark Died Soon After—Fireman Wm. Hall is Now Recovering.

(By a Special Correspondent.)

Camp Murphy, Sea Girt, July 22—The members of Company K were called upon to do rescuing work, yesterday, through a railroad wreck which occurred almost opposite Camp Murphy on the New Jersey Central.

Engine 603, drawing a train of empty special cars, crashed into the rear of a freight train standing near the station. The impact was terrific and as the locomotive ploughed through box cars with a succession of crashes, the soldier boys were hurried to the spot to learn the cause. Immediately after the hospital corps was ordered to the scene and picked up Lloyd Clark, engineer, and William Hall, fireman, both of Point Pleasant.

Clark had reversed his engine and jumped, but struck on his head, receiving internal injuries. Hall stuck to his post and, although sustaining a broken rib and severe abrasions, flooded his fires.

Both men were taken to the regiment hospital tent in the ambulance driven by Sergeant Clark, of Company K. They were attended to by the physicians, but it was seen that the engineer was in a critical condition and he was removed to the Long Branch hospital, assisted by Nate Titsworth, of Company K's ambulance staff. The man died last night. The fireman is still at the camp and is being showered with honors by the boys for the heroism he displayed.

The soldier boys secured many souvenirs from the debris, most of them being from the engine which was a complete wreck. It is said a misunderstanding of signals was the cause of the crash.

FUNERAL OF C. W. BURTON

Services Held From His Late Residence on Watchung Avenue Yesterday Afternoon.

The funeral services of the late Charles W. Barton were held yesterday afternoon at 2:45 o'clock from the home on Watchung avenue, where friends, relatives and business associates were present to pay the last tribute of respect to the deceased. The services were conducted by Rev. Dr. W. R. Richards, pastor of the Crescent Avenue church, who, after reading appropriate Scripture selections, made a few remarks in which he dwelt upon the long life of the departed, well rounded out. Following the remarks, an earnest prayer was offered.

Mr. Burton was associated with the Tidewater Oil Company for fifteen years and the following representatives from that company attended the service: Josiah Lombard, Benjamin F. Warren, George A. Keeney, Frank W. Edwards, Charles W. Burtis, J. A. Pickett, Frank Rathbun, Philander R. Gray, Phillip B. Macintyre, Thos. L. Harris and Joseph E. Morse.

After the service the interment was made on the west slope of Hillside cemetery.

To Aid the Home.

Much interest is being taken by the guests at the Hotel Netherwood in the euchre to be given on Thursday evening for the benefit of the Netherwood Fresh Air Home. Subscriptions are being received in most gratifying numbers, making the prospects excellent for a goodly sum being realized for the charitable movement under consideration.

—Neuman Brothers have at present an extra large display of vegetables, including Jersey tomatoes, Boston lettuce, green and wax beans.

CITY TAX RATE SET AT $2.51

Fixed at Annual Meeting of the Union County Board of Assessors Yesterday.

ONE POINT INCREASE.

May Be That Common Council Will Raise the Total Valuation and Thus Make Rate Same as Last Year—The Valuation in Union County is $45,269,400.

The annual meeting of the Union County Board of Assessors was held at the courthouse at Elizabeth yesterday. The board fixed the valuation of the county at $45,269,400, of which $39,980,840 is real estate and $6,147,215 personal property. The total exemptions amount to $858,655. The total valuation last year was $42,775,400, making an increase this year in valuations of $2,494,000. The valuation of the different cities and townships are:

Elizabeth, $20,168,000; Plainfield, $8,988,600; Rahway, $3,220,000; Summit, $2,774,700; Westfield, $2,006,700; Union, $1,600,000; Linden, $1,144,800; Linden borough, $221,300; Clark, $307,000; Cranford, $1,570,000; Fanwood, $690,900; Fanwood borough, $222,000; New Providence, $144,000; New Providence borough, $188,000; Springfield, $362,100; Roselle borough, $975,000; Roselle Park, $543,700; Mountainside borough, $139,600.

The county tax rate this year will be .48 156-1000; last year it was .48.

Plainfield's rate for the year was fixed at $2.51, an increase of one point over last year. This is due to the fact that the city has asked for $163,550, which is $3,200 more than last year. Last year's total valuation for the city was $8,689,000 and this year it is $8,988,600, which is divided into wards as follows:

First ward—Personal, $322,625; real, $1,611,740; deductions, $30,665; dogs, $108; polls, $745. Total, $1,903,700.

Second ward—Personal, $313,410; real, $2,310,640; deductions, $25,850; dogs, $199; polls, $826. Total, $2,598,200.

Third ward—Personal, $282,500; real, $2,202,300; deductions, $28,800; dogs, $137; polls, $711. Total, $2,426,000.

Fourth ward—Personal, $297,250; real, $1,797,500; deductions, $34,050; dogs, $103; polls, $1,471.

The total figures are as follows: Personal, $1,185,785; real, $1,797,500; deductions, $119,365; dogs, $547; polls, $3,753. Total valuation, $8,988,600.

Last year the schools asked for $62,250, while this year they have asked for $61,600. Of course these figures are subject to change and there is no doubt but what the Common Council will increase the total valuation about $1,000 and take off the additional point and make it the same as last year, $2.50.

RELIABLE CONCERN.

Such is the New Jersey Motor Carriage Company of This City.

In these days when so many worthless automobiles are to be found in the market, it is a pleasure to deal with a concern that sells reliable machines. Such a concern is the New Jersey Motor Carriage Company, of 110 East Fourth street. This company is sole agent in this city and vicinity for the celebrated Columbia and Waverly electrics, Locomobile and Stanley steam carriages, and the Fournier-Searchmont and Rambler gasolene machines. The Rambler is in its own class and possesses strength, style and speed. If you want to know anything about horseless carriages call on this company and you will be treated with every consideration.

Business and Sociability.

Business and sociability will be combined at a meeting of the Woman's Home Missionary Society of the Monroe Avenue church Wednesday afternoon at the home of Mrs. Wenzel, 1143 South Second street. All women interested are invited.

K. G. E. Meet Tonight.

Freedom Castle, No. 42, Knights of the Golden Eagle, will meet this evening and continue the quoit pitching contest. The chances are it will take three weeks more to complete the tournament.

Picture of Dr. Yerkes.

A recent issue of The Examiner, a Baptist publication, contains a very excellent picture of Rev. Dr. D. J. Yerkes and an historical article by O. B. Leonard.

"Let the GOLD DUST twins do your work."

GOLD DUST

is a woman's best friend when wash day comes around. It makes the clothes sweet and clean. Takes only half the time and half the labor of soap. Just follow directions on package.

Made only by THE N. K. FAIRBANK COMPANY, Chicago. New York. Boston. St. Louis. Makers of OVAL FAIRY SOAP

THOSE WHO COME AND GO

NOTES CONCERNING PLAINFIELDERS AND THEIR MANY GUESTS.

Some of Those That Go to Make Up the Day's Budget of Arrivals and Departures.

Mrs. M. L. Greer, of Grove street, is visiting friends at Newark.

Charles Ward, of Clinton avenue, has been entertaining Thomas Parks, of New York.

James R. Blair, of Duer street, will go to Troy, N. Y., Thursday for a visit of a few weeks.

W. S. Benton, of Central avenue, started Saturday upon his annual vacation.

Mrs. John McMurray and daughters, of West Fourth street, are home after a few days spent at the seashore.

Miss May Rodman, daughter of Rev. Erskine M. Rodman, of East Seventh street, is visiting friends out of town.

Abram VanCleef, of Elm place, has returned home after a two weeks' stay in the vicinity of Bissell, Hunterdon county.

Mrs. Edmund Rushmore and daughter, of Sycamore avenue, left Saturday to spend the remainder of the summer at Peekskill-on-the-Hudson.

Otto Tramm, of Park avenue, returned home Sunday, after being in St. Luke's Hospital, New York, for eight days, recovering from the effects of an operation.

Mr. and Mrs. John S. Johnston, of Summit avenue, spent yesterday with Mrs. Inwagen at Passaic. They returned this morning by trolley, making the trip in three and a half hours.

REDUCED RATES TO SAN FRANCISCO AND LOS ANGELES.

Via Pennsylvania Railroad, Account Biennial Meeting, Knights of Pythias.

On account of the biennial meeting, Knights of Pythias, at San Francisco, Cal., August 11 to 22, 1902, the Pennsylvania Railroad Company will sell excursion tickets to San Francisco or Los Angeles from all stations on its lines, from August 1 to 9, inclusive, at greatly reduced rates. These tickets will be good for return passage until September 30, inclusive, when executed by Joint Agent at Los Angeles or San Francisco and payment of 50 cents made for this service. For specific information regarding rates and routes, apply to ticket agents.

Must Pay Dues.

Columbia Lodge, Ancient Order of United Workmen, has taken a firm stand regarding the delinquent members and all members in arrears must pay their indebtedness on or before the fixed date in each month or they will be dropped from the roll. Heretofore, the members have been rather slow in paying assessments and under the provisions of the new rate strict payment will be enforced.

On the Bench Friday.

(Special to The Daily Press.)

Somerville, July 22—According to his decision to hold court only on the last Friday of July and August, Judge Schenck will be on the bench next Friday, and it is very probable that he will be kept there the best part of the day, as there are many matters to come before him.

New Chiefs Chosen.

Fred Weber has been elected keeper of wampum and Chas. L. Holstien collector of wampum in Miantonomo Tribe, Improved Order Red Men, in the places of A. J. Stiglitz and A. D. Pope, who have resigned.

Vacation Days.

Vacation time is here and the children are fairly living out of doors. There could be no healthier place for them. You need only to guard against the accidents incidental to most open air sports. No remedy equals DeWitt's Witch Hazel Salve for quickly stopping pain or removing danger of serious consequences. For cuts, scalds and wounds. "I used DeWitt's Witch Hazel Salve for sores, cuts and bruises," says L. B. Johnson, Swift, Tex. "It is the best remedy on the market." Sure cure for piles and skin diseases. Beware of counterfeits. L. W. Randolph.

WHAT OTHERS SAY.

Clippings From Other Newspapers Which May be of Interest to Plainfield and Its Citizens.

The peach crop is gone. This is the word that comes, after a long delay, from Warren county. It is not by a late frost this time, that the peach crop has been ruined, but by the recent heavy storms. Trees were stripped of their foliage and fruit, it is said by "hailstones larger than hickorynuts." It is too bad that such damage has been wrought up in Warren; but Hunterdon still remains in good condition.—Elizabeth Journal.

It is intimated that James J. Bergen may be the Democratic opponent of Mr. Lanning, as the Somerset man claims that he stands a better show in the new district than he did in the old Third, where he was defeated two years ago. Outside of the cantankerous Arthur Kelly, who has made a bid for the honor, Mr. Bergen is the only Democrat who has been seriously mentioned in connection with the nomination. It is hardly safe to make any predictions as to who will be named by the party until after the much heralded seashore conference the last of this month.—Newark News.

Rev. Dr. A. V. V. Raymond, formerly of Plainfield, who has declined to give up a $4,000 job as president of Union College to accept a $12,000 pastorate, has an extraordinary well developed sense of duty even for a clergyman. The higher salary is frequently taken by ministers as an indication of the leadings of Providence, as was evidenced by the small boy, who, upon being asked if his father was going to accept a call to a church which offered him more money, replied, "I guess he is, for though pa's still praying for light, ma's begun to pack the things."—Newark News.

The board of commissioners of the Rahway reformatory has elected Mr. Martin superintendent. Why was not this done before? For what reason or reasons was this action deferred, month after month, and only precipitated when an investigation was asked for with reference to rumors about the management of affairs in that institution? If Mr. Martin is the man for the place; if he is competent and all that is desirable, why was he not made superintendent when Mr. Heg resigned? Why was the reformatory allowed to drag along with an acting head when a real head was in such imperative demand? The appointment of Mr. Martin, it must be understood was not in accord with the wishes or with the suggestion of Governor Murphy, but, if current report is to be credited, it was contrary to his judgment and to his expressed desire. "I am sorry to say," the governor is reported as stating, "that the conditions existing at the institution are not all that could be desired. I hope, though, that things will be straightened out in a few days." It seems very singular, to say the least, that the board of commissioners would make such an important appointment when several matters remained unexplained. To the ordinary mind it would have seemed prudent to clear up matters first and make the appointment afterwards. An investigation and overhauling seems more desirable than ever.—Elizabeth Journal.

THEATRICAL.

Keith's Union Square Theatre in New York is enjoying a period of prosperity this summer without equal in the history of the theatrical business. With four or five light operas on Broadway and the regular roof garden competition, in this, the home of "the cool continuous," capacity houses are still the rule. Heading the bill for the coming week are the Four Madcaps, in an European dancing specialty that is considered one of the best ever seen in this country. Next are the Kaufmann Troupe, bicyclists. This is justly considered the greatest bicycle act ever seen, and the team, although billed as European, is composed entirely of Americans. Their first public appearance was, however, in Berlin and for several years their engagements were limited to the foreign vaudeville houses and they consequently come to this country with the reputation of being Europeans. Others upon the bill are Trovollo, the celebrated ventriloquist comedian; Billy S. Clifford, with an original monologue; Dooley and Fowley, in dancing specialties; Maddox and Wayne, eccentric comedians; Manning and Hunt, with their laughable sketch "The Irish Pawnbrokers;" and seventeen other features, including new views for the stereopticion and Biograph.

In Justice Nash's Court.

Justice Nash has issued papers in the landlord and tenant case of Young against Ross, returnable Thursday.

Acts Immediately.

Colds are sometimes more troublesome in summer than in winter, it's so hard to keep from adding to them while cooling off after exercise. One Minute Cough Cure cures at once. Absolutely safe. Acts immediately. Sure cure for coughs, colds, croup, throat and lung troubles. L. W. Randolph.

SEAFOOD
AT
Rogers & Co.

Tempting and inexpensive. You'll have a very attractive meal if you buy your fish from our stand. A great deal cheaper than meat and vastly more wholesome for hot weather.

Our wagon will call for your order. Our Telephone is 140. Your orders will receive prompt attention.

We are without a doubt the largest dealers in Plainfield, and our direct connections with the shippers place us in a position to furnish the very best stock.

ROGERS
232 West Second Street,
SPECIALS EVERY SATURDAY

ALTERATION SALE

Special Offerings This Week:

2,500 yds Best American Prints, value 6c yd; special at 4c
2,500 yds Apron Ginghams, value 6c yd; special 4c
500 Ladies' Calico and Seersucker Wrappers, value 1.50; special .. 75c
250 Ladies' Percale Shirt Waists, value 50c; special 25c
100 Ladies' and Children's Rubber Gossamers, value 1.50; special 49c
Gents' 50c and 65c Summer Shirts; special at 39c
Gents' 75c and 1.00 Percale Shirts; special at 50c
500 Ladies' Summer Corsets, value 39c; special at 25c
One Lot of Ladies' Silk Waists, at ..... 50c on the Dollar
100 Ladies' Duck and Pique Skirts, value 75c and 1.00; special 49c
500 yds Lawns and Dimities, value 12½c yd; special 10c
200 Boys' and Men's Cotton Sweaters, value 75c; special 25c

I. H. BOEHM,
109-111-113 West Front Street.

Vacations . . and Outings

Will be more pleasant if attired in one of the many Flannel Wool Crash or Serge Summer Suits to be had here. Fit like full lined suits and have that dressy cool appearance that has made them the favorite Outing Suit of the season. One-third lower than regular selling prices. A great display of artistic Shirt patterns in madras, linen and percale.

Werner's Clothing House, 206 West Front St.

R. W. BARNES,
217 Park Avenue.

Sells Groceries, Fruits and Vegetables of all kinds, and makes a specialty of the following goods: Coffees, Teas and Spices, Full Head Rice, Fancy Cheese of all kinds, Heinz's Pickles, Apple Butter and Preserves, Chipped Beef, Boiled Ham, Smoked Pork Loins, Flemington Bacon, Chicken, Veal and Ham Loaf, Game Pate, Vienna Sausage in cans, Mustard by quart.

CANDY at CAMPBELL'S,
112 WEST FRONT STREET. Thursday and Saturday Specials

We have a superior Chocolate Cream, 19c lb. Ice Cream and Soda Water. We take special pains with our Peanut Brittle, 8c. You can get a nice box of Candy for 25c. We make our own candies upstairs according to purest and finest recipes.

Fowler's Candy

Is second to none for purity. Everything made on the premises, which are open for inspection. No glucose goods made or sold.

Fowler's Ice Cream and Soda Water have given satisfaction wherever used. The latest ice cold drinks are to be had at Fowler's, 131 East Front St. Thankful for past patronage I solicit a continuance of the same. Telephone 1005.

STRAW HATS
ROUGH, FINE FRENCH PALMS, WEST INDIA PANAMA and others. Also FINE LINE SUMMER SHIRTS.
JAS. R. BLAIR, 205 Park Ave.

THE USE OF
REYNOLD'S PETROLEUM HAIR TONIC
MEANS
Healthy Scalp, Natural Growth of Hair (no falling out), no Dandruff. 50 cents bottle.
Prepared only by
T. S. ARMSTRONG,
Corner Park and North Aves. (The Apothecary.) Plainfield, N. J.

At WALSH'S MARKET
there is to be found
Everything in the Fruit and Vegetable line, fresh every day.
WALSH'S
Fruit & Vegetable Market,
120 North Avenue. tu th

BOYNTON BEACH
Fine Bathing, Daily and Evenings.
Bath Houses and Water Illuminated
BY ELECTRICITY.
EXCELLENT RESTAURANT.
BOATING AND FISHING.
Full Orchestra of Six Pieces.
Hops, Tuesday, Thursday and Saturday Evenings.
Dancing Every Afternoon Free
SPECIAL CONCERT
BY THE
COLORED QUARTETTE
Sunday Afternoons.

MEN'S
Suits to Order
$13.95
I have summer goods enough left to make fourteen suits, which I will close out at the above figure, so as to make room for my fall goods.
Special prices on all kinds of ladies' work.
JOHN G. BANTLE,
FIRST-CLASS
Ladies' and Gent's Tailor.
428 Watchung Ave.

FOSS & JETTER,
MODEL SEAFOOD MARKET,
106 PARK AVENUE. Tel. 632.
Largest receivers of deep sea fish in Plainfield.
Cod 10c lb, Fancy Striped Bass 12c lb, Fancy Mackerel 8c lb, Sea Bass 12c lb, Blue Fish 10c lb, Halibut 18c lb, Weak Fish 8c lb, Salmon 15c lb, Haddock 8c lb, Flounders 10c lb, Snapper Blue 10c lb.
All Fish Guaranteed Strictly Fresh from Nets.

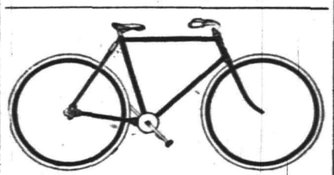

Commuters Wheels Stored.
Bicycle Sundries. Repairing a Specialty.
Nelson VanWinkle, 120 NORTH AVENUE...
FRANK VAN WINKLE—
Photo Supplies and Cameras.

PATENTS.
Protect Your Ideas. No Allowance, no Fee. Consultation Free. Est. 1864.
MILO B. STEVENS & CO.,
5 10 4m s tu 817 Fourteenth St., Washington.

Advertised Mail Matter.

Plainfield, N. J., July 21, 1902.
R. H. BIRD, P. M.

Armitt, Miss Victoria	Murphy, Mr Edgar
Alurgren, Mr E D	Martin, Mr Luther
Anderson, Mr C B	Morning, Mrs
Ainsworth, Mr J D	Mumford, Mrs
Carter, Miss Jennie	Phillips, Miss C J
Diltz, Mr Harry	Ross, J E
Donlon, Mr F A	Ross, Mrs I T
Driggs, Mrs H B	Randolph, Miss Mabel
Galbraith, Mr Wm H	Richards, Mrs Wm F
Hoffman, Miss M F	Scott, Mr William H
Hall, Miss Elizabeth	Saunders, Mr Lawrence
Hill, Mr Henry	Smith, Mrs Bertha
Huyerson, Mr Lula	Stute, Mrs Elizabeth
Hasting, Mr Irving	Stewart, Mr Gordon
Hammond, Mr Frank	Smith, Mr F O
Jordan, Miss Mary E	Stansbury, Miss Bella Q
Jamerson, Mr A	Van Pelt, Mr Frank
Klausen, Kristian	Vreeland, Mr
Koons, Mr George	White, Mrs Elizabeth
Kenny Esq, E J	Walker, Mr Charles
Klestner, Fred	Whelon, Miss Agnes
Madden, Mr John	Wilmot, Mrs Allie P

Please Say "Advertised."

USE PRESS WANT ADS

FLOODS SUBSIDING.

Mississippi Falling In Iowa—Loss Estimated at $6,000,000.

KEOKUK, Ia., July 22.—The height of the flood in the Mississippi river has been reached. The river is falling at Keokuk, and the fall will soon reach southern points. Yesterday's rise of a foot more in the vicinity of Canton, Quincy, Lagrange and Hannibal carried the water over thousands of acres previously uninjured. The highest water is between Lagrange and Gregory, where a flood poured over the railroad tracks and reached to the steps of the coaches. The roadbed is good, and trains are delayed only by slow running through water.

The last rise covered more wheat in the shock which previously stood with its butts in water. Extension of the flooded district increased the total damage, though not very great percentage on the enormous total of millions hitherto accomplished by the flood. The greatest part of the flood now is between Gregory, ten miles below here, and Hannibal, sixty-five miles below. Farmers report a much greater loss than before, but estimates approximating $6,000,000 damage over seventy-five miles of river frontage will not be changed greatly.

The river here is full of debris. South of here the flotsam includes thousands of rabbits as passengers on logs, pieces of houses and other wreckage.

HER JEWELS GONE.

May Yohe Would Like to Know Where Captain Strong Is Hiding.

NEW YORK, July 22.—Putnam Bradlee Strong is being sought by the New York police. His description and list of the jewels he is said to have taken from May Yohe, with whom he lived for several months at Hastings-on-the-Hudson after a trip with her around the world, have been sent broadcast, and a systematic search will be made for him by the police of the entire country.

Lady Hope, whose love for Strong led to her divorce from her husband, is now, it is alleged, made almost penniless by Strong's betrayal of the trust she placed in him. When the strong box in the Knickerbocker Trust company, 234 Fifth avenue, was opened late yesterday afternoon it was found that all her jewels, valued at $300,000, were missing. The box had been in the name of Putnam Bradlee Strong, and he alone had access to it. Of the vast wealth she had confided to his keeping hardly a beggar's mite remained.

Oil Well Fire Put Out.

JENNINGS, La., July 22.—The fire in the Heywood oil wells has been extinguished. Nine boilers of large capacity were set in the field to the northeast of the burning well. They were connected with two lines of four inch pipe. One of the lines was stationary and the other movable, so as to follow the flames, and a man was stationed at each boiler to keep the steam pressure up to 125 pounds. It is estimated the combined boilers gave a 225 horsepower force. Two four inch water lines were laid from the north with four two inch connections and fifty feet of hose on each connection and were so arranged that the flames could be covered from the east, north and northwest. One of the pumps on the Jennings-Heywood Oil syndicate well was used to force the water and the other to force chemicals. The steam did the work, extinguishing the flames which have been raging for a week. The chemicals did not have to be used.

Haiti Is Disturbed.

PORT AU PRINCE, Haiti, July 22.—The situation in Haiti has become worse. General Jean Jumeau, who supports the candidacy for the presidency of M. Firmin, is on his way to the capital, and General Salnave, with a considerable force, has started for Cape Haitien in order to attack General Nord, the war minister. The provisional government here is divided into four parts—one Firminist and three anti-Firminist groups—and is without any authority. The population is also divided, and it is generally believed that M. Firmin will not meet with any serious resistance in his advance on the capital.

Irish Land Owners Unite.

DUBLIN, July 22.—Irish land owners have formed a combination with a capital of $500,000 to protect themselves against the United Irish league. The prospectus of the combination makes complaint that the government has failed to afford the land owners adequate assistance and says that, therefore, united effort on their part is necessary. Among the leading members of the combination are Arthur Hugh Smith Barry and Lord Clonbrock.

Anti-imperialists to Meet.

BOSTON, July 22.—A number of the anti-imperialists of this city, including Charles Francis Adams, Moorfield Storey and Julian Codman, have gone to Bolton's Landing, Lake George, to join other leaders of this movement at a meeting of the special committee appointed last spring to investigate affairs in the Philippines and secure the publicity of the facts.

Dr. Talcott's Will.

MIDDLETOWN, N. Y., July 22.—The will of Dr. Selden H. Talcott, late superintendent of the State hospital here, has been admitted to probate at Goshen. It leaves a fund to the Union school at Waterville, N. Y., to provide for the continuation of prizes in recitation and declamation founded by Dr. Talcott twenty-eight years ago.

Chamberlain Has Recovered.

LONDON, July 22.—Joseph Chamberlain, the colonial secretary, who was recently injured in a cab accident, has entirely recovered and resumes his seat in parliament today.

BROOKE OUT OF ARMY

Over Forty Years of Efficient Service.

SECRETARY ROOT PRAISES GENERAL.

Says He Has Always Been a Credit and Honor to Himself and His Country — General MacArthur Succeeds.

NEW YORK, July 22.—Major General John R. Brooke, U. S. A., commander of the department of the east, whose headquarters have been at Governors island, retired yesterday, having reached the age limit. He was succeeded by Major General Arthur MacArthur, who will be in command at Governors island until the arrival of General Chaffee from the Philippines. After leaving New York General Brooke intends going to Philadelphia for a few days to superintend the completion of his home at Rosemont, then to join his wife at Bar Harbor. General Brooke was born at the Brooke farm, near Pottsville, Pa., in 1838.

Secretary Root in announcing the retirement of General Brooke paid him the following tribute:

"The retirement from active service this date by operation of law of Major General John R. Brooke, U. S. A., is

MAJOR GENERAL BROOKE.

announced, terminating a period of over forty years of efficient, honorable and distinguished service on the active list of the volunteer and regular army.

"General Brooke volunteered his services and was commissioned by the governor of Pennsylvania in the Fourth regiment of infantry from that state at once upon the call of the president for volunteers following the attack on Fort Sumter. He was subsequently commissioned colonel of the Fifty-third Pennsylvania volunteers in November, 1861, and was appointed brigadier general of volunteers by President Lincoln May 12, 1864, for distinguished services in the battles of the Wilderness and Spottsylvania Courthouse. He was twice severely wounded—in the battle of Gettysburg, July 2, 1863, and in the battle of Cold Harbor, June 3, 1864—and was brevetted major general of volunteers for gallant and meritorious services in the battles of Tolopotomy and Cold Harbor, Va. He resigned from the volunteer service Feb. 1, 1866, and entered the regular service with the grade of lieutenant colonel of infantry July 28, 1866; was commissioned colonel in 1879, brigadier general in 1888 and major general in 1897. He was brevetted colonel and brigadier general, U. S. A., March 2, 1867, for gallant and meritorious services in the battle of Gettysburg and Spottsylvania Court House respectively.

"In the beginning of the war with Spain he was assigned to the command of an army corps and in July, 1898, sailed in command of the troops embarked for Porto Rico, and after the declaration of truce, in August, 1898, was in command of all of the troops in that island to December, 1898.

"He was chairman of the commission to arrange for the evacuation of Porto Rico by the Spanish troops, and from Dec. 28, 1898, to Dec. 20, 1899, General Brooke was in command of the division of Cuba and as military governor of the island, under circumstances of great difficulty, rendered faithful and effective service.

"During his long service General Brooke has exercised important military commands, both in peace and war, and always with credit and honor to himself and to the country.

"It is a pleasure to refer to a record such as this, which would serve as an example and an inspiration to every young officer who has yet to shape his character and career in the military service."

American Aid For Irishmen.

LONDON, July 22.—Ex-Mayor Phelan of San Francisco has sent John Redmond, chairman of the Irish parliamentary party, $2,500 as a contribution to the Nationalist funds, accompanied by a letter saying he is convinced the evictions on the De Freyne estates were designed to crush the party and destroy the political hope of the Irish people. Mr. Phelan expresses the hope that Mr. Redmond will make a strenuous defense.

Shot and Robbed.

LA FOLLETTE, Tenn., July 22.—William Delap was shot and afterward robbed of $1,100 and a gold watch by highwaymen on the outskirts of this city late at night. He was riding through woods, and, hearing the Odd Fellows' distress signal, responded to it, when three men accosted him. Delap will recover.

Pacific Coast Lawyer Dead.

SAN FRANCISCO, July 22.—General William H. Barnes, one of the leading lawyers and one of the most eloquent orators of the Pacific coast, is dead of hemorrhage of the lungs. He was sixty-six years of age.

TAFT BIDS FAREWELL

Pope Expresses Pleasure at Success of Mission.

WILL WATCH THE WORK PERSONALLY

False and Misleading Newspaper Reports of the Negotiations Regarding Philippine Friars Regretted—A Parting Blessing.

ROME, July 22.—The pope received Governor Taft and the members of his party in a farewell audience yesterday. His holiness expressed pleasure at the success of the mission. He also expressed sympathy with the president and the American people. The pope decorated the members of the party, who afterward went to greet Cardinal Rampolla, the papal secretary of state.

The Americans were ushered into the private library, and so soon as the door was opened the pope went half way to meet them and greeted Governor Taft with the greatest cordiality. His holiness commenced the interview by saying he was most satisfied and happy at the results obtained and was confident that the negotiations would be the starting point of a complete and satisfactory solution of the question under discussion. He added that the apostolic delegate soon to be appointed would be instructed most strictly and precisely regarding carrying out the ideas determined upon between the United States and the Vatican, saying:

"I will see that orders be given him as to his work, over which I will watch personally."

Turning the conversation, the pope expressed the highest esteem for American methods of treating church matters. In fact, he had more than once pointed to the United States as setting an example well worth copying.

Governor Taft thanked the pope for the promptness and courtesy shown during his visit and promised co-operation with the apostolic delegate in executing the business on the lines agreed upon at Rome. He expressed regret at the fact that the negotiations had been made the occasion for the circulation of false and even calumnious rumors in various papers and by some telegraphic agencies which had given rise to unfavorable comments upon the Vatican. The pope also protested against such false reports, but he philosophically declared that by this time he was accustomed to that kind of misrepresentation.

The pontiff then rose with unusual activity, walked with the Americans to the opposite side of the room and showed them the mosaic which he is sending to President Roosevelt in return for the president's present of a box containing his (Mr. Roosevelt's) literary works. The mosaic is a copy of Corridi's well known picture of Pope Leo sitting on the terrace of the Vatican gardens surveying Rome. It was made in the Vatican workshops.

The pope then gave Bishop O'Gorman an autograph letter to President Roosevelt.

Members of Governor Taft's party asked the pope to bless several boxes of rosaries and other religious mementos, which his holiness did most willingly, adding that his benediction was extended to all their relations and friends.

After forty minutes' audience, in which the conversation was entirely carried on in French, Bishop O'Gorman and Major Porter translating, the pope saw the Americans to the door of the library.

Later Governor Taft, accompanied by Judge Smith and Captain Strother, left Rome for Naples.

Secretary Moody's Vacation.

WASHINGTON, July 22.—Secretary of the Navy Moody will leave Washington next Friday and probably will not return until after the 1st of September. He will go from here to Oyster Bay, where he will spend Sunday with President Roosevelt, and early in the following week will proceed to Byfield, Mass., his birthplace, where the two hundredth anniversary of the founding of that town is to be celebrated on the 30th. He also will participate in the celebration of "old home week" at Salem.

Thousands of Harvesters Needed.

WINNIPEG, Man., July 22.—It is estimated that from 20,000 to 25,000 harvesters will be required in this part of the west. The Canadian Pacific Railroad company is arranging with the Allan and Beaver steamship lines to bring laborers from England at exceptionally cheap rates. General Manager McNicholl is here and hopes to avoid a grain blockade this year. The road, he says, has purchased a hundred new engines and will have 10,000 cars available.

New York Rivers Over Banks.

BINGHAMTON, N. Y., July 22.—Rains still continue and have further raised the water in the Susquehanna and Chenango rivers, which are higher than ever known here at this season. A number of campers on islands in the Susquehanna have been forced to return to the mainland by water submerging the islands.

Boston Gold Beaters Strike.

BOSTON, July 22.—The gold beaters of Boston have joined in the strike of the Gold Beaters' union for an increase in wages, and the master gold beaters have met and decided to fight the strike to an end.

Cholera Appears at Tokyo.

WASHINGTON, July 22.—Minister Buck, at Tokyo, reports to the state department by cable that cholera has broken out there.

OCHS BUYS ANOTHER PAPER.

Owner of New York Times Buys Philadelphia Ledger.

PHILADELPHIA, July 22.—The Philadelphia Public Ledger has been purchased by Adolph S. Ochs from George W. Childs Drexel and the Drexel estate, and possession was at once given Mr. Ochs. The purchase includes all the Public Ledger estate, comprising about half a block of improved property on Chestnut and Sixth streets facing Independence hall. The price paid is not made public, but it is stated on good authority that over $2,250,000 is involved in the transaction. Mr. Ochs has no associates in the transaction except that a substantial interest has been acquired by James M. Beck of Philadelphia, who represented the purchaser in the negotiations. There is no underwriting, and with the exception of Mr. Beck's interest Mr. Ochs is the sole owner.

The new owner says there will be no radical changes in the appearance or policy of the Public Ledger. Mr. Ochs, who is the principal owner of the New York Times, Philadelphia Times and Chattanooga Times, when asked if the Philadelphia Times, which is now being successfully conducted by his brother, George W. Ochs, is to be consolidated with the Public Ledger, replied:

"Not at present. Perhaps not at all."

The Philadelphia Public Ledger is one of the oldest and most prosperous newspapers in America. It was established in 1836 and from 1864 to 1894 was conducted by George W. Childs. It passed to the ownership of the A. J. Drexel estate when Mr. Childs died and had been conducted up to the day of sale by George W. Childs Drexel, one of the trustees of the estate.

BASEBALL SCORES.

Games Played Yesterday In the National and American Leagues.

NATIONAL LEAGUE.

At Brooklyn—

Philadelphia	1	0	0	0	0	0	0	0	0—	1
Brooklyn	4	0	2	0	4	0	0	0	*—	10

Hits—Philadelphia, 5; Brooklyn, 14. Errors—Philadelphia, 6; Brooklyn, 0. Batteries—White and Dooin; Kitson, Ahearn and Farrell.

At St. Louis—

Cincinnati	1	0	0	1	0	0	1	4	0—	7
St. Louis	0	0	0	0	0	0	1	0	1—	2

Hits—Cincinnati, 16; St. Louis, 9. Errors—Cincinnati, 2; St. Louis, 3. Batteries—Poole and Bergen; Murphy, Popp and Ryan.

TABLE OF PERCENTAGES.

	W.	L.	P.C.
Pittsburg	57	16	.781
Brooklyn	44	25	.557
Chicago	40	36	.526
Boston	37	34	.521
Philadelphia	34	43	.441
St. Louis	33	43	.434
Cincinnati	32	42	.432
New York	22	51	.311

AMERICAN LEAGUE.

At Boston—

Chicago	0	0	0	0	0	0	2	1	0—	3
Boston	1	0	0	1	0	2	1	0	*—	5

Hits—Chicago, 7; Boston, 12. Errors—Chicago, 2; Boston, 2. Batteries—Patterson and McFarland; Dineen and Warner.

At Philadelphia—

Cleveland	1	1	5	0	0	0	3	0	0—	10
Philadelphia	1	1	0	0	1	1	6	0	1—	11

Hits—Cleveland, 16; Philadelphia, 15. Errors—Cleveland, 5; Philadelphia, 1. Batteries—Moore, Wright and Wood; Hustings, Plank, Waddell, Schreckengost and Powers.

At Baltimore—

Detroit	0	0	2	1	2	3	0	0	0—	8
Baltimore	0	0	0	0	0	0	0	0	0—	0

Hits—Detroit, 14; Baltimore, 6. Errors—Detroit, 1; Baltimore, 4. Batteries—Siever and McGuire; Wiltse and Robinson.

At Washington—

St. Louis	0	1	0	0	0	0	0	0	0—	1
Washington	0	0	1	0	0	0	0	1	*—	2

Hits—St. Louis, 8; Washington, 6. Errors—St. Louis, 1; Washington, 0. Batteries—Powell and Kahoe; Orth and Clarke.

TABLE OF PERCENTAGES.

	W.	L.	P.C.
Chicago	42	29	.591
St. Louis	40	32	.556
Philadelphia	39	32	.549
Boston	40	35	.533
Washington	36	39	.480
Cleveland	35	41	.461
Baltimore	32	43	.427
Detroit	30	42	.417

Secretary Root Leaves For Vacation.

WASHINGTON, July 22.—Secretary Root will leave here this afternoon for New York, whence he will sail for Europe in company with General Horace Porter, United States embassador to France. Secretary Root is going to Carlsbad for the purpose of bringing home Mrs. Root and some of the children, who have been at that place for their health. It is expected that he will return Sept. 6. Assistant Secretary Sanger will have charge of the affairs of the war department.

To Sell Camp Columbia.

HAVANA, July 22.—At a meeting of the council of secretaries the advisability of getting rid of Camp Columbia, Havana, was discussed, the camp being considered utterly useless to the government. The secretary of public works, Senor Diaz, is to estimate the value of the buildings at the camp with a view of selling them.

Rains Alarm Farmers.

HOOSICK FALLS, N. Y., July 22.—The heavy rain continues, much to the alarm of farmers, who fear for the general crops. The flats are under water. The Hoosick river is again very high. The damage will be heavy, the losses being principally in country districts, where hay and wheat have suffered.

Newspaper to Print the Bible.

PANA, Ill., July 22.—The Assumption Independent, a weekly newspaper, announces that it will begin the publication of the holy Bible this week, commencing with Genesis and continuing until the whole is published. According to the plan, it will require fifty years to complete the publication.

Weather Probabilities.

Fair; fresh northwest to west winds.

CONDENSED DISPATCHES.

A Chicago special policeman killed one alleged robber and captured another.

The British treasury decided to grant aid of £250,000 to West Indian sugar planters.

American cotton growers were said to have offered to buy Lancashire (England) spinning mills.

Fifteen persons were drowned in their houses by a sudden flood at Kiev, Russia, following heavy rain.

DRUGGISTS.

Oders for WIEDA'S ICE CREAM can be left at POWERS' SomersetPharmacy 45 Somerset St. Tel. 756.

SODA With Fruit Syrups Second to None. MALLINSON'S LIBERTY AND FOURTH STS. Segars are one of m' specialties.

"Health is Wealth." Don't delay in procuring Granular Effervescent PHOSPHATE SODA. Useful as a laxative in so-called bilious sick headache. 25c a bottle. Shaw's Pharmacy, 207 West Front Street.

THE RIGHT TIME This is just the right time in the year for a Spring Tonic.

We make a special compound for the blood and general tonic that we can truthfully recommend to be a tonic. It will do away with that tired feeling, gives an appetite and purifies the blood.

Ask for Nagle's at 50c large bottle.

C. M. NAGLE'S PRESCRIPTION PHARMACY, West Front and Grove Streets, Tel. 772. Plainfield.

Hodge's Pharmacy. Two Specials: Hodge's Compound Syrup Hypophosphites & Cod Liver Oil. Pine Cough Syrup. Y.M.C.A. Building. Tel. 210 A. Agency "BELLE" MEAD SWEETS."

ANDREW ROACH, Dealer in BLUE STONE FLAGGING. Office and Yard—300 Richmond St., Cor. Third St. Residence—214 East Fourth Street. ALL WORK PROMPTLY ATTENDED TO.

HOTEL NETHERWOOD NOW OPEN.

LIEFKE & LAING, Insurance and Real Estate No. 146 Park Ave. Real Estate Appraised, Properties Sold and Rented. Loans Negotiated. tf

TEN EYCK & HARRIS, —DEALERS IN— Lehigh Valley Coal. Office, 121 Watchung Ave. Branch Office, Frank Rowley's Drug Store, 218 W. Front St.

A. H. ENANDER, Sanitary Plumbing, Gas Fitting, Steam and Hot Water Heating. Contractor For Sewer Connections. 210 PARK AVENUE.

SMALLEY BROS., 147 North Avenue, Butchers. Everything usually found in a first-class market. Roasting & Broiling Chickens Specialty. Orders called for and delivered. Telephone 83 A.

HONEY COMB CANDY and delicious confections, and all kinds of fresh Fruit, every day, first-class and prices reasonable. HONEY COMB CANDY only to be had at ALEX LUSARDI'S, 211 WEST FRONT STREET.

CHARGE ACCOUNTS OPENED

Brussels Carpets, Made, Laid and Lined, 59c Yard

MORE real satisfaction is obtained by purchasing your Carpets at Greene's than at any other place. For proof of this we can refer you to the thousands who have bought here and who say so. Our stock presents the very rare combination of good quality and low prices. Give us a trial.

GREENE'S 33 and 35 Market Street, Opposite Court House, NEWARK, N. J.

-Summer Furniture- PORCH ROCKERS, REED AND RATTAN COUCHES, WILLOW CHAIRS AND TABLES, Powlison & Jones, 149 and 151 East Front Street.

If you have frequent headaches and get no relief from ordinary remedies, have your eyes examined. Our examination is thorough and free of charge. GLASSES when necessary, AT MODERATE PRICES. Free Examination. Stiles & Co., 107 E. Front St. Philadelphia Eye Specialists. EVERY THURSDAY. Hours:—11:15 a. m. to 1 p. m. and 1:45 p. m. to 4:30 p. m. All Glasses Guaranteed.

GET AHEAD of the MOTHS

Have your Winter clothing cleaned now, before the moths come. This will save you lots of trouble and your clothes from ruin.

Lace Curtains, 50c, 75c, $1. Blankets,... 50c, 75c. Shirt Waists,... 50c, 75c. Man's entire suits cleaned inside and out for 1.50

Our Laundry service is fine. Goods called for and delivered. No better Domestic Work in the city. Drop us a Postal.

HILLIER & CO., Telephone 851 129 West Front St.

Plainfield ART ...Store... Y. M. C. A. Building. Artistic Picture Framing.

Owing to my extensive business I can do framing at moderate prices. First-class work and best materials guaranteed.

REMOVAL SALE! A Rare Opportunity to buy FINE PIANOS at a great reduction from regular prices. The reason is simply this: I expect to take possession of my new building very soon, and to save me the moving expenses, also to enable me to start the new store with a new stock of goods (already ordered), I will sell all pianos on hand very cheap. J. SATTELS, 221 PARK AVENUE. — OPEN EVENINGS —

Oriental Favors, Folding Jap Fans, Open Silk Fans, Palm Fans, Turkish Slippers, P. G. DuBois, Formerly with A. A. Vantine & Co., N. Y., 326 WEST FRONT ST. Prizes for Card Parties, Stuffed Raisins, Stuffed Prunes, Stuffed Figs, Stuffed Dates, Vantine's Oriental Delicacies, Jap Lanterns for Lawns, Etc., Etc.

PUTNAM & DEGRAW. Agents for MAY MANTON'S PATTERNS.

Men's Pleated Front Shirts, white and colored, each 1.00
Men's Hose, drop stitch, black and blue, pair - 12c
Monogram Half-Hose, black or tan, 2 pair - 25c
Men's and Boys' Leather Belts at - 18c, 25c & 50c

TRY A PRESS WANT AD.

M'LAURIN DECLINES.

President Had Appointed South Carolina Senator as Judge.

OYSTER BAY, N. Y., July 22.—President Roosevelt is in receipt of a letter from Senator John L. McLaurin of South Carolina declining the proffered appointment to the vacancy on the bench of the United States court of claims. The president, it can be said, much regrets Senator McLaurin's decision, as he believes that McLaurin's senatorial experience and his career as attorney general of South Carolina would have rendered him a particularly good addition to the court of claims.

The president now is uncertain what he will do about Senator McLaurin. It is understood that he is anxious to appoint him to some position in recognition of what the president regards as his services to the country and his demonstrated ability in public life. Senator McLaurin's letter is couched in the most positive terms and evidently was based in particular upon a newspaper article which accompanied the letter. The article stated that the senator had so'd himself for the prospect of getting such an office as that offered to him. It can be said, however, that the president regarded such a type of accusation as beneath notice and sincerely regrets that Senator McLaurin should have deemed it necessary to pay any attention to it.

Senator McLaurin evidently has changed his mind about accepting the proffered appointment since he was in Oyster Bay on July 11. At that time he indicated his readiness to accept the vacancy of the court of claims, and the only question then was when he should resign from the senate.

Some Farm Facts.

WASHINGTON, July 22.—The total annual value of farm products, according to the census bulletin, is $4,739,118,752, of which amount $1,718,990,221 was for animal products, including live stock, poultry and bee products. The bulletin places the average size of farms in the United States at 146 acres, and it is stated that 49 per cent of the farm land is improved. The total acreage for the entire country was 841,201,546. A comparison by states indicates that the most important states in the agriculture of the country are, beginning at the west, Missouri, Iowa, Illinois, Indiana, Ohio, Pennsylvania and New York. Together they contribute 44 per cent of the total value of farm property and 38 per cent of the total value of farm products.

Keane Bishop of Cheyenne.

ROME, July 22.—At a meeting of the congregation propaganda fide yesterday it was decided that Rev. James J. Keane, pastor of the Church of the Immaculate Conception at Minneapolis, Minn., be appointed bishop of the diocese of Cheyenne, Wyo. The meeting approved of the division of the diocese of Sioux Falls, S. D., as proposed by Bishop O'Gorman, the new diocese to have Lead, Lawrence county, as the residence of the new bishop, who will be the very Rev. J. N. Stariha, the present vicar general of the archdiocese of St. Paul, Minn.

Fatalities on the Retvizan.

ST. PETERSBURG, July 22.—The battleship Retvizan, built in Philadelphia for the Russian government and which recently arrived here, seems to be ill fated. On her way from Philadelphia five members of her crew were killed by the explosion of a water tube, and now two others of the crew have been killed by falling to the bottom of the drydock while painting the battleship's keel.

Superintendent For Southern Mint.

WASHINGTON, July 22.—The president has appointed Hugh S. Suthon as superintendent of the United States mint at New Orleans, vice Boothby, resigned.

FINANCIAL AND COMMERCIAL.

Closing Stock Quotations.

Money on call steady at 3 per cent. Prime mercantile paper, 4½@5 per cent. Sterling exchange steady, with actual business in bankers' bills at $4.87⅝@4.88 for demand and at $4.85⅝@4.85⅝ for 60 days. Posted rates, $4.86@4.86½ and $4.88½@4.89. Commercial bills, $4.84¾@4.85¾. Bar silver, 53c. Mexican dollars, 42½c. Government bonds steady. State bonds inactive. Railbonds easier. Closing prices:

Atchison	102¼	N. Y. Central	161⅝
C., C., C. & St. L.	107	Ontario & West	34
Ches. & Ohio	54⅞	Pacific Mail	40⅝
People's Gas	104⅞	Reading	67
Del. & Hudson	179⅛	Rock Island	181⅞
Erie	38	St. Paul	182¼
Gen. Electric	188	Sugar Refinery	129¼
Lead	22	Texas Pacific	45
Louis. & Nash.	140	Union Pacific	102⅛
Manhattan Con	136¼	Wabash pref.	47
Missouri Pac.	114⅝	West. Union	88⅝

New York Markets.

FLOUR—Moderately active and easy; Minnesota patents, $3.90@4.10; winter straights, $3.65@3.85; winter extras, $3.10@3.35; winter patents, $3.85@4.

WHEAT—Generally easy owing to clear weather west and prospects for a good visible supply increase; September, 77⅛@77⅝c.; December, 77⅜@77¾c.

RYE—Quiet; state, 63@64c., c. i. f., New York, car lots; No. 2 western, 66c., f. o. b., afloat.

CORN—Firm and higher on small western receipts, a decrease on passage and covering; September, 64⅞@64⅞c.

OATS—Strong on new July at Chicago, easier on later positions; track, white, state, 60@64c.; track, white, western, 60@64c.

PORK—Unsettled; mess, $19.25@20; family, $21@21.50.

LARD—Easier; prime western steam, 11.05c.

BUTTER—Steady; state dairy, 17½@20c.; creamery, 18@21¼c.

EGGS—Firm; state and Pennsylvania, 20@20½c.; western, candled, 19½c.

SUGAR—Raw steady; fair refining, 2 13-16c.; centrifugal, 96 test, 3 5-16c.; refined steady; crushed, 5.15c.; powdered, 4.75c.

TURPENTINE—Dull at 46¼@47c.

MOLASSES—Firm; New Orleans, 33@41c.

RICE—Firm; domestic, 4¼@6¾c.; Japan, 5@5¼c.

TALLOW—Firm; city, 6¾c.; country, 6¼@6¾c.

HAY—Firm; shipping, 65@70c.; good to choice, 95@97c.

Live Stock Market.

CATTLE—Market fair; choice, $7.15@7.50; prime choice, $7.10@7.15; good, $6@6.20; veal calves, $7@7.75.

HOGS—Market lower; prime heavies, $8@8.10; mediums, $8; heavy Yorkers, $7.95; light do., $7.85@7.90; pigs, $7.85@7.95; roughs, $6@7.50.

SHEEP AND LAMBS—Steady; best wethers, $4.50@4.65; culls and common, $1.50@3; choice lambs, $6@6.50.

THE ELBE DISASTER.

Fifty Lives Lost In Steamboat Collision.

MORE THAN A HUNDRED RESCUED.

Excursion Boat Cut In Two by a Tug Sunk Almost Immediately. Survivors Tell of the Horror.

HAMBURG, Germany, July 22.—The steamship Primus, with 185 passengers on board, has been cut in two and sunk by the tug Hansa on the river Elbe.

So far as is ascertained about fifty persons were drowned.

The disaster occurred between Blankenese and Nienstedten. Among the passengers were the members of the Eilbeck Male Choral society.

At the time of the accident the Primus was crossing the river channel near Blankenese from the southern to the northern fairway.

The Primus struck the tug's engine room, and the Hansa endeavored to push her ashore, but the tug grounded soon, and the ships parted. The Primus then sank.

In the interval, however, about fifty of her passengers were able to reach the Hansa by means of ropes and ladders.

The terrible panic that occurred on the Primus when the Hansa struck her rendered the efforts to save her passengers almost useless. Fortunately the steamer Delphin came up immediately and succeeded in saving sixty of those on board the sinking steamer, while a number of other boats assisted in the work of rescue.

The disaster caused deep gloom here. Many children lost both their parents. The choral society which was on board the excursion steamer consisted mainly of workmen. There were no foreign passengers.

Some of the survivors furnish graphic descriptions of the awful suddenness of the disaster. According to their story, the band was playing, and many couples were dancing on deck when the crash of the collision came like a thunderbolt. The vessel gave a great list, her deck taking such an angle that it was impossible for the passengers to keep their feet. Those below scrambled up the companionways, but most of the persons in the saloon were drowned. Men fought for their own safety regardless of others. In the midst of the confusion the boilers exploded, adding to the horrors of the scene, and many persons are said to have been injured by flying splinters of metal. More of the Primus' passengers would have been saved by the ropes thrown from the Hansa had it not been that before those who seized the ropes could be hauled on board they were pulled from off the lines they had grasped by the frantic struggles of others.

It is asserted that divers have already recovered forty-five bodies, but as yet it is impossible to verify the death list. An attempt will immediately be made to float the vessel, and when this is done it is believed a number of bodies will be found. Estimates of the number of dead vary from fifty to sixty.

A large number of the survivors were injured, though not seriously.

Fifty-eight Harvesters Drowned.

ST. PETERSBURG, July 22.—A ferryboat while crossing the river Volga at Beresniki sank, and fifty-eight harvesters were drowned.

Pentecost Band Meets.

LAFAYETTE, Ind., July 22.—The conference of the Pentecost Band of the World is now in session here. Nearly 400 workers are domiciled in ninety tents surrounding the tabernacle. Meetings are to be held three times each day. Delegates are present from all parts of the United States and many from Europe. More than 200 ordained ministers are present. The sessions will continue two weeks.

American Horses Wanted In France.

WASHINGTON, July 22.—In the French military service and on French farms American horses are much in demand, according to a report from Commercial Agent Griffin at Limoges. Mr. Griffin says that care should be taken to send only sound horses to France, as on arrival they are carefully examined by veterinarians, who exclude all defective animals.

Amateur Running Record Cut.

LONDON, July 22.—In a sensational running match at Stamford Bridge F. Appleby of Hernehill cut the world's amateur record by completing fifteen miles in 1h. 20m. 4 3-5s. Arthur Shrubb, the amateur champion, was second. He also cut the record, covering the distance in 1h. 20m. 15 4-5s.

The Kaiser Buys "Uncle Sam."

BERLIN, July 22.—Special telegrams received here from Kiel confirm the report that Emperor William has bought Francis R. Riggs' thirty foot yacht Uncle Sam, winner of the kaiser's gold cup. His majesty intends to sail her in the 1903 regattas without competing for prizes.

After Hidden Treasure.

SAN FRANCISCO, July 22.—The schooner Hermann has sailed for the south seas ostensibly on a pleasure trip, but in reality, it is said, in search of buried treasure, amounting to $70,000,000, reported to have been hidden on an island by the mutinous crew of a Japanese ship.

Floods In Vienna.

VIENNA, July 22.—Torrential rains which have occurred here did great damage to buildings, flooded the low lying quarters of the city and interrupted street car traffic.

THE DAILY PRESS.

INDEPENDENT IN POLITICS.

A. L. FORCE, - Editor and Proprietor.
CHARLES BURDETTE MORSE, City Editor.
Published Daily, except Sunday, at 3:00 p. m.
10, North Avenue. Telephone Call 61.

Two cents a copy. Ten cents a week. $5.00 a year—in advance. No extra charge for papers mailed to points in the U. S. and Canada. Delivered by carrier or by mail.

THE PRESS has the most complete carrier and mail service of any paper in the metropolitan district. Any subscriber failing to receive a single issue will confer a favor by notifying the business office.

Advertising rates mailed on request.

Copy for Change of Advertisements to ensure change the same day MUST be in this office by 9 a. m.

PLAINFIELD, N. J., JULY 22, 1902.

THE PRESS is for sale at—
UNION NEWS CO. . . . . R. R. Station
A. M. HARPER . . . . . 411 Park Ave
S. A. LAING . . . . . 110 W. Front St
A. D. MALLINSON . . Fourth and Liberty Sts
TROLLEY WAITING ROOM . Watchung Ave
M. ESTIL . . . . . 111 Park Ave
W. E. MATTISON . . . . . 825 Somerset St
GEO. SCRIBNER . . . . . 319 Watchung Ave

THE DAILY PRESS will be forwarded to you while on your vacation without extra charge if you will send your address to the business office. . . . . .

NOTICE!

On and after this date The Daily Press will make a charge for the insertion of notices of entertainments to which an admission fee is asked, or which are for the pecuniary profit of clubs, societies, churches, or anything not a public charity.

No charge will be made for notices of meetings, services or entertainments which are not in any way for pecuniary results.

COMING EVENTS.

July 24—Excursion to Asbury Park of First Presbyterian, Congregational and Park Avenue Baptist churches.

July 24—Progressive euchre at the Hotel Netherwood for benefit of Netherwood Fresh Air Home.

July 25—Excursion to Asbury Park of Trinity Reformed church.

July 26—Golf. Play for Boys and Golf Committee cups at Hillside; play for President's cup at Park Golf Club.

July 26—Baseball. League games, Y. M. C. A. vs. Hope Y. M. A., at Hope Common: St. Marys vs. Safe Works at the West Fourth street grounds.

July 26—Baseball. Scotch Plains vs Riversides, of Newark, at Scotch Plains.

NO MORE ROWDYISM.

While the games in the City Baseball League have been pleasantly free from any suggestion of rowdiness and unsportsmanlike conduct on the part of any of the players, some of the enthusiasts who have witnessed the games have not been so careful. This decidedly displeasing feature was particularly aggravated in Saturday's games. No one blames any baseball enthusiast for becoming excited over the progress of a game or for hoping to see his favorite team win. When that enthusiast so far forgets himself, however, as to attempt to interfere with the play or any of the players, it is time that he was brought up with a round turn.

At a previous game some of the rooters for the Hope Y. M. A. team forgot themselves and brought down upon their heads the deserved rebuke of City Judge William N. Runyon, president of the Y. M. A. It so happened that the most flagrant offences in Saturday's games were aimed to disconcert Allen, the catcher of the Safe Works team in the game with the Hopes. City Judge Runyon has shown the proper spirit. He has the support of every true lover of good sport in the city of Plainfield. If these league games are to continue to be a success, they must be kept free from incidents of this nature. As president of the league and the Y. M. A. City Judge Runyon can do much to break it up and he should have the co-operation of every member of the four organizations represented in the league.

The league was formed to further the progress of clean sport. So far the games have been remarkably free from rowdyism. The standing of the players has remained unquestioned. There should not be any actions allowed on the part of overzealous rooters which will bring the league, its members and the game of baseball into disrepute. Any further cases of this kind should be summarily dealt with. The good of the sport demands it.

A little trip around our neighboring cities and towns will convince one that there is no city within 100 miles of New York that can compare with Plainfield in beauty and thrift. The character of Plainfield's streets, sidewalks and lights is in marked contrast with most cities and towns that make up the suburbs of New York. A spirit of enterprise and emulation seems to pervade all in maintaining well kept lawns and surroundings. Many towns will point to one show street, but with Plainfield every street shows a degree of thrift most marked. Added to these the schools, churches and stores tend to make Plainfield a most ideal home. With proper advertising of these merits the city should make a most rapid growth.

St. Swithin's Day came and went but the public thought little of it. Now attention is being called to the fact that it rained that day and that, according to an old saying, it will rain every day for the next forty days. There has been a sameness about the last month or two in account of the generous and frequent supply of rain which has come this direction that the summer guests have not relished and those who are planning for their vacations in the near future are not particularly anxious to see the conditions continued.

The fact that a reputable oculist of Chicago, in high standing in the profession, has become a large advertiser in the daily newspapers, has excited a good deal of comment, all of which benefits the advertiser, comments the Philadelphia Record. It is regarded as an evidence that in time every professional man will announce his business through the newspaper, to the convenience of the public and the profit of himself.

The Daily Press will continue to keep the people of Plainfield posted with the happenings in that part of Camp Murphy occupied by Company K. The boys are making a good showing and they will be glad to welcome to camp any Plainfielders who may be able to visit Sea Girt, this week.

Benevolent Council, Jr. O. U. A. M., managed to carry a good crowd to Atlantic City this morning. While the Twin Cities by the sea are very popular places for Plainfielders, there is always a fair proportion who want a little variety.

It is an assured thing that President Roosevelt is to visit the State camp at Sea Girt, Thursday. The Second Regiment is particularly fortunate in being the part of the National Guard which is in camp at this time.

MET A POLE.

Rolling Stone Was Responsible for Sudden Contact With Trolley Pole.

Too forceful contact with the hard iron of a Front street trolley pole has been responsible for the scratched appearance of the features of Otto Smith, the dairyman. Coming along at an early hour yesterday morning, he had the misfortune to step upon a rolling stone while crossing the street. Before he could recover his balance, he had plunged forward, his face striking the edge of the pole. A bad gash was the result, but prompt treatment prevented anything serious arising therefrom.

FRIGHTENED GUESTS.

Lightning Struck Tree Close by Sunset Cottage Saturday Night.

Shattered nerves were the portion of nearly every one of the occupants of Jacob Voehl's "Sunset Cottage," near Mt. Horeb, Saturday night. In the midst of the thunder storm, while the guests were enjoying the display of lightning, a sharp crack sounded near at hand and a large tree directly adjoining the house was shattered by the bolt. Some of the young women staying at the cottage were in quite serious conditions of nervous excitability for several hours afterwards.

DIDN'T SEE HORSE.

Geo. LeMatty Rode Into Equine's Path, But Escaped Injury.

George LeMatty, of North avenue, started to ride away from the curb in front of his home this noon, on his wheel, without noticing an approaching rig driven by Manager Brown, of the Hotel Netherwood. He struck the horse squarely but jumped in time to escape being injured. The animal stepped on one of the bicycle wheels and its foot became entangled in the spokes. It was necesary to cut several of them to release it.

CITY JOTTINGS.

—Use Press Want Ads.

—J. H. Sutton, of Craig place, removed yesterday into a house on Somerset street.

—Edward Mackenzie, of the New York Dry Dock Company, has leased Hand & Tobin's house on LaGrande avenue, through the agency of Mulford, the real estate and insurance broker, and will take possession next month.

CASTORIA
For Infants and Children.
The Kind You Have Always Bought
Bears the Signature of Chas. H. Fletcher

THE 3d WEEK OF THE July Clearing Sale

opens with great money-saving opportunities. If you want a Refrigerator, Blue Flame Stove, Hammock, Porch Rocker, Porch Screen, Ice Cream Freezer, Lawn Mower, Croquet Set, Window or Door Screen, or anything in Summer Housefurnishings, you can't afford to let this chance of making your dollar do double duty go by. Only ten more days to clean out all summer goods in our big basement to make room for the "August Furniture Sale." Will you profit by this announcement?

Special Prices on Refrigerators.

35-lb ice capacity	5.98
45-lb "	6.98
60-lb "	8.50

Water Coolers.
Charcoal Packed.

2-gal size now	1.19
3-gal size now	1.48
4-gal size now	1.78

LAWN MOWERS At Reduced Prices.

Regular 2.98, now	1.98
Regular 4.98, now	3.98
Regular 6.98, now	5.98

Porch Screens.
Best Quality Bamboo.

Size 6x8 now	69c
8x8 now	89c
10x8 now	98c
12x8 now	1.39

Wickless Blue Flame Oil Stoves.

2-bur'r size	4.98
3-bur'r size	6.98
S'gle Ovens	1.25
D'ble Ovens	1.50

PALMER HAMMOCKS

98c Hammocks	69c
1.25 "	98c
1.50 "	1.25
1.98 "	1.50
2.48 "	1.98

SPECIAL THIS WEEK.

½-Price Sale "Stransky" Imported Steel Ware. Quadruple Coated.
Blue Outside. White Inside.

Lipped Saucepans.
4-qt size.
Reg. Price. Sale Price.
60c 30c

Tea Kettles.
No. 8 size.
Reg. Price. Sale Price.
1.75 88c

Preserving Kettles.
6-qt size.
Reg. Price. Sale Price.
78c 39c

Preserving Kettles.
10-qt size.
Reg. Price. Sale Price.
1.25 63c

FRUIT JARS.

Mason's Pints	49c
" Quarts	59c
" 2 "	79c
Lightning Pints	98c
" Quarts	1.10

Berlin Kettles.
6-qt size.
Reg. Price. Sale Price.
1.25 63c

Berlin Saucepans.
5-qt size.
Reg. Price. Sale Price.
1.00 50c

Preserving Kettles.
8-qt size.
Reg. Price. Sale Price.
95c 48c

Tea & Coffee Pots.
2½-qt size.
Reg. Price. Sale Price.
95c 48c

Croquet Sets.
Full 8-ball sets, hard wood, nicely finished.

1.25 sets now	1.00
1.49 sets now	1.25
1.98 sets now	1.50
2.98 sets now	2.50

Window Screens Specially Priced.

Size 18 x 22 now -	14c
Size 24 x 24 now -	22c
Size 24 x 28 now -	27c
Size 24 x 30 now -	32c

Screen Doors.
Made of hard wood, complete with hinges, hook and eye and knob.
Nearly all sizes now 85c.

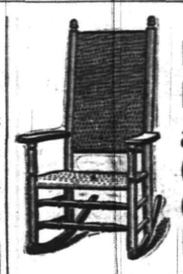

Porch Rockers at Closing-Out Prices.

Have been 1.25, now -	98c
" 1.50, now -	1.25
" 2.25, now -	1.98
" 2.98, now -	2.25
" 3.48, now -	2.50

Jelly Glasses.
25c 30c 35c

White Mountain Freezers.

Note these prices:
2-qt - 1.59 3-qt - 1.89
4-qt - 2.15 6-qt - 2.95
8-qt - 3.98 10-qt - 4.98

Paraffine.
2-lb cake for - 25c

Last Week of The Crockery Sale. Last Week of The Crockery Sale. Last Week of The Crockery Sale.

WOODHULL & MARTIN.

Most Sensational Sale in Years.

The offerings we are now making are so extraordinary as to appeal to and interest every man in Plainfield. All fresh goods, perfect in fit and finish, but at prices that will both astonish and interest you.

OUR ENTIRE LINE OF SUITS
that sold from $7.00 to $9.00, consisting of Cassimeres, Worsteds, Cheviots and Homespuns, in all the new shades and pencil striped flannels, will be sold at this sale at - - - - **$5.50**

WE WILL OFFER
at this sale Strictly All-wool Blue Serge Suits that sell the world over from $10.00 to $12.00, warranted fast color acid-proof serge, perfect in fit and workmanship, for this sale at - - **$6.25**

HOT WEATHER SUITS
Soft Finish Flannels, Wool Crashes and Homespuns, Coats and Trousers, every new effect, fabric and style, special from $4.50 to - - **$6.50**

YOUNG MEN'S SUITS
from 14 to 20 years, in new and up-to-date cuts, latest styles and fabrics, reduced for this sale $4.00 to - - - - - - **$7.50**

WE HAVE ABOUT 100 CHILDREN'S SAMPLE SUITS
for this sale, all high-grade goods, made to sell from $2.50 to $5.00, which we will offer for this sale $1.25 to - - - - - - **$3.00**

Extra Fine High-Grade Trousers, in worsteds, cassimeres and flannels, every pair warranted, worth $2.50 to $6.50, special at **$1.50 to $3.**

New York Clothing Co

M. WEINBERGER, Manager,
214 W. Front St., PLAINFIELD, N. J.

Chance to Sober Up.

Frank Margentino, of Park avenue, was arraigned in the city court this morning, charged by his wife with disorderly conduct. She recited a long tale of grievances that she had suffered at his hands, mainly when he was under the influence of liquor, which she claimed was the greater part of the time. City Judge Runyon sentenced him to thirty days in order to let him sober up.

—Use Press Want Ads.

Rev. G. B. Shaw Will Speak.

For next Sunday afternoon at the Y. M. C. A, Rev. George B. Shaw, of the local Seventh-Day Baptist church, has been secured to make the address at the men's meeting. The Alfred University Quartette will sing.

Consolidated Prayer Meetings.

For the remainder of the summer, the Christian Endeavor Society of the Park Avenue Baptist church will meet in connection with the regular Wednesday evening prayer service.

Dime Savings Institution,
OF PLAINFIELD, N. J.,
No. 110 East Front Street

Interest paid on all sums from $5 to $2,000. Interest payable July 1 and Jan. 1.

J. Frank Hubbard - President.
W. F. Arnold, } Vice-
Jeremiah Manning. } Presidents.
James C. Pope - - Treasurer.

September Vacation Tour
To Gettysburg, Luray, Natural Bridge and Washington
Sept. 1st——Sept 8th.
Also Three Days' Trip to Gettysburg.
For Particulars Inquire
Honeyman's Private Tours
181 North Avenue, Plainfield.

EXCURSION.

THURSDAY, July 24.

First Presbyterian, Congregational, Park Avenue Baptist and Dunellen Sunday-Schools.

To Asbury Park and Ocean Grove.

Train leaves Plainfield 8:05 a. m.
Returning leave Asbury Park 6:15 p. m.
Tickets—Adults 1.25, Children 90c
7 15 5

FINE LIGHTWEIGHT UNDERWEAR THAT IS CHARMING AND COOL CAN BE FOUND AT PECK'S.

Don't Buy Sneaks,

But pick from our bargain table a pair $1.50 and $2.00 Tan Shoes—a variety of sizes—for **75c**

"SOROSIS" always one price—$3.50.

JOHN H. DOANE.
CORNER MADISON AVE AND FRONT ST.

CHARTER No. 2243.

CITY NATIONAL BANK,

Cor. Front St. and Park Ave.
ORGANIZED 1875.

Capital, - - - - - - $150,000
Surplus and Undivided Profits, $125,000

J. F. HUBBARD, President.
JAS. T. CLOSSON, Vice-President.
WM. F. ARNOLD, Cashier.

DIRECTORS:
J. F. HUBBARD, JAS. T. CLOSSON, H. G. RUNKLE, WALTER SCOTT, WM. F. ARNOLD, L. K. HYDE, J. K. MYERS, J. R. MACDONALD, J. B. COWARD.

General Banking and Collection Business transacted. Drafts and Letters of Credit issued on all parts of the world.

THIS BANK WILL ALLOW INTEREST ON CURRENT ACCOUNTS, SUBJECT IN ACCORDANCE WITH ITS RULES, TO CHECK AT SIGHT, AND HAS ALSO ARRANGED FOR A **SAVINGS DEPARTMENT** IN CONNECTION WITH ITS REGULAR BANKING BUSINESS.

SAFE DEPOSIT VAULTS.
Boxes Five Dollars per year and upwards.
Valuable trunks and silverware taken on storage. Custodian of wills.

Great Clearing of Skirts & Waists

DRESS SKIRTS, made of an excellent quality of Duck, in blue or black grounds, with white polka dots, full flounce, special at **59c**

DRESS SKIRTS, made of Irish Linen, regular price $3.50, at **$1.75**

DRESS SKIRTS, of White Pique, a few only, at - - **$1.50**

DRESS SKIRTS, in an excellent quality of Homespun, finished with trimming or rows of stitching, regular price $5.50, special at - - - - - - - - **$3.25**

DRESS SKIRTS, in Oxford grey only, some trimmed with satin, others stitched, valued at $4.00, only - - **$1.98**

Remember! We have about **2,500 Shirt Waists,** white lawn and colored chambray, which we must sell at half-price. Call and get your pick, at

The Paris Cloak Store,
322 West Front Street.

-FOR ONE WEEK- -:- ONLY -:-

We will sell our entire stock of

Clothing, Shoes and Furnishings

at one-half their regular value. To be convinced of this great sale come in and look over our big stock and its reduced prices.

NEW YORK BARGAIN STORE,
324 WEST FRONT STREET, PLAINFIELD.

USE PRESS WANT ADS.

TURKISH BATHS, RUSSIAN BATHS, ROMAN BATHS.

ALCOHOL RUBS, NEEDLE BATH, SALT RUBS, COLD PLUNGE.

The Finest Bath in this State, and equal in appointments to any in New York.

SINGLE BATH, $1. 6 TICKETS, $5.

Ladies 8 a. m. to 2 p. m. Gentlemen 3 to 9 p.m. Gentlemen Sundays from 8 a.m. to 1 p. m.

SANITARIUM Somerset St., Near end of trolley

THE
First National Bank,
of Plainfield, N. J.

Capital . . . . . $200,000.
Surplus and Profits . . . 70,000.

J. W. Johnson, Pres. D. M. Runyon, Cashier.
J. A. Smith, Vice-Pres.

DIRECTORS.

Edwin, S. Hooley, Wm. M. Stillman
J. A. Hubbard, J. A. Smith,
R. M. Stelle, J. W. Johnson,
Wm. R. Codington, N. B. Smalley
A. J. Brunson.

Interest allowed on satisfactory accounts, subject to liberal rules.

Safe Deposit Vaults
Boxes to Rent from $5 and upwards per Annum.
Valuables Taken on Storage

THE DAILY PRESS may be obtained from any of the following agents for 10 cts a week—

DUNELLEN . . . . . Wm. Giddes
NEW MARKET . . . . . Harry Kenyon
SOUND BROOK . . . Union News Company
SOMERVILLE . . . . . John Gernert
WESTFIELD . . . . C. F Wittke, I. Lipscomb
SCOTCH PLAINS . . . . . Chas. Elliott
SOUTH PLAINFIELD . . . Clarence Hoffman
CLINTON AVENUE. Mrs. Meader, John Ryan
FANWOOD . . . . . Chas. Elliott
BETHERWOOD . L. Uhdal, G. Brick, George Wunderlick.

(THE PRESS is also on sale at station.)

SUBURBAN NEWS

A Department Devoted to the Minor Events in Greater Plainfield's Suburbs by Our Own Correspondents.

DUNELLEN.

Mrs. Robert Lowrie is still confined to her home by illness.

Private Hayes is encamping at Sea Girt this week with Co. K.

The Juniors will hold their regular weekly meeting this evening.

A regular meeting of the Checker Club will be held this evening.

Lud Frazee is completing a job of painting on Alvah Gray's house.

Thomas Cady, of Cranford, visited with friends in town last evening.

The new horse sheds back of the Methodist church are about finished.

Quite a number from here went on the Junior excursion to Atlantic City today.

Chas. Boice, Jr., has returned from a trip to Old Point Comfort, in Virginia.

The Dunellen A. C. will play the New Market A. C. on the home grounds Saturday.

From present indications a large number will go on the Presbyterian excursion on Thursday to Asbury Park.

A meeting of the Board of Trade has been called for Wednesday evening in the borough hall by the treasurer, Frank Humpston.

The marriage has recently been announced of Cornelius Ryno, of this place, to Miss Elizabeth Flemming. The wedding took place June 29 at the home of the groom. The ceremony was performed by Rev. L. E. Livermore and was a very quiet one, only the immediate relatives of the couple being present.

While playing with a tricycle yesterday afternoon, Adam Dealman, Jr., the young son of Adam Dealaman, fell from the wheel while riding at a fast gait and struck on the point of a stone with his chin. A deep gash about an inch long was cut there. He was taken to Dr. Brakeley's and the wound was plastered up.

NEW MARKET.

The New Market A. C. will play the Dunellen A. C. at Dunellen, Saturday. While the locals are not put in the same class with Dunellen they have been practising hard and are confident of making a creditable showing at least. Chas. Ralley, of Plainfield, has been secured to pitch.

The band concert which the brass band is to give Thursday evening, is for the purpose of buying uniforms for the members.

Private Chas. Titsworth is with Company K at Sea Girt this week.

The interior of A. G. Nelson's new house is about finished.

Stanley Day, Sr., visited out of town yesterday.

PLAINS AND FANWOOD

Charles Wade has returned from a pleasant visit with friends at Lyon's Farms.

Miss May Browning, of Camden, is spending a few days with Miss Louise Robison.

Fanwood Council, R. A., will hold its semi-monthly meeting in the Library Rooms tonight at 8 o'clock.

Miss Nettie Reick, of Forest avenue, has returned from a pleasant visit of two weeks with relatives and friends at Bordentown, this State.

Manager Johnston's colts will cross bats Saturday afternoon with the Riversides, Newark's crack team of ball tossers. A good game is assured the fans.

The regular monthly meeting of Excelsior Hook and Ladder Company was held in the company's rooms last night. Routine business only was transacted.

Robert Jahn, while walking along Green brook, Sunday morning, killed a copperhead snake measuring nearly five feet in length. The dead reptile was brought to the village where it was the center of attraction for some time. Copperheads were very plentiful through this section years ago but of late years but very few have been seen.

The way the conductors of the trolley company pack their cars during a rush on Saturday night and Sunday, it is a wonder that there are no more accidents than there are. Saturday night a Plainfield young man fell off a car near the 'Plains while endeavoring to save his hat from being blown from his head. The car continued its journey, the conductor never missing his passenger in the crush or if he did made no effort to find out if he was injured. Another on the same car injured his hand quite badly by putting it out in front of a car coming from the opposite direction.

SOUTH PLAINFIELD.

Several large catches were made in the lake yesterday, including catfish and large snappers.

Mr. Wilkinson, of Plainfield avenue, is at home on a two weeks' vacation from his work in New York Monday.

Mrs. Hogan is having some carpenter and mason work done on her house on Front street, in the way of improvement.

Harry J. Manning is enjoying his summer vacation. At present Mr. Manning is in camp at Sea Girt with Company K, of Plainfield, of which he is a member.

Robert Horn's fingers, which he accidentally smashed at Pond's machine shops, Plainfield, are getting along as well as could be expected. It was found unnecessary to have any of them amputated for which Mr. Horn considers himself fortunate.

PERSONAL.

Mrs. William Mattox, of Webster place, is able to be about after her recent illness.

George Hooley, of Mercer avenue, has returned home after a three weeks' stay at Asbury Park.

Miss Hannah Crocker, of West Fourth street, is at North Haverhill, N. H. for the vacation period.

Mrs. George W. Van Nest, Sr., of Martinville, is visiting her brother, Dr. M. B. Long, of Park avenue.

Mr. and Mrs. Andrew J. Stiglitz, of East Front street, are rejoicing over the arrival of a baby daughter.

H. G. Runkle and family, of West Eighth street, have gone to Saranac Inn, Franklin county, N. Y., for the summer.

William Bonner, of New York, manager of the Commercial Chemical Co., was among the guests at the Hotel Netherwood over Sunday.

Mrs. Walter C. Dobbins and daughter, of Elmwood place, left this morning for Delaware Water Gap, where they will stop at the Cataract House.

Freddie Hansen, of Webster place, who recently underwent an operation for appendicitis at Muhlenberg Hospital, was discharged from the institution yesterday.

Word was received this morning from Elizabeth that Mrs. H. C. VanEmburgh passed a most comfortable night and her chances for recovery are today more bright and hopeful.

J. V. E. Vanderhoef, manager of the furniture department at Woodhull & Martin's store, is attending the annual furniture exhibit now being held on Forty-second street, New York.

A. Jacot, formerly of this city, now chef at the Somerset Club, of Boston, has returned to the latter city, after a visit of a week with friends and relatives here.

Mother Always Keeps It Handy.

"My mother suffered a long time from distressing pains and general ill health due primarily to indigestion," says L. W. Spalding, Verona, Mo. "Two years ago I got her to try Kodol. She grew better at once and now, at the age of seventy-six, eats any thing she wants, remarking that she fears no bad effects as she has her bottle of Kodol handy." Don't waste time doctoring symptoms. Go after the cause. If your stomach is sound your health will be good. Kodol rests the stomach and strengthens the body by digesting your food. It is nature's own tonic. L. W. Randolph.

HUYLER'S CANDIES ARE PURE.

Enjoyable always. Summer hours passed sweetly when the merits are personally attested.

L. W. Randolph,
Prescription Druggist,
SELLING AGENT.
143 West Front St. Tel. Call 109.

GETTING READY FOR PRESIDENT

(CONTINUED FROM PAGE 1.)

I, was made senior officer of the guard and Lieutenant Houston, of Company H, junior officer of the guard. The orders they issued were rigidly enforced and matters in the street were somewhat quieter than ordinary.

The rifle range will not be open for shooting this week but will be during August and part of September. On August 5, Company K will be ordered to Camp Murphy to go on the range. Those who desire, however, may remain here and shoot upon the breaking up of camp on July 27, at their own expense.

TROLLEY PARTY.

Retail Clerks Planned Another Outing to Boynton Beach.

After the regular meeting of the Retail Clerks' Mutual Benefit Association last evening the committee on outings met and decided to run another trolley excursion to Boynton Beach Wednesday evening, July 30. The committee desires that everyone have a good time from start to finish, and music will be furnished for every car. At Boynton Beach those who care to can dance. The commiltee in charge will be composed of the following: Caspar Waglow, James McLean, A. C. Hoagland, Chas. Greer, L. Brucker and Chas. Suhr.

TOOK HIS CASH.

Philip Case, of Somerville, Robbed While He Slept at Home.

(Special to The Daily Press.)

Somerville, July 22.—When Philip Case, a prominent business man of this place, returned from his store late Saturday night he had several hundred dollars in the pocket of his coat, which he threw over the back of a chair before he went to bed. Robbers broke into his house Sunday morning, stole the money, a pair of gold eyeglasses and two suits of clothes. An entrance was effected through a kitchen window in the rear of the house. No trace of the thieves has been found.

Camping Near Martinsville.

Miss Sadie Blimm, Miss Katharine Blimm, of the borough, accompanied by their guest, Miss Sadie Brown, of New York, and three young women from New Brunswick, are camping out this week at Martinsville. They will return home Friday evening. The young women selected a delightful spot in the mountains close by a large farm house, where in case of rain they can change their sleeping quarters.

Veteran Citizens Gathered.

A very pleasant gathering was held at the residence of Mrs. George Reighton, of Park avenue, yesterday, in honor of her aunt, Mrs. Amanda Backer, of German Valley. Among those present were two brothers and a sister of Mrs. Backer's, all of whom are seventy years of age. They were Aaron Gulick, of Phillipsburg, Peter Gulick, of Milburn, and Mrs. Elizabeth Emmons, of this city.

Train Struck Truck.

A rapidly moving coal train, going west, about 10:45 this morning, hit one of the U. S. Express Company's trucks at the North Avenue station, which had been allowed to get too near the tracks. The engine threw the truck to one side, breaking one of the axles. A solitary trunk on it was not injured.

Purely Pleasure.

Charles McGinley, of East Third street, started overland this morning with Thomas Fayeth, of Newark, in the latter's combination business and pleasure wagon for a trip through Springfield, Madison, the Oranges and back to Newark. It is to be a purely pleasure affair and on its conclusion Mr. McGinley will return to this city by train.

Barn Burned Near New Market.

Unusually busy is the lightning in this section of late. Last night a stray bolt struck the large barn belonging to Joseph Field, on Centennial road, between New Market and the river. Fire followed, but before help could be procured, the building was almost wholly consumed.

Funeral of Mary Flynn.

Funeral services over the remains of Mary Flynn, the eight-year-old daughter of Mrs. Catherine Flynn, of South Second street, will be held from St. Mary's church tomorrow morning at 9 o'clock. Interment will be made in St. Mary's cemetery.

CITY JOTTINGS.

—Fairview Council, Jr. O. U. A. M., of Mt. Bethel, celebrates the yearly ice cream festival at the lodge rooms today.

—Dr. J. H. Buchanan was at Flanders last evening, superintending the institution of a new castle of the order of the Knights of the Golden Eagle.

Neuman Bros.

Rockdale Print and Creamery Butter.

High Quality.

Rockdale Prints, lb - - 29c

Rockdale Creamery, lb - 28c

ELGIN CREAMERY BUTTER.

Watchung Ave. and Fifth St.

Duck Outing Hats, 39c to $1.69

Bonn's 140 WEST FRONT ST.

Straw Outing Hats, 75c to $2.25

JAP SILK WAISTS, $2.25

Special sale tomorrow. Our regular $2.98 Jap Silk Waist, with fine tucks front and back, excellent silk and nicely made, only - - - $2.25

WHITE LAWN WAISTS, $1.25

former prices $1.98 and $1.75, many styles, some short sleeves, all have fine embroidery and tucks front and back.

COLUMN FOR THE SHOPPERS

SOME OF ATTRACTIONS TO BE FOUND AT LOCAL STORES.

A Few Interesting Items Concerning Greater Plainfield's Merchants

If you are going to eat confections and ice cream this summer you want the pure and wholesome kind such as Campbell, of West Front street, sells.

Seafood in every variety, always fresh, is what Foss & Jeter have to offer. Give them a trial order and you will become a steady patron of the firm.

Milk is one of the most important articles used in the household and you want the best obtainable. William Lindsay & Son, of Mountain avenue, will serve you with this kind if you drop him a postal card.

No delay is experienced in securing flowers fresh from the metropolitan greenhouses of William H. Brower's Sons. Orders left in Plainfield with John L. Brower, of 127 East Fifth street, receive prompt attention.

Make no mistake in buying meat. You want the right kind—not something that has been rejected by some one else. At J. W. VanSickle's North avenue market there is nothing but the best of everything in that line.

When in the vicinity of Front and Grove streets, just take a few minutes to have a glass of Nagle's delicious soda. It is made of pure ingredients and is always ice cold. Nagle's prescription department is the most complete in the city.

"I haven't had a pair that fit me so well for years, everything stands plumb and they don't hurt my eyes. Have always gone to New York city for my glasses, but hereafter I buy only of Charles E. Vail, successor to Collier, 103 Park avenue." E. E. Bates, the eye specialist, is looking for difficult cases.

Everything for filling the lunch basket to take with you on your excursion to Asbury Park this week may be obtained at R. W. Barnes' Park avenue store. Potted meats of various kinds, boneless chicken, sardines, sweet and sour pickles offer just the right assortment for a picnic meal by the sea, with peaches, plums, melons or bananas to complete the enjoyment.

DEMOCRATIC PRIMARIES.

Date Set for July 25, to Elect Delegates to Congressional Convention.

(Special to The Daily Press.)

Elizabeth, July 22.—Little business was transacted last evening by the Union county Democratic committee, which met in this city. Beyond the discussion of prospects for the coming campaign, the only matter attended to was the selection of the date for the forthcoming primaries and the appointment of the places where the elections are to be held. Friday evening, July 25, was the time set, at which delegates will be chosen from the various wards and townships to the district congressional convention, to be held at Washington in September.

ALMOST CAUSED ACCIDENT

PART OF COUPLING FOUND ON JERSEY CENTRAL'S TRRCKS.

Discovered Near Somerville, Just Before the Lake Hopatcong Excursion Passed.

(Special to The Daily Press.)

Somerville, July 22.—Sunday night, about five minutes before the Central Railroad's excursion of eleven carloads of people passed through Raritan on its return from a day's outing at Lake Hopatcong, Freight Agent Crone, of Raritan, who happened to be walking along the tracks, west of the depot there, discovered an obstruction on one rail that would probably have caused a terrible wreck.

A broken coupling had been fastened to one rail in such a way that had the locomotive struck it the engine would surely have been hurled from the tracks. Crouse with difficulty got the coupling loose from the rail, and when the excursion train passed through at a speed of fifty miles an hour, he shuddered to think of what might have been. Death and ruin would surely have been the result.

Many are of the opinion that someone in sympathy with the strikers placed the broken coupling there. Only a piece of the link was gone, just enough for it to hook nicely over the rail. The Raritan officials, however, are of the opinion that some children, who had been playing along the tracks sometime previous, had placed the obstruction there without any malicious intent.

NEW SANDY HOOK BOAT.

Jersey Central Has Ordered New Steamer to be Fastest Afloat.

The New Jersey Central has just placed an order with the Cramps, of Philadelphia, for a steamboat that will be able to make twenty-five knots an hour. The designs call for a craft that will beat any yacht in New York harbor with the exception of Charles R. Flint's flyer "Arrow." The new boat is to be delivered before May 30, 1903, and will be placed in the fleet plying between Rector street, Manhattan, and Atlantic Highlands, N. J., now composed of the "Monmouth" and "Sandy Hook."

Every Comfort.

In union there is strength and by a uniting of forces the excursion of Trinity Reformed church Sunday-school to Asbury Park, Friday, is sure to be a success. Every comfort will be provided for those who go and, by leaving the Park at 7 o'clock, plenty of time will be given everybody to enjoy themselves at the beach.

Extenuating Circumstances.

Patrolman Totten was complainant against Thomas McGrath in the city court, this morning, whom he charged with intoxication. The young man pleaded extenuating circumstances and sentence was suspended.

Paying Death Benefit.

Harvey R. Thorn, recorder of Central Lodge, No. 48, A. O. U. W., received this morning a check for $2,000 on account of the death of John Franklin Moore, one of the lodge members.

HILL & SHUPP | HILL & SHUPP

Tuesday & Wednesday Store News.

IMPORTANT FEATURES.
RIBBON SALE CONTINUED.
SALE MEN'S NEGLIGEE SHIRTS.
WASH GOODS SALE CONTINUES.
SPECIAL LOTS EMB'D'Y and LACE.

NOTE—The management of this store intends that its service shall be satisfactory in every particular, and that goods of reliable quality "only," shall be placed on its counters. If you are not a patron of this store, get acquainted with it. There are many advantages offered by the large store—not found elsewhere.

RIBBON SALE

The Greatest Ribbon Sale in th history of this store. All Silk Satin Taffetas, best shades—Light Blue, White, Rose, Corn Color, etc.

7c for No. 7, . . . 12c value.
12c for No. 9, . . . 16c value.
15c for No. 12, . . . 20c value.
18c for No. 16, . . . 25c value.
20c for No. 22, . . . 30c value.

Must buy early to get your share of them.

SUMMER BLANKETS

33c

Nice light chocolate color, fancy border.

9c—Children's Swiss Caps.

FOR CHILDREN

13c—Choice of Boys' Polka Dot Band Straw Hats or Childs' Mexican Seashore Hats. Formerly 50c, 39c and 25c.

MEN'S WEAR

50c—For choice of entire lot men's 75c Madras Shirts.

25c—Your choice of balance samples of 50c Summer Underwear.

50c—Gents' White Madras Shirts. Compare them with 75c values anywhere.

BOYS' SALE

25c—For Boys' 50c Griffon Percale Waists.

12½c—For Boys' White Blouse or White Pleated Waists.

10c—For Boys' 20c Heavy Rib Hose.

9c—Sale Thin Fancy Wash Goods, were 18c and 15c.

15c—Sale of entire stock 25c Silk Stripe Mercerized Fancy Wash Goods.

CARPET AND TRUNK DEPARTMENT

Trunks 2.98 — Steel bound Trunk, canvas covered, iron bottom, and brass locks.

Trunks 4.25 — Extra heavy Trunk, canvas covered, brass trimmings and locks, heavy leather straps.

Suit Case 4.00 — Sole leather Suit Case steel frame, combination brass lock, double corners.

HOUSEFURNISHING DEPARTMENT

Stone Preserving Kettles.

For Tuesday's Sale we have 432 Stone Preserving Kettles, brown glazed linning, bail handles, thoroughly fireproof.

2 qt size 5c — 3 qt size 8c — 5 qt size 10c

Tea and Coffee Pots.

Tin Tea and Coffee Pots with copper or metalic Bottoms, strong handles and spout, capacity 2 quarts.

Special for Tuesday 12c

HILL & SHUPP.

127 East Front St.

DEAR MISS PLAINFIELD:—

People seem to be still looking for shoes this summer. As we have always taken a great interest in you and your friends, we write to inform you that you cannot find a better shoe for yourself than Armstrong's Shoes for women.

The prices, $3.50 and $4.00, just cover their value. They have already made a name for themselves as good lookers and good wearers.

You can find these shoes at our store, 127 E. Front St. Better drop in and look them over.

Yours very sincerely
MORRIS C. VAN ARSDALE,
127 E. Front St.

Dorflinger's Rich Cut Glass

New Electric Stands in Artistic Shapes.

Fancy Pottery in All Shapes.

Jos. W. Gavett

W. L. DOUGLAS SHOES,

$3.00 AND $3.50

The Fellows who are wise are the ones wearing Douglas Shoes. These shoes are known all over the country to be the leading shoes at popular prices. Ladies' Queen Quality Oxfords at $2.50; others from $1.00 to $3.00.

A. Willett & Son,
107 Park Ave.

PENALTIES OF FAME.

Writers of Fiction Are the Victims of Brain Fatigue.

They Are Set on Edge by Sounds and Conditions Which Are Hardly Noticed by Persons in Other Walks of Life.

Successful novel writing is not an unmixed evil, if one judges by the present ill-luck of Miss Mary Johnston, Mrs. Frances Hodgson Burnett, Miss Mary Hartwell Catherwood and Mrs. Kate Douglas Wiggins.

Each of these has succumbed to brain fatigue, says the Philadelphia Press. Each says she will continue to write as soon as the sanitarium releases its firm grip.

Each of these, except Mrs. Wiggins, has been enjoying the privileges of a rest cure. And rumor has it that Mrs. Wiggins is on the threshold of a sanitarium.

One would think that the violent struggle to be successful might send women and men to a rest cure, but to ride to success in a golden chariot and then break down from brain fag is beyond the reasoning of those who have tried and failed.

These writers have been successful from the start. Why they each have yielded to fatigue and mental strain is probably from trying to meet the demands of an enthusiastic public.

Henry James has explained it all in a recent ghost story, in which he lays the blame to "the dreadful too much" in the successful writer's life.

In that story he gives you such a dramatic and terrible description of the nervous fatigue that comes from trying to live up to one's literary reputation, that there is reflected nervousness from simply reading it.

The youngest and newest of these successful novelists is Miss Mary Johnston, and it is she who is returning to a sanitarium in Baltimore for the second time since Christmas.

She has been suffering with the most intense headaches. She has done everything for them except the remarkable operation that it was rumored she had undergone. This rumor said she had submitted to the removal of certain nerves from her head, and that the intense pain had therefore ceased. This was, absolutely denied at the sanitarium. But the brain fag and severe headaches that are being treated there lend themselves slowly to cure, however skillful.

MARY HARTWELL CATHERWOOD.
(Western Novelist Who Has Succumbed to Brain Fatigue.)

Mrs. Townsend, or Mrs. Hodgson Burnett, as the literary world still knows her, has been completely prostrated from writing successful novels. She had to go to the sanitarium at Fishkill Landing in the fall, and has just ventured away from it.

When she succumbed to pain, she was just beginning another novel which, it was supposed, would follow along the same money-making, praise-receiving channel as did "Fauntleroy," "A Lady of Quality," and others.

She began also to suffer with severe pain, and could find no rest from it, working or playing. She came to America—where the good doctors are, of course—and went into the sanitarium. Her malady was diagnosed as neuritis and she finds herself much better.

Mrs. Browning wrote a little poem once which told—so her friends said—of her own severe suffering from nervous headaches. And she ends with the philosophic reflection that if she must have headaches or give up writing she will take the pain. Grim choice between two evils.

The late Frank Stockton suffered from nervousness and pain produced by noises. He was so sensitive to jarring sound that he left Morristown, N. J., where he had a charming home, because he feared the city would run a street car near the house.

Nearly all the successful workers in imaginative fiction are set on edge by the sounds and conditions which to other people are in the day's life.

Their talent or genius is surrounded by such serious handicaps.

Great financiers promote colossal enterprises requiring the greatest mental strain; great masters of men and affairs work ceaselessly with gigantic results; profound makers of government wrestle with nation-building problems, all in the glare and yell and noise of active industry. But the writer of books must have dead silence. Even the sound of the human voice interrupts the flow of his organized thought.

Wants Women to Wear Hats.

In an address before the diocesan convention of the New Jersey Episcopal church, Bishop Scarborough called attention to the growing practice of women appearing hatless in public places. It had been extended to attendance at divine worship, which he thought, was not a consistent practice, and he hoped it would be discontinued.

REWARDS OF PUBLIC LIFE.

Carter H. Harrison, Mayor of Chicago, Discusses the Subject in Its Various Phases.

From the financial standpoint it doesn't pay to be famous or succeed in politics, provided a man is in politics to be honest. If he goes into politics to make money, I presume it can be made to pay. But there is something more than money in the consciousness of having served the people faithfully and of a public duty well performed. There is something in being elected to and holding a public office that makes a man feel he is somebody and that he has done something that will not permit him to be forgotten. It tickles his vanity.

CARTER H. HARRISON.
(Now Filling His Second Term as Mayor of the City of Chicago.)

Sometimes a cloud comes over the sky; he feels that his efforts to serve the public have not been appreciated, and he wants to give up the office and quit public life forever. Then as another election approaches the sun comes out, the sky is flooded with light, and he feels that he has not labored in vain. There is also a pleasurable excitement in winning a victory in a battle at the polls. It exhilarates a man and pours a flattering unction on his soul.

If I had performed the same services that I have for Chicago for some corporation similar in size and extent they would be worth $35,000 to $40,000 a year. The worry and work would be no greater and the responsibility less. Men like Corporation Counsel Walker, Comptroller McGann and Commissioner Blocki perform services worth four times as much as they are paid. Large corporations pay larger salaries than public officials are paid, but the personal gratification in holding a public office is worth more than money to a man who loves the plaudits of an appreciative public.

ARCHBISHOP IRELAND.

Minnesota Prelate May Succeed to the Late Mgr. Corrigan's See and Become a Cardinal.

Archbishop John Ireland, of St. Paul, whose name is prominently mentioned in Rome as a candidate for the archbishopric of the vacant see of New York, has long been discussed as a probable cardinal, to which his transfer to Archbishop Corrigan's seat would be a natural step. The distinguished prelate of St. Paul is 64 years old. He was born in Ireland and came to America in his boyhood, going at

ARCHBISHOP IRELAND.
(Possible Candidate for the Vacant See of New York.)

once to St. Paul, where he was educated at the cathedral school. He studied theology in France, was ordained priest on December 21, 1861, consecrated a bishop in 1875, and became archbishop a few years subsequently. Mgr. Ireland is a broad-gauge, liberal, cultured and distinctly modern churchman, who has friends in every American city. His transfer east would please many persons in and near Washington.

Wealth Left to Rooster.

A wealthy woman, named Silva, recently died at Lisbon and left her entire property to a rooster. She was a fervid spiritualist, a believer in the transmigration of souls, and imagined that the soul of her dead husband had entered the rooster. She caused a special fowl house to be built and ordered her servants to pay extra attention to their "master's" wants. The disgust of her realtives over the will caused the story to become public, and a lawsuit might have followed had not one of the heirs adopted the simple expedient of having the wealthy rooster killed, thus becoming himself next of kin.

Why They Oppose Polygamy.

General gloom prevails among the subjects of Morocco's sultan when he decides to marry, as everybody is expected to contribute a wedding present.

Wood Made from Pulp.

Artificial wood made from pulp is coming into use. By this patented process excellent imitations of oak, mahogany and rosewood are now produced.

JUDGE FOR YOURSELF.

Which is Better—Try an Experiment or Profit by a Plainfield Citizen's Experience.

Something new is an experiment.
Must be proved to be as represented.
The statement of a manufacturer is not convincing proof of merit.
But the endorsement of friends is.
Now supposing you had a bad back.
A lame, weak or aching one.
Would you experiment on it?
You will read of many so-called cures.
Endorsed by strangers from far-away places.
It's different when the endorsement comes from home.
Easy to prove local testimony.
Home endorsement is the proof that backs every box of Doan's Kidney Pills.
Read this case:

Mrs. I. L. Holmes, of 442 West Second street, says: "I used several boxes of Doan's Kidney Pills for backache and derived more benefit from them than anything else. Before I tried this remedy I was bothered almost constantly with a severe pain across the small of my back, so bad at times that I thought I must give up. If I sat down and got up or was lying down and attempted to rise quickly or retained one position for any length of time, sharp acute pain always followed. I saw Doan's Kidney Pills advertised for such troubles and went to L. W. Randolph's drug store and got a box. They helped me from the first and I improved right along under the treatment."

For sale by all dealers. Price 50 cents a box. Foster-Milburn Co., Buffalo, N. Y., sole agents for the U. S.

Remember the name Doan's and take no substitute.

GAYLE'S SEASONABLE SPECIALS.

Brooklyn Blue Flame Oil Stoves.
Refrigerators.
Hammocks.
Screen Doors.
Window Screens.
Royal Fruit Jars.
Jar Rubbers.
Jelly Tumblers.
White Mountain Freezers.

Special this week.

Cor. Front and Park Ave.
Tel. Call 682.

A Quarter of Beef,

A Shoulder of Lamb, or any other portion of Beef, Veal, Mutton or Lamb that may be desired, can always be found here in prime condition and ready to be delivered.

Quality and promptness go together here. Our stock is large and of fine quality and prices for good meat speak for themselves. Our Seafood Department will cater to your wants also. Only the freshest Seafood is permitted to go over our counter. Saturday Special Sale.

FRED ENDRESS,
131-135 West Front Street.
Branch 208 Muhlenberg place.

Eastern Bottling Company,
Second St., cor. Central Ave.
Telephone Connection 190.
BOTTLERS OF
Ballantine's Export Beer.
WHOLESALE DEALERS IN
Ballantine's Newark Fine Ales and Porter. Also Bottlers of Fine Mineral Waters.
FRANK LINKE, Manager. S 28 tf tu f

CHAS. E. VAIL,
(Successor to Asa Collier.)
Watchmaker & Jeweler
Eyes Examined Free.
Prompt attention will be given to all repair work.
203 PARK AVE. Established 1869.

Use Press Want Ads.

(B)
AMOS H. VAN HORN LT.D.
EVERYBODY'S STORE.

Buy at this "July Sale" Now

No time like the present—no price savings half so liberal—no "terms" easier. If you haven't cash, come anyway. We can fix things, reserve goods or deliver at once. Welcome!

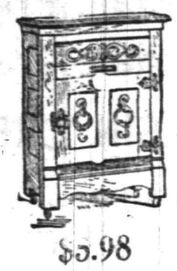

$5.98
—This very same hardwood Refrigerator—double walled and well built all through—it's $7.00 elsewhere!

$2.98
—For a $4.00 spindle back, Cherry Rocker—saddle seat, "comfort arms."

$4.89
—For a $6.50 [illegible] finisher—golden oak finish—five drawers—panel sides nice brass trimmings.

Can You Beat These Carpet Prices!

Velvets at Were 85c yard.	69c yard.
Good Brussels Were 60c yard.	49c yard.
Moquettes at Were $1.10 yard.	89c yard.
Body Brussels Were $1.25 yard.	90c yard.
Heavy Ingrains Were 40c yard.	30c yard.
All-Wool Ingrains Were 60c yard.	53c yard.

200 Rolls of mattings, now run from **12c yard.**
Complete and broken rolls.
Parlor Furniture, Lawn Swings, Trunks, Suit Cases, etc, etc.—Large Lines.

$12.49
—A late pattern in White Enamel Dressers—large bevel edge mirror—full swell front. Previously $17.00

The "New Domestic"

Sewing Machine put right into your home—if you say the word—cash or credit!

$9.75 for a couch that was $14.00
Is all we'll ask for a Velour Couch—has best steel springs—all-hair fillings.

$2.49 it was $3.50
An all-iron White Enameled Bed—any size.

Amos H. Van Horn, Ltd.
Be sure it's "No. 73" and you see the first name "Amos" before entering our store.
CASH OR YOUR OWN TERMS. FREE DELIVERIES.
73 MARKET STREET,
Near Plane Street, West of Broad.
A Private Delivery Wagon Sent on Request. "Telephone 580."
Send for New 42-Page Catalogue.

Quality is Recognized.

when the first shovel full of our **COAL** begins to burn. Heat radiates them in no uncertain quantity. Cold is dispelled as though by a midsummer sun. It is fuel economy to use this coal.

It is not a rapid burner. It is very clean. Little ash remains. Free from excess of smoke.

BOICE, RUNYON & CO.,
Park Avenue and Railroad.

STOP

and try my BUTTER, the best I can buy. I know it will suit you. Also my COFFEE.------

W. W. DUNN, Park Grocer.

W. W. Warnock,
THE BAKER,
144 West Front St.,
COMPTON'S OLD STAND.
BREAD, CAKES, PIES, ETC.
Made of the best Materials.
EARLY MORNING DELIVERY.
Ice Cream a Specialty.

Mrs. John Brown
Successor to
JOHN BURKE and JONES & CO.,
Cesspools and Vaults Cleaned
FROM $3.00 UPWARDS.
Satisfaction guaranteed. Don't give your order until you consult me. Estimates cheerfully given. Leave orders at J. T. Vail's, North avenue. Postoffice Box 718.
FRANK BURKE, Manager.

E. B. MAYNARD.
NEW SHOP. NEW FURNITURE. BEST SERVICE.
Tonsorial Artist.
ALSO CHOICE CIGARS.
141 North Ave., Plainfield, N. J.

WM. HAND & SON,
Moving Vans and Storage Warehouse
FOR FURNITURE, PIANOS, ETC.
136 E. Second St., Plainfield, N. J.
Telephone 692.
TRUCKMEN AND RIGGERS.
STAGES AND SLEIGHS FOR PICNICS AND PARTIES.

Plainfield Auction Co.,
T. J. CAREY, Manager and Auctioneer.
19 Somerset Street.
Sales Every Friday—2 p. m. Sharp.
All kinds of goods bought and taken on consignment. Outside sales taken of Real Estate and Personal Property.

TRY DOBBINS' NICKEL YARA CIGARS.
108 NORTH AVE.

$1,500 Gauranteed Yearly
To high-class man or woman, with chance for promotion and advanced salary, to have charge small office at home or in home town, to attend to correspondence, advertising and other work. Business of highest order] and backed by solid men financially and politically. A great opportunity for the right person. Enclose self-addressed stamped envelope for full particulars to WALTER B. REDMAN, GENERAL SUPERINTENDANT, Corcoran Building, opposite United States Treasury, WASHINGTON, D. C.

GARBAGE REMOVED
for 50 cents a month. Cans furnished, changed and cleaned for the following prices: 75c, $1.00, $1.50 and $2.00, according to size of cans. Ashes removed for 10 cents per barrel. For further information address
ESTATE OF NOAH TERRY.
P. O. BOX 744. ROTHERWOOD, N. J.
A postal will receive prompt attention.

HAS A GOOD RECORD.

Military Authorities Say There Is No Flaw in Maj. Cornelius Gardener's Army Career.

Maj. Cornelius Gardener, the governor of the province of Tabayas, in the southern part of the Philippine islands, and an officer in the United States army of 30 years' standing, is one of the conspicuous persons whose reports of atrocities in the islands have been making so much trouble for the administration.

Maj. Gardener was born in Holland in 1847. His father was a clergyman, and he with his family and entire congregation were compelled to flee from that country to escape persecution for be-

MAJ. CORNELIUS GARDENER.
(Governor of the Province of Tabayas, Philippine Islands.)

ing nonconformists to the Dutch Reformed church.

Gardener was but two years of age when he arrived in this country. The colony of Netherlanders settled in Michigan and founded the Holland colonies, which properous communities still exist.

Maj. Gardener was educated in Holland academy and Hope college and entered West Point Military academy as a cadet in 1869 and graduated with honors in 1873. The regiment to which he was assigned was sent west and the young soldier took part in the Indian wars. He was in the campaign of Gen. Miles against the Arapahoes and Cheyennes in 1874 and 1875. He also fought the Utes and Navajoes in Colorado in 1879.

He served in the Rio Grande district in Texas in 1881 and in 1890. In the latter year his regiment was removed to Michigan and he was commissioned captain of the Nineteenth infantry.

A year later the war department appointed him inspector general of the national guard of the state. Maj. Gardener joined his regiment at Mobile shortly after the breaking out of the Spanish-American war. He was offered and accepted the colonelcy of the first regiment to leave the state of Michigan—the Thirty-first. The Thirty-first was mustered in May 11, 1898, and sent to Chickamauga. It was mustered out April 17, 1899, at Savannah after the return from Cuba.

The records of the war department show the regiment to have been one of the best in the volunteer service. His methods of discipline and his personal character won him great favor with his men as well with his superior officers.

He went into the Philippine service early in 1900, where he commanded the Thirtieth infantry.

NOT MANY LIKE HIM.

Senator Aldrich, Republican Leader in the Senate, Has Never Used Tobacco in Any Form.

Senator Aldrich, of Rhode Island, chairman of the finance committee and the republican leader of the senate,

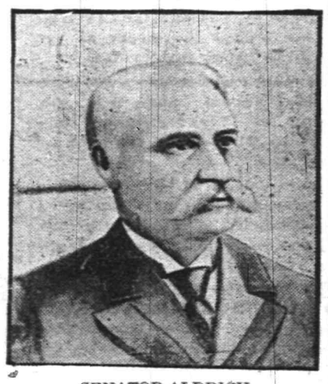

SENATOR ALDRICH.
(Perhaps the Only Party Leader Who Has Never Used Tobacco.)

is one of the very few men in public life who never uses tobacco in any form. He never smoked a cigar or a cigarette in his life and never expects to.

He has no particular dislike to the weed, but thinks there is something lacking in his physical and mental make-up because he never had the slightest desire to smoke or chew. This peculiarity of his caused one of his friends to lose $100 several years ago.

One Sunday afternoon while a party of gentlemen were visiting in the Providence Journal office with its editor, the late Senator Anthony, one of them stated that he knew a prominent citizen, an acquaintance of all of them, who had never used tobacco in his life. After some talk a bet of $100 was made that the man couldn't be produced, but when Mr. Aldrich came in later and admitted the facts the money was paid over.

The World's Steel Output.

The steel output of the world for a year would make a column 1,000 feet through and a mile and a third high.

COTTON UTILITY GOWNS.

Linen and Coarse Cotton Canvas Much Used.

Although there is nothing very new in cotton or linen goods this summer, yet the mercerized effect given to these fabrics quite transforms them, and cotton sateen with a foulard effect if made with nice lace and touches of silk or velvet introduced on the waist might easily be taken for a silk foulard.

Chine lawns are so woven that they look quite like delaines, and there are

LINEN BICYCLE SKIRT.

several varieties of linen all dyed in soft colorings and eminently suitable for summer gowns. The coarser makes of linen are quite soft, but firm, and require no lining at all, and the dyed holland is very inexpensive and durable.

Pale green and old rose are the two leading shades in the colored linens.

A bicycle costume of tan linen is here shown. The double breasted blouse is fastened with white pearl buttons, which also appear on the skirt, which fastens down the front.

The hat is of ecru straw, trimmed with two pale blue quills and a knot of brown velvet. JUDIC CHOLLET.

GOWNS FOR COOLER DAYS.

Effective Costumes of Foulard, Serge and Brilliantine.

We are promised many cool days this summer, and the wise girl takes this fact into consideration in getting together her wardrobe. Dresses of foulard, alpaca and serge are now being made in a number of attractive ways.

The foulard gowns are made shirt waist style, with prettily cut unlined skirts, and both waists and skirts are trimmed with rows of feather or cat stitching done in black silk.

The brilliantine or mohair dresses are made daintily in blouse fashion;

OF CREAM BRILLIANTINE.

the skirts are box plaited or tucked. White dresses made of this material are the very latest craze. They are trimmed with touches of black, blue or red and are much used for seashore and mountain wear. If a jauntier gown is desired, the sleeves are made three-quarter length, and a little lace run through with black velvet beading is introduced. Blue and red brilliantines are also popular in a lesser degree. White hairy serge and wool canvas are made up in a similar manner.

The pretty seashore costume shown is of cream white brilliantine. The waist is made blouse fashion, with a yoke of lace. There are three irregular straps of striped silk on the shoulders, and a piping of the same silk appears around the edges of the blouse and down the front gores of the skirt. The sleeves are the very latest thing. Irregular strappings of the silk outline the lips and the bottom of the flaring skirt. JUDIC CHOLLET.

A KNAVE . . . OF CONSCIENCE.

By Francis Lynde.

"I mean to give you your choice. You can make your peace with Mr. Raymer, or—"

"Or what?"

"Or I shall go over to the enemy. You haven't found anybody in this little onehorse town who can match you, but I can match you."

"Why, good Lord, Madge, daughter! You don't know what you're saying!"

"Yes, I do. And, as God lives, I'll do it."

"No, you won't."

"I will."

"I say you won't. You can't turn on your old daddy that way."

"Can't I? I'll give you till to-morrow to think about it. If by to-morrow night nothing has been done to help the iron works people out of their trouble I shall know what to do, and you must take the consequences."

"Bah! You can't do anything."

"You have had your warning," she said, and with that she snapped the catch of the night latch and was gone.

CHAPTER XXVII.

The day after the riot—the day upon which Margery Grierson had asked her father for bread and got a stone—was fraught with other happenings to more than one of those whose trivial tale this is. The first of these fell upon Jasper Grierson, as we have seen, and was little short of a rebellion in his own household. The next was of import to one Andrew Galbraith.

The president of the Bayou state bank was spending a very pleasant vacation in the quiet Minnesota summer resort. The people at the hotel were chiefly from New Orleans, and hence congenial; the cooking was good, the weather perfect, and the few social doors of the town that Mr. Galbraith cared to enter were opened wide to him. Moreover, Mr. Jasper Grierson had been exceedingly kind to a crabbed old man who was without kith or kin to make much of him; and Miss Margery had quite neglected the younger men to be gracious to him.

It was in the forenoon of this day of happenings, while Mr. Galbraith was smoking his after-breakfast cigar on the great veranda which overlooks the lake, that a caller was announced. A bellboy brought the card from the office, and Mr. Galbraith adjusted his glasses leisurely and read the name.

"'Mr. Kenneth Griswold,' eh? I don't recall the name. Stop a bit—yes, I do. He is Miss Maggie's writer friend. Ask him if he will step out here, where it's cooler."

The bellboy disappeared, and presently returned, towing Griswold. The old man rose with the courtly good breeding of the elder generation and shook hands with his visitor.

"I am glad to met you, Mr. Griswold. Miss Grierson has often spoken of you. Sit down—sit down and be comfortable. If you could only have our Louisiana winters to put with your summers, this would be Paradise itself."

Griswold made shift to make some acknowledgment, sat down, and began to fumble for his cigar case. What he had come prepared to say to Mr. Galbraith was not made any easier by this instant lugging in of Margery Grierson as his social sponsor.

"A cigar?" said the banker, interrogatively. "Try one of mine; they are Cubans with a pedigree, and if I may toot my own pipe a bit, I'll say they are not to be duplicated this side of New Orleans."

Griswold took the proffered cigar and was still more ill at ease. While he hesitated, not knowing exactly how to begin the tale which should twist itself into a warning to the would-be purchaser of worthless pine lands, the old man leaned back in his chair, regarding him with kindly interest. But all at once he sat up very straight, and the kindly gaze became a sharp scrutiny.

"Have you ever been in New Orleans, Mr. Griswold?" he asked, abruptly.

Griswold was instantly on his guard, but in the thick of it he set his teeth upon a sudden resolve not to lie.

"I have; but not very recently."

"H'm; may I ask how recently?"

"I was south for a few weeks last spring, and spent part of the time in New Orleans."

Andrew Galbraith sat back in his chair, and for all his apparent lapse into disinterest, Griswold could see the long upper lip twitch nervously.

"H'm; last spring, you say? We had quite a bit of excitement last spring, Mr. Griswold. Did you chance to hear of the robbery of the Bayou bank while you were there?"

Now Griswold knew that, notwithstanding the seeming abstraction of his questioner, he was under the sharpest surveillance that a pair of well-trained old eyes could bring to bear; knew this, and made sure that the slightest hesitation, the merest quivering of a muscle, would betray him. So, though his lips were parched and his tongue clave to his teeth, he answered with well-simulated nonchalance:

"I read of it in the newspapers on my way north," he said, with exact and literal truthfulness. "I remember thinking it was the most brazen thing I had ever heard of. I presume you know all the parties concerned?"

This was said with the mildest possible shading of decent curiosity, and was a very master stroke or evasion, which did its work effectually for the time. Andrew Galbraith smiled a sour little smile, and confessed that he knew one of the parties very well indeed, and went about to explain that the Bayou bank was his bank.

Griswold listened respectfully, said "Ah? it must have been a thrilling experience," and said no more. And if he had been from his earliest childhood the closest student of the various methods of averting a crisis he could not have done better.

A little interval of smokers' silence intervened, and Griswold was the first to break it. The thing he had come to say admitted no preface, so he began in the midst.

"What I came here this morning to tell you, Mr. Galbraith, may strike you as an odd thing with which to begin an acquaintance; but as we have no mutual friends, and as common justice is, or should be, more far-reaching than mere acquaintance, I felt it my duty to come. I happened to hear the other day that you were likely to become interested with Mr. Grierson in the Red Lake pine lands. Was my information correct?"

Andrew Galbraith's eyes looked their shrewdest at this, but he answered in the affirmative, and Griswold went on.

"Pardon me if I seem impertinent, but is the transaction concluded?"

The banker said it was, in effect; that it wanted but the passing of a check to its conclusion.

"It involves a good bit of money, doesn't it?"

"It does that, but it's a fine chance to make money."

"May I ask upon what you base that statement?"

"Why, my dear sir! upon the standing pine, to be sure. At the present rate of consumption, a five-year holding of a good-sized bit of virgin pine land will treble its value."

"Of virgin forest—exactly. But this particular tract you are buying has been culled and re-culled for ten years or more."

"Wha—what's that you're saying?" Andrew Galbraith staggered up out of his chair heavily, and Griswold saw again the terrified president of the Bayou bank as he had seen him on that momentous morning in the private office in New Orleans. But this time the start was only momentary. Mr. Galbraith sat down again, and picked up the cigar he had dropped in the shock of it; picked it up and wiped it carefully with true Scottish canniness.

"I think you must be mistaken, Mr. Griswold," he went on. "I have a file of expert reports thick enough to make a book!"

Griswold rose and held out his hand.

"I have done what I conceived to be my duty, Mr. Galbraith—a rather disagreeable duty at that—and I hope you'll pardon me if I have seemed unwarrantably meddlesome. But I also hope you will send an experienced land looker whom you can trust absolutely before you let that check pass. Good morning."

[CONTINUED]

PAINTERS AND DECORATORS.

ONLY THE BEST

paint is usable. To be worth putting on it must be durable, and to be durable it must be top quality. The general war of wind, sun and rain upon houses knows no cessation or truce. Paint is the main defense. Put your faith in something that will not fail you. A reliable article at a top price is cheaper than something else sold way down.

WOOLSTON & BUCKLE,
145 North Avenue.

JAMES C. HANSEN,
(Successor to Rushton & Hansen,)
DECORATORS,
PAINTERS and PAPERHANGERS
DEALERS IN
Foreign and Domestic Wallpapers, Paints, Oils, Varnish, Glass, Etc.
Motto—FIRST-CLASS WORK.
Estimates Cheerfully Furnished.
141 E. Front Street.
Telephone 702

Chas. Conover & Co.,
Painters and Decorators,
115 Elmwood Place,
PLAINFIELD, NEW JERSEY.
PAPERING A SPECIALTY
First-Class Work Our Motto. Tel. 226-A.

The Largest House for
Painters' Supplies
in the State is the
N. Y. Painting and Decorating Co.,
Cor. Park Ave. & Second St.
Our Motto—A guarantee for all work performed by us to be first-class. Estimates cheerfully given.
R. W. CHRYSTIE, Manager.
TELEPHONE 635.

A Full Line of
-Artists' Materials-
~:~ SWAIN'S ~:~
317 West Front St.

PENNSYLVANIA RAILROAD.
The Standard Railroad of America.
PROTECTED THROUGHOUT BY THE INTERLOCKING SWITCH AND BLOCK SIGNAL SYSTEM.

ON AND AFTER JUNE 29, 1902.

Trains will leave Elizabeth as follows:—f 3 35 a. m.—Fast line daily, with Pullman Vestibule Parlor Cars, for Pittsburg and Cleveland, Northern and Eastern Pennsylvania.

f 6 37 p. m.—Western Express, daily, with Vestibule Sleeping Cars and Dining Car, for Pittsburg and Chicago, except Saturday, for Toledo.

f 8 37 p. m.—Pacific Express, daily, with Pullman Vestibule Sleeping Cars, for Pittsburg, and Chicago, daily for Knoxville, via Shenandoah Valley Route; daily, except Saturday, for Cleveland.

For Baltimore, Washington and the South—1 00, 8 36, 9 07, 10 08 a. m., 1 34, 1 37, 10 08 p m. On Sunday at 1 00, 9 07, 10 08 a. m., 1 34, 1 37, and 10 07 p. m.

For Newark and New York—3 28, 5 31, 5 48, 6 13, 6 25, 6 30, 6 36, 6 54, 7 17, 7 47, 7 54, 8 04, 8 08, 8 20, 8 36, 8 47, 9 06, 9 17, 9 28, 9 47, 10 17, 10 47, 10 56, 11 08, 11 47 a. m., 12 02, 1 04, 1 55, 2 20, 2 57, 3 28, 3 45, 4 41, 4 53, 5 30, 5 45, 5 59, 6 27, 6 48, 6 56, 7 12, 7 21, 7 56, 8 17, 8 54, 9 16, 10 11, 10 44, 11 03 and 11 56 p. m. Sundays, 3 02, 5 31, 6 25, 6 36, 7 54, 8 36, 9 20, 9 51, 10 16, 10 37, 10 58 a. m., 12 42, 1 24, 2 20, 2 48, 3 44, 4 52, 5 34, 5 45, 6 05, 7 12, 7 36, 7 53, 8 30, 9 09, 10 16, 10 40, 11 46 and 11 56 p. m.

For Philadelphia—1 00, 6 55, 8 06, 8 36, 9 07, 9 35, 10 08, 11 40 a. m., 12 40, 1 34, 1 37, 3 33, 5 15, 6 37, 7 44, 8 37, 10 08 p. m. Sundays—1 00, 8 57, 9 07, 9 35, 10 08, 10 40 a. m., 1 34, 1 37, 5 40, 6 37, 7 44, 8 37 and 10 07 p. m.

"Florida and Metropolitan Limited," 1 37 p m. daily, via Seaboard Air Line.

For Atlantic City—1 00 a. m., 12 40 and 1 34 p. m., (10 32 3 35 p. m. through Vestibuled Train, Buffet Parlor Cars, Passenger Coach and Combined Coach) week days. Sundays, 1 00, 6 57 and 8 32 through Vestibuled Train with Pullman Parlor, Dining and Smoking Cars and wide Vestibule Coaches). a. m., 1 34 p. m.

For Atlantic City (via Delaware River Bridge Route)—1 09 a. m. and 12 40 p. m., week days. 1 00 and 6 57 a m. Sundays.

For Cape May—1 00 a. m. and 1 37 p. m. week-days. 1 00 a.m Sundays.

For Rahway—1 00, 4 25, 6 44, 7 10, 8 06, 9 00, 9 07, 9 46 11 07, 11 40 a. m., 1 13, 1 43 (Saturdays only) 2 09, 2 43 (Saturdays only) 3 07, 3 38, 3 54 4 38, 4 50, 5 22, 5 36, 5 45, 5 58, 6 05 (does not run Saturdays), 6 13, 6 19 (does not run Saturdays) 6 37, 6 45, 6 56, 7 05, 7 29, 7 44, 8 14, 8 53, 9 04, 11 02 11 47 p. m. and 12 22 night week-days. Sundays—1 00, 6 57, 8 43, 9 49, 10 25, 10 40 and 11 44 a. m., 12 50, 1 50, 2 47, 3 28, 4 48, 5 19, 5 40, 7 15, 7 27, 7 44, 8 14, 8 47, 9 13, 10 15, 11 00 and 11 46 p. m.

For New Brunswick—1 00, 6 55, 7 10, 8 06, 9 07, 9 35, 11 40 a. m., 12 40, 1 37, 1 43 (Saturdays only) 3 07, 3 38, 4 25, 5 15, 5 36, 6 05 (does not run Saturdays), 6 37, 6 45, 7 44, 8 37, 10 08 and 11 02 p. m. Sundays—1 00, 6 57, 9 07, 9 35, 9 49, 10 40 a. m., 12 50, 1 37, 1 50, 5 40, 7 44, 9 13 and 10 07 p. m.

For Woodbridge—6 44, 9 46, 11 07 a. m. 12 56, 2 09 4 50, 5 45, 6 13, 7 20, 9 54 p. m. and 12 22 night week-days. Sundays—10 25, 11 44 a.m., 5 51 and 10 15 p. m.

For Perth Amboy—4 25, 6 44, 9 46, 11 07 a.m. 12 56, 2 09, 4 50, 5 45, 6 13, 7 20, 7 35, 9 54 p. m. 12 22 night week-days. Sundays—8 53, 10 25 and 11 44 a. m., 5 51 and 10 15 p. m.

For East Millstone—7 10 a. m., 12 40, 3 07 and 5 36 p. m. week-days.

For Trenton—1 00, 6 55, 7 10, 8 06, 8 36, 9 07, 9 35, 10 08, 11 40 a. m., 12 40, 1 34, 1 37, 3 07, 3 33, 5 15, 6 37, 7 44, 8 37, 10 08 p. m. Sundays—1 00, 6 57, 9 07, 9 35, 10 08, 10 40 a. m., 1 34, 5 40, 6 37, 7 44, 8 37 and 10 07 p. m.

For Lambertville, Phillipsburg and Belvidere, via Trenton—8 36, 11 40 a. m., 3 33 and 6 37 p. m., 6 57 a. m. and and 6 37 p. m. Sunday.

For Flemington—11 40 a. m. and 3 33 p. m.

For Freehold and Jamesburg, via Monmouth Junction—8 06 a. m., 12 40, 4 38 and 5 15 p. m. week-days.

For Long Branch, Asbury Park, Ocean Grove and Points on New York and Long Branch R. R.—4 25, 9 36 a. m., 12 56, 3 04, 3 44, 5 43 and 7 35 p. m., week-days. Sundays—10 25 a. m., and 5 51 p. m. Stop at Interlaken for Asbury Park and Ocean Grove on Sundays.

For Brooklyn, N. Y.—All through trains connect at Jersey City with boats of Pennsylvania Annex, affording direct transfer to and from Fulton Street, avoiding double ferriage and journey across New York City.

Leave New York for Elizabeth—From West Twenty-third Street Station—6 25, 7 25, 8 10, 8 25, 8 55, 10 10, 10 55, 11 55 a. m., 12 10, 12 25, 12 55, 1 25, 1 55 (Saturdays only), 2 25, 2 55, 3 10, 3 55, 4 25, 4 55, 5 10, 5 25, 5 40, 5 55, 6 10, 6 25, 6 55, 7 25, 8 10, 8 55, 9 25, 9 55, 10 55, 11 55 p. m. 12 55, 1 55, 2 25, 3 55, 4 25, 4 55 5 55, 6 40, 6 55, 7 25, 7 55, 8 25, 9 25, 9 55, 10 55 p. m. and 12 10 night.

For time from Desbrosses and Cortlandt Streets consult local time-tables to be procured from agents.

J. B. HUTCHINSON, General Manager. J. R. WOOD, Gen'l Pass. Agent.

FIREPROOF.
Be sure to leave your valuables in
Doane's Safe Deposit Vault.
Trunks stored, 50c a month. Lock boxes, $3.50 a year.

LOTS FOR SALE
on Thornton and Martine Avenues. Terms to suit. Small payments down. This section is most beautiful and rapidly improving. Property restricted. Apply to
JAMES E. MARTINE, or Real Estate Agents.

T. M. INGRAHAM,
-SCAVENGER-
VAULTS AND CESSPOOLS CLEANED
DAY OR NIGHT.
Good work at reasonable prices. Satisfaction Guaranteed.
P. O. Box 635. Plainfield, N. J.

JOHN WIRTH
(Successor to Henry Liefke.)
Bakery & Confectionery
201-203 West Front St.
Tel. No. 703.
All Orders Delivered at Short Notice.

H. Eggerding,
121 Park Ave., Manufacturer of the celebrated
C. O. D. CIGAR.
The best 5c cigar in the State, and made on the premises from the finest Havana. Clear Havana cigars a specialty. A large assortment of the choicest brands of domestic cigars.

LADIES DESIRING—
Knife-Pleating or Pinking
done will please leave their orders at No. 22 Duer street and it will receive prompt attention.
MRS. FORCH

W. H. KIRCH,
Carpenter and Builder,
66 Duer Street.
Estimates cheerfully given.
Jobbing promptly attended to, too.
Money to loan at 5 per cent.

Reading System
New Jersey Central.
Stations in New York foot of Liberty, and South Ferry, Whitehall Streets.

TIME TABLE IN EFFECT JUNE 29, 1902.

For New York—2 17, 3 27, 5 38, 6 02, 6 38, 6 51, 7 28, 7 28, 7 55, 8 02, 8 11, 8 30, 9 24, 9 46, 9 56, 10 05, 10 26, 11 25 a. m., 12 05, 12 44, 1 18, 2 21, 2 42, 3 40, 3 44, 4 17, 4 47, 5 53, 6 25, 6 52, 6 55, 7 05, 7 42, 8 05, 9 40, 10 17, 11 29 p. m. Sunday—1 18, 3 27, 5 05, 7 47, 8 01, 8 52, 10 05, 11 10 a. m., 12 00 m., 12 05, 1 45, 2 40, 8 17, 3 30, 5 41, 6 45, 6 52, 8 12, 8 58, 10 22 p. m.

For Newark—5 38, 6 29, 7 05, 7 48, 8 46, 9 50, 11 25 a. m., 1 18, 2 21, 2 40, 4 17, 4 47, 6 32, 6 43, 7 42, 8 56, 9 40 p. m. Sunday—7 41, 9 33, 10 08, 11 10 a. m., 12 00 m., 12 58, 1 45, 3 30, 5 41, 6 52, 8 12, 9 32, 10 22 p. m.

For Somerville—5 25, 7 13, 8 21, 9 36, 9 54, 11 00 a. m., 1 03, 1 40, 2 03, 3 11, 3 52, 5 44, 6 35, 6 58, 8 20, 9 17, 10 20, 11 26 p.m., 12 19 night. Sunday—6 45, 8 43, 11 14 a. m., 2 05, 3 40, 5 37, 6 35, 8 20, 10 15, 11 14 p. m.

For Flemington—7 12, 11 00 a. m., 2 11, 5 29, 6 19 p. m. Sundays—9 42 a. m., 5 29 p. m.

For Phillipsburg and Easton—5 25, 8 21, 9 54 a. m., 2 11, 5 29, 6 11 p. m. Sunday—5 45 a. m., 2 05, 6 35 p. m.

For Bethlehem, Allentown and Mauch Chunk—5 25, 9 54 a. m., 2 11, 5 29 p. m. Sundays—5 45 a. m., 2 05, 6 35 p. m.

For Wilkesbarre and Scranton—5 25, 9 54 a. m., 5 45 p. m. Sundays—5 45 a. m.

For Long Branch and Ocean Grove, etc.—8 11, 11 25 a. m., (1 18 Red Bank only), 2 31 (through coach), 3 44, 4 47, 6 23 p. m. Sunday (except Ocean Grove)—8 39 a. m., 12 58, 3 30, 11 28 p. m. (Wednesday and Saturday only).

For Lakewood, Toms River and Barnegat—3 37, (8 11, 8 46 Lakewood only) a. m., 1 18, 4 17 (Lakewood only) p. m.

For Atlantic City—8 46 a. m. 12 44 (Saturday only), 5 49 p. m.

For Philadelphia — 5 17, 7 44, 8 38, 9 14, 9 44, 10 44, 11 14, 11 44 a. m., 12 46, 1 39, 2 11*, 3 44, 5 34*, 7 34*, 8 21, 9 37* p.m., 1 17 night. Sunday—5 17, 5 45, 9 55, 11 14 a. m., 2 45, 4 55, 5 37*, 6 35*, 9 47 p. m., 1 17 night.

For Trenton—5 17, 7 44, 8 38, 9 44, 10 44, 11 44 a. m., 12 46, 1 39, 3 44, 5 34*, 7 34*, 8 21, 9 37* p. m., 1 17 night. Sunday—5 17, 5 45, 9 55, 11 14 a. m., 2 45, 4 55, 5 37*, 6 35*, 9 47 p. m., 1 17 night.

For Reading and Harrisburg—5 17, 5 25, 8 38, 9 54, (10 44, 11 44 Reading only), a. m., 2 11, (5 48 through train), 1 17 night. Sundays—5 17 a. m., 2 43, 5 37, 6 35 p. m., 1 17 night.

For Pottsville, Sunbury and Williamsport—5 17, 5 25, 9 54 a. m., 2 11, 5 29 Pottsville only) 9 21 p. m., 1 17 night. Sundays—5 17 a. m., 2 05, p. m., 1 17 night.

For Baltimore and Washington—9 14, 11 14 a. m., 1 39, 3 44, 5 34* 7 34* p. m., 1 17 night. Sundays—11 14 a. m., 2 45, 5 37*, 6 35* p. m, 1 17 night.

* Change cars at Bound Brook.

W. G. BESLER, Gen. Manager. C. M. BURT, Gen. Pas. Agent.

Lehigh Valley Railroad.
Time Table in Effect May 18, 1902.
LEAVE SOUTH PLAINFIELD, N. J.
Time given for Plainfield is leaving time of stage from City Ticket Office, 218 West Front Street, which makes connection with trains at South Plainfield.

Leave Plainfield 9 45 a. m.
Leave South Plainfield 10 21 a. m.
Daily express for Buffalo, Niagara Falls, Toronto, Detroit, Chicago and principal intermediate stations.

Leave Plainfield 12 10 p. m.
Leave South Plainfield 12 52 p. m.
Daily, except Sunday, Black Diamond Express for Rochester, Buffalo and Niagara Falls. Connects for Detroit and Chicago.

Leave Plainfield 6 00 p.m.
Leave South Plainfield 6 40 p. m.
Daily, Solid Vestibule train for Buffalo, Niagara Falls, Toronto, Detroit, Chicago and principal intermediate stations, except Rochester.

Leave Plainfield 8:15 p. m.
Leave South Plainfield 8:55 p. m.
Daily, The Buffalo Train for Rochester and Buffalo. Connects in Buffalo depot for Niagara Falls, Toronto, Detroit, Chicago and principal intermediate stations.

The stage will also meet Eastbound trains 6, 2, 8, 4 and 10.

For time of local trains see pocket time-tables. Telephone No. 113-B

ROLLIN H. WILBUR, General Superintendent.
CHARLES S. LEE, General Passenger Agent.
26 Cortlandt Street, New York.
FRANK ROWLEY, City Ticket Agent, 218 West Front Street, Plainfield, N.J.

Arrival and Departure of Mails.

PLAINFIELD POSTOFFICE.
Office opens 7 a. m., closes 7 p. m.
On Saturday's close half hour later.

NEW YORK MAILS.
Arrive—7:20, 9:40, 11:30 a. m.; 2:30, 5:00, 5:30 p.m.
Close—7:20, 9:30 a. m.; 1:00, 2:15, 6:00, 7:45 p. m.

SOMERVILLE and EASTON.
Arrive—8:40 a. m.; 2:15 and 7:00 p. m.
Close—7:20 a. m.; 1:45 and 4:30 p. m.

ELIZABETH—Direct.
Close—1:00 p. m.

PENNSYLVANIA—West of Easton
Close 12:35 p. m.

NEWARK—Direct.
Arrive—8:40 a. m.; 2:30, 5:30 p. m.
Close—7:20 a. m.; 1:00, 2:15 and 6:00 p. m.

PHILADELPHIA—Direct.
Arrive—7:20, 8:40, 11:30 a. m.; 2:30 and 7:00 p. m.
Close—7:20 and 9:30 a.m.; 12:35, 4:30 and 7:45 p.m.
Through fast mail for West and South close 4:30 and 6:45 p. m.
Through fast mail for East, close 1:00 and 6:45 p. m.

WATCHUNG, WARRENVILLE & GALLIA, (Mt. Bethel.)
Arrive—1:30 p. m. Close—9:00 a. m.

SUNDAY MAILS.
Office open from 9:30 to 10:30 a. m.
Mail closes at 6:15 p. m.

E. H. BIRD, P. M.

STONE
FROM
Bartle's Quarry,
Watchung, N. J.

Small Stone for Cesspools, etc.	30c ton
1 and 2 Men Stone for Foundations	45c "
1 & 2 Men Stone for corners & facework	90c "
Cellar Steps	15c ft.
Window Sills, 2½ thick	15c ft.

ALL KINDS OF STONE WORK.
Yard: Corner Church and Second Streets.
W. E. BARTLE.

L. MORALLER & SON,
WATCHMAKERS AND JEWELERS.
219 Park Avenue.

REAL ESTATE AND INSURANCE.
MONEY TO LOAN.
197 North Ave.
Wm. D. Thickstun, John P. Emmons.
Telephone 601.

AUDSLEY'S ART STORE.
Maurice A. Audsley, Manager,
No. 135 East Front Street.
Fine Portraits and Enlargements. Pictures and Artists' Materials. Artistic Framing a Specialty.
VISITORS ALWAYS WELCOME.

MONEY TO LOAN.
ATTENTION! READ:
WE LOAN MONEY
On Household Furniture, Pianos, Horses, Wagons, etc.
THE PROCESS IS SIMPLE.
Make your applications for money, and have it in your hands the same day. Any amount from $25.00 upward, from one month to a year. Mortgaged property is left in your possession.
OUR TERMS ARE EASY.
You have many options in the payment of same. Pay on the instalment plan, weekly or monthly. Each payment takes up principal and interest. Each payment is for a like amount. This simplifies matters, so you know just where you stand in paying off your obligations, and when the time expires you are out of debt.
WHY IS IT
That we have built up such a large loan business? Because we know how to treat our customers, and they are sure to get fair and honest dealings with us. All transactions strictly confidential. Call or write and let us explain terms.
Mutual Loan & Investment Co.,
118-120 MARKET STREET,
Near Halsey Street, NEWARK, N. J

HOTELS.
THE PLAINFIELD
Cor. Second St. and Park Ave.
EXCELLENT ROOMS.
Luncheon, 12 to 2 . . . . . 35c
Table d'Hote Dinner, 6 to 8 p. m. 50c
Special Rate to Permanent Guests.
J. E. M'CONNELL, Manager.

HOTEL WALDORF,
EAST FRONT STREET.
HENRY WINDHAM, Prop.
Gottfried Kruger's Extra Beer on draught. Imported Wines, Liquors and Cigars. Hotel accommodations and private dining room.

HOTEL KENSINGTON : : : :
(Licensed)
J. H. Staats, Prop.
107 109, 111 NORTH AVENUE.
Everything New and Up to Date.
An Inspection Solicited.

About Your Teeth
FOR THE ASKING.
We will gladly tell you JUST what is needed and JUST what it will cost if you wish. Did you ever hear? "She would be pretty if it wasn't for her teeth."
What does this mean generally?
DRS. LEONARD,
Front St., Cor. Park Ave.,
Hours—8 a. m. to 6 p. m. Plainfield.

McCullough's STEAM MILL,
21 Steiner Place, North Plainfield.
R. H. McCULLOUGH, Prop.
Sash, blinds, doors, mouldings, scroll sawing, turning, etc. Estimates cheerfully furnished.

J. W. VAN SICKLE,
122 North Ave., Plainfield, N. J.
Fresh & Salted Meats,
GAME IN SEASON. Philadelphia Scrapple.
Orders called for and delivered promptly.
TELEPHONE 148 b.

J. C. Pope & Co.,
INSURANCE AGENTS.
110 East Front St., Plainfield, N. J.

KILL CORNS FREE
Warts, Callouses Moles, &c., with HAY'S KILL-CORNS, the Best, Safest, Quickest PAIN and CORN REMOVER. Makes walking easy, eradicates the corn. At dealers in Toilet Articles, 10c. Mention this paper and write for free sample, inclosing ad., to LONDON SUPPLY CO., Newark, N. J. WALK EASY

MILK DEALERS.
Two Hundred
housewives are made happy—because they get their milk supply from the
Netherwood Farm.
Always reliable. A postal or a visit to the Farm will do the trick. : : : ;
Wm. Lindsay & Son
MOUNTAIN AVENUE.

Spalding Nyack Bicycles $12.50
Cleveland Bicycles $22.00
Bicycles and Sundries Almost Given Away.
Baby Carriage Tires Put On.
R. FRUCHT, 218-224 Park Ave.

FARMERS' CONGRESS.

This Year It Will Meet at Macon, Ga., for the Discussion of Many Important Subjects.

It is quite probable that farmers generally do not fully realize the scope and extent of the Farmers' national congress, as otherwise they would take a much deeper interest in it. The topics discussed are more particularly those of a national or international character, quite different from what is generally on the programmes at farmers' institutes. The following is a copy of the programme for the 1902 meeting:

1. Interoceanic canal; 2. National irrigation; 3. Reciprocity—how may it affect agricultural interests? 4. Effect of present insular possessions on the agriculture of the United States; 5. Preservation of forest and fruit trees and reforestation; 6. Injurious insects, insect pests and fungi; 7. What part of a man's farm does he sell when he sells the crop? 8. Postal reforms particularly affecting the farmer; 9. Mutual relations of northern and southern farmers; 10. Dairy interests of the United States as related to the markets of the world; 11. Farm products other than dairy products in the markets of the world; 12. The labor problem from the farmer's standpoint; 13. How can we best build up our merchant marine? The men selected to present these subjects are acknowledged leaders.

JOHN M. STAHL.
(Secretary of the Farmers' Congress of the United States.)

The farmers' national congress is made up of delegates and associate delegates appointed by the governors of the states. Every governor appoints as many delegates as the state has representatives in both houses of congress, and as many associate delegates as he chooses.

The meeting will be held at Macon, Ga., October 7-10, and the people of that city will give a hearty welcome to all who attend.

ADMIRAL BERESFORD.

Famous British Naval Officer Returned to the British Parliament for the Fourth Time.

Rear Admiral Lord Charles William De la Poer Beresford, who has been returned to parliament unopposed for Woolwich, is the second son of Rev. John, fourth marquess of Waterford. He was born at Philiptown, County Dublin, on February 10, 1846, and appointed a sub-lieutenant in the navy in January, 1866, and, becoming a commander in November, 1875, accompanied as naval aide-de-camp the king when, as prince of Wales, he made his Indian tour in 1875-6. In 1879 he was appointed to the command of the royal yacht Osborne, and in 1882 commanded

ADMIRAL BERESFORD.
(Just Returned to British Parliament for the Fourth Time.)

the Condor at the bombardment of Alexandria, afterwards landing and instituting a regular police system in the city. He afterwards served on Lord Wolseley's staff in the Nile expedition of 1884-5, and was in command of the naval brigade at Abu Klea, Abu Kru and Metemmeh, and in command of the expedition which rescued Sir Charles Wilson's party. From August, 1886, till January, 1888, he was naval lord of the admiralty, was in command of the steam reserve at Chatham from 1893 till 1896, was aide-de-camp to her late majesty from January, 1897, to his promotion to flag rank in September, and was second in command of the Mediterranean fleet from January, 1900, till January last. Lord Charles sat for Waterford from 1874 till 1880, for East Marylebone from 1885 till 1889, and for York City from 1898 till 1900.

How the Zunis Make Love.

The Zuni Indians are sentimental in the extreme and marry at a youthful age. When a youth is wooing a maiden he will go and sit before her with his back turned to her and untwine his head cloth. She rejects him by stealing softly way or accepts him by runing her hands carelessly through his loosened locks.

GIVES GOOD ADVICE.

Buffalo Bill in Hearty Sympathy with American Boys.

Writes to Them Regularly and Tells Them How to Regulate Their Lives—How He Got the Name That Made Him Famous.

In the cool of the early morning Buffalo Bill sat in the parlor of his private car writing letters. He was just finishing the fifteenth when his visitor entered.

"Be seated for a moment," said the famous scout to a Philadelphia Press reporter. "These letters are to my boys. I always finish them first thing in the morning, before beginning work with my secretary."

"To your boys?"

"Yes; not my sons, of course, but to my boys. I have thousands of them scattered all over the country and I write to them regularly. It has been my practice for years, ever since I started in the show business. I get from 15 to 20 letters a day from boys in all parts of the union, and some from abroad. These are quite separate from letters from autograph collectors. I get about 200 a week of those, and answer them at my leisure or sometimes not at all.

"But my boys I never neglect. They are the most genuine letters I receive—expressions of admiration, esteem and even affection. Many of these lads have seen me. The great majority of them have not. Nearly all of them have read about me—my life as a guide on the plains, as a scout in the Indian wars, in the army, as a showman all over the world—all sorts of things.

"For example, here is a letter from a boy in New England who asks me where I got my name. I have explained to him, briefly, that a firm of contractors for the Kansas Pacific railroad paid me $500 a month to supply their laborers with buffalo meat. I was obliged to shoot those buffaloes with my rifle, killing nearly 5,000 of

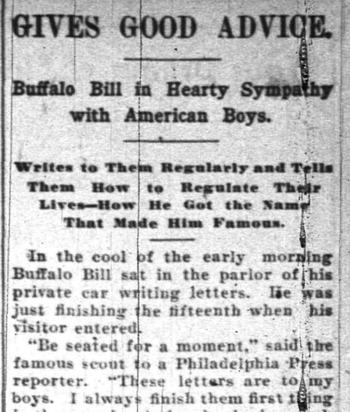
COL. WILLIAM F. CODY.
(Better Known to the American Public as "Buffalo Bill.")

them in 18 months. My (with pathetic regret), but I wish I had a dozen of those handsome animals now. They would be a great attraction to my show. Well, it was because of shooting those buffaloes that the boys out there on the plains called me 'Buffalo Bill.' I kicked at first, but the name has stuck to me.

"But mind, that is not all I have written to this boy. I have told him to learn all he can about the great country in the central west, of which the majority of American boys—yes, and men, too—know so little. I have advised him to become first and all a good American, and have given him a hint or two how to go about it. I urge that upon every boy, to learn all about his own country, fill himself up with pride for it and then grow up to do his duty as a citizen of it.

"What do you think of opportunities for boys to be successful and grow rich in thes days?"

"Never better," replied Buffalo Bill, with enthusiasm. "It is easier for a boy to get an education now than it was in my youthful days. Our needs in every field of usefulness were never greater than they are to-day. The country is larger, the population is greater, the people have more wants to fill and the young man, if he is made of the right sort of stuff, will have the chance to fill them. In a generation from now the great men of the country will be numbered by tens of thousands and the chance of the young man is coming toward him all the time.

"But I always aim to draw the minds of the boys to the great central west, from the Mississippi river to the Rocky mountains. Too many boys in the east are educated in the belief that there is no wealth or industry in this country west of Wall street. The great center of our wealth, our political influence and our real national life is going to be in the west before many years. Already our brightest business men and our best statesmen come from there.

"The average educated Englishman knows more about the resources of the central west than the average educated American. Some of our eastern men are more insulated than the Englishmen. During my visits abroad I have seen more advanced books on our west, and heard more enlightened talk concerning what was in them, in the homes of educated Englishmen than I have seen in the homes of many men in the east who would feel insulted if you told them they were not well-informed and patriotic Americans."

Oregon Salmon in Germany.

Salmon frozen in Oregon and shipped to the cities of Germany can be bought there for 35 cents a pound, while German salmon cost $1.25 a pound.

Your Dream of Future Prosperity

for your family may never be realized if you fail to secure a policy of Life Insurance in The Prudential for their benefit. Act NOW.

The PRUDENTIAL

INSURANCE CO. OF AMERICA.

Home Office: NEWARK, N. J.

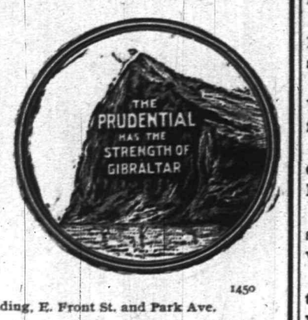

JOHN F. DRYDEN, President.
LESLIE D. WARD, Vice President.
EDGAR B. WARD, 2d Vice Presid ent
FORREST F. DRYDEN, Secretary.
1450
C. E. BALL, Sup't., Rooms 2-3-4, Bank Building, E. Front St. and Park Ave.
Box 796, Plainfield, N. J. Telephone No. 143.

SPORTING NEWS

GOLF.

Frank O. Reinhart has returned from Chicago, where he competed for the national amateur golf championship, and yesterday afternoon he played on the Hillside Tennis and Golf Club course, making one of his low scores.

For the second time this season the Hillside Tennis and Golf Club team met defeat last Saturday at Harbor Hill, when the home team won the match by the score of 18 to 12. The first defeat this year for the Hillside team was at the hands of Englewood. The second defeat was nothing to be ashamed of, for the Harbor Hills had their strongest aggregation on the course, and Hillside played in hard luck. The summary is as follows.

Hillside.		Harbor Hill.	
H. de. Wright	0	Fisk	7
W. L. Glenney	2	O'Connor	0
R. Abbott	2	Scott	0
N. P. Rogers, Jr.	8	Hollis	0
Reeve Stockton	0	Tobin	2
M. J. Dumont	0	Finch	1
D. H. Barrows	0	Conrad	3
C. W Abbott	0	McKnight	5
	12		18

AMONG THE STEPPERS.

The first matinee race meet of the season was held at the Fair Acres Driving Club track in Westfield, Saturday afternoon, and although not largely attended, was a complete success from a trotting standpoint. Class No. 1 was won by Rattler, William Burton, Westfield; time 2.21; prize, a blanket; Sport, S. L. Newcombe, Westfield, second; time, 2.22¼; prize, sulky reins. Class No. 2, won by Patty Wilkes, C. C. Brower, Plainfield, time 2.30½; prize, a whip; Ned Davis, owned by D. C. Smalley, Plainfield, second, second: time, 2.35¼; prize, a robe. Class No. 3, New Haven, H. S. Sanderson, Cranford, 2.35¾; prize, blanket; Alatse, owned by D. C. Smalley, second; time, 2.36¼, prize, clock.

ON THE DIAMOND.

The game next Saturday at Westfield will be with the Everett College team. This team defeated Wilmington, Del., July 4, 4 to 1. On the previous week the Wilmingtons defeated the Pittsburgh leagurers 7 to 3. Dietz, who shut out the Marquettes, will be in the box for Westfield.

Nothing but the apportioning of umpires occupied the attention of the executive committee of the League at last evening's meeting. These were as follows: Hope-Y. M. C. A., Young and Townley; St. Mary-Safe Works, Brown and Melvin. The Hope-Y. M. C. A. game will be on the Hope grounds and the St. Mary-Safe Works on the St. Mary grounds.

Billie Symons was a wonder at the bat in last Saturday's Hope-Safe Works game. Out of five times at the bat he rapped out two singles and a double and Hewitt's quick catch of a grounder was all that prevented him from reaching first another time. This is something like his old form when he was counted a sure hitter.

The assertion made by many of his friends that Allen is the best catcher in the League was borne out by his work, Saturday. He nailed many of the Hope men trying to reach second and caught five fowl flies that forced him into the lines. It was while he was after one of the latter that a thoughtless young man threw a hat in his face but despite this he made the catch.

Captain Martin is thinking of making a change in the Hope outfield for a short time. Both Magee and Roseberry were "war off" Saturday, both in the field and at the bat. The latter was taken out in the seventh and Gordon was put in his place.

Thomas Finnerty, the Elizabeth boy who had a trial with the Safe Works the fore part of the season, has been engaged by the Elizabeth police to pitch for them in their next game with the local bluecoats. If he pitches anything like he did a few weeks ago the Plainfield coppers have nothing to fear as he was hammered without cessation every time he was placed in the box.

There is a good chance for the Y. M. C. A. to tighten its grip on first place through next Saturday's game. It has already beaten the Hopes twice and if it succeeds in doing it a third time, Manager Cose's colts will have a poor chance of getting up to first place.

Captain Overbaugh has finally agreed to have the policemen's baseball team play the firemen's team on Wednesday, July 30. It will take place on the Hope grounds. In the meantime both teams will practice daily.

Dick Harvey, pitcher of the Scotch Plains ball team, deserves a great deal of credit for the game he pitched against the Xaviers Saturday afternoon. The support given him at several stages of the game was enough to take the heart out of a pitcher, but Dick kept right on putting them over with all kind of bends. Striking out six of the visitors and not giving a base on balls is a hard game to lose against a record of no strike out and seven men taking first on balls which Fitzgerald, of the Xaviers, did.

ROD AND GUN.

Eugene O'Reilly and Albert Raymond went to Amboy early this morning to spend the day on a fishing trip.

Capital and Labor.

We can suit the laboring man with small means or the capitalist with millions with our

Real Estate.

Let us know what you want. Payments arranged to suit purchaser.

ELSTON M. FRENCH,
REAL ESTATE, MORTGAGES & INSURANCE,
Tel. 24. 171 NORTH AVENUE Opp. Depot

DID YOU KNOW?

THAT we are one of the MOST reasonable places in the city to buy Patent Medicines.

THAT we fill ALL prescriptions carefully, accurately and promptly.

THAT all telephone orders are carefully filled and promptly delivered.

THAT our Soda is LIQUID LIFE on a hot day.

The Watchung Pharmacy,
E. S. F. RANDOLPH, Prop.,
NORTH AND WATCHUNG AVES.
TELEPHONE, 207.

WHAT PEOPLE ARE DOING

SOME BRIEF PARAGRAPHS OF A PERSONAL NATURE.

Many Folk of Greater Plainfield Are Entertaining or Being Entertained.

Marcus Seilbert, of the borough, has gone to California on a pleasure trip.

Mrs. B. J. Shreve, of Grove street, is spending a week in Providence, R. I.

Mrs. Winter, of East Fifth street, has returned from a visit with friends in Brooklyn.

Mrs. Anna Gunigan, of Woodhull & Martin's store, has returned from her annual vacation.

Mr. and Mrs. Benjamin Schenck, of West Front street, spent Sunday with friends at Rahway.

Mrs. H. B. Dayton, of New Haven, Conn., is visiting her brother, H. S. Potter, of Plainfield.

Miss O'Keefe, of Hill & Shupp's store, will start next Monday on her vacation of two weeks.

Miss May Day, of Woodhull & Martin's store, left yesterday to enjoy a vacation of two weeks.

F. C. Jennings, of Rockview avenue, has gone to Sea Cliff, Long Island, for the summer.

Miss Annie Kelly has returned to her position at Woodhull & Martin's after a vacation of two weeks.

Mrs. Frank H. Smith, of Madison avenue, is visiting her mother, Mrs. Bentley, of Westerly, R. I.

Mr. and Mrs. Francis C. Moore, of West Seventh street, are registered at the Colonial, Spring Lake.

Miss Beth Stillman, of Alfred, N. Y., is visiting her aunt, Dr. Martha Stillman, of West Fourth street.

William Pearson, of West Front street, has returned home from a week's stay at Schenectady, N. Y.

Wilbur Dorman, of Park avenue, left yesterday to spend the remainder of the summer at Glen Summit, Pa.

Miss Stella Apgar, of Woodhull & Martin's store, is spending a portion of her vacation in Brooklyn with relatives.

Mr. and Mrs. C. S. Matthews, of Grove street, are among the guests of the season at the Montanesca, Mt. Pocona.

Mr. and Mrs. F. W. Runyon, of Madison avenue, are planning a western trip. They will probably go away in August.

Mrs. Bertram VanFleet, of Watchung avenue, is seriously ill and may not last the day out. Mr. VanFleet is also quite ill.

Miss Clara Denton, who has been visiting Plainfield relatives for some time past, has gone to Brooklyn to visit relatives.

Dr. Marcus L. Clawson, of East Front street, returned yesterday from Atlantic City, where he has been spending a few days.

Miss Nettie Krietling, Miss Emma Stram and Miss Emily Schreiner, of Hill & Shupp's store, are enjoying their annual vacations.

Edward Bellis, of West Front street, is out after undergoing an operation on his throat at the hands of Drs. Hedges and Norman Probasco.

Mrs. Annie L. Kearth, a former resident of this city but now of New York, is the guest of Mr. and Mrs. Charles M. Ulrich, of East Fifth street.

Albert Utzinger, of L. W. Randolph's pharmacy on West Front street, has returned to work, after being detained at home several days with a case of poisoning.

Mrs. Lucy Hooley and her grandson, George Hooley, of Central avenue, leave tomorrow for Sparta, Sussex county, where they will remain for the rest of the summer.

Robert Adamson, of Clinton avenue, who was badly injured by the premature explosion of a cannon cracker on the Fourth, will be discharged from Muhlenberg Hospital today.

Mrs. Benjamin Schenck, of West Front street, is suffering considerably from a fellon on the thumb of her left hand. It made its appearance a few days ago and ever since has caused intense pain.

Mr. and Mrs. E. S. Hooley and children, together with a party of friends, have returned from a delightful outing at Wyalusing, Pa. They made the trip in the private car "Olympia," over the Lehigh Valley Railroad.

Poisoning the System.

It is through the bowels that the body is cleansed of impurities. Constipation keeps these poisons in the system, causing headache, dullness and melancholia at first, then unsightly eruptions and finally serious illness unless a remedy is applied. DeWitt's Little Early Risers prevent this trouble by stimulating the liver and promote easy, healthy action of the bowels. These little pills do not act violently but by strengthening the bowels enable them to perform their own work. Never gripe or distress. L. W. Randolph.

CITY JOTTINGS.

—Mr. and Mrs. Oscar Moore are moving into their new home on Belmont avenue.

—The new kitchen being built at the First Presbyterian church is about completed and ready for use.

—Lovers of fruit should not fail to see the display of Georgia peaches, Jenny Lind and Rocky Ford melons at Neuman Brothers.

—Among the companies incorporated at Albany last week was the International Street Cleaning Machine Company, of New York, capital $100,000. One of the directors is H. C. Tracy, of Plainfield.

FLORISTS.

CUT FLOWERS.

Palms, Ferns and Flowering Plants. Immense stock at low prices. Decorations and Floral Design Work a Specialty.

STANLEY,
142 North avenue. Telephone, 1983.
Greenhouses, 1112 South av. Telephone, 1311.

-:-FLORIST-:-

WM. H. BROWER'S SONS,
946 Broadway, New York, between 22d and 23d Streets.
Orders received at the residence of JOHN L. BROWER, 127 East Fifth Street, corner Sycamore Street, Plainfield.

L. L. Manning & Son,
STEAM GRANITE WORKS,
Corner Central Avenue and West Front Street, opposite First Baptist church.

Townsend's Granite Works
Fourth and Richmond Sts.
Tel. Call 1884. Westfield Trolley Passes My Office

T. A. MOORE,
Undertaker and Embalmer,
OFFICE 508 WATCHUNG AVENUE.
RESIDENCE 124 WATCHUNG AVENUE.
Tel. 614. Office open day and night.

GEO. W. COLE,
UNDERTAKER AND EMBALMER.
200 W. Second St. Telephone 153.
Office open Day and Night.

ESTABLISHED 1872.
P. CASEY & SON,
UNDERTAKERS AND EMBALMERS.
Office: 16 Park Ave
Residence: 417 W. Third St. Tel. 1082
Office open Day and Night.

DIED.

LELAND—On Monday, July 21, 1902, Clara J., wife of C. A. Leland, aged 54 years, 11 months and 28 days.

Funeral services from her late residence, 926 West Fifth street, on Wednesday, July 23d, at 2 o'clock. Interment at Hillside cemetery.

FLYNN—In this city, July 21, 1902, Mary Flynn, daughter of Catherine and the late Samuel Flynn, in her 8th year.

Funeral from the residence of her mother, 957 South Second street, Wednesday, July 23, at 8:30 a. m., and from St. Mary's church at 9 a. m., where requiem mass will be said for the repose of her soul. Friends and relatives are respectfully invited to attend. Interment in St. Mary's cemetery.

WANTS AND OFFERS

GOOD INVESTMENT—518 Park avenue, near Sixth street, valuable property, will be sold at a low price. See Horace M. Sherwin, (for the owner), or any real estate agent. 7 8 tf

WANTED — Stenographer; some office experience required. Address D. O. C., Press office. 7 14 tf

FARMS for sale; real estate and insurance. Wm. H. Rogers, Washingtonville, N. J 4 10 tf

DAYS work of any kind wanted by young woman. Call 508 West Fourth St. 7 21 3

FOR SALE—Black walnut bedroom suit, Tennessee marble, three pieces, mahogany ward-robe, large trunk, cheap. Address Mrs. Hoffman, No. 4 East Clift street, Somerville, N. J. 7 21 2

GIRL of 14 would like place to assist with children or light housework. Call 230 West Second St. 7 21 2

WANTED—Man to care for horses and carriages. W. G. Runyon. 7 21 2

PROPERTY sold, rented or exchanged. Fire insurance, fidelity bonds, plate glass and burglary insurance; mortgages at 5 per cent. 171 North Ave. Elston M. French. 12 20 tf

LOANS NEGOTIATED. J. T. Vail, 177 North avenue. 1o 3 tf

GOOD table board; terms reasonable. 122 East Fifth St. 6 27 1m

FOR SALE—About 60 loads of cow manure. Enquire at barn on Plainfield City Farm. 7 19 3

ROOMS TO LET—816 Park avenue; city water. Apply J. E. Martine. 6 2 tf

STABLE for sale, reasonable price, at No. 98 Grandview avenue. 7 18 19 22

AGENTS wanted by Corporation; liberal compensation. Room 9, First National Bank Building. 4 16 tf eod

TO LET—Small store, 302 Richmond St. 4 14 tf e o d

LOST—Black jacket, on road between Plainfield and Scotch Plains. Reward if left at this office. 7 22 3

WANTED—Two rooms; West End preferred. Address Rooms, care Press.

FINE celery plants for sale at Mrs. Elizabeth Mair's, Leland Ave. 7 22 6

MAN WANTED—109 Somerset St. 7 22 2

The Great Atlantic & Pacific Tea Company
has something every day this week—July 21st to the 26th

Cracker Sale

WELCOME
VIENNA CRIMP
JONNIES
BUTTER GEMS
8 Cts. a Pound
Two Cents below the regular price

Zu Zu SNAPS
Not more than two packages to a customer
3 Cts. a Pkge.

Uneeda Milk Biscuits
Not more than two packages to a customer
3 Cts. a Pkge.

We are selling the Very Best	Good New-Crop	A & P Golden-Tipped	Good Fresh-Roasted	We are selling The Best
50c TEAS	TEAS 35c	CEYLON TEA 25c	Coffees 15c	25c COFFEE
In the United States	A Pound	A Half-Pound Packet	A Pound	In the United States

Best Elgin Creamery Butter, lb - 25c
Strictly Fresh Country Eggs, doz - 24c
137-139 West Front St.

FOR SALE—Extension table. 320 East Fourth street. 7 21 2

HORSE FOR SALE—7 years old; also buggy and harness, will be sold cheap. Call 14 Linden Ave. 7 21 3

WANTED—White girl for general housework. 911 West Seventh street. 7 21 3

COMBINATION saddle and driving horse for sale. Pocock & Co., Livery and Boarding Stables, 115 East Second St. 7 21 6

BEFORE selling your furniture see Latourette, 33 Somerset St. 7 21 6

SPECIALTY North Plainfield property; houses to rent from $20 month and upward; houses for sale from $1,000 and upward; insurance in best companies. Geo. F. Brown 94 Somerset St. Telephone 1541. 1 11 tf

MONEY to loan on bond and mortgage. Charles L. Moffett, attorney, corner North and Park avenues. 5 9 tf

FIRST-CLASS help and first-class places at the Swedish Intelligence Office, 22 Somerset place. 8 23 tf

HOUSES for sale, rent or exchanged; insurance placed in all branches; money to loan; appraisements made. Mulford, opposite depot. 2 1 tf

HORSES PASTURED—Shade and running water; rates reasonable; best references. H. E. Boice, New Market, N. J. 7 18 7

AUCTION NOTICE.

Storage Sale at

YAEGER'S AUCTION ROOM,
326-332 West Front Street,

Tomorrow afternoon at 2 o'clock.

The best and most varied line of Household Goods and Bric-a-Brac that was ever placed in an auction room must be sold to the highest bidder, without reserve. Bargain seekers and dealers will do well to attend.

BASEBALL
—AT—
Scotch Plains
Saturday Afternoon, 3:30,
Scotch Plains vs. Riverside—
Newark's Crack Team.
Trolley direct to grounds. 7 14 1m

WATCHMAKING — Wanted your watches and clocks to repair.

WATCHMAKING—Have your clocks and watches repaired by a practical workman. Wm. Brown, 124 Watchung Ave., between Second and Front Sts.

BROWN will repair your watches and clocks and save you money.

BROWN, expert at English watches and French Clocks. Orders by postal cards promptly attended to. t t s tf

THE PLAINFIELD TRUST COMPANY,
PLAINFIELD, N. J.
CAPITAL - - - - $100,000.00

Pays 2 per cent. interest on accounts above $200 subject to check, payable in New York funds if desired. Active checking accounts of Corporations, Firms and Individuals solicited. Acts as Executor, Administrator, and Trustee. Letters of Credit issued available in all parts of the world.

SAVINGS DEPARTMENT.

This Company pays interest at the rate of 3 per cent. on sums of $5.00 and upwards. Interest begins from the first of each month.

Banking House, 139 E. Front Street.

OFFICERS:
O. T. WARING, President. HENRY A. McGEE, 2d Vice-Pres't.
A. V. HEELY, Vice-President. J. HERBERT CASE, Sec'y & Treas.

TRINITY CHURCH Excursion
Postponed to
Friday, July 25th.
Leave Plainfield 8 a. m.
Leave Asbury Park 7 p. m.
FARE { Adults - - $1.25 / Children, - .90

THE First National Bank
WILL ALLOW
INTEREST
ON SATISFACTORY
DEPOSITS,
Subject to Liberal Rules.
D. M. RUNYON;
6-6-tf CASHIER.

HOAGLAND'S EXPRESS.
Baggage Transfer.
Office, 302 Park Ave Tel. 1224.

MEISSNER'S HAND LAUNDRY,
432 WATCHUNG AVE. Bring your lace curtains, fine dresses and fine laces to us. They will be done in the best manner and at reasonable prices.

USE PRESS WANT ADS

A First-class Investment

A progressive building and construction company incorporated under the laws of the State of New Jerscy, offers a limited amount of its preferred (guaranteed) stock—guaranteeing 4 per cent. per annum and is redeemable in Five years, at twice the amount for which it is now being sold. Backed and secured by a $100,000.00 Guaranty Fund. For full particulars address Box 77, care Press

R. B. Van Arsdale,
PRACTICAL TILE SETTER.
Also dealer in Mantels, Tiles, Grates & Everything for the Fireplace.
ESTIMATES CHEERFULLY GIVEN.
Show Room 140 Central Ave.
Office and residence—
426 Orchard Place. Telephone 1381

For Anything in Real Estate
call or write Ira L. LaRue, Plainfield, N. J.
"As well known as the town pump."

CYCLIST'S CALENDAR.
Sun Rises 4:48 a. m.
Sun Sets 7:24 p. m.
Bicycle lanterns must be lighted at 8:24 p. m.

THE DAILY PRESS.

THE WEATHER.
Fair tonight and Thursday; stationary temperature.
Thermometer 74.

ESTABLISHED MAY 10, 1887 — PLAINFIELD, N. J., WEDNESDAY, JULY 23, 1902. — TWO CENTS A COPY—$5 A YEAR.

CITY JUDGE RUNYON FOR THE SENATORSHIP

Friends of Plainfielder Booming Him as Successor to State Senator Cross.

FRIEND OF FOWLER.

LOCAL DELEGATION WILL SOLIDLY SUPPORT HIM IN CONVENTION.

Many Districts Will Add to His Strength and a Warm Battle for the Nomination is Probable—His Popularity Will Count.

Plainfield Republicans in particular and leaders of that party generally throughout Union county, are discussing the conditions brought about by the announcement of City Judge William N. Runyon that he will allow his name to go before the coming convention as a candidate for State senator. Although it was an open secret that much pressure had been brought to bear upon this popular young stalwart in this connection, the news of his candidacy came as a surprise to many in the councils of the party.

While Judge Runyon is known as a close political friend of Congressman Charles N. Fowler and Former Governor Voorhees, he is not considered to be a factional leader, and for this reason local political leaders declare that he will make a strong candidate in the convention. The position of the present incumbent, Senator Joseph Cross, of Elizabeth, is not definitely known, but in all likelihood his friends will ask a renomination for their favorite. Two aggressive men will be pitted against each other in the convention, provided Senator Cross desires to be returned to Trenton, and the battle to capture delegates, it is believed, will be exceptionally interesting.

Friends of Judge Runyon say that he will be supported by the delegates representing Roselle, Westfield, Cranford, and a part of Elizabeth. This strength coupled with the backing of Plainfield's solid delegation, they say, will make him a formidable quantity when the vote is taken in the convention hall. The primaries have not yet been held, and it is thought that when the delegates are chosen Judge Runyon will have the support of many of the country districts. While it is a trifle early for campaigning, the judges friends are already demonstrating that they intend to capture the nomination for him if a hard fight will do it.

ANOTHER TENNIS CLUB.

An Organization Called the Bronx Has Been Formed and Officers Chosen for the Term.

Another club for the promotion of tennis as an outdoor sport was launched in this city, last evening, when a meeting was held at the home of N. H. Briggs, of Albert street. Seven young men were in attendance and formed the Bronx Club with a proper constitution and by-laws. The following officers were elected: President, William Morgan; vice president, Clorence Rocap; secretary and treasurer, G. A. Brakeley. A series of games is to be arranged at once to be played on the club's courts located on Dunellen avenue.

Among the club members are some who are well up in the ranks of local tennis players. One is Professor Fowler, who holds the championship of Leal's School, while Clarence Rocap and C. H. Briggs were runners-up in the recent Plainfield High School championship match plays.

ABSENT TEMPORARILY.

Executor H. P. Scott Has Gone Home for a Vacation.

H. P. Scott, of Kansas City, who has been in Plainfield during the past seven weeks settling up the estate of his brother, the late Col. Julian Scott, left this morning for his home, where he will remain until fall.

He will return to Plainfield to arrange for the dispositon of the balance of the collection comprising many valuable paintings. Prior to his departure, Mr. Scott sold a large number of articles of value to several well-known museums in the east and west.

Fairchild and Mair Win.

Quoit pitching occupied the attention of the members of Warren Engine company as they gathered at the borough house last evening. In a series of three games, George Fairchild and John Mair carried off the final honors by defeating Adam Seader and Charley Claassen twice.

TRAGEDY ACROSS THE BROOK

EXCITEMENT REIGNED DURING THE ONE-ACT PERFORMANCE.

Chief Marshal After Killing Dog for Biting Boy Cases His Gun and Whistles "Aint That a Shame."

"Nothin' doin' today," is heard so often in the borough of late that anything that promises a diversion is welcomed as a sending of Providence by the want-to-be-annexed residents over the brook. To mar the ordinary quiet of the neighborhood is no easy matter, except for a policeman with a gun. Using his "shooting-irons" is the general method of a marshal for persuading the inhabitants that things are waking up.

Chief Campbell was the principal actor in the tragic melodrama that enlivened the vicinity of Duer street and Lincoln place last evening about 7 o'clock. The rest of the cast included Irving Greader, a young boy, living over the corner store, and a spaniel, owned by Henry Dresselt. All that preceded the climax was a shuffling of the lad's feet and the quick response in a playful nip from the dog. Then came the tragedy. The marksman was too near to miss his aim. Excitement must be made somehow. The official revolver belched forth; the dog meekly rolled over; and the borough came out in a body from its supper table to share in the general hubbub that betokened a real happening.

Needless to say that the usual division of opinion immediately ensued. While some declared the dog to have been mad and praised the brave marshal for not running away, others called him hard names and wept over the carcass of the pretty spaniel. The chief stoically cased his pistol, dragged the dog aside to await interment, and marched off, whistling "Ain't That a Shame." Dr. Pittis dressed the boy's wound, which was a mere scratch on the calf of the leg and not likely to cause any inconvenience.

CLERGYMAN INJURED.

Rev. Mr. Cranmer, of Somerville, Was Thrown From Carriage in a Funeral Procession.

(Special to The Daily Press.)

Somerville, July 23—While accompanying a funeral procession to the cemetery here Monday afternoon, Rev. Wm. S. Cranmer, of the First Reformed church, was thrown from his buggy and quite seriously injured.

A storm was approaching and the horse behind which the divine was riding became nervous and finally ran away. The wagon caught into a tree and was overturned. Mr. Cranmer landed on his back, and it will be several days before he recovers from the bruises he received.

This is his third experience of a similar nature. The horse was caught along the river at the foot of the street. The wagon was a complete wreck.

AN EXCLUSION ACT.

New Brunswick City Council Makes It Impossible for Circuses to Show There.

(Special to The Daily Press.)

New Brunswick, July 23—Advance agents of circuses will no doubt leave New Brunswick off their list in preparing routes in the future. The City Council now has in hand an ordinance requiring each circus or menagerie appearing in the city to first procure a license from the city clerk at a cost of $250 for the first day where the admission fee is to exceed twenty-five cents, and $100 for each day thereafter, and $100 for the first day and $25 for each subsequent day when the admission fee does not exceed twenty-five cents. All coucerts not for charity or under church auspices are to be taxed $2 for the first day and $1 thereafter.

Junior Day.

It is a well-known fact that Franklin Council, No. 41, Jr. O. U. A. M., run one of the best excursions of the season to Asbury Park. This year it is intended to make the affair doubly interesting. The date is August 14, and it is planned to have a big reunion of all the councils and State officers at the shore. The train will leave Plainfield at 8 o'clock in the morning and returning will leave Asbury Park at 9 o'clock in the evening. Reserve this date for your outing and you will not regret it.

Four Cars Chartered.

Indications point to extensive patronage for the trolley excursion to be taken by the members of the Retail Clerks' Association to Boynton Beach on Wednesday evening of next week. Four cars have been chartered and these will probably be well filled by the members of the organization.

TO BUILD HOUSES.

New Company Which Has Just Been Incorporated at Somerset County Clerk's Office.

(Special to The Daily Press.)

Bound Brook, July 23—The Central Building and Construction Company filed articles of incorporation in the County Clerk's office at Somerville, Monday. The incorporators are Silas D. Drake, Charles J. Gummersbach, Wm. S. Terbune, of Bound Brook: Wilson D. Hunt, cashier of Pennington Bank, and Peter G. Polhemus, of New Brunswick. The company's offices are located at Bound Brook.

They have already contracted to build ten houses at Belle Mead, twenty at Dewey Park, ten at Lincoln and ten at Trenton. They will build a house for any shareholder upon the payment of $10 a month, this payment to apply upon the purchase of the house. By this means poor men are enabled to own a house of their own in a few years, and it has cost them no more than rent.

If shareholders do not care to own a house the company will pay them interest on their investments.

FINE COLLECTION OF BIRDS

LOANED BY STREET COMMISSIONER GAVETT TO LOCAL ART GALLERY.

It Contains Birds That Are to be Found in Nearby Fields and Woods.

Friends of the feathered tribe are expressing their gratification over the loan recently made by Street Commissioner A. J. Gavett to the art gallery, in the public library building. A splendid collection of birds has thus been thrown open to the public, which is permitted to inspect the specimens upon Tuesday and Saturday afternoons.

What adds to the interest of the collection is that the birds are not rarities, nor ones brought from distant places, but all are native to Plainfield or nearby sections of the State. There is scacely a mount whose original may not be found in the field or woods in or about the city.

In an oak case five and one half feet high are to be seen the specimens upon four glass shelves. At the bottom are several magnificent hawks, with some wading birds, such as sand pipers, snipe and kindred species. Above are members of the thrush family, including robins and cat-birds; then fly-catchers and king birds. On the next shelf are granivorous birds, such as sparrows, finches, nuthatches and chick-a-dees. On the top are warbling birds, with a number of owls, king fishers. whippoorwills and others.

MARTIN'S SUCCESSOR.

People Are Wondering Who Will be Assistant Superintendent.

(Special to The Daily Press.)

Rahway, July 23.—The question now uppermost in some minds regarding affairs at the reformatory is whom will the commissioners appoint as assistant superintendent, to succeed Captain Martin, following his promotion to the chief berth.

Superintendent Martin, in an interview, favors a promotion from the officers now connected with the reformatory. Friends of Warden Fred C. Abbott think that he would naturally be the one chosen, as he is the ranking official in that line. Besides, his admirers add, he is well qualified for the position. Names of candidates have been presented from various parts of the State, and some parties high in authority advocate taking a man from one of the southern counties.

The appointment will probably be made at the next regular meeting of the commission, in August.

UNIVERSITY QUARTETTE.

Will Sing at Seventh-Day Baptist Church Friday and Saturday.

A quartette from Alfred University, composed of the following, H. N. Jordan, L. C. Bassett, T. G. Davis and E. F. Lufburrow, is expected to arrive in Plainfield. The quartette will sing and otherwise assist at the services at the Seventh-Day Baptist church on that evening and the following morning. It will also sing at the meeting of the Y. M. C. A. Sunday afternoon. Many Plainfield field people have pleasant recollections of having heard the quartette at similar services on the corresponding date last year.

To Spread the Gospel.

Rev. and Mrs. Harrison K. Wright have left Plainfield preparatory to making their final arrangements for sailing to China, where Mr. Wright will engage in missionary work.

THE PRESIDENT'S VISIT TO CAMP

Arrangements Made to Give Nation's Chief Executive a Royal Welcome.

COMPANY K PREPARED.

At Asbury Park 400 Young Girls Dressed in White Will Line the Banks of Deal Lake When the Train Arrives, and Each Will Wave an American Flag.

(By a Special Correspondent.)

Camp Murphy, Sea Girt, July 23—Details of President Roosevelt's visit to Camp Murphy tomorrow, have been received by the officials in camp and all arrangements have been completed to give the Nation's chief executive a royal welcome. Everybody is on the qui vive and there is not a company in camp but what fosters the fond hope that it will receive special commendation from the noted visitor. There is no doubt but what Company K will do itself credit, for it has been drilling constantly and despite tired feet and aching limbs, the boys are prepared to do any amount of manouvering.

According to plans President and Mrs. Roosevelt and a party of women will leave Oyster Bay on the Mayflower, the Presidential yacht, and proceed to Atlantic Highlands. There they will be escorted to a special train of four parlor cars, including the private car of General Manager Besler, of the New Jersey Central, which has been placed at the President's disposal. Camp Murphy will be reached at noon and the review of the troops will begin immediately after. This will be completed at 3 o'clock and on conclusion the party will return to Oyster Bay.

All along the line of the Central, the people of the various cities have planned to give the party a royal welcome as it passes through. At Asbury Park 400 young girls dressed in white will line the banks of Deal Lake as the train arrives and each will wave an American flag. A salute will be fired as soon as the Presidential train is sighted.

Matters in camp yesterday were quite in comparison to the previous days, even in Company K's street, where the boys generally manage to relieve the monotony with a little fun on the side. With them everything is serene although three of the lands have had brief stays at the hospital tent through a slight indisposition. Last night the officers gave strict orders that every private except those on guard was not to be out of his tent after 10 o'clock and the mandate was obeyed. Of course, that didn't mean that everybody slept, as laughter was heard long after midnight.

Surf bathing and strolls in the surrounding country are the chief forms of divertisement and there is always a break for the water as soon as drills are over. Private Yerkes holds the medal for being in the ocean the most and he is getting to be quite an expert.

Several Plainfielders were in camp yesterday and tomorrow the boys expect to have a number when the excursion brings its load to Asbury Park. Everybody will be made welcome and after the departure of the President those who care to, will be shown aronud the camp.

DEMOCRATIC OUTING.

Will be Held at Point View Grove, Thursday, August 28.

The Democrats of Union county will hold a big outing at Point View Grove, Thursday, August 28. The committee in charge has invited to the outing and received acceptances from the following persons: W. Bourke Cochran, New York; Congressman Sulzer, New York; Mayor James M. Seymour, Newark; Mayor John Hinchliffe, Paterson; Mayor Frank Katzenbach, Trenton; Mayor Samuel Baldwin, Summit; Mayor Egbert Seymour, Bayonne; Robert Davis, Jersey City.

Tumbled Off Wheel.

A sudden turn of his front wheel sent George Perkins, of Cottage place, spinning from his bicycle at the corner of Richmond and East Third streets, yesterday afternoon. He was cut and bruised and had his clothing badly torn.

Council Meeting.

The next regular meeting of the Common Council will be held Monday evening, August 4.

OSGOODBY MISSING.

A Recent Aspirant for Congress is Said to Have Disappeared From His Home in Cranford.

(Special to The Daily Press.)

Cranford, July 23—Friends of Russell H. Osgoodby vigorously assert that his absence from town has no significance. They are quite as emphatic in denying the stories that any of Mr. Osgoodby's checks had been protested recently. These stories had represented William Hulskamper, proprietor of the Hotel Berkeley, Elizabeth, and John Marien, a local druggist, as holders of the checks. Mr. Osgoodby was not at home today. He is better known as Judge Osgoodby.

Several weeks ago Mr. Osgoodby announced himself as a candidate for Congress, but his boom collapsed on the trip to Belvidere of the Union county Republican delegation.

He is said to have been connected with the Philadelphia Wardrobe Company at 1516 Chestnut street, Philadelphia. According to a Philadelphia paper the business of the concern was suspended last Wednesday and a constable is in charge.

MAY END IN A FATALITY

HUNGARIAN CRUELLY BEATEN BY A FELLOW COUNTRYMAN.

Fued Between Foreigners Responsible for the Trouble—George Gudas Charged With Crime.

(Special to The Daily Press.)

Somerville, July 23—A fued between the Hungarian colonies of Raritan and Bound Brook may result in the death of John Mosko, who was assaulted and cruelly beaten while waiting for a trolley car in the latter place Saturday night.

Ever since the brother of George Eudas, of Bound Brook went to a picnic at Raritan and was injured in a drunken brawl Eudas has sworn vengeance on the Raritan Huns, and Mosko crossed Gudas' path Saturday night. His head was battered, several ribs broken and it is believed he is injured internally, as a result of the beating he received at the hands of the angry Bound Brooker.

Detective Totten went to the home of Eudas as soon as he learned of the crime and brought him before Justice Kitchen here, who held him in $1,000 bonds to await the result of Mosko's injuries.

BRIDGING RACEWAY.

Woodhull & Martin Opening a Thoroughfare to the Rear of Their New Property.

Woodhull & Martin, who recently purchased a large piece of property on East Front street, has just bought a strip of land belonging to the French estate, running between the raceway and Green brook, and extending from VanArsdale's alley to the rear of the firm's property upon which they are going to build Masons are now at work building a bridge to span the race and spillway close by so that the main property can be reached through VanArsdale's alley.

The strip of land includes the old fat-rending factory at one time operated by the late George Pound, and this building will no doubt be removed to some other point. The firm has secured a right of way through the alley so that goods may be taken in and out without interfering with business on Front street.

AFTER THE CLAMS.

The Annual Affair of Policemen's Organization Monday Afternoon.

The Superior Officers' Police Protective Association of Union, Monmouth and Middlesex counties will hold its annual clambake Monday afternoon at John Bender's hotel and grove at Lorraine in Union township. Many county and city officials have been invited to the affair, together with the superior officers of the Newark and Jersey City police departments.

Sweet Charity's Sake.

Contributions are being donated frequently for the free trolley ride fund, a worthy object. Tho sum previously acknowledged was $24.35. Since then the following amounts have been received: Mrs. Mason W. Tyler, $2; Miss Florence Tweedy, $2; Miss Emma L. Adams, $2, making a total of $30.35.

Took His Clothes and Went.

Israel Goldberg, an itinerant peddler, was haled to court, this morning, for disposing of wares without having the proper license. He promised to leave town and sentence was suspended.

—Delicious Jenny Lind and Rocky Ford melons, Georgia peaches and all varieties of berries are always found fresh at Neuman Brothers.

NARROW ESCAPE FROM DEATH

TWO LITTLE GIRLS PLAYING IN STREET MIRACULOUSLY AVOID INJURY.

Mad Antics of a Horse Causes Excitement on Park Avenue. Struggle to Quiet the Animal.

One of the wildest runs of a frightened horse ever seen in the business section of the city, took place on Park avenue, this noon. That no loss of life or great damage resulted is miraculous.

A large bay horse belonging to the Boice, Runyon Company, was left standing in the rear part of the firm's lumber shed attached to a wagon loaded with barrels of lime. It became frightened at something and dashed out of the inclosure at terrific speed into Park avenue. It was going so fast it could not make the turn and ran upon the opposite sidewalk directly where two little daughters of M. Weinstein, of Park avenue, were standing. The wagon turned over and the heavy lime barrels fell about them but not one of them struck the children. A wheel of the wagon struck the smallest child and knocked it against the stone abutment of the railroad bridge, but it was saved by a barrel diverting the vehicle's course. The girl escaped with a cut forehead.

The frightened horse recovered itself and again took to the street dragging the upturned wagon after it, and sweeping the entire length of the street. Several times it went upon the sidewalk and pedestrians took refuge in stores and front yards. Several small posts were knocked over and at last the animal's progress was stayed by colliding with a barber pole in front of Patsy DeRooso's shop. Even then it broke from the harness and went whirling about the pole in a frenzy. Several men of whom John Manley was the first threw themselves upon it effecting a capture. In the struggle to quit it, David Antonio was thrown down and narrowly escaped being trampled upon.

Peculiarly enough, the wagon was only slightly damaged, as was the harness also. The lime was scattered about the street and will be a total loss.

CAUGHT IN STORM.

Harold Noble Was Out in a Small Craft in Susquehanna River and Had a Narrow Escape.

Harold Noble, of the borough, groom for E. S. Hooley, had a narrow escape from drowning in the Susquehanna river at Wyalusing, Pa., last Thursday.

He was out in a boat fishing when a storm arose and burst directly over him. The little craft was swept down the river and despite his vigorous strokes at the oars he was unable to bring it to shore.

Several times he escaped crashing into rocks by a narrow margin and it was not until he had been taken well down the river where he encountered a small cove that he landed. He was out in the storm a half hour and was thoroughly exhausted from the severe strain.

FITTING CELEBRATION.

Friends From Many Points Gather to Wish Boroughite "Many Happy Returns of the Day."

Mrs. Valentine Utzinger, of Grandview avenue, celebrated the anniversary of her birthday yesterday and last evening a reception was given at the home in honor of the occasion. There were guests present from Massachussets, Elizabeth, Hoboken, New York and Plainfield.

During the evening a pleasing programme of vocal and instrumental music was rendered by some of the guests, and a feature was the bountiful repast served by the hostess. Mrs. Utzinger received a great many useful and handsome presents and all wished her many happy returns of the day.

Building Improvements.

Chas. Bock, who recently purchased the Magie property on East Front street, has contracted to have the old house thereon moved to the east corner of the property, preparatory to erecting three handsome cottages. He has partially arranged to sell the old dwelling and a fifty foot frontage of the tract.

Trinty's Excursion.

Don't be discouraged because the Trinity Reformed church excursion was postponed. The committee was fortunate in getting an early date, Friday, and if you plan to go on this excursion you are sure to spend a pleasant and profitable day at the seashore.

Drinking Fountain Ready.

The drinking fountain for horses ordered by the Council has been put in position on Muhlenberg place.

AN UNKNOWN DOG POISONER AT WORK

Prized Canines Have Died in Agony, and There is No Clew to the Poisoner.

CATS ARE ALSO VICTIMS.

RESIDENTS OF FRANKLIN PLACE AND PUTNAM AVENUE AMONG LOSERS.

Indications Point to Use of Strychnine—Collie, Spaniel and Great Dane Among the List of Dead Animal—Police Investigating.

Residents of Franklin place and Putnam avenue are up in arms against the wholesale slaughtering of dogs and cats which has been going on for several days, or rather nights. No less than six canines, all valued at many dollars and great pets in the families where they belonged have died in great agony and symptoms point strongly to strychnine poisoning. Cats, too, have been made victims of the despicable practice and the slaughter of the innocents has been beyond belief.

Among those who have lost valuable dogs in this way are Dr. Carman, of Franklin place, whose black water spaniel was made away with; Mrs. A. T. Slevin, of Franklin place, a valuable collie; Mrs. Charles S. Foote, of Franklin and Putnam avenues, on whose lawn a second dog succumbed a few days ago and a family on Putnam avenue living near Dr. Knott, who lost a highly prized Great Dane. The doctor did all possible to save the animal but without success. At least a half dozen felines have also disappeared and their loss has been laid at the door of the unknown miscreant. The residents have appealed to the police and the department is doing its utmost to locate the perpetrator whom Chief Kiely says will be strongly dealt with if apprehended.

NO NOTICE.

Postmaster Bird Has Not Received One Concerning Redemption of Uncancelled Postal Cards.

Postmaster E. H. Bird is away from the city on his vacation and the postoffice authorities have not received any notice from the Postmaster General regarding the redemption of uncancelled and unserviceable postal cards.

The order which has been received by some postmaster's provides for the redemption of all cards, in stamps or stamped paper when presented by the original purchaser at a discount of 25 per cent. of their face value. Bronzed, enameled or mutilated cards will not be redeemed. It is said that the new order will go in effect August 1.

It is likely that the local postmaster will receive an official notice concerning the above within a short time. Heretofore, cards have not been redeemable, and to the person who had an oversupply of printed cards they were a total loss until an inventive genius discovered that the cards could be covered with a white enamel that could be printed upon. The 25 per cent. loss on each card is less than the cost of enameling.

AN EXCITING TIME.

Cort Adams' Money Disappeared at Atlantic City Yesterday.

Accustomed to the quiet ways of Asbury Park and kindred resorts, Cortland Adams was unprepared for the swift game which met him on his excursion with the Juniors to Atlantic City yesterday. What it was he refuses to say, but something which must have been truly terrible led to the receipt in this city at midnight of a telegraphic appeal for money to pay a return passage to Plainfield. Ticket and all other valuables were "lost" and the young man's employer was forced to redeem him from his unpleasant position.

Improving Netherwood Station.

The New Jersey Central has had a large force of men at work for the past week making improvements about the Netherwood station. Concrete walks with a substantial stone fonndation is being substituted for the primitive planks and the grounds are undergoing a deal of altering. Inside the station the woodwork is being brightened by paint and varnish.

Kicked by Horse.

While unharnessing his horse at his barn, Monday morning, Geo. Denzler, of Watchung, was severely kicked by the animal. He was struck in the jaw and chest several times. Dr. Probasco was called and attended to his hurts.

"Let the GOLD DUST twins do your work."

This would be a cleaner, brighter world if every housekeeper used

GOLD DUST

It *Multiplies*—your pleasures; *Divides*—your efforts; *Subtracts*—from your cares; *Adds*—to your life.

Made only by THE N. K. FAIRBANK COMPANY, Chicago. New York. Boston. St. Louis.
Makers of OVAL FAIRY SOAP.

WHAT OTHERS SAY.

Clippings From Other Newspapers Which May be of Interest to Plainfield and Its Citizens.

Some of the Democrats of the Fifth district have just made a discovery, and the editor of the Hackettstown Gazette has made it public. "The fact that Hon. Charles N. Fowler," says Mr. Rittenhouse, "is a man of wealth and culture, and doesn't have hayseed in his hair and axle grease on his boots, isn't going to defeat his return to Congress."—Newark News.

The only objection to the renomination of Congressman Howell by the Republicans of the Third district so far heard has come from a man who failed to secure a postmastership in Monmouth county. Politics in that section of the State are rather quiet. The mention of the name of Geissenhainer in connection with the nomination by the Democrats has not been received with remarkable enthusiasm, and now it is announced, though perhaps not on the best of authority, that Mayor Viehman, of New Brunswick, who has been talked of for the place, is too thoroughly engrossed in keeping the affairs of his home city in good running order to think of making a change. It is believed, however, that if no one else can find a man to stand, Colonel C. Meyer Zulick will be able to make a suggestion to the conference at the seashore.—Newark News.

It is to be hoped that the St. Swithin Day legend will fail of its prophetic effect next Thursday, when President Roosevelt will visit the State camp at Sea Girt. Only one day since Tuesday last—St. Swithin's Day—has been free from rain; but perhaps the good saint will take the Jersey boys-in-blue into account on Thursday, by making another exception in the promised forty days of wet weather.

In the meantime, rain or shine, there will be a great polishing of guns and buckles, a great brushing of uniforms and all sorts of other preparations made by the boys of the Second Brigade, in anticipation of the visit. The President will remain several hours in camp—long enough to enable him to get a lasting impression of the place and the men.

It is improbable that Mr. Roosevelt has ever before had a chance to study the Jersey guardsmen by themselves. Hence, the men of the Second Brigade will realize that they are to represent the whole military organization of the State before the Commander-in-Chief of the army, and they will no doubt be equal to the occasion. There is not a man in the First Brigade who does not temporarily regret that he is not a member of the Second; but he will try his best to feel that just as good a showing will be made, when the President arrives in camp, as if he were there.

Doubtless Governor Murphy and Senator Kean feel that the camp and the men will bear the scrutiny of the President's practiced eye, or they would not have invited him to be present. It will be a memorable day in the history of the New Jersey National Guard.—Newark Advertiser.

LITERARY.

The Century has come into possession of four separate original contemporary documents relating to the West Indian disasters, which are in the nature of "finds," and which the editor claims are likely to make the August Century, in which they will appear, "for all time to come a mine of trustworthy evidence relating to these events." Three of the writers had narrow escapes and all three made most careful observations of the volcanic phenomena.

Poisoning the System.

It is through the bowels that the body is cleansed of impurities. Constipation keeps these poisons in the system, causing headache, dullness and melancholia at first, then unsightly eruptions and finally serious illness unless a remedy is applied. DeWitt's Little Early Risers prevent this trouble by stimulating the liver and promote easy, healthy action of the bowels. These little pills do not act violently but by strengthening the bowels enable them to perform their own work. Never gripe or distress. L. W. Randolph.

MORRISTOWN GATHERS RENTS

INITIAL MOVE TO MAKE DELINQUENTS PAY THEIR TAXES.

City Counsel of Morristown, Served Notice on Tenants to Pay Their Rents to the City.

(Special to The Daily Press.)

Morristown, July 23.—City Counsel C. Augustus Muir threw a bomb into the ranks of all delinquent taxpayers of Morristown by serving a notice upon the tenants occupying improved property to pay all rents in the future into the city treasury. The notice reads as follows:

"You are hereby notified that at a public sale of lands for unpaid taxes, held on the second day of October, 1889, in the town of Morristown, certain lands and premises were sold to the Mayor and Board of Aldermen. You are now occupying a portion of the said premises, and are hereby notified to pay rent for the portion now occupied by you to the Mayor and Board of Aldermen, otherwise legal measures will be taken to dispossess you."

While Morristown is more fortunate than other municipalities, having only a small amount of arrearages outstanding, yet there is sufficient to warrant the effort to collect it. The list of delinquents is made up mainly of large property owners and those financially able to pay taxes, and not those who own one house. The latter class are the most prompt in liquidating their obligations to the city.

Sire Brothers, the theatrical managers, of New York, own vast interests here. Their property is all improved, and the revenue of several hundred dollars is realized yearly. Three years ago a portion of their property in Water street was bought by the city, having been sold for unpaid taxes. Since that time the Sires have collected the rents from the tenants, and the matter was finally brought to the attention of Mr. Muir.

This action is merely an initial move to force delinquents to liquidate their indebtedness to the city without having to resort to legal measures to gain absolute possession, which can be done under an act passed in March, 1879.

Mother Always Keeps It Handy.

"My mother suffered a long time from distressing pains and general ill health due primarily to indigestion," says L. W. Spalding, Verona, Mo. "Two years ago I got her to try Kodol. She grew better at once and now, at the age of seventy-six, eats any thing she wants, remarking that she fears no bad effects as she has her bottle of Kodol handy." Don't waste time doctoring symptoms. Go after the cause. If your stomach is sound your health will be good. Kodol rests the stomach and strengthens the body by digesting your food. It is nature's own tonic. L. W. Randolph.

DEEDS RECORDED.

Real Estate Transfers Placed in Record With the County Clerk.

The following local real estate conveyances were recorded at Elizabeth last week:

Robt. G. Houston, sheriff, to John H. Browning, on s w corner of Front street and Netherwood avenue, $2,000; Ernest Walz to Ruth T. Lounsbury, lots 17 and 18, plot 1, "map of villa sites and building lots in the city of Plainfield," $10,000; Lemuel W. Serrell, Jr., et ux, to Charles H. Hand, 153 ft on northerly line of Stelle avenue, $6,120; Chas. H. Hand et ux, to Elinor C. Stewart, same as last, $6,120; Ferdinand Glaentzer to Mary E. Crane, on easterly line of Evona avenue, 123 ft s of West Third street, $75; Plainfield Real Estate Co. to Jos. P. Humble, on n w line of W. Fourth street, 50 feet n e of Prescott place, $1; Charles E. Vail et ux, to Margaret F. Vail, on n w line of Orchard place, 41 ft s w of Leonard's line, $1; James E. Martine et als, to J. D. Loizeaux, on southerly line of Thornton avenue, 100 ft. e of Lloyd's lot, $1; Scott Wallace to John T. Flouray, on middle of Third street, corner John Chandler, $1; Spencer Conway et ux, to same, lot 8, map of F. A. Dunham, $1; Lila Ruppert to Wm. A. Gahagan, on n e line of Belvidere avenue, 170 ft n w of LaGrande avenue, $3,500; Jeremiah Manning et als, to Thomas B. King et al, on centre line of Dunellen avenue, 316 ft s w of Albert avenue, $1; Calvary Baptist church, inc., et als, to John F. Flournoy, on Central avenue, corner of Church lot, $1.

Rev. Dr. E. L. Earp, of Grace M. E. church, is at Ridgeway, visiting his wife.

Miss Dorothy, the young daughter of Frank Keller, of Somerset street, is quite ill.

"I Stood in a Draught

with my coat off and caught this wretched cold," says the sufferer. He need not pay a heavy penalty if he follows his act of folly with an act of wisdom. Soak the feet in hot water with a few teaspoonsfuls of Perry Davis' Painkiller in it. Take a teaspoonful of Painkiller in hot sweetened water at bed time and be thankful for so simple and speedy a way to break up a cold. There is but one Painkiller, Perry Davis'.

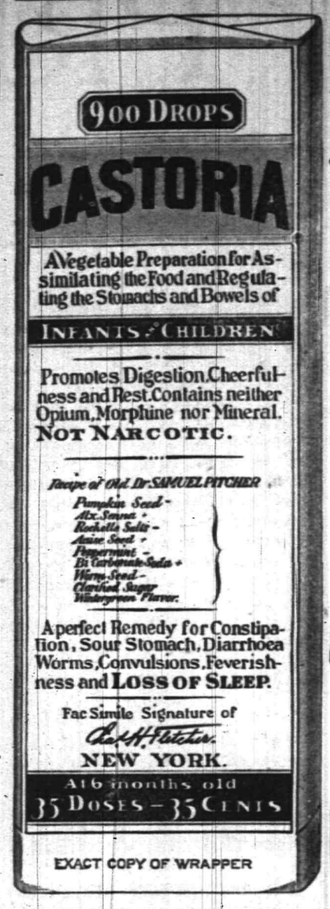

EXACT COPY OF WRAPPER

CASTORIA

For Infants and Children.

The Kind You Have Always Bought

Bears the Signature of Chas. H. Fletcher.

In Use For Over Thirty Years

CASTORIA

THE CENTAUR COMPANY, NEW YORK CITY.

CANDY at **CAMPBELL'S,** 118 WEST FRONT STREET. Thursday and Saturday Specials

We have a superior Chocolate Cream, 10c lb. Ice Cream and Soda Water. We take special pains with our Peanut Brittle, 8c. You can get a nice box of Candy for 25c. We make our own candies upstairs according to purest and finest recipes.

Fowler's Candy

Is second to none for purity. Everything made on the premises, which are open for inspection. No glucose goods made or sold.

Fowler's Ice Cream and Soda Water have given satisfaction wherever used. The latest ice cold drinks are to be had at Fowler's, 131 East Front St. Thankful for past patronage I solicit a continuance of the same. **Telephone 1005.**

HOTEL NETHERWOOD NOW OPEN.

GAYLE'S SEASONABLE SPECIALS.

Brooklyn Blue Flame Oil Stoves.
Refrigerators.
Hammocks.
Screen Doors.
Window Screens.
Royal Fruit Jars.
Jar Rubbers.
Jelly Tumblers.
White Mountain Freezers.

Special this week.

Cor. Front and Park Ave.
Tel. Call 682.

Advertised Mail Matter.

Plainfield, N. J., July 21, 1902.
E. H. BIRD, P. M.

Arnitt, Miss Victoria	Murphy, Mr Edgar
Alurgren, Mr E D	Martin, Mr Luther
Anderson, Mr C H	Morning, Mrs
Ainsworth, Mr J D	Mumford, Mrs
Carter, Miss Jennie	Phillips, Miss C J
Diltz, Mr Harry	Ross, J E
Donlon, Mr F A	Rose, Mrs I T
Driggs, Mrs H B	Randolph, Miss Mabel
Galbraith, Mr Wm H	Richards, Mrs Wm F
Hoffman, Miss M F	Scott, Mr William H
Hall, Miss Elizabeth	Saunders, Mr Lawrence
Hill, Mr Henry	Smith, Mrs Bertha
Huyerson, Mr Lula	Stute, Mrs Elisabeth
Hanting, Mr Irving	Stewart, Mr Gordon
Hammond, Mr Frank	Smith, Mr F O
Jordan, Miss Mary E	Stansbury, Miss Bella Q
Jamerson, Mr A	Van Pelt, Mr Frank
Klausen, Kristian	Vreeland, Mr
Koons, Mr George	White, Mrs Elizabeth
Kenny Esq, T J	Walker, Mr Charles
Kleckner, Fred	Whelon, Miss Agnes
Madden, Mr John	Wilmot, Mrs Allie P

Please Say "Advertised."

Use Press Want Ads.

MEN'S
Suits to Order
-:- $13.95 -:-

I have summer goods enough left to make fourteen suits, which I will close out at the above figure, so as to make room for my fall goods.

Special prices on all kinds of ladies' work.

JOHN G. BANTLE,
FIRST-CLASS
Ladies' and Gent's Tailor.
428 Watchung Ave.

FOSS & JETTER,
MODEL SEAFOOD MARKET,
106 PARK AVENUE. Tel. 632.

Largest receivers of deep sea fish in Plainfield.

Cod 10c lb, Fancy Striped Bass 12c lb, Fancy Mackerel 8c lb, Sea Bass 12c lb, Blue Fish 10c lb, Halibut 18c lb, Weak Fish 8c lb, Salmon 15c lb, Haddock 8c lb, Flounders 10c lb, Snapper Blue 10c lb.

All Fish Guaranteed Strictly Fresh from Nets.

Commuters Wheels Stored.
Bicycle Sundries. Repairing a Specialty.
Nelson VanWinkle, 129 NORTH AVENUE...
FRANK VAN WINKLE—
Photo Supplies and Cameras.

CHAS. E. VAIL,
(Successor to Asa Collier.)
Watchmaker & Jeweler
Eyes Examined Free.
Prompt attention will be given to all repair work.
103 PARK AVE. Established 1869.

TEN EYCK & HARRIS,
—DEALERS IN—
Lehigh Valley Coal.
Office, 121 Watchung Ave Branch Office, Frank Rowley's Drug Store, 218 W. Front St.

BUTTER.

There is but one genuine Rockdale. We have it in prints at - - - **28c**

Other kinds at correspondingly low prices, including the finest Elgin in bulk.

Everyone

Understands that it is the height of folly to use adulterated goods, and that the finest obtainable are the cheapest in the end, therefore buy "RED SHIELD" GROCERIES at

KIRCH'S, Liberty and W. Fourth Sts.

SEAFOOD
—AT—
Rogers & Co.

Tempting and inexpensive. You'll have a very attractive meal if you buy your fish from our stand. A great deal cheaper than meat and vastly more wholesome for hot weather.

Our wagon will call for your order. Our Telephone is 140. Your orders will receive prompt attention.

We are without a doubt the largest dealers in Plainfield, and our direct connections with the shippers place us in a position to furnish the very best stock.

ROGERS
232 West Second Street,
SPECIALS EVERY SATURDAY

If you have frequent headaches and get no relief from ordinary remedies, have your eyes examined. Our examination is thorough and free of charge.

GLASSES
when necessary,
AT MODERATE PRICES.

Free Examination

All Glasses Guaranteed.

Stiles & Co.,
107 E. Front St.
Philadelphia Eye Specialists.
EVERY THURSDAY.
Hours:—11:15 a. m. to 1 p. m. and 1:45 p. m. to 4:30 p. m.

REMOVAL SALE! A Rare Opportunity

to buy FINE PIANOS at a great reduction from regular prices.

The reason is simply this: I expect to take possession of my new building very soon, and to save me the moving expenses, also to enable me to start the new store with a new stock of goods (already ordered), I will sell all pianos on hand very cheap

J. SATTELS, 221 PARK AVENUE.
— OPEN EVENINGS —

Oriental Favors, Folding Jap Fans, Open Silk Fans, Palm Fans,

Turkish Slippers,

P. G. DuBois,
Formerly with A. A. Vantine & Co., N. Y.,
326 WEST FRONT ST.

Prizes for Card Parties, Stuffed Raisins, Stuffed Prunes, Stuffed Figs, Stuffed Dates,

Vantine's Oriental Delicacies, Jap Lanterns for Lawns, Etc., Etc.

PUTNAM & DEGRAW.
Agents for MAY MANTON'S PATTERNS.

Men's Pleated Front Shirts, white and colored, each	1.00
Men's Hose, drop stitch, black and blue, pair	12c
Monogram Half-Hose, black or tan, 2 pair	25c
Men's and Boys' Leather Belts at	18c, 25c & 50c

GET AHEAD of the MOTHS

Have your Winter clothing cleaned now, before the moths come. This will save you lots of trouble and your clothes from ruin.

Lace Curtains, 50c, 75c, $1
Blankets,.....50c, 75c
Shirt Waists,.....50c, 75c
Man's entire suits cleaned inside and out for.....1.50

Our Laundry service is fine. Goods called for and delivered. No better Domestic Work in the city. Drop us a Postal.

HILLIER & CO., Telephone 851 129 West Front St.

THE USE OF
REYNOLD'S PETROLEUM HAIR TONIC
MEANS
Healthy Scalp, Natural Growth of Hair (no falling out), no Dandruff. 50 cents bottle.
Prepared only by
T. S. ARMSTRONG,
Corner Park and North Aves., (The Apothecary.) Plainfield, N. J.

TRY A PRESS WANT AD.

A. H. ENANDER,
Sanitary Plumbing,
Gas Fitting, Steam and Hot Water Heating.
Contractor For Sewer Connections.
210 PARK AVENUE.

LIEFKE & LAING,
Insurance and Real Estate
No. 146 Park Ave.
Real Estate Appraised, Properties Sold and Rented. Loans Negotiated. tf

SMALLEY BROS.,
147 North Avenue,
Butchers.
Everything usually found in a first-class market.
Roasting & Broiling Chickens Specialty
Orders called for and delivered.
Telephone 83 A.

GLENN FOUND GUILTY

Sentence Sent to the President For Approval.

BRIEF SUSPENSION AND SMALL FINE.

The Major Was Court Martialed For Administering the Water Cure to Natives In the Philippine Islands.

WASHINGTON, July 23.—Secretary Root has sent to the president, at Oyster Bay, the proceedings and findings in the court martial cases of Major Edwin F. Glenn, Fifth infantry; Lieutenant Julien E. Gaujot, Tenth cavalry, and Lieutenant Norman E. Cook of the Philippine scouts.

Glenn was found guilty of administering the water cure to natives or permitting it to be done and was sentenced to a month's suspension from duty and fined $50. Lieutenant Cook was acquitted on a charge of giving orders to kill three Filipino prisoners. The testimony showed that he had given orders to shoot the prisoners if they attempted to escape. The Filipino scouts to whom this order was given thought it meant to shoot the prisoners.

In forwarding the cases to the president the secretary recommends that the sentences and findings be approved, but that no other action shall be taken. It is not believed that the president, who is reviewing authority in these cases, will make any comments such as were delivered by him in the case of General Smith. It is shown in the evidence and reports that Major Glenn has performed excellent service and has done much to pacify the country where he has been in command.

Died With Curses on Lips.

GREENVILLE, Miss., July 23.—With curses on his lips, with eyes bloodshot and with the expressed wish that the people of Greenville perish in the fires of hell Ashley Cocke died here yesterday. With him, but silently, Tom Lauderdale also met his end. Both were convicted of the murder of Engineer G. M. Wray and were hanged from the same gallows, and the swing of a double trap sent both men to their doom. Cocke died boasting that he would be in hell in a few minutes and damning everything and everybody. He said that those who had planned his murder would meet their end and that $11,000 had been deposited in bank, $1,000 of which would be paid for the death of each of the eleven men who prosecuted him. The execution was witnessed by 6,000 people.

General Buller Complains.

LONDON, July 23.—General Buller has written another letter to William Brodrick, the secretary of state for war, in which he complains that Mr. Brodrick accentuated charges in the house of commons which were never officially brought against him and to which he was ordered not to reply. In his communication to the war secretary General Buller demands that he be allowed to state his views regarding Ladysmith's capability to hold out against the Boers.

Great Britain's Downfall Predicted.

BERLIN, July 23.—The Kreuz Zeitung, dealing with Great Britain's position in the world, maintains that she is not economically independent of other nations. "The colonies," says the Zeitung, "are rapidly severing themselves from the mother country, which will finally be absorbed by America, inasmuch as the rise of the United States means the political and economic downfall of Great Britain."

Employers Offer to Compromise.

PHILADELPHIA, July 23. — The employers of the gold beaters who went on strike all over the country Monday for higher wages have offered to compromise, and the men have refused to accept anything under what they ask. The gold beaters are receiving $11 a week and 4 cents a book. They demand $21 a week and 8 cents a book. The compromise offered was $15 a week and 7 cents a book.

Governor Hunt Coming Home.

SAN JUAN, Porto Rico, July 23.—Governor Hunt and Attorney General Harlan have sailed for New York on the steamer Coamo. No demonstration was made further than a serenade being given the officials by the insular police band. Captain Graham of the Porto Rican regiment, with a crack shooting team, also sailed on the Coamo. The riflemen are bound for Fort Niagara, N. Y.

Floods In Austria.

VIENNA, July 23.—The storms of Monday last did immense damage throughout the country. Many villages were flooded, and a large number of houses were swept away. The spire of a church at Zupine, Hungary, was struck by lightning and fell, demolishing the church. A total of fourteen deaths from lightning is reported.

Engineer and Fireman Killed.

OLNEY, Ill., July 23.—Engineer Conaty of Washington, Ind., was instantly killed and Fireman Michael Muster, also of Washington, was fatally injured and fifteen cars were wrecked by the explosion of a Baltimore and Ohio freight engine near here.

Famous Battle Commemorated.

MIDDLETOWN, N. Y., July 23.—The famous battle of Minisink was commemorated at Phillipsburg, on the banks of the Wallkill, near here, by a large gathering of the Sons of the Revolution.

Weather Probabilities.

Partly cloudy, with slowly rising temperature; light to fresh west winds.

WILL TURN OUT RIGHT

Archbishop Ireland Satisfied With Negotiations.

GOVERNMENT'S ATTITUDE PRAISED.

Sharp Rebuke For Those of the Church Who Have Questioned the Fairness of the Administration In This Matter.

ST. PAUL, July 23.—Archbishop Ireland in an interview regarding the progress of the negotiations conducted between Judge Taft and the Vatican took to task certain Catholic organizations that had assumed to question the fairness of the administration toward their coreligionists. The archbishop said:

"Yes, the news from Rome is quite satisfactory and, I am sure, quite correct. Private advices coming to me from the most reliable sources confirm in all respects the dispatches given in

ARCHBISHOP IRELAND.

the press. The sovereign pontiff and other Roman authorities are delighted with Governor Taft personally and with the negotiations in course of progress between him and the Vatican. Reports sent out by the correspondents of certain London papers to the effect that the pontiff was displeased with the manner of acting of the commission of cardinals appointed to treat with Governor Taft were absolutely unfounded. As stated in this morning's Roman dispatches, the pontiff assured Governor Taft that he was most satisfied and happy at the results so far obtained and that he was confident the negotiations begun in Rome would be the starting point of a complete and satisfactory solution of the question under discussion. This statement sums up in the most exact manner the situation as the Vatican views it and as it really is.

"That the negotiations have not yet reached final conclusions and are to be transferred from Rome to Manila is what might have been expected from the beginning. Governor Taft is in a hurry to return to the Philippines and could not prolong his stay in Rome, and, on the other hand, the problems to be solved are so complicated, especially from the Vatican standpoint, that time in the work is of prime necessity. The Vatican and Governor Taft came easily and quickly to a substantial agreement. The question for the Vatican is what practical methods are to be adopted to put the agreement into execution. With a little time certain matters now seeming to offer great difficulties will be made, by quiet, skillful touches of pontifical diplomacy, to work themselves out without friction or excitement, and so when in Manila final conclusions are to be reached things will have been ripe and will turn out all right.

"This is the Vatican method of proceeding. It is a wise and prudent method. Mr. Taft understands the matter and leaves Rome thoroughly satisfied and hopeful. He carries away with him the pontiff's statement that the negotiations begun in Rome will prove to have been the starting point of a complete and satisfactory solution of the questions at issue, and that much he considers to be quite sufficient for the moment. There can be no doubt that the active co-operation of the Vatican is now secured to the American government in its task of pacification in the Philippines and that in the results to come the administration at Washington will have ample reason to felicitate itself for having sent Governor Taft to Rome.

"And now it is to be hoped there will be among certain classes of Catholics in America a cessation of movements and declarations such as we have had recent occasion to hear of regarding religious matters in the Philippines. The pope teaches those Catholics to trust the American government as they seemingly have been heretofore unwilling to do.

"In his conversation with Governor Taft he expressed the highest esteem for American methods of treating church matters and remarked that he had more than once pointed toward the United States as setting an example well worth copying. His words ought to signify something to those who profess to take him as their leader and guide.

"The agitation, such as it was, in certain Catholic quarters did no honor to those who participated in it. As is now proven, they spoke and acted without due knowledge and certainly without proper regard for the government of their country. They should first have been absolutely certain that injustices had been done to their coreligionists.

"There should have been no haste to lay blame upon the government, which was doing its best to bring order out of chaos, and above all no charges should have been made against the intentions of the government. It was rankest rashness and rankest injustice to intimate that the government intended to proselytize in the Philippines or to do aught to detach the inhabitants from the Catholic faith. To know in the slightest degree Mr. Roosevelt, Mr. Root or Mr. Taft is to be certain that nothing of the kind could have been thought of or could have been tolerated. Never did there reside in the White House a man more fair minded and impartial in religious matters, more resolute to give all classes of citizens the religious rights granted them by the constitution and to protect them in those rights than Theodore Roosevelt. During his administration it is unqualifiedly absurd to imagine that governmental acts could be such as to deny or impair the religious rights of any people or tribe over whom floats the American flag."

THE POPE'S PRESENTS.

Delicate Question Regarding Their Reception.

WASHINGTON, July 23.—Governor Taft has acquainted Secretary Root with the fact reported in the news dispatches from Rome that the pope had tendered several pretty and appropriate gifts to himself and the members of his party, and he has asked whether these can lawfully be accepted.

It was at once recognized that the question thus presented involved some very delicate and interesting points, principal among them being a possible decision—expressly to be avoided at this stage, in the opinion of the officials—as to the temporal powers of the pope.

If these were decorations or gifts of large value, then under the constitutional inhibition they might not be received without the authority of congress if the pope is regarded as having temporal power—as being a prince, a potentate or a sovereign.

Secretary Root has, however, avoided an unpleasant decision of this question by informing Governor Taft that if these gifts are not of considerable intrinsic value and are personal in character they may be accepted as mere souvenirs, in which case the personality of the giver need not be a matter of official inquiry.

On the other hand, if the gifts are of exceptional value, which is not believed to be the case from the newspaper reports, then they may be deposited in the Smithsonian institution in this city.

Capitol Decorators Selected.

HARRISBURG, Pa., July 23.—Edwin A. Abbey was selected as mural painter and George Grey Barnard as sculptor for the new capitol at a meeting of the capitol building commission at the executive department. The appropriation for the building is $4,500,000, of which $150,000 will be used for the mural painting and $300,000 for sculpture. Mr. Barnard will also have general direction of the carving in the building. He will make between forty and fifty statues, all of which will be marble except one of bronze at the base of the dome. The commission expects to complete the building by June 1, 1906.

Disgrace Killing Mrs. Strong.

NEW YORK, July 23.—Mrs. W. L. Strong, the mother of the missing Captain Putnam Bradlee Strong, accused by May Yohe of stealing $200,000 worth of her jewels, lies dangerously ill at the Hotel Grosvenor. She calls constantly for her son and cannot be comforted without him. Since Thursday her condition has changed steadily for the worse, and Manager Orvis of the Grosvenor says that her physician has called five and six times every day since then. The disgrace brought upon her by her son is killing her.

The Windward Leaks.

HALIFAX, N. S., July 23.—At Sydney yesterday afternoon it was discovered that the Peary arctic steamer Windward was leaking. It seems that she was strained in some way while bunkering, and she began making water. While the damage is serious enough to delay her departure a day or two, it is believed it is not great enough to compel a temporary abandonment of the trip.

Everett-Moore Syndicate Sells Out.

CLEVELAND, O., July 23.—The Everett-Moore syndicate has sold all its interest in the Scioto Valley Electric traction company to a party of Cincinnati and Columbus financiers headed by Cyrus Huling of Columbus. The Everett-Moore people owned about 60 per cent of the stock in the line, which is only partially completed. The road will run from Columbus to Circleville and Chillicothe.

Water Wouldn't Put Out Fire.

NIAGARA FALLS, N. Y., July 23.—A fire in the packing and crushing department of the Union Carbide plant puzzled the firemen for a time. They were told if water was turned on the carbide in store the blaze would be increased. The flames were finally extinguished by a chemical engine. The loss will amount to several thousand dollars.

Kaiser Given Ruined Fortress.

CONSTANTINOPLE, July 23.—In the course of an audience which he granted to the German charge d'affaires the sultan presented to Emperor William through the charge the ruined fortress of Kalaat Sherkat, on the river Tigris, which has long been desired by German Assyriologists for excavation.

A Shoe String Suicide.

ROME, Ga., July 23.—A shoe string was used as a means of suicide by John B. McGhee, in jail here, charged with the murder of F. L. Miller, a Confederate veteran. He killed himself in his cell, literally cutting his throat with the shoe string.

DRUGGISTS.

Oders for WIEDA'S ICE CREAM can be left at POWERS' SomersetPharmacy 45 Somerset St. Tel. 756.

SODA With Fruit Syrups Second to None. MALLINSON'S LIBERTY AND FOURTH STS. Segars are one of my specialties.

"Health is Wealth." Don't delay in procuring Granular Effervescent PHOSPHATE SODA. Useful as a laxative in so-called bilious sick headache. 25c a bottle. Shaw's Pharmacy, 207 West Front Street.

THE RIGHT TIME

This is just the right time in the year for a Spring Tonic.

We make a special compound for the blood and general tonic that we can truthfully recommend to be a tonic. It will do away with that tired feeling, gives an appetite and purifies the blood.

Ask for Nagle's at 50c large bottle.

C. M. NAGLE'S PRESCRIPTION PHARMACY, West Front and Grove Streets, Tel. 772. Plainfield.

Hodge's Pharmacy. Two Specials: Hodge's Compound Syrup Hypophosphites & Cod Liver Oil. Pine Cough Syrup. Y.M.C.A. Building. Tel. 210 A. Agency "BELLE MEAD SWEETS."

HONEST LONG CUT SMOKING AND CHEWING TOBACCO

A Guarantee Tag is attached to every package of Honest LONG CUT TOBACCO

Save them for FREE Pipes and other valuable premiums.

Ask dealer for Premium List

Any premium offered in Sweet Caporal box fronts catalogue can be secured for same number of Honest Guarantee Tags

HONEST LONG CUT

STRAW HATS

ROUGH, FINE FRENCH PALMS, WEST INDIA PANAMA and others. Also FINE LINE SUMMER SHIRTS.

JAS. R. BLAIR, 205 Park Ave.

NEW JERSEY'S GREATEST STORE. HAHNE & CO. CHOICE GREAT AS IN NEW YORK.

During the Months of July and August Our Stores Close Saturdays at Noon. Open Friday Evenings.

AS THE MONTH WANES THE

Opportunities for Money Saving Grow Greater

We have made the month of July a period of splendid economic purchasing of the most desirable seasonable merchandise. The values presented have been meritorious and the price cuts commensurate with our invariable policy. But we have determined that the remainder of the month shall record extraordinary retailing of a nature to add fresh laurels to those already won. To that end we have inaugurated a sale of

Samples and Discontinued Styles in Furniture

that permit of the most liberal money saving features that have ever been augmented by any establishment in the State. **The Prices Attached are for This Sale Only. Your Interest Will be Doubly Quickened by Prompt Action.**

THE SAMPLES represent the newest styles for the coming season's selling. They are advance patterns of innovations for Fall, and the lines now on our floors are exact patterns of what you will buy later, but not at sample sale prices. We sell as we buy, the saving accruing to our patrons.

THE DISCONTINUED STYLES are desirable in every sense. They portray patterns that have been carried in regular stock, the manufacture of which, however, has been discontinued.

A Few Prices To Draw You Newarkward.

HALL STANDS, Regular 10.00, SPECIAL 8.00.
HALL SETTEES, Regular 7.50, SPECIAL 6.00.
HALL HAT RACKS, Regular 6.00, SPECIAL 5.00.
CHINA CLOSETS, Regular 13.50, SPECIAL 10.50.
BOOK CASES, Regular 21.00, SPECIAL 16.00.
PARLOR SUITS, Regular 75.00, SPECIAL 50.00.
ROCKERS, Regular 3.50, SPECIAL 2.50.
BEDROOM SUITS, Regular 25.00, SPECIAL 19.50.

HALL STANDS, Regular 19.00, SPECIAL 15.00.
HALL STANDS, Regular 39.00, SPECIAL 34.00.
HALL HAT RACKS, Regular 26.50, SPECIAL 15.00.
CHINA CLOSETS, Regular 45.00, SPECIAL 36.00.
BOOK CASES, Regular 23.00, SPECIAL 18.00.
PARLOR SUITS, Regular 90.00, SPECIAL 60.00.
ROCKERS, Regular 8.00, SPECIAL 6.00.
BEDROOM SUITS, Regular 42.00, SPECIAL 35.00.

HALL SETTEES, Regular 21.00, SPECIAL 16.00.
HALL SETTEES, Regular 27.00, SPECIAL 22.50.
HALL HAT RACKS, Regular 15.00, SPECIAL 12.00.
CHINA CLOSETS, Regular 26.00, SPECIAL 21.00.
BOOK CASES, Regular 33.00, SPECIAL 27.00.
PARLOR SUITS, Regular 135.00, SPECIAL 95.00.
ROCKERS, Regular 6.00, SPECIAL 4.50
BEDROOM SUITS, Regular 60.00, SPECIAL 40.00.

Wood Beds, regular 5.00 to 30.00, in oak and mahogany finish now 2.50 to 15.00.

15 styles of Oak Dining Chairs, regular 1.75 to 6.00, now 68c to 3.00.

5 styles of Oak Arm Chairs, regular 4.25 to 9.75, now 2.13 to 4.48.

Couch, covered in tapestry, regular 59.00 now 30.00.

Triplex Couch, regular 28.00, now 15.00.

Matting-covered Summer Goods for use on Porch or in sitting room—

Maple Arm Chair, upholstered in matting, 4.50, reduced to 3.00.

Green Arm Chair, upholstered in matting, 4.50, reduced to 3.00.

Maple Rocker, upholstered in matting, 4.50, reduced to 3.00.

HAHNE & CO. Newark, N. J. HAHNE & CO.

SITUATION IN CHINA.

American Missionary Reports Distressing State of Affairs.

BOSTON, July 23.—As a result of the attempt of the government to collect a tax with which to pay the Boxer indemnity, according to a report by Rev. F. M. Chapin of the American board's north China mission, an uprising has taken place to the west of Linshing. Rev. Mr. Chapin says that thousands of troops have been sent to suppress the uprising, but at last accounts they had not succeeded. Referring to the affair, Mr. Chapin says:

"Near us, in Hsiachin county, we have one village where Christian families cannot return to their homes, the Boxers still carrying their arms and refusing to allow said Christians to sell their land, as they would gladly do. To the southwest of Linching is quite a district where the traveler may feel certain he is to be robbed, whether he has much or little. In that region kidnaping of the very old and young is a regular business.

"The convulsion two years ago, by relaxing all respect for law and order, making it possible for men to suddenly grow rich without labor and to obtain money by robbery without fear of punishment, has disintegrated society."

BASEBALL SCORES.

Games Played Yesterday In the National and American Leagues.

NATIONAL LEAGUE.

At Brooklyn—
Philadelphia..... 1 0 0 2 0 0 0 2 0—5
Brooklyn..... 1 0 1 0 0 1 4 0 *—7
Hits—Philadelphia, 13; Brooklyn, 10. Errors—Philadelphia, 3; Brooklyn, 1. Batteries—Duggleby and Jacklitsch; Donovan and Ahearn.
Second game—
Philadelphia..... 0 0 0 0 0 0 0 0 0—0
Brooklyn..... 1 0 2 0 0 0 0 0 *—3
Hits—Philadelphia, 6; Brooklyn, 10. Errors—Philadelphia, 0; Brooklyn, 2. Batteries—Fraser and Doom; Evans and Farrell.
At Chicago—
Cincinnati..... 0 0 0 0 0 1 0 0 0—1
Chicago..... 7 2 0 0 0 0 0 0 *—9
Hits—Cincinnati, 8; Chicago, 13. Errors—Cincinnati, 1; Chicago, 1. Batteries—Thielman and Bergen; Taylor and Kling.
At St. Louis—
Pittsburg..... 1 0 1 0 0 3 3 1 0—9
St. Louis..... 0 0 0 0 3 0 0 0 0—3
Hits—Pittsburg, 14; St. Louis, 9. Errors—Pittsburg, 4; St. Louis, 5. Batteries—Phillippi and O'Connor; Currie and Ryan.

TABLE OF PERCENTAGES.

	W.	L.	P.C.
Pittsburg	58	16	.784
Brooklyn	46	25	.568
Chicago	41	36	.532
Boston	37	34	.521
Philadelphia	34	45	.430
St. Louis	33	44	.429
Cincinnati	32	43	.427
New York	23	51	.311

AMERICAN LEAGUE.

At Boston—
Chicago..... 1 0 0 0 0 0 0 0 0—1
Boston..... 0 0 0 0 2 0 0 2 *—4
Hits—Chicago, 6; Boston, 7. Errors—Chicago, 2; Boston, 0. Batteries—Platt and Sullivan; Young and Criger.
At Philadelphia—
Cleveland..... 0 2 2 0 0 0 0 0 0—4
Philadelphia..... 0 1 0 0 0 3 2 3 *—9
Hits—Cleveland, 8; Philadelphia, 11. Errors—Cleveland, 1; Philadelphia, 0. Batteries—Joss and Wood, Hustings, Waddell, Schreckengost and Powers.
At Baltimore—
Detroit..... 3 1 1 0 0 2 0 0 0—7
Baltimore..... 2 0 0 1 2 0 0 0 0—5
Hits—Detroit, 10; Baltimore, 11. Errors—Detroit, 1; Baltimore, 1. Batteries—Mullen and Buelow; Prentiss, Shields and Robinson.
At Washington—
St. Louis..... 1 0 3 0 1 0 1 1 0—7
Washington..... 0 0 5 0 1 0 0 0 0—6
Hits—St. Louis, 13; Washington, 12. Errors—St. Louis, 3; Washington, 0. Batteries—Harper, Sudhoff and Kahoe; Townsend and Clarke.

TABLE OF PERCENTAGES.

	W.	L.	P.C.
Chicago	42	30	.583
St. Louis	41	32	.562
Philadelphia	40	32	.556
Boston	41	36	.539
Washington	36	40	.474
Cleveland	35	42	.455
Detroit	31	42	.425
Baltimore	31	44	.421

Keeping Up Strikers' Hopes.

WILKESBARRE, Pa., July 23.—Many of the local assemblies of United Mine Workers held meetings last night and were addressed by delegates who attended the national convention at Indianapolis. All the speakers spoke in a very enthusiastic strain. They claimed the bituminous miners were deeply interested in the outcome of the strike in the anthracite region and that they would render all the assistance they possibly could to enable the strikers to win. No definite plan for the relief of the strikers will be agreed upon until the arrival of President Mitchell. After his views are obtained it is said that the work of distributing relief to the families of the striking miners will be begun at once.

Unknown Men Killed.

POUGHKEEPSIE, N. Y., July 23.—When the Montreal express on the New York Central arrived here at 8:50 last night, the engineer found a man's hat on the pilot of the locomotive with spots of fresh blood. A search was made along the track, and at the southern boundary of the city the mangled bodies of two men were found. Both had been killed by the train while walking on the track. They have not been identified, but are thought to have been Italian laborers.

More Garment Workers Join Strike.

NEW YORK, July 23.—One thousand garment workers have joined the ranks of the strikers, making the total number on strike in Manhattan about 11,000 and about 7,000 in Brooklyn. There are about 800 manufacturers. According to William Chuck, secretary of the strike settlement committee, forty of them have signed agreements to accede to the strikers' demands.

Killed by a Baseball.

LANCASTER, Pa., July 23.—Milton Good, aged seventeen years, is dead at his home at Leaman Place, this county, from the effects of being hit on the head with a baseball during a game on Monday evening. He did not appear to be seriously hurt at the time and after the game walked to his home, where he became unconscious.

Heavy Coal Shipments.

PITTSBURG, July 23.—About 5,000,000 bushels of coal, requiring 50 boats and 266 barges to transport, passed through Davis island dam yesterday en route to the south. This is the heaviest single day's shipment this year. Additional shipments will be made if the empties can be returned before the boating stage fails.

RIOTING STIRS PARIS

Enforcement of Law Against Congregations the Cause.

CLERICALS DENOUNCE THE ACTION.

Agitation Not Likely to Create Serious Disturbance, as the Opposition Is in a Hopeless Minority.

PARIS, July 23.—Riots occurred yesterday after the distribution of prizes at a school belonging to an unauthorized congregation in the Avenue Parmentier here as the result of violent speeches denouncing the government's action in closing the establishments of unauthorized congregations. Crowds broke through the police cordon and shouted "Vive la liberte!" Francois Coppee, the author and poet, who was the chief speaker; Deputy Lerolle, Gaston Merry and the Abbe Partural were arrested.

The determined firmness with which the government is carrying out the law against unauthorized congregations is lashing the clericals to fury, which culminated in yesterday's disorderly demonstrations in Paris. Similar, though less violent, scenes accompanied the closing of the schools and the departure of the teachers to other places.

As a matter of fact, however, the clericals are manifestly in a hopeless minority throughout the country. Many municipal councils in all sections of France, including those of such important cities as Lyons, Tours, Epernay and Beauvais, are voting resolutions approving the government's action, congratulating the ministry upon its firmness and urging it to continue its defense of civil society against the encroachments of the congregations.

The government is certainly applying the law with all possible moderation and, with the country behind it, will, it is believed, accomplish the task undertaken before parliament reassembles. The clericals will doubtless continue their agitation, but the movement is not likely to lead to any practical result or cause serious disturbance of public order.

It's Roosevelt, Says Foraker.

CINCINNATI, O., July 23.—Senator Foraker in the course of an interview on his return home was asked, "Are you correctly quoted as to the Republican candidate of 1904—namely, that nobody is seriously thought of except President Roosevelt?" "Yes, the statement published is correct, and the fact is as there stated. Roosevelt is the only man who is seriously thought of by the great masses of the people. There are a few flickering flames that some ambitious partisans are trying to fan into a blaze, but they cannot make them burn steadily, and they will all go out in due time, extinguished by the firedamp of American politics."

Serious Race Track Accidents.

NEW YORK, July 23.—George W. Bernhardt, a jockey at the Brighton Beach race track, was riding the horse Lime Juice in the steeplechase when the animal stumbled and fell. The horse was killed outright, and Bernhardt had his breast bone fractured and sustained other injuries. In the same race Jockey F. F. O'Neil was thrown from his horse Marylander, which fell, and received a concussion of the brain.

Who Will Care For the Babies?

ASBURY PARK, N. J., July 23.—The convention of the national and state women suffragists closed here last night. The evening session was presided over by Mrs. Carrie Chapman Catt. One of the questions in the question box was, "Who will care for the babies when the mothers vote?" The Rev. Anna Shaw answered it by saying, "Persons who care for them when the mothers go to the opera."

Naval Men In Camp.

BLOCK ISLAND, R. I., July 23.—About 1,200 men from the battleships Alabama and Kearsarge have gone into camp at Big Harbor Neck, at the west end of the island, near the channel. They have an excellent location, with plenty of water. The warships, which are now lying north of the channel, will leave this afternoon, but will come here every week during the summer to drill their men.

Alabama Town Badly Damaged.

BIRMINGHAM, Ala., July 23.—Fire which broke out at Brookside, a town of 1,000 inhabitants situated in Jefferson county, ten miles from Birmingham, destroyed four business houses and about forty residences, causing a loss of $50,000. The greater part of the stock and furniture in the burned buildings was saved, but is considerably damaged. The insurance is light.

The Chinese Invasion.

OTTAWA, Ont., July 23.—The gross revenue from Chinese immigration to Canada for the year ending June 30 amounts to $364,972, compared with $178,704 during the previous year. The poll tax last year was increased from $50 to $100. The number who paid the tax was 3,525, compared with 2,518 in 1901.

CONDENSED DISPATCHES.

A hundred Illinois national guardsmen were jailed at Springfield for rioting.

The fall of pumice stone in Baltimore during Sunday's tornado is ascribed to volcanic activity.

Cardinal Ledochowski, prefect of the congregation of the propaganda of the Roman church, died in Rome.

William Binger, sixty-five years old, died at his home, near Westphalia, Md., from the effects of a bee sting.

THE DAILY PRESS.

INDEPENDENT IN POLITICS.

A. L. FORCE, Editor and Proprietor.
CHARLES BURDETTE MORSE, City Editor.
Published Daily, except Sunday, at 3:00 p. m.
10, North Avenue. Telephone Call 61.

Two cents a copy. Ten cents a week. $5.00 a year—in advance.
No extra charge for papers mailed to points in the U. S. and Canada.
Delivered by carrier or by mail.
THE PRESS has the most complete carrier and mail service of any paper in the metropolitan district.
Any subscriber failing to receive a single issue will confer a favor by notifying the business office.
Advertising rates mailed on request.
Copy for Change of Advertisements to ensure change the same day MUST be in this office by 9 a. m.

PLAINFIELD, N. J., JULY 23 1902.

THE PRESS is for sale at—
UNION NEWS CO. . . . . R. R. Station
A. M. HARPER . . . . . 411 Park Ave
S. A. LAING . . . . . 116 W. Front St
A. D. MALLINSON . . Fourth and Liberty Sts
TROLLEY WAITING ROOM . Watchung Ave
H. ESTIL . . . . . 111 Park Ave
W. E. MATTISON . . . . . 85 Somerset St
GEO. SCRIBNER . . . . . 319 Watchung Ave

THE DAILY PRESS will be forwarded to you while on your vacation without extra charge if you will send your address to the business office. . . . . .

NOTICE!

On and after this date The Daily Press will make a charge for the insertion of notices of entertainments to which an admission fee is asked, or which are for the pecuniary profit of clubs, societies, churches, or anything not a public charity.

No charge will be made for notices of meetings, services or entertainments which are not in any way for pecuniary results.

COMING EVENTS.

July 24—Excursion to Asbury Park of First Presbyterian, Congregational and Park Avenue Baptist churches.
July 24—Progressive euchre at the Hotel Netherwood for benefit of Netherwood Fresh Air Home.
July 25—Excursion to Asbury Park of Trinity Reformed church.
July 25—Democratic primaries in Union county to elect delegates to Congressional convention.
July 25—Fresh Air camp meeting by the Christian Endeavor Society of First Baptist church.
July 26—Golf. Play for Boys and Golf Committee cups at Hillside; play for President's cup at Park Golf Club.
July 26—Baseball. League games, Y. M. C. A. vs. Hope Y. M. A., at Hope Common: St. Marys vs. Safe Works at the West Fourth street grounds.
July 26—Baseball: Scotch Plains vs Riversides, of Newark, at Scotch Plains.

THE CITY TAX RATE.

When the Union County Board of Assessors met Monday, the county tax rate was fixed and incidentally the rates for all the municipalities of the county were prepared. According to these figures, the rate in Plainfield for the coming year will be $2.51, just one point higher than it was last year.

Now there is said to be an excellent chance that this single point will be disposed of by an increase in the taxable valuations of the city on the part of the Common Council. With the present figures, the rate remains where it is. There is a certain amount to be raised. If the amount which is to be taxed is slightly increased, then the rate can be lowered and still produce the same result. As the assessments in the city have yet to be approved by the Common Council and as that body very frequently makes slight changes in the figures of the local board of assessors, it seems quite likely that the report is a true one and that the total assessed valuation will be raised sufficiently to keep the tax rate where it is.

After all the unkind things which some of the opponents of the Greater Plainfield scheme have said about this city, it is consoling to notice that their predictions have so far gone wrong and that the city taxpayers will pay practically the same as they paid last year and not as much as they did three years ago. Their other prediction about Plainfield will be just as false. The management of the city's affairs is in the hands of business men who have made a success of their personal interests and may be trusted to do equally as well with a public trust.

There is no city like Plainfield to be found in New Jersey or any other State. When all the benefits that the residents of Plainfield enjoy are taken into consideration, no one can truthfully say that the city is not giving full value for all the taxes paid into its treasury. The city's business is conducted on business principles. If North Plainfield becomes a part of Plainfield, it will get into one of the best-governed municipalities in the State.

An advertising periodical, quotes the Philadelphia Record, points to the fact that there is no sense in advertisements of half a dozen successful establishments—the boy and the goose ad., for example. Their only effect is to keep the name of the article before the newspaper readers. There is nothing alluring or persuasive about them, but because they appear constantly they impress the memory. It is the persistence in advertising which makes the success of the establishments.

Through a special correspondent in Company K, The Daily Press is enabled to keep its readers thoroughly posted with the week's happenings at Camp Murphy. The boys are having a great time and every Plainfielder is more or less interested in the experiences of the town boys at their second visit to the State camp.

Thomas A. Edison's latest enterprise to come to the front is his cement works at Stewartsville. He promises a remarkably fine quality of cement at a reasonable cost of production.

COLUMN FOR THE SHOPPERS

SOME OF ATTRACTIONS TO BE FOUND AT LOCAL STORES.

A Few Interesting Items Concerning Greater Plainfield's Merchants

He can fit a bloomin' ape, for he's master of the tape—John G. Bantle, the Watchung avenue tailor.

Hodge's medical preparations are known in every home in Plainfield, simply because they are pure and are effective for the particular ill they are intended to cure. They are sold only at Hodge's pharmacy in the Y. M. C. A.

M. C. VanArsdale, of East Front street, has a personal letter to all Plainfield women in today's issue of The Press. It refers to his Armstrong shoe for the gentler sex, which cannot be beaten for ease and comfort. Drop in and see it.

Don't wait until cold weather to have your house papered and painted. This is a good season of the year to have this work done and Charles Conover & Company will give you estimates and do the work as reasonably as any firm.

With such a large assortment of men's and boys' clothing as you will find at the New York Clothing Company's store, you surely can find just what you want. The prices are so reasonable that anyone can afford to wear good clothes.

Got a minute? If you have just stop in J. Hervey Doane's jewelry store in Park avenue, and see what a superior line of watches and jewelry he has. He keeps the kind of watches that are guaranteed to keep time. He also repairs watches in a satisfactory manner.

Dont'be inveigled into buying meat of an inferior quality when you can have the best at the same price. Fred Endress is prepared to fill all orders out of his big supply of fresh meat without any additional cost to the consumer than what they are paying for a poorer grade.

Big reductions are the order of the week at the New York Bargain Store on West Front street. All the summer stock of clothing, shoes and furnishings have been cut down to one half the manufacturers' prices and are being offered at that rate for the remainder of the week.

In buying household goods do not forget the Gayle Hardware Company. The stock of goods carried by this company is large and embraces everything from the smallest article used about the house to some of the largest. Compare their prices with others and you will see how to save money.

Cool weather clothing has come down with a heavy drop at Boehm's as the demand increases. This week's offers show sweeping reductions in the millinery and dressing departments, some of the special inducements being duck skirts, ladies' wrappers and house dresses far below the dollar mark, and waists in all sizes at ridiculously low figures.

Four Generations.

Few men are privileged to see many of the fourth generation of their families, and it was thus a peculiar honor which was enjoyed by the late John Geary who died at South Plainfield last week. No less than twenty-five little ones looked to the aged man as their great-grandfather.

—Press want ads pay.

CASTORIA
For Infants and Children.
The Kind You Have Always Bought
Bears the Signature of Chas. H. Fletcher

THE 3d WEEK OF THE July Clearing Sale

opens with great money-saving opportunities. If you want a Refrigerator, Blue Flame Stove, Hammock, Porch Rocker, Porch Screen, Ice Cream Freezer, Lawn Mower, Croquet Set, Window or Door Screen, or anything in Summer Housefurnishings, you can't afford to let this chance of making your dollar do double duty go by. Only ten more days to clean out all summer goods in our big basement to make room for the "August Furniture Sale." Will you profit by this announcement?

Special Prices on Refrigerators.

35-lb ice capacity	5.98
45-lb "	6.98
60-lb "	8.50

Water Coolers.

Charcoal Packed.

2-gal size now	1.19
3-gal size now	1.48
4-gal size now	1.78

LAWN MOWERS
At Reduced Prices.

Regular 2.98, now	1.98
Regular 4.98, now	3.98
Regular 6.98, now	5.98

Porch Screens.

Best Quality Bamboo.

Size 6x8 now	69c
8x8 now	89c
10x8 now	98c
12x8 now	1.39

Wickless Blue Flame Oil Stoves.

2-bur'r size	4.98
3-bur'r size	6.98
S'gle Ovens	1.25
D'ble Ovens	1.50

PALMER HAMMOCKS

98c Hammocks	69c
1.25 "	98c
1.50 "	1.25
1.98 "	1.50
2.48 "	1.98

SPECIAL THIS WEEK.

½-Price Sale "Stransky" Imported Steel Ware. Quadruple Coated.
Blue Outside. White Inside.

Lipped Saucepans.
4-qt size.
Reg. Price. 60c — Sale Price. 30c

Berlin Kettles.
6-qt size.
Reg. Price. 1.25 — Sale Price. 63c

Tea Kettles.
No. 8 size.
Reg. Price. 1.75 — Sale Price. 88c

Berlin Saucepans.
5-qt size.
Reg. Price. 1.00 — Sale Price. 50c

Preserving Kettles.
6-qt size.
Reg. Price. 78c — Sale Price. 39c

Preserving Kettles.
8-qt size.
Reg. Price. 95c — Sale Price. 48c

Preserving Kettles.
10-qt size.
Reg. Price. 1.25 — Sale Price. 63c

Tea & Coffee Pots.
2½-qt size.
Reg. Price. 95c — Sale Price. 48c

FRUIT JARS.

Mason's Pints	49c
" Quarts	59c
" 2 "	79c
Lightning Pints	98c
" Quarts	1.10

Croquet Sets.

Full 8-ball sets, hard wood, nicely finished.

1.25 sets now	1.00
1.49 sets now	1.25
1.98 sets now	1.50
2.98 sets now	2.50

Window Screens Specially Priced.

Size 18 x 22 now -	14c
Size 24 x 24 now -	22c
Size 24 x 28 now -	27c
Size 24 x 30 now -	32c

Screen Doors.

Made of hard wood, complete with hinges, hook and eye and knob.
Nearly all sizes now 85c.

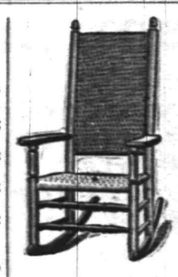

Porch Rockers at Closing-Out Prices.

Have been 1.25, now -	98c
" 1.50, now -	1.25
" 2.25, now -	1.98
" 2.98, now -	2.25
" 3.48, now -	2.50

Jelly Glasses.
25c 30c 35c

White Mountain Freezers.

Note these prices:
2-qt - 1.59 3-qt - 1.89
4-qt - 2.15 6-qt - 2.95
8-qt - 3.98 10-qt - 4.98

Paraffine.
2-lb cake for - 25c

Last Week of The Crockery Sale. Last Week of The Crockery Sale. Last Week of The Crockery Sale.

WOODHULL & MARTIN.

TEA TABLE TALK.

Short Sketches That Are Not Always News, But Just as Interesting.

A rather peculiar circumstance at Muhlenberg Hospital is that there are three children there under six years of age being treated for appendicitis. Two boys and one is a girl. There were four children in all, but one of the girls died a few days ago.

SUMMER TOUR TO THE NORTH.

Vacation Trip to Canada via Pennsylvania Railroad.

The Pennsylvania Railroad personally-conducted tour to Northern New York and Canada, leaving August 13, covers many prominent points of interest to the summer tourist—Niagara Falls, Thousand Islands, Rapids of the St. Lawrence, Quebec, The Saguenay, Montreal, Au Sable Chasm, Lakes Champlain and George, and Saratoga. The tour covers a period of fifteen days; round-trip rate, $125.

The party will be in charge of one of the company's tourist agents, assisted by an experienced lady as chaperon, whose special charge will be unescorted ladies.

The rate covers railway and boat fare for the entire round trip, parlor-car seats, meals en route, hotel entertainment, transfer charges, and carriage hire.

For detailed itinerary, tickets, or any additional information, apply to ticket agents, tourist agent, 1196 Broadway, New York; or address Geo. W. Boyd, assistant general passenger agent, Broad Street station, Philadelphia. 7 23 2 w

Benefit Euchre.

Charitably disposed Plainfielders will have an opportunity for assisting their good will toward the Netherwood Fresh Air Home by contributing to the success of the benefit euchre to be given at the Hotel Netherwood tomorrow evening. Fifty cents will entitle one to the privilege of playing, with a fair chance for one of several valuable prizes. The public generally is invited.

Vacations . . and Outings

Will be more pleasant if attired in one of the many Flannel Wool Crash or Serge Summer Suits to be had here. Fit like full lined suits and have that dressy cool appearance that has made them the favorite Outing Suit of the season. One-third lower than regular selling prices. A great display of artistic Shirt patterns in madras, linen and percale.

Werner's Clothing House, 206 West Front St.

Plainfield ART ...Store...

Y. M. C. A. Building. Artistic Picture Framing.

Owing to my extensive business I can do framing at moderate prices. First-class work and best materials guaranteed.

W. L. DOUGLAS SHOES,
$3.00 AND $3.50

The Fellows who are wise are the ones wearing Douglas Shoes. These shoes are known all over the country to be the leading shoes at popular prices- Ladies' Queen Quality Oxfords at $2.50; others from $1.00 to $3.00.

A. Willett & Son, 107 Park Ave.

USE PRESS WANT ADS.

FINE LIGHTWEIGHT UNDERWEAR THAT IS CHARMING AND COOL CAN BE FOUND AT PECK'S.

Don't Buy Sneaks,

But pick from our bargain table a pair $1.50 and $2.00 Tan Shoes—a variety of sizes—for 75c

"SOROSIS" always one price—$3.50.

JOHN H. DOANE.
CORNER MADISON AVE AND FRONT ST.

CHARTER No. 2243.

CITY NATIONAL BANK,
Cor. Front St. and Park Ave.
ORGANIZED 1875.

Capital, - - - - - $150,000
Surplus and Undivided Profits, $125,000

J. F. HUBBARD, President.
JAS. T. CLOSSON, Vice-President.
WM. F. ARNOLD, Cashier.

DIRECTORS:
J. F. HUBBARD, JAS. T. CLOSSON, H. G. RUNKLE, WALTER SCOTT, WM. F. ARNOLD, L. K. HYDE, J. K. MYERS, J. F. MACDONALD, J. B. COWARD.

General Banking and Collection Business transacted. Drafts and Letters of Credit issued on all parts of the world.

THIS BANK WILL ALLOW INTEREST ON CURRENT ACCOUNTS, SUBJECT IN ACCORDANCE WITH ITS RULES, TO CHECK AT SIGHT, AND HAS ALSO ARRANGED FOR A SAVINGS DEPARTMENT IN CONNECTION WITH ITS REGULAR BANKING BUSINESS.

SAFE DEPOSIT VAULTS.
Boxes Five Dollars per year and upwards.
Valuable trunks and silverware taken on storage. Custodian of wills.

Great Clearing of Skirts & Waists

DRESS SKIRTS, made of an excellent quality of Duck, in blue or black grounds, with white polka dots, full flounce, special at 59c
DRESS SKIRTS, made of Irish Linen, regular price $3.50, at $1.75
DRESS SKIRTS, of White Pique, a few only, at - - $1.50
DRESS SKIRTS, in an excellent quality of Homespun, finished with trimming or rows of stitching, regular price $5.50, special at - - - - - - - $3.25
DRESS SKIRTS, in Oxford grey only, some trimmed with satin, others stitched, valued at $4.00, only - - $1.98

Remember! We have about 2,500 Shirt Waists, white lawn and colored chambray, which we must sell at half-price. Call and get your pick, at

The Paris Cloak Store,
322 West Front Street.

-FOR ONE WEEK-
-:- ONLY -:-
We will sell our entire stock of
Clothing, Shoes and Furnishings

at one-half their regular value. To be convinced of this great sale come in and look over our big stock and its reduced prices.

NEW YORK BARGAIN STORE,
324 WEST FRONT STREET, PLAINFIELD.

USE PRESS WANT ADS.

TURKISH BATHS,
RUSSIAN BATHS,
ROMAN BATHS.

ALCOHOL RUBS, SALT RUBS,
NEEDLE BATH, COLD PLUNGE

The Finest Bath in this State, and equal in appointments to any in New York.

SINGLE BATH, $1. 6 TICKETS, $5.

Ladies 8 a. m. to 2 p. m. Gentlemen 3 to 9 p.m. Gentlemen Sundays from 8 a.m. to 1 p. m.

SANITARIUM Somerset St., Near end of trolley

THE First National Bank, of Plainfield, N. J.

Capital . . . . . $200,000.
Surplus and Profits . . . $ 70,000.

J. W. Johnson, Pres. D. M. Runyon, Cashier.
J. A. Smith, Vice-Pres.

DIRECTORS.
Edwin, S. Hooley, Wm. M. Stillman
J. A. Hubbard, J. A. Smith,
R. M. Stelle, J. W. Johnson,
Wm. R. Codington, N. B. Smalley
A. J. Brunson.

Interest allowed on satisfactory accounts, subject to liberal rules.

Safe Deposit Vaults
Boxes to Rent from $5 and upwards per Annum.
Valuables Taken on Storage

THE DAILY PRESS may be obtained from any of the following agents for 10 cts a week—

DUNELLEN . . . . . Wm. Giddes
NEW MARKET . . . . . Harry Kenyon
BOUND BROOK . . . Union News Company
SOMERVILLE . . . . . John Gernert
WESTFIELD . . . C. F Wittke, I. Lipscomb
SCOTCH PLAINS . . . . . Chas. Elliott
SOUTH PLAINFIELD . . Clarence Hoffman
CLINTON AVENUE. Mrs. Meader, John Ryan
FANWOOD . . . . . Chas. Elliott
NETHERWOOD . L. Uhde, G. Brick, George Wunderlick.

(THE PRESS is also on sale at station.)

SUBURBAN NEWS

A Department Devoted to the Minor Events in Greater Plainfield's Suburbs by Our Own Correspondents.

DUNELLEN.

Among those from town who went to Atlantic City yesterday on the Juniors excursion were the Misses Edna Huff, Mabel Lewis, and Ella Dorland and Fred Wrage, Edward Shiveley, Jacob Schnell and J. F. Peters, Jr. The party report a pleasant day at the shore. On the way the train passed through the famous Lakewood pines. The return trip was commenced at 9 o'clock and the party reached home shortly after midnight.

A large branch which the storm had blown down upon the wires caused considerable annoyance to the trolley employes last evening as each time a car passed under the trolley pole would be knocked off. Finally one crew took the trouble to remove the obstruction.

As an evidence of the need of more houses in town, since the Ginder house on Washington avenue has been vacant more than a dozen applications for it have been made.

The macadamization of Washington avenue is well under way. Over two hundred tons of stone have been laid already.

Mrs. Henry Vail, Mrs. George Richardson and Mrs. Albert Apgar are visiting out of town today.

John Peters expects shortly to begin the plans of a new house on his lot on Dunellen avenue.

Prayer meeting will be held in the local churches this evening at the usual time.

Sanford Staples and family are spending some time with out of town friends.

Mrs. Firman Gise was one of a party which spent yesterday at Glen Island.

Mr. and Mrs. Eugene Runyon are spending today in a trip to Manhattan Beach.

The Dunellen Juniors will play the newsboys at Clinton avenue this afternoon.

A large crowd will accompany the Presbyterians on the excurison tomorrow.

W. L. Larrabee is making a business trip to New York today.

The Juniors transacted routine business at their meeting last evening.

A large addition is contemplated for Apgar's Hall in the fall.

The Y. W. S. C. will hold its regular meeting today.

NEW MARKET.

The severe lightning storm of Monday night did some damage in Piscataway. A fence on the L. B. Nelson place was struck and some splinters were thrown over thirty feet away. Besides a number of large trees were struck.

Friendship Social Circle composed wholly of women is spending today at Midland Beach. They left early this morning by trolley.

An excursion to Manhattan Beach on the Lehigh Valley took a few from here this morning.

HUYLER'S CANDIES ARE PURE.

Enjoyable always. Summer hours passed sweetly when the merits are personally attested.

L. W. Randolph,
Prescription Druggist,
SELLING AGENT.
143 West Front St. Tel. Call 109.

If Thursday night is stormy the band concert will be postponed until Friday.

Chas. Harmon, of Bound Brook, visited in town on business yesterday.

A party from Plainfield spent early this morning fishing on the pond.

PLAINS AND FANWOOD

Manager Johnston, of the local ball team, has announced the following schedule for the coming three weeks: Saturday afternoon, The Riversides, of Newark, will be the opponents; on Saturday afternoon, August 2, the Roselle team will be on hand to try and redeem the defeat administered to them by Manager Johnston's colts two weeks ago; August 9, the Xavier Mutes will be the attraction and a great game is assured as the locals will work hard to redeem the defeat of Saturday.

Borough Collector Chas. Sheelen has been much annoyed of late by some one tearing down the public notices posted in the borough. These notices are authorized by law and it is a misdemeaner for any one to deface same or tear them down a reward of $10 has been offered by Mr. Sheelen for the arrest of the guilty party.

It would improve the looks of the roadway along the trolley line between the village and Plainfield, of some one would cut the high weeds and small brush which thrives so nicely, but are a nuisance to anyone who wants to take a car anywhere along the line but on the corners.

A number of the members of Twilight Council, Jr. O. U. A. M., attended the excursion yesterday of Benevolent Council, of Plainfield, to Atlantic City.

A number of the younger members of the borough social set are enjoying the Saturday evening hops held each week at the Hotel Netherwood.

Fanwood Council, R. A., met in its rooms last evening. Owing to the warm weather routine business only was transacted.

Miss Ada Buckley, of Plainfield, is spending a week with her grandmother, Mrs. James Buckley, of Grand street.

James McDonough and daughter, of Montclair, this State, have been visiting at the home of relatives in town.

There will be dancing at Ivamy's pavillion tonight, but no moving pictures. Music by Naylor's orchestra.

Mr. and Mrs. Elias Southard were guests at the wedding of relatives in Plainfield Monday evening.

Mrs. George H. Johnston, of Westfield avenue, is spending two weeks at Asbury Park.

SOUTH PLAINFIELD.

A man named Green inquired at Mr. Norman's hotel, yesterday morning, after a horse and buggy which he said had been stolen from him on Monday night.

C. L. Boothby, of New York, representative of the State Anti-Saloon League, will give an address at the Baptiat church, Sunday morning.

A number of little folks gathered at the home of Mrs. Fred LaTourette yesterday afternoon, to celebrate the birthday of her daughter.

One of TenEyck & Harris' wagong was disabled yesterday while it was being used for carting stone.

Entertained Little Friends.

Leslie Stites, of Watchung avenue, entertained twenty-five of his young friends yesterday in honor of his birthday. The little guests played games on the lawn until all were thoroughly tired when cooling refreshments were served. The young host received numerous pretty presents in honor of the occasion.

Big Crowd Expected.

No lack of company will be the fate of any taking the excursion to Asbury Park tomorrow with the First Presbyterian, Park Avenue Baptist and Congregational churches. One of the biggest crowds of the season is expected, with every prospect for an enjoyable day at the shore.

Former Curate Here.

Rev. John Westman, formerly curate of St. Mary's church, but now rector of the chapel and missions at Roselle, El Mora and Lorraine, was in town yesterday afternoon calling upon old friends in the parish and upon the present incumbents of the ministry.

Headache Remedies.

If ordinary remedies give you only temporary relief, your headaches are probably the result of eye-strain. Glasses correctly fitted will effect a permanent cure. Stiles & Co., 107 East Front street, tomorrow.

Mrs. N. B. Waterman, of West Fifth street, is summering at the Hotel Gladstone, Asbury Park.

—Use Press want ads.

Acts Immediately.

Colds are sometimes more troublesome in summer than in winter, it's so hard to keep from adding to them while cooling off after exercise. One Minute Cough Cure cures at once. Absolutely safe. Acts immediately. Sure cure for coughs, colds, croup, throat and lung troubles. L. W. Randolph.

THOSE WHO COME AND GO

NOTES CONCERNING PLAINFIELDERS AND THEIR MANY GUESTS.

Some of Those That Go to Make Up the Day's Budget of Arrivals and Departures.

Councilman Clarence L. Murphy was in Easton, Pa., yesterday on business.

Mrs. John Manley and children, of Park avenue, are at Ocean Grove for a time.

Harry Messersmith, of Washington avenue, is home from a stay at Lake Hopatcong.

William Newman, of West Second street, is enjoying an outing at Atlantic City.

Mr. and Mrs. Hubbard, of New York., have been stopping in Plainfield for a time.

Charles Greer, of Woodhull & Martin's store, will get his vacation the first of September.

Hazelwood Keller, of New York, has returned home after a visit with Plainfield relatives.

Miss Laura Streeter, of Somerville, has been visiting Miss Bessie Reighton, of Park avenue.

Mrs. Josephine Dodge, of Bayonne, has returned home after a visit with relatives in Plainfield.

T. J. Shirley, of College place, left today for Suffield, Conn., where he will remain for a time.

Robert Edwards, of Point Pleasant, is spending a week with Walter Darling, of Watchung avenue.

Miss Helen Cruikshank, of Belvidere avenue, is recovering from an operation for appendicitis.

Miss May Pearce, of New York, is spending her vacation with Mrs. R. A. Smith, of Park avenue.

Mr. and Mr. Calvin H. Rugg, of West Fifth stree, have returned from a delightful outing in Massachustts.

Ralph Nelson, of Watchung avenue, left yesterday for Water Mill, L. I., where he will remain for two weeks.

Miss Etta Yaeger, of the local telephone office, enjoyed an outing yesterday, going to Atlantic City for the day.

Harold Chandor, of East Ninth street, is spending twc weeks at Asbury Park. He is registered at the Surf house.

Miss Ada Nash, of Woodhull & Martin's store, returns next Monday from her vacation. She took three weeks in all.

Phelps Cruikshank, of Montclair, has returned home after a visit with his uncle, S. A. Cruikshank, of Belvidere avenue.

Kendall Mason and Walter Hockridge, of East Ninth street, have returned home from a two weeks' stay at St. Remy, N. Y.

Amos B. Stites and family, of Watchung avenue, left yesterday for Easton, Pa., where they will spend a week with relatives.

Mrs. A. H. Martin and daughter, Miss Nellie Martin, and sons, Fred and Harry Martin, are enjoying the seashore at Ocean Grove.

Mrs. James T. MacMurray, of Westervelt avenue has returned from North Adams, Mass., where she has been seeking rest and recreation.

Rev. Dr. and Mrs. W. R. Richards and children, of East Front street, will leave the first of the month to enjoy their annual vacation.

Miss Sara Curry, of the Netherwood Fresh Air Home, spent yesterday in New York attending to some matters pertaining to her day-mission.

Mrs. Edward VanBuren and son, of Central avenue, will leave in a few days for White Sulphur Springs, Va., where they will remain for a time.

George B. Wean, of West Fourth street, will return next Monday from North Adams, Mass., where he is spending two weeks with his family.

Joseph Loughead, formerly of this city but now of Philadelphia is spending a week in town in the interests of the J. W. Cregar Agency, of Philadelphia.

Miss Ethel Lorton, of Watchung avenue, returned home yesterday after a very pleasant visit with her friend, Miss Lillian VanWinkle, of Washington Valley.

Miss Edith Lacey and her sister, Miss Emily Lacey, of LaGrande avenue, accompanied by Mrs. Charles E. Ball, fo the borough, have arranged to spend their vacation at the Delaware Water Gap. They will stop at the Arlington Hotel.

Thomas Muir, of The Daily Press reportorial staff, will leave tomorrow evening for a two weeks' stay at Niagara Falls and with relatives at Woodstock, Ontario, Canada. He will be accompanied by his father, Andrew Muir, of Essex street.

—The new house that is being built in the West End by Hugh MacMurray is nearing completion.

—At the regular conclave of Trinity Commandery, No. 17, K. T., Monday evening, the red cross degree was conferred on five candidates.

Neuman Bros.

Rockdale Print and Creamery Butter.

High Quality.

Rockdale Prints, lb - - 29c

Rockdale Creamery, lb - 28c

ELGIN CREAMERY BUTTER.

Watchung Ave. and Fifth St.

CAKES FOR QUEEN'S LOVERS.

Wilhelmina Did Not Forget Her Former Admirers on the Prince Consort's Birthday.

The kindliness of Queen Wilhelmina of Holland is well known, and on the birthday of her husband, the prince consort, recently it received another exemplification. On account of her illness, the customary festivities had to be abandoned, but the kindly instinct of the royal invalid would not allow the disappointment to apply to some of her favorites. It did not matter to the distinguished functionaries of the court, but there were others to whom the upset of the arrangements would be little short of tragic, says a London report. These were the children of certain humble retainers about the court. And for these special cakes were baked by the queen's orders.

A world of kindliness is expressed in that little action. Her charming disposition endears her to all who have had opportunities of witnessing its manifestations. She has had many lovers, among them susceptible young men not unknown in distinguished society in England. Before her marriage she was pestered by the attentions of infatuated young men. She has an eye for the humorous side of sentiment, as she has for the practical. The honest, loving tribute of the fisherman who sent her the first herring of the season's catch she promptly cooked and ate; the love missives of the impertinent she probably used as fuel for the herring.

CULTIVATING A CARRIAGE.

We Are Advised to Carry a Weight on Our Heads If We Would Stand Erect.

A stooping figure is not only a familiar expression of weakness or old age, but it is, when caused by careless habits, a direct cause of contracted chest and defective breathing. Unless you rid yourself of this crook while at school you will probably go bent to your grave. There is one good way to cure it. Shoulder braces will not help. One needs not an artificial substitute, but some means to develop the muscles whose duty it is to hold the head and shoulders erect. I know of only one bull's-eye shot, says a writer in Hall's Journal of Health.

It is to carry a weight on the head. A sheepskin or other strong bag filled with 20 or 30 pounds of sand is a good weight. When engaged in your morning studies, either before or after breakfast, put the bag of sand on your head, hold your head erect, draw your chin close to your neck and walk slowly about the room, coming back if you please every minute or two to your book or carrying the book as you walk.

The muscles whose duty it is to hold the head and shoulders erect are hit, not with scattering shot but with a rifle ball. The bones of the spine and the intervertebral substance will soon accommodate themselves to the new attitude. One year of daily practice with the bag, half an hour morning and evening, will give you a noble carriage without interfering a moment with your studies.

ABOUT AMERICAN POLO.

James Gordon Bennett Was the Leading Spirit in Introducing the Game Here.

James Gordon Bennett, the proprietor of the New York Herald, was the leading spirit in introducing polo into this country. It was he who dined, in 1876, at his own residence, which still stands on the northeast corner of Fifth avenue and Thirty-eighth street, New York city, the following gentlemen: Messrs. William Jay, William B. Douglass, Charles G. Francklyn, Winnie Thorn, Perry Belmont, John Mott, Samuel Howland and Lord Mandeville.

It was decided to bring from Texas a carload of cow ponies, and, until within a short time, there was hung in the Meadow Brook clubhouse, Long Island, a list of these ponies, distributed by lot among the diners, at an average cost of $20 each.

The first game was played during that winter in the old frame Dickel Riding academy, where now stands the Union League club, corner of Fifth avenue and Thirty-ninth street, says E. Willard Roby, in Outing, and play was later continued at Jerome park race course, at Fordham, in 1877

Buenos Ayres Law.

Here is an illustration of justice as she is administered in this free and glorious country. A farmer up the rivers caught a small craft loading produce from his land. The thieves were caught in the act. Complaint was made to the river police and the boat was detained when the case went to the court. The owner, who was not with the craft, visited the farmer and begged him to have mercy and let his craft go and not pursue the case, as it would mean starvation to the family. He listened to the plea and did not present the witnesses, of which he had several. The case then went by default and the accused was acquitted. After this the boat owner ran foul of a shyster, who saw a chance to mulct the farmer, and he was condemned to pay damages for accusing and not proving his case, although he proved that he had witnesses and desisted in mercy to the thieves.—Buenos Ayres Herald.

Frogs an Enemy of Commerce.

One of the great enemies of the overland telegraph line in central Australia is the common green frog. In order to save the insulators from being broken by the lightning they are provided with wire "droppers" leading round them at a little distance to conduct on to the iron pole in case of need. The frogs climb the poles and find the insulators cool and pleasant to their bodies, and fancy that the "dropper" is put there to furnish them with a back seat. After a nap they yawn and stretch out a leg until it touches the pole—result: sudden death of the frog, and as the body continues to conduct the current to earth we have a paragraph in the papers to the effect that "in consequence of an interruption to the lines probably caused by a cyclonic disturbance in the interior, we are unable to present our readers with the usual cables from England!"—Nature Notes.

Not to Be Caught.

"How old would you take me to be, Mr. Griffin?" she lisped, looking unutterable things.

"Don't know, I'm sure," responded Griffin, tugging nervously at his mustache.

"I am awfully old, I assure you," she went on. "I've seen 23 summers."

"Then you ought to wear glasses," responded Griffin, earnestly.

"What! Glasses at 23? Oh, Mr. Griffin!"

"Yes, your eyesight must be bad."

"I'm sure I don't know why you should think so," she pouted.

"Well," said Griffin, slowly, and looking for a safe exit meanwhile, "I'm afraid about 20 summers have gone by without your noticing them."—London Tit-Bits.

Big Blast in Granite.

A monster blast was fired at Bonawe granite quarries, Argyleshire, Scotland, recently. The mine was driven with compressed air as the motive power, into the center of the quarry face for 70 feet, with two arms 50 feet each, and a chamber at the end of both the arms in which was placed 20,000 pounds of gunpowder. This is the first mine in any of the granite quarries which has been driven by compressed air, and the operation was carried through in the remarkably short time of ten weeks from date of starting by Messrs. Murdock & Co., Camborne, Cornwall. Powder of the highest grade was used and the blast was so successful that upward of 250,000 tons of rock were displaced.—London Engineer.

Read Proof and Learn.

A young woman who is employed in the advertising department of one of the leading department stores has of late had to read proof, with the result that her eye has grown to be painfully aware of any error of spelling and punctuation. A few days ago, when in her native city, she strolled through a graveyard—her favorite promenade. She had, she declares, previously read the inscription on every tombstone without noticing anything wrong. But on her last visit, to her disgust, she noticed at least one error in spelling or punctuation in every epitaph.—Philadelphia Telegraph.

USE PRESS WANT ADS

HILL & SHUPP | HILL & SHUPP

THURSDAY STORE NEWS

Single Items Picked Up Here and There, Worth Your Attention.

8c—Entire balance of a lot of all width Ribbons. Former prices 22c, 16c, 12c.

15c—Mennen's Talcum Powder. Regular price 20c.

25c—Shell Combs—For choice of a lot 50c Combs.

3c—For Side Combs.

1.59—Velvet Carpet Rugs, with fringe, 63 inches.

BLACK SATIN PING PONG BELTS.

9c—Sale of Wash Goods—More good things added for today.

15c—Sale of 25c Silk Stripe Wash Goods.

25c—Hosiery for Ladies. Some exceptional values this week.

Don't fail to attend the opening of the July Clearing Sale Saturday.

THE JULY CLEARANCE SALE OPENS SATURDAY MORNING.

NEEDED THINGS FOR HOME COMFORT.

WE can make your home here as comfortable for the summer as seashore or mountain—and without straining the purse. Below we mention a few of these comfort-making things:

Blue Flame Oil Stoves. Auto Valvo.
2-Burner Stove - 4.89
3-Burner Stove - 6.75

Refrigerators. The "North Star."
These Refrigerators are cork filled, zinc lined and made of seasoned hardwood. Special price reductions—8.25 to 19.75

Ice Cream Freezers. "White Mountain."
4-Quart size - 2.10

Screen Doors.
Fancy, oiled finish 85c
Plain, dark finish 59c

Window Screens. Hardwood. Adjustable.
24 in high, extends 24 to 33 in - - 22c

Croquet Sets. Comple 8-ball hardwood
Set in strong box 1.39

HILL & SHUPP.

ALTERATION SALE

We offer a few more Money-Saving Bargains this week which we think are worthy of your consideration:

500 yds of 18-in. Cotton Crash Toweling, value 6c, special yd 5c
1000 yds of Fancy Dress Gingham, value 10c, special yd 8c
250 Extra Quality Duck Skirts, value 1.00, special each 65c
50 doz Ladies' Ribbed Vests, extra quality, value 15c, special each 10c
25 doz Pillow Cases 36x45 in. good quality, special each 10c
50 doz Shaw Knit ½-Hose, value 15c, special 2 pair for 25c
Boys' Cambric Shirts, special value, collar and cuffs attached 25c
New Calico Shirts, collars and cuffs attached, special 25c
Large variety of Gents' Wash Ties, special each 5c
Ladies' and Children's Gossamers, value 1.25 and 1.50, special 40c
1000 yds Apron Gingham, value 6c, special yd 4c
1000 yds American Prints, light colors, value 6c, special yd 4c
Gents' Shirts in large variety, value 50c, special 39c
Gents' Shirts, value 1.00, special 50c

I. H. BOEHM,

109-111-113 West Front Street.

BOYNTON BEACH

BIG WONDER!

MAN-EATING SHARK

8 feet long, 300 lbs,
Terrific Jaws, Enormous Fins,
on exhibition at the Beach Every Afternoon from 2 to 5 o'clock, and Thursday and Saturday Evenings of This Week.

DON'T MISS IT. YOU WILL SEE ALL THE THINGS IT SWALLOWED.

September Vacation Tour

To Gettysburg, Luray, Natural Bridge and Washington

Sept. 1st——Sept 8th.

Also Three Days' Trip to Gettysburg.

For Particulars Inquire

Honeyman's Private Tours

181 North Avenue, Plainfield.

Dime Savings Institution,

OF PLAINFIELD, N. J.,
No. 110 East Front Street

Interest paid on all sums from $5 to $2,000. Interest payable July 1 and Jan. 1.

J. Frank Hubbard - President.
W. F. Arnold, } Vice-
Jeremiah Manning. } Presidents.
James C. Pope - - Treasurer.

HONEY COMB CANDY

and delicious confections, and all kinds of fresh Fruit, every day, first-class and prices reasonable.

HONEY COMB CANDY only to be had at

ALEX LUSARDI'S,
211 WEST FRONT STREET.

ANDREW ROACH

Dealer in

BLUE STONE FLAGGING.

Office and Yard—
300 Richmond St., Cor. Third St.
Residence—214 East Fourth Street.

ALL WORK PROMPTLY ATTENDED TO.

The Languages and the Religions of Africa

There Are Many Varieties of Both in the Great Dark Continent.

WE are but just beginning to have detailed information of an authoritative kind concerning the various peculiarities of physique, religion and language of the many tribes of people who inhabit Africa. So numerous are the branches of the African race that a map of the country must be divided and subdivided many times before all the sections can be shown; and they never can be correctly presented for the reason that the boundary lines between the tribes have in many instances been swept away by intermarriage, wars, or other intermingling and by the formation of half-breed races, so that while the tribes and races of Africa differ radically from each other they are oftentimes so gradually blended that to establish an arbitrary line between them is impossible.

The colored peoples of Africa may first be divided into three classes, each of which has a distinct origin. These are: The Northern and Northwestern race, the Western, and the Eastern. Some authorities insist there is still a fourth separate and distinct race to times placed the pigmie tribes of central and Southern Africa.

Of the Northern race the Berbers are an excellent example. Their features are small and regular, their lips thin, their hair long and their foreheads indicate intelligence beyond the ordinary African. They are supposed to have sprung from the Caucasian race.

The Western race is the flat-nosed, thick-lipped negro with which the world is best familiar. The Eastern race are Malays from Madagascar. Under the fourth division are sometimes placed the pigmy tribes of central Africa and the Bushmen of the south.

The Caucasian race may properly be divided into two sections: The Hamitic and the Semitic, the former being the most important. The Hamitic division may be taken to include the inhabitants of Somali Land, Gallas, and some of the inhabitants of Abyssinia; while the Semitic race may be taken to include the inhabitants of Algeria, Tripoli, Tunis, certain portions of the Nile valley, the Soudan, the Sahara, and portions of Abyssinia.

The Mongolian race in Africa shows no especial divisions, being chiefly composed, as we have said, of Malays from Madagascar who are tainted with negro blood.

The real negro race is the interesting one and must be many times subdivided into tribes and clans. The first great general divisions are: The Bantu, the Guinea negroes, the negroes of the equatorial regions and the negroes of the Nile. The attempt to separate each of these four divisions into the various tribes which belong to it would be a task far greater than that of classifying all of the many tribes of American Indians. However, it may be well at this point to add that the Hottentot, the Kaffir, the Zulu, the Matabili—all especially well known to us—belong properly to the fourth division of the negro. They live in South Africa and are at home in the wilds where the Bushman dwells.

There are in Africa probably not fewer than 300 separate and distinct

LANGUAGES OF AFRICA.

tribes of negroes and each of these has its own language. So varied have these tongues seemed that few attempts to classify them have been made; nevertheless it is thought they may be traced to five distinct heads or groups. Of these five, the first two are the Hamitic and Semitic tongues; while the remaining three are purely African. Of the latter the first group comprises the various Nigritian languages, spoken by the inhabitants of that territory known as the Equitorial Belt, the second includes the great Bantu and Kaffir divisions and the third includes the tongue of the Hottentots and Bushmen.

The real African religion is essentially the religion of the heathen. It is the outgrowth of fear and reverence for Nature as it appears to the child of the woods. Innumerable rites, oftimes of an abominable nature form the body of this religion. Some of the rites and ceremonies are directly traceable to the ceremonial religions of the east which have somehow filtered to the heart of Africa, mixing themselves with the crude religious conceptions of the ignorant blacks and producing a system of rites that are sometimes grotesque, but more often revolting to the civilized sense. The philosophy of Shamanism, which recognizes a supreme deity who is assisted by a great many lesser gods, good and bad, is found to be a prevalent doctrine in some portions. But so crude does it become, in some sections especially, that it is nothing more nor less than fetichism—than which in its worst forms there is no more horrible system of so-called religious ceremonies. The fetich worship requires an almost infinite number of idols, each of which is worshiped under the supposition that it contains the spirit of the particular diety it represents, and whose aid or mercy the supplicant desires to invoke. The most hideous sacrifices

RELIGIONS OF AFRICA.

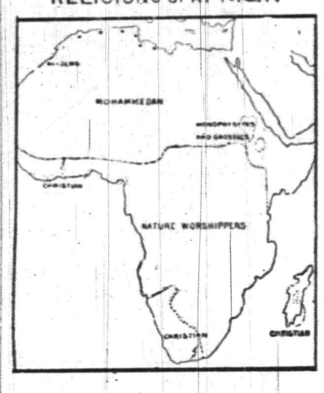

of human beings have taken place as incidental to this sort of idol worship. No one will ever know how many lives have been taken to appease the wrath of these so-called gods.

In religion, however, Africa is coming to reflect the doctrines of the outside world. The religions of the east and the religions of the west vie with each other there. As a result Africa is becoming more Christian and a good deal Mohammedan. The Mohammedan religion with its early foothold in the northeast has gradually spread until its influence is strongly felt in the great upper half of the dark continent. Christianity has made some inroads on the coast in the west and south; and the great interior remains in its primal condition—devoted to Nature worship mixed with a thousand crude conceptions of the heathen.

The religious concepts of the various negro tribes in those portions of central and southern Africa where neither Mohammedism nor Christianity has penetrated, is governed largely by their degrees of intelligence. The tribes highest in the scale undoubtedly worship a supreme being, whom they set a great way off, through the lesser deities which are at hand and whose images they can see and handle. Sometimes these deities are represented by rivers and trees, and the latter, then known as fetiches, are supposed to contain the spirit of the God appealed to. The ability to distinguish between this unseen spirit and the material image in which it is supposed to dwell, varies in different tribes according to the position of the tribe in the scale of intelligence. The Bushmen and other low types have no nice distinctions to make. The Bushman regards his little fetich image as itself mysteriously powerful, looking to it for good fortune in much the same way that persons in more civilized countries have regarded the left hind leg of a graveyard rabbit, though of course with all the honest intensity of which he is capable.

It has been declared by some travelers that there are tribes in Africa which have no religion whatever; but this is hardly probable. More reliable authorities aver that there is no tribe which has not its superstitions concerning mysterious power even though they know not how to define this power; and these superstitions concerning the common mysteries of life and of Nature invariably find some expression in rites of worship however crude.

MILTON B. MARKS.

Story of Western Farm Life.

Eleanor Gates is a young western woman who has done some good work in literature within recent years. She likes especially to weave her early ideas, gathered on a Dakota farm, where she lived during her childhood, into her stories, and does so with a wonderful success. She has but recently completed a story entitled "The Biography of a Prairie Girl," which is said to be far superior to anything ever attempted by her before. The time of the story is about 25 years ago, and into it is woven every phase of western farm life of that time, attended as it was by all the hardships and pleasures of the frontier. The story is to be run as a serial in the Century Magazine, beginning with the August number.

Rat Plague in Jamaica.

The rats of the island of Jamaica have so increased in number that the residents have combined to destroy them. The animals have thus been forced to change their manner of life. They have taken to tree-climbing, passing the day in the tree tops, chiefly among the wild pines, then coming forth and feeding undisturbed at night, when their enemy, the mongoose, is asleep in the thickets.

CROP CONDITIONS.

Floods Have Done Great Injury—A Drought In the South.

WASHINGTON, July 23.—The weather bureau's weekly summary of crop conditions is as follows:

The lower Missouri and upper Mississippi valleys and lake region have continued to suffer from excessive rains, which have also interrupted farm work in the Ohio valley and in portions of the middle Atlantic states and New England. Much injury to crops and other property has resulted from overflows in Iowa and portions of Illinois, Missouri and Michigan.

Drought has been largely relieved in the southern states, but extensive areas in that section are still much in need of rain, especially the northern portions, extending from Oklahoma eastward to the Carolinas.

The temperature conditions as a whole have been favorable, although rather low in the northern Rocky mountain districts. The north Pacific coast states sustained considerable damage from high winds and the Dakotas and Minnesota from hailstorms in scattered localities.

A HUNDRED MISSING.

Death List of the Elbe Steamship Disaster Growing.

HAMBURG, July 23.—The steamship Primus of Hamburg, which, with 185 passengers on board, was cut in two and sunk by the tug Hansa of the Hamburg-American line on the river Elbe between Blankenese and Nienstedten, has been partially raised and brought nearer shore. The total number of missing is now placed at 104. Sixty-one bodies have been recovered.

Inquiry into the circumstances of the disaster shows that there is a great lack of life saving appliances on the Elbe excursion steamers. The Primus is known to have had on board only six life belts and a single boat. The steamer Zelphin, which came up later with 400 passengers, also had only one boat, capable of carrying seven persons.

Santos-Dumont Arrives.

NEW YORK, July 23.—Santos-Dumont, the famous aeronaut, arrived unexpectedly on the Kronprinz Wilhelm of the North German Lloyd line. He said he would make his ascensions from Brighton Beach according to programme. He was much gratified to learn that the preparations were so well under way. He explained the accident to Severo's airship by saying his gasoline motor was too near the escape valve, and the gasoline became ignited thereby.

Gunboat Sent to Venezuela.

WILLEMSTAD, Curacao, July 23.—The United States gunboat Marietta has sailed from La Guayra, having been sent by Herbert W. Bowen, United States minister to Venezuela, with W. W. Russell, secretary of legation, on board, to investigate the situation in the Orinoco district, which is reported to be extremely critical for American interests.

To Test Oleo Law.

COLUMBUS, O., July 23.—At a meeting of butterine manufacturers in this city a plan of action was decided upon to test the constitutionality of the recently enacted oleomargarine law. A New York firm of constitutional lawyers has been intrusted with the case. The contention will be that the act is class legislation.

Another Collapse Threatened.

LONDON, July 23.—A dispatch to the Central News from Venice reports that the monumental clock tower of Santo Stefano shows signs of collapsing and that precautions have been ordered to prevent its fall.

FINANCIAL AND COMMERCIAL.

Closing Stock Quotations.

Money on call steady at 3 per cent. Prime mercantile paper, 4½@5 per cent. Sterling exchange steady, with actual business in bankers' bills at $4.87⅞@4.88⅛ for demand and at $4.85⅝@4.85⅞ for 60 days. Posted rates, $4.86 and $4.86½. Commercial bills, $4.84⅜@4.85⅜. Bar silver, 53c. Mexican dollars, 41½c. Government bonds steady. State bonds inactive. Railroad bonds irregular. Closing prices:

Atchison	102⅝	Ontario & West.	33⅞
C.,C.,C. & St. L.	107	Pacific Mail	41
Ches. & Ohio	54⅜	Reading	67⅞
People's Gas	105⅜	Rock Island	186
Del. & Hudson	181¼	St. Paul	183½
Erie	38¼	Sugar Refinery	130¼
Gen. Electric	188½	Texas Pacific	45
Louis. & Nash.	140	Union Pacific	108
Manhattan Con	136⅝	Wabash pref.	46¾
Missouri Pac.	115	West. Union	88½
N. Y. Central	164⅞		

New York Markets.

FLOUR—Inactive and barely steady; Minnesota patents, $3.90@4.10; winter straights, $3.65@3.85; winter extras, $3.10@3.35; winter patents, $3.85@4.

WHEAT—After being weakened a little by cables rallied and was firm on covering and strength in outside markets; September, 76⅜@77c.; December, 76 15-16@77⅛c.

RYE—Steady; state, 62@64c., c. i. f., New York, car lots; No. 2 western, 66½c., f. o. b., afloat.

CORN—Generally steady to firm on cool weather west, covering and with wheat; December, 51c.

OATS—Unsettled, but steadier with other markets; track, white, state, 63@66c.; track, white, western, 63@66c.

PORK—Dull; mess, $19.25@22; family, $21@21.50.

LARD—Easy; prime western steam, 11.05c.

BUTTER—Steady; state dairy, 17½@20½c.; creamery, 18@21½c.

CHEESE—Quiet; new, state, full cream, small, colored, fancy, 10c.; small, white, 9⅝@10c.; large, colored, 9⅝c.; large, white, 9⅝c.

EGGS—Steady; state and Pennsylvania, 20@20½c.; western, candled, 18@19½c.

SUGAR—Raw firm; fair refining, 2 13-16c.; centrifugal, 96 test, 3 5-16c.; refined firm; crushed, 5.15c.; powdered, 4.75c.

TURPENTINE—Steady at 46@46½c.

MOLASSES—Firm; New Orleans, 32@41c.

RICE—Firm; domestic, 4½@6⅝c.; Japan, 5@5¼c.

TALLOW—Firm; city, 6⅝@6⅝c.; country, 6⅛@6⅜c.

HAY—Steady; shipping, 65@70c.; good to choice, 95@97c.

Live Stock Market.

CATTLE—Market steady; choice, $7.50@7.80; prime, $7@7.25; good, $6.50@6.75; veal calves, $7@7.75.

HOGS—Market lower; prime heavies, $8; mediums, $7.90; heavy Yorkers and light Yorkers, $7.85@7.90; pigs, $7.80@7.85; roughs, $6@7.50.

SHEEP AND LAMBS—Market steady; best wethers, $4.40@4.60; culls and common, $1.50@2; choice lambs, $6@6.50.

(B)

AMOS H. VAN HORN LT.D.

EVERYBODY'S STORE

Buy at this "July Sale" Now

No time like the present—no price savings half so liberal—no "terms" easier. If you haven't cash, come anyway. We can fix things, reserve goods or deliver at once. Welcome!

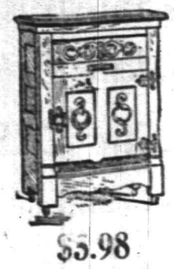

$5.98

—This very same hardwood Refrigerator—double walled and well built all through—it's $7.00 elsewhere!

$2.98

—For a $4.00 spindle back, Cherry Rocker—saddle seat, "comfort arms."

$4.89

—For a $6.50 [illegible] finish—five drawers—panel sides—nice brass trimmings.

Can You Beat These Carpet Prices!

Velvets at Were 85c yard.	69c yard.
Good Brussels Were 60c yard.	49c yard.
Moquettes at Were $1.10 yard.	89c yard.
Body Brussels Were $1.25 yard.	90c yard.
Heavy Ingrains Were 40c yard.	30c yard.
All-Wool Ingrains Were 60c yard.	53c yard.

200 Rolls of mattings, now run from **12c yard.**

Complete and broken rolls.

Parlor Furniture, Lawn Swings, Trunks, Suit Cases, etc., etc.—Large Lines.

$12.49

—A late pattern in White Enamel Dressers—large bevel edge mirror—full swell front. Previously $17.00

The "New Domestic"

Sewing Machine put right into your home—if you say the word—cash or credit!

$9.75 for a couch that was $14.00

Is all we'll ask for a Velour Couch—has best steel springs—all-hair fillings.

$2.49 it was $3.50

An all-iron White Enameled Bed—any size.

Amos H. Van Horn, Ltd.

Be sure it's "No. 73" and you see the first name "Amos" before entering our store.

CASH OR YOUR OWN TERMS. FREE DELIVERIES.

73 MARKET STREET,

Near Plane Street, West of Broad.

A Private Delivery Wagon Sent on Request. "Telephone 580."

Send for New 42-Page Catalogue.

Quality is Recognized.

when the first shovel full of our COAL begins to burn. Heat radiates them in no uncertain quantity. Cold is dispelled as though by a midsummer sun. It is fuel economy to use this coal.

It is not a rapid burner. It is very clean. Little ash remains. Free from excess of smoke.

BOICE, RUNYON & CO.,

Park Avenue and Railroad.

STOP

and try my BUTTER, the best I can buy. I know it will suit you. Also my COFFEE.------

W. W. DUNN, Park Grocer.

W. W. Warnock,

THE BAKER,

144 West Front St.,

COMPTON'S OLD STAND.

BREAD, CAKES, PIES, ETC.

Made of the best Materials.

EARLY MORNING DELIVERY.

Ice Cream a Specialty.

Mrs. John Brown

Successor to

JOHN BURKE and JONES & CO.,

Cesspools and Vaults Cleaned

FROM $3.00 UPWARDS.

Satisfaction guaranteed. Don't give your order until you consult me. Estimates cheerfully given. Leave orders at J. T. Vail's, Norta avenue. Postoffice Box 718.

FRANK BURKE, Manager.

E. B. MAYNARD.

NEW SHOP. NEW FURNITURE. BEST SERVICE.

Tonsorial Artist. ALSO CHOICE CIGARS.

141 North Ave., Plainfield, N. J.

WM. HAND & SON,

Moving Vans and Storage Warehouse

FOR FURNITURE, PIANOS, ETC.

136 E. Second St., Plainfield, N. J.

Telephone 692.

TRUCKMEN AND RIGGERS.

STAGES AND SLEIGHS FOR PICNICS AND PARTIES.

Plainfield Auction Co.,

T. J. CAREY, Manager and Auctioneer.

19 Somerset Street.

Sales Every Friday—2 p. m. Sharp.

All kinds of goods bought and taken on consignment. Outside sales taken of Real Estate and Personal Property.

TRY DOBBINS' NICKEL YARA CIGARS.

108 NORTH AVE.

$1,500 Gauranteed Yearly

To high-class man or woman, with chance for promotion and advanced salary, to have charge small office at home or in home town, to attend to correspondence, advertising and other work. Business of highest order] and backed by solid men financially and politically. A great opportunity for the right person. Enclose self-addressed stamped envelope for full particulars to WALTER B. REDMAN, GENERAL SUPERINTENDANT, Corcoran Building, opposite United States Treasury, WASHINGTON, D. C.

GARBAGE REMOVED

for 50 cents a month. Cans furnished, changed and cleaned for the following prices: 75c, $1.00, $1.50 and $2.00, according to size of cans. Ashes removed for 10 cents per barrel. For further information address

ESTATE OF NOAH TERRY.

P. O. BOX 744. BETHERWOOD, N. J.

A postal will receive prompt attention.

PILGRIMING TO HOLYWELL.

The Blind, the Lame and Sick Seeking Relief at Miraculous Spring in Wales.

Anyone who thinks that superstition is no more in Great Britain ought to pay a visit to Holywell, in north Wales. The little Welsh town is overrun in the summer by an army of sufferers from all sorts of diseases who come there to be made whole by the "miraculous" powers of the water in the spring of St. Winifred, says a London paper.

The "holy well," from which the place gets its name, has been famous throughout the entire country for centuries. The legend runs that St. Winifred lived near the spring and endowed it with the power of relieving all ailments, and ever since history began to be writ in Wales hosts of people, most of them Roman Catholics, have journeyed from all parts in the hope of being cured of their respective maladies.

The spring is surrounded by a small chapel which is supposed to have been built by Margaret, mother of King Henry. The candidate for cure enters and kneels on a stone ledge beside the water, and then, according to the cherished legend, whatever ailed him once thereafter ails him no more. Anyone who visits the little chapel at almost any time in the year, will find it full of the lame, the halt and the blind, most of them people of the poorer classes, and the villagers of Holywell tell of endless miraculous cures that have taken place before their astonished eyes.

SINGLE OFFICERS IN DEMAND.

They Are Preferred Because of the Crowded Condition of Uncle Sam's Military Posts.

The overcrowded condition of the residential quarters of the various military posts in this country, due to the return of regiments from the Philippines, is embarrassing the military authorities, reports the Washington Star. The trouble is not so much with respect to housing the officers themselves as with the members of their families. The situation has reached a point where bachelors are favored over benedicts in assignment to stations with limited living accommodations where such discrimination is possible. And it is even asserted that where there is no other choice between two young candidates for a commission it is bestowed on the single man in preference to one who is married. Even then it is recognized, however, that the bachelor appointed is not likely to continue long in single blessedness. The powers that be admit that their authority does not reach to the extent of interfering with subsequent affairs of the heart. It is made plain that there is no official prejudice against matrimony—but just at the present the military posts would afford better accommodations for more officers if it were not for the family attachments of some of them. Congress provided liberally for the army in this respect during the session just closed, but it will be many months before the additional quarters authorized are ready for use.

TAXES WERE TOO ONEROUS.

An Old Pennsylvanian Who Thought the Government Was Pressing Him Too Hard.

From Pottsville comes a story of an old chap who is proud to describe himself as the original anti-expansionist, says the Philadelphia Times. Soon after the breaking out of hostilities with Spain and the passage of the war revenue act by congress he began to orate against the new taxes as an exhibition of federal tyranny. He would fairly froth at the mouth as he denounced the war tariff and would darkly hint at the possibility of a latter day Patrick Henry and a new awakening of the people to a sense of the injustice. A severe cold laid him low and his doctor, finding him asleep one day and thinking a little blistering would do him good, applied a fine large mustard plaster to the old fellow's back. The burning, stinging bite of the heated mustard awoke the crusty patient, who rolled over in agony for a minute or two, clapped one hand behind him, felt the plaster and frantically tearing it off roared:

"Has it come to this that an old man like me can't even die peaceably in his bed without having the government come along and clap a revenue stamp on him?"

Street Etiquette.

In meeting a lady in a public thoroughfare in America a gentleman always waits for her bow of recognition before lifting his hat or addressing her. In Europe, however, the contrary is the established rule, it being the gentleman's place to bow first, when, if the lady desires not to recognize him, she ignores his salutations, thus giving the cut direct. It is not good form in any place for a lady to stop a gentleman in the street for the purpose of chatting with him, though she may with perfect propriety pause to speak if he take the initiative. Prolonged talks in the street are not, however, considered good form, even between persons of the same sex, the better plan being to walk on slowly until the conversation is concluded.

Lava Villages on Mt. Aetna.

On the west side of Mount Aetna there are several villages in the midst of former lava streams, and with all the houses built of lava.

London to Shanghai.

The mail from London to Shanghai, which now is on the way 33 to 36 days, will require only 16 days via the Siberian railway.

WASH DRESSES.

They Are Taking the Place of Shirt Waists This Year.

The shirt waist this year has given way to a number of charming wash dresses. These little gowns are made without lining and are trimmed with many tucks and figures of lace. The favorite materials are glace linen, dainty cotton canvas and pique.

Pique is a stiff material and requires to be softened, so the waist should be daintily bloused and trimmed with lace insertion from which the under material has been cut away. Pique and white glace linen dresses are sometimes made on the "frocks and frills" style, with a full box plaited coat not

WHITE GLACE LINEN DRESS.

reaching to the waist line in the back, but drooping in two becoming points in front.

Cotton canvases or etamines are very handsome trimmed with coarse ecru lace and made up over white or contrasting shades of lining.

A simple summer gown is shown in the sketch. The material is white glace linen, and it is trimmed with bands of blue and white linen. The blouse opens over a front of tucked batiste. The wide collar is edged with the blue and white linen and fastens with a bow in front. The skirt is prettily trimmed with three gored ruffles headed by a strapping of the blue and white goods.

JUDIC CHOLLET.

FOR COUNTRY WEAR.

Useful Coat and Skirt Suits Are Made of Delaine.

Never was there a better material than delaine for wash blouses and skirts for country wear, because it does not shrink, while nearly all flannels do a little. Delaine is an excellent substitute for flannel, especially in hot weather.

There are some smart little coats and skirts made in delaine, but they are not things to be attempted by the amateur. The coat must be made by a first class tailor or dressmaker. The short sack has taken the place of the

BRILLIANTINE BATHING SUIT.

bolero and will continue to look charming until cheap sales have made it too common.

Golf skirts are worn longer than ever and now barely escape the ground by an inch or so. As a consequence they are made of lighter materials, and the newest are laid in wide tucks stitched down until within a few inches of the bottom.

The cut shows a bathing suit which is made of deep red brilliantine and trimmed with cream white bands and black braid. The suit opens down the front with pearl buttons.

The jaunty little hat is of plaid silk lined with rubber.

JUDIC CHOLLET.

A KNAVE . . . OF CONSCIENCE.

By Francis Lynde.

CHAPTER XXVIII.

In the matter of the armistice Margery was as good as her word—and a little better. She did not go over to the enemy promptly upon its expiration, as she had said she would. Instead, she gave her father another and a final warning.

"Oh, pshaw! what can you do?" was his rather contemptuous rejoinder when she reminded him that the peace protocol had expired by limitation.

"That is neither here nor there," she returned, coolly. "You will find out what I can do if you drive me to it."

"Bah!" said the man, "to do you've got to know. You don't know anything about my business."

"This is your last word, is it?"

"You can call it anything you like. Go ahead with your pigeon shooting any time you're ready."

Margery bit her lip, gave a little sigh, which might have been of disappointment or of renunciation, and said no more.

But the following morning, after a call upon some newly come guests at the resort hotel, she made it a point to stumble upon Mr. Andrew Galbraith, who was smoking a peaceful cigar on the veranda. The purpose of the stumbling was meant to be very obvious; was obvious, since she made it the occasion of inviting the banker to join the party in the launch for an afternoon on the lake. But after she had given the invitation and had left him, she went back to say:

"Oh, by the way, Mr. Galbraith, I think papa has heard something more about those pine lands—up at Red Lake, you know. They are not worth nearly as much as he thought they were. I think he is trying very hard not to believe it, but—"

She stopped abruptly, not because of any maidenly embarrassment, but because she had the rare faculty of knowing when she had said enough. Mr. Andrew Galbraith's smile was shrewdly inscrutable, and what he said touched upon the pine land matter only as it might be a doubl' entendre.

"I thank you, Miss Margery. I shall be very happy to join your launch party."

From the summer resort hotel on the lake edge, Miss Grierson drove to the telegraph office and sent a brief message to a far-away mining camp in the Rockies. What she wrote on the square of yellow paper was well within the ten-word limit, but it was fraught with consequences to Jasper Grierson out of all proportion to its brevity. "He has broken faith, and you may come," was the message ticked off by the wires into western space. And when she had paid for it, and had seen it shot bullet-wise up the pneumatic tube to the operating room, she sighed again. It was another bridge burned; a bridge of price to a young person whose ambitions were chiefly social.

After this she drove home to don her simplest gown while the man was putting up the high-swung trap and the big English horse, and making ready the pony and the phaeton.

She made a long round in the phaeton, driving herself. It began on the manufacturing side of town, and ended there, and was a house-to-house visitation in the quarter occupied by the cottages of the iron works men. She saw few of the men; but she did better. She saw and talked with the wives of the men. What she said to the women, and what her saying of it was like to accomplish was set forth in a brief conference with Edward Raymer at the iron works office—a conference with which the morning of conferences ended.

She found Raymer alone in the office, and was glad enough for that.

"I don't know what you will think of me for meddling in this," she said, when she had told him what she had been doing.

"You may say very justly that it wasn't any of my business; but I saw, or thought I saw, a chance for a woman to do what all you men couldn't seem to do. So I did my part, and now if you'll do yours, I believe the trouble will stop right where it is."

He evaded the business part of it—[illegible]e praise where praise was due, [illegible]her hand and letting his [illegible]re than his words.

"[illegible]u are the bravest little [illegible]ever heard of," he said, "I haven't the least doubt in the world as to the success of your appeal, and no one but a woman—no one but yourself—could have made it. You may be sure that Griswold and I will do our part."

"If you will, I think we may consider the strike settled." She rose and made as if she would go, but that was only because her courage threatened to fail her while yet the major half of her errand was undone. She fought a brave little fight, and then went back to sit down beside him.

"There is something else," she began, nervously, "and I don't know just how to say it. May I say anything I please?"

"Certainly. The privilege would be yours in any case, but you have just earned it a thousand times over."

"You—you have had some dealings with the bank, haven't you?"

"With your father's bank, you mean? Yes, we keep our account there."

"I didn't mean that; I meant—in the matter of—a loan."

"No, not lately."

She looked the surprise which she did not put into words.

"But you did borrow money, didn't you?"

"Yes."

"And you paid it back?"

"I did; or rather, we did. Mr. Griswold came into the firm just then, and put in enough capital to pay us out of debt."

She was twisting her handkerchief around her fingers, and otherwise displaying a degree of embarrassment which was quite foreign to her, or to Raymer's knowledge of her.

"Would you mind telling me how much it was?"

"Not at all; it was $95,000."

"So much as that? Somehow, I have never thought of Mr. Griswold as a—a capitalist. But it was a good investment for him, wasn't it?"

"It would have been if we had not had this strike."

She paused again, and again assaulted as one who will not be daunted.

"How much has the strike cost you, Mr. Raymer?"

"A great deal more than it would at almost any other time. We had a number of time contracts with forfeitures, and they have lapsed, of course. One hundred thousand dollars wouldn't more than make us whole again."

"So much as that! All of Mr. Griswold's money, and more." So much she said, and then she was silent until her nervousness began to be contagious to Raymer. At length she said: "You know Mr. Griswold pretty well, and love him; and I know him pretty well, too, and—and like him. Did he ever tell you how he came to have so much money?"

"Why, no. In fact, I never thought enough about it to be curious. From the little he has told me about himself I have gathered that he inherited something from his father, and that accounted sufficiently for his means."

[CONTINUED]

A Quarter of Beef,

A Shoulder of Lamb, or any other portion of Beef, Veal, Mutton or Lamb that may be desired, can always be found here in prime condition and ready to be delivered.

Quality and promptness go together here. Our stock is large and of fine quality and prices for good meat speak for themselves. Our Seafood Department will cater to your wants also. Only the freshest Seafood is permitted to go over our counter. Saturday Special Sale.

FRED ENDRESS,

131-135 West Front Street.

Branch 208 Muhlenberg place.

PAINTERS AND DECORATORS.

ONLY THE BEST

paint is usable. To be worth putting on it must be durable, and to be durable it must be top quality. The general war of wind, sun and rain upon houses knows no cessation or truce. Paint is the main defense. Put your faith in something that will not fail you. A reliable article at a top price is cheaper than something else sold way down.

WOOLSTON & BUCKLE,

145 North Avenue.

JAMES C. HANSEN,

(Successor to Rushton & Hansen,)

DECORATORS,

PAINTERS and PAPERHANGERS

DEALERS IN

Foreign and Domestic Wallpapers, Paints, Oils, Varnish, Glass, Etc.

Motto—FIRST-CLASS WORK.

Estimates Cheerfully Furnished.

141 E. Front Street.

Telephone 702

Chas. Conover & Co.,

Painters and Decorators,

115 Elmwood Place,

PLAINFIELD, NEW JERSEY.

PAPERING A SPECIALTY

First-Class Work Our Motto. Tel. 226-A.

The Largest House for

Painters' Supplies

In the State is the

N. Y. Painting and Decorating Co.,

Cor. Park Ave. & Second St.

Our Motto—A guarantee for all work performed by us to be first-class. Estimates cheerfully given.

R. W. CHRYSTIE, Manager.

TELEPHONE 635.

A Full Line of

-Artists' Materials-

-:- SWAIN'S -:-

317 West Front St.

PENNSYLVANIA RAILROAD.

The Standard Railroad of America.

PROTECTED THROUGHOUT BY THE INTERLOCKING SWITCH AND BLOCK SIGNAL SYSTEM.

ON AND AFTER JUNE 29, 1902.

Trains will leave Elizabeth as follows:—f 2 35 a. m.—Fast line daily, with Pullman Vestibule Parlor Cars, for Pittsburg and Cleveland, Northern and Eastern Pennsylvania.

f 6 37 p. m.—Western Express, daily, with Vestibule Sleeping Cars and Dining Car, for Pittsburg and Chicago, except Saturday, for Toledo.

f 8 57 p. m.—Pacific Express, daily, with Pullman Vestibule Sleeping Cars, for Pittsburg, and Chicago, daily for Knoxville, via Shenandoah Valley Route; daily, except Saturday, for Cleveland.

For Baltimore, Washington and the South—1 00, 8 36, 9 07, 10 08 a. m., 1 34, 1 37, 10 08 p m. On Sunday at 1 00, 9 07, 10 08 a. m., 1 34, 1 37, and 10 07 p. m.

For Newark and New York—3 02, 5 31, 5 49, 6 12, 6 25, 6 30, 6 35, 6 56, 7 17, 7 40, 7 47, 7 54, 8 04, 8 08, 8 10, 8 30, 8 47, 8 56, 9 17, 9 26, 9 47, 10 17, 10 47, 10 58, 11 08, 11 47 a. m. 12 02, 1 04, 1 56, 2 20, 2 57, 3 28, 3 45, 4 13, 4 53, 5 30, 5 45, 5 59, 6 27, 6 48, 6 58, 7 13, 7 21, 7 56, 8 17, 8 54, 9 16, 10 11, 10 44, 11 08 and 11 56 p. m. Sundays, 3 02, 5 31, 6 25, 6 30, 7 54, 8 20, 9 20, 9 51, 10 16, 10 37, 10 58 a. m., 12 42, 1 38, 2 20, 2 49, 3 44, 4 53, 5 34, 5 45, 7 05, 7 12, 7 36, 7 53, 8 30, 9 09, 10 16, 10 40, 11 46 and 11 56 p. m.

For Philadelphia—1 00, 6 55, 8 06, 8 26, 9 07, 9 25, 10 08, 11 40 a. m., 12 40, 1 34, 1 37, 3 33, 5 15, 6 37, 7 44, 8 37, 10 08 p. m. Sundays—1 00, 6 57, 9 07, 9 25, 10 08, 10 40 a. m., 1 34, 1 37, 5 49, 6 37, 7 44, 8 37 and 10 07 p. m.

"Florida and Metropolitan Limited," 1 37 p m. daily, via Seaboard Air Line

For Atlantic City—1 00 a. m., 12 40 and 1 34 p. m., (10 32 3 35 p. m. through Vestibuled Train, Buffet Parlor Cars, Passenger Coach and Combined Coach) week days. Sundays, 1 00, 6 57 and 8 32 through Vestibuled Train with Pullman Parlor, Dining and Smoking Cars and wide; Vestibule Coaches). a. m., 1 34 p. m.

For Atlantic City (via Delaware River Bridge Route)—1 00 a. m. and 12 40 p. m., week days. 1 00 and 6 57 a. m. Sundays.

For Cape May—1 00 a. m. and 1 37 p. m. week-days. 1 00 a.m Sundays.

For Rahway—1 00, 4 25, 6 44, 7 10, 8 06, 9 00, 9 07, 9 46 9 25, 9 55, 10 10, 10 55, 11 55 a. m., 12 40, 1 43 (Saturdays only) 3 03, 3 43, 4 38, 5 15, 5 36, 6 05 (does not run Saturdays), 6 13, 6 19 (does not run Saturdays) 6 27, 6 45, 6 56, 7 09, 7 29, 7 44, 8 14, 8 53, 9 54, 11 02 11 47 p. m. and 12 32 night week-days. Sundays—1 00, 6 57, 8 43, 9 49, 10 25, 10 40 and 11 44 a. m., 12 50, 1 50, 2 47, 3 28, 4 48, 5 19, 5 40, 7 15, 7 27, 7 44, 8 14, 8 47, 9 13, 10 15, 11 00 and 11 46 p. m.

For New Brunswick—1 00, 6 55, 7 10, 8 06, 9 07, 9 25, 11 40 a. m., 12 40, 1 37, 1 43 (Saturdays only) 3 07, 3 38, 4 38, 5 15, 5 36, 6 05 (does not run Saturdays), 6 13, 6 19 (does not run Saturdays) 6 45, 6 56, 7 09, 7 29, 7 44, 8 14, 8 53, 9 54, 11 02 11 47 p. m. and 12 32 night week-days. Sundays—1 00, 6 57, 8 43, 9 49, 10 25, 10 40 and 11 44 a. m., 12 50, 1 50, 2 47, 3 28, 4 48, 5 19, 5 40, 7 15, 7 27, 7 44, 8 14, 8 47, 9 13, 10 15, 11 00 and 11 46 p. m.

For Woodbridge—6 44, 9 46, 11 07 a. m. 12 56, 2 09 4 50, 5 45, 6 13, 7 20, 9 54 p. m. and 12 32 night week-days. Sundays—10 25, 11 44 a.m., 5 51 and 10 15 p. m.

For Perth Amboy—4 25, 6 44, 9 46, 11 07 a.m. 12 56, 2 09, 4 50, 5 45, 6 13, 7 20, 7 35, 9 54 p. m., 12 32 night week-days. Sundays—8 53, 10 25 and 11 44 a. m., 5 51 and 10 15 p. m.

For East Millstone—7 10 a. m., 12 40, 3 07 and 5 36 p. m. week-days.

For Trenton—1 00, 6 55, 7 10, 8 06, 8 36, 9 07, 9 25, 10 08, 11 40 a. m., 12 40, 1 34, 1 37, 3 07, 3 33, 5 15, 6 37, 7 44, 8 37, 10 08 p. m. Sundays—1 00, 6 57, 9 07, 9 35, 10 08, 10 40 a. m., 1 34, 5 40, 6 37, 7 44, 8 37 and 10 07 p. m.

For Lambertville, Phillipsburg and Belvidere, via Trenton—8 36, 11 40 a. m., 3 33 and 6 37 p. m., 6 57 a. m. and and 6 37 p. m. Sunday.

For Flemington—11 40 a. m. and 3 33 p. m.

For Freehold and Jamesburg, via Monmouth Junction—8 06 a. m., 12 40, 4 38 and 5 15 p. m. week-days.

For Long Branch, Asbury Park, Ocean Grove and Points on New York and Long Branch R. R.—4 25, 9 36 a. m., 12 56, 3 04, 3 44, 5 43 and 7 35 p. m., week-days. Sundays—10 25 a. m., and 5 51 p. m. Stop at Interlaken for Asbury Park and Ocean Grove on Sundays.

For Brooklyn, N. Y.—All through trains connect at Jersey City with boats of Pennsylvania Annex, affording direct transfer to and from Fulton Street, avoiding double ferriage and journey across New York City.

Leave New York for Elizabeth—From west Twenty-third Street Station—4 25, 7 25, 8 10, 8 25, 8 55, 10 10, 10 55, 11 55 a. m., 12 10, 12 25, 12 55, 1 25, 1 55 (Saturdays only), 2 25, 2 55, 3 10, 3 55, 4 25, 4 55, 5 10, 5 25, 5 40, 5 55, 6 10, 6 25, 6 55, 7 25, 8 10, 8 55, 9 25, 9 55, 10 55, 11 45 and 12 10 night. Sundays—6 10, 7 55, 8 55, 9 25, 9 55, 10 55, 11 55 a. m., 12 55, 1 55, 2 25, 3 55, 4 25, 4 55 5 55, 8 40, 6 55, 7 25, 7 55, 8 25, 9 25, 9 55, 10 55 p. m. and 12 10 night.

For time from Desbrosses and Cortlandt Streets consult local time-tables to be procured from agents.

J. B. HUTCHINSON, Gen'l Manager. J. R. WOOD, Gen'l Pass. Agent.

FIREPROOF.

Be sure to leave your valuables in

Doane's Safe Deposit Vault.

Trunks stored, 50c a month. Lock boxes, $3.50 a year.

LOTS FOR SALE

on Thornton and Martine Avenues. Terms to suit. Small payments down. This section is most beautiful and rapidly improving. Property restricted. Apply to

JAMES E. MARTINE, or Real Estate Agents.

T. M. INGRAHAM,

-SCAVENGER-

VAULTS AND CESSPOOLS CLEANED

DAY OR NIGHT.

Good work at reasonable prices. Satisfaction Guaranteed.

P. O. Box 635. Plainfield, N. J.

-- JOHN WIRTH --

(Successor to Henry Liefke.)

Bakery & Confectionery

201-203 West Front St.

Tel. No. 723.

All Orders Delivered at Short Notice.

H. Eggerding,

121 Park Ave., Manufacturer of the celebrated

C. O. D. CIGAR.

The best 5c cigar in the State, and made on the premises from the finest Havana. Clear Havana cigars a specialty. A large assortment of the choicest brands of domestic cigars.

LADIES DESIRING—

Knife-Pleating or Pinking

done will please leave their orders at No. 22 Duer street and it will receive prompt attention.

MRS FORCE

W. H. KIRCH,

Carpenter and Builder,

66 Duer Street.

Estimates cheerfully given. Jobbing promptly attended to, too. Money to loan at 5 per cent.

Reading System

New Jersey Central.

Stations in New York foot of Liberty, and South Ferry, Whitehall Streets.

TIME TABLE IN EFFECT JUNE 29, 1902.

For New York—5 17, 5 37, 5 58, 6 02, 6 38, 6 57, 7 25, 7 55, 8 02, 8 17, 8 30, 9 04, 9 44, 9 58, 10 38, 10 55, 11 25 a. m., 12 08, 12 44, 1 18, 2 32, 3 42, 5 40, 8 44, 4 17, 4 47, 5 53, 6 32, 6 52, 7 43, 7 42, 8 36, 9 40, 10 17, 11 28 p. m. Sunday—3 16, 3 37, 8 06, 7 47, 8 01, 8 52, 10 08, 11 10 a. m., 12 00 m, 12 56, 1 45, 2 40, 3 17, 3 30, 5 41, 6 45, 6 52, 8 13, 8 58, 10 22 p. m.

For Newark—5 38, 6 29, 7 05, 7 48, 8 46, 9 39, 11 25 a. m., 1 18, 3 31, 5 40, 4 17, 4 47, 6 26, 6 43, 7 42, 8 36, 9 40 p. m. Sunday—7 41, 8 52, 10 08, 11 10 a. m., 12 00 m., 12 58, 1 45, 3 30, 5 41, 6 52, 8 13, 8 58, 10 22 p. m.

For Somerville—5 25, 7 12, 8 21, 9 36, 9 54, 11 00 a. m., 1 01, 1 40, 2 02, 2 11, 3 52, 5 44, 6 25, 6 58, 5 29, 5 17, 6 04, 6 18, 6 41, 7 12, 7 34, 8 08, 8 21, 9 27, 10 29, 11 26 p.m., 12 10 night. Sunday—5 46, 8 42, 11 14 a. m., 2 08, 3 40, 5 37, 6 35, 8 30, 10 15, 11 14 p. m.

For Flemington—7 12, 11 00 a. m., 2 11, 5 29, 6 19 p. m. Sundays—8 43 a. m., 5 27 p. m.

For Phillipsburg and Easton—5 25, 8 21, 9 54 a. m., 2 11, 5 29, 6 41 p. m. Sunday—5 46 a. m., 2 08, 6 35 p. m.

For Bethlehem, Allentown and Mauch Chunk—5 25, 9 54 a. m., 2 11, 5 29 p. m. Sundays—5 45 a. m., 2 08, 6 35 p. m.

For Wilkesbarre and Scranton—5 25, 9 54 a. m., 5 48 p. m. Sundays—5 45 a. m.

For Long Branch and Ocean Grove, etc.—8 11, 11 55 a. m., (1 18 Red Bank only), 3 31 (through coach), 5 44, 4 47, 6 23 p. m. Sunday (except Ocean Grove)—8 58 a. m., 12,58, 2 30, 11 26 p. m. (Wednesday and Saturday only).

For Lakewood, Toms River and Barnegat—3 37, (8 11, 8 46 Lakewood only) a. m., 1 18, 4 17 (Lakewood only) p. m.

For Atlantic City—8 46 a. m. 12 44 (Saturday only), 2,49 p. m.

For Philadelphia — 5 17, 7 44, 8 38, 9 14, 9 44, 10 44, 11 14, 11 44 a. m., 12 46, 1 30, 2 11*, 3 44, 5 34*, 7 34*, 9 21, 9 37* p. m., 1 17 night. Sunday—5 17, 5 45, 9 55 11 14 a. m., 2 45, 4 55, 5 37*, 6 35*, 9 47 p. m., 1 17 night.

For Trenton—5 17, 7 44, 8 38, 9 44, 10 44, 11 44 a. m., 12 46, 1 30, 3 44, 5 34*, 7 34*, 9 21, 9 37* p. m., 1 17 night. Sunday—5 17, 5 45, 9 55, 11 14 a. m., 2 45, 4 55, 5 37*, 6 35*, 9 47 p. m., 1 17 night.

For Reading and Harrisburg—5 17, 5 25, 8 38, 9 54, (10 44, 11 44 Reading only), a. m., 2 11, (5 48 through train), 1 17 night. Sundays—5 17 a. m., 2 43, 5 37, 6 35 p. m., 1 17 night.

For Pottsville, Sunbury and Williamsport—5 17, 5 25, 9 54 a. m., 2 11 (5 29 Pottsville only) 9 21 p. m., 1 17 night. Sundays—5 17 a. m., 2 05, 7 34* p. m., 1 17 night.

For Baltimore and Washington—9 14, 11 14 a. m., 1 30, 3 44, 5 34* p. m., 1 17 night. Sundays—11 14 a. m., 2 45, 5 37*, 6 35* p. m., 1 17 night.

* Change cars at Bound Brook.

W. G. BESLER, Gen. Manager. C. M. BURT, Gen. Pas. Agent.

Lehigh Valley Railroad.

Time Table in Effect May 18, 1902.

LEAVE SOUTH PLAINFIELD, N. J.

Time given for Plainfield is leaving time of stage from City Ticket Office, 218 West Front Street, which makes connection with trains at South Plainfield.

Leave Plainfield 9 45 a. m.

Leave South Plainfield 10 21 a. m.

Daily express for Buffalo, Niagara Falls, Toronto, Detroit, Chicago and principal intermediate stations.

Leave Plainfield 12 10 p. m.

Leave South Plainfield 12 52 p. m.

Daily, except Sunday, Black Diamond Express for Rochester, Buffalo and Niagara Falls. Connects for Detroit and Chicago.

Leave Plainfield 6 00 p m.

Leave South Plainfield 6 40 p. m.

Daily, Solid Vestibule train for Buffalo, Niagara Falls, Toronto, Detroit, Chicago and principal intermediate stations, except Rochester.

Leave Plainfield 8:15 p. m.

Leave South Plainfield 8:55 p. m.

Daily, The Buffalo Train for Rochester and Buffalo. Connects in Buffalo depot for Niagara Falls, Toronto, Detroit, Chicago and principal intermediate stations.

The stage will also meet Eastbound trains 6, 2, 8, 4 and 16.

For time of local trains see pocket time-tables. Telephone No. 112-B

ROLLIN H. WILBUR, General Superintendent.

CHARLES S. LEE, General Passenger Agent.

26 Cortlandt Street, New York.

FRANK ROWE, City Ticket Agent, 218 West Front Street, Plainfield, N. J.

Arrival and Departure of Mails.

PLAINFIELD POSTOFFICE.

Office opens 7 a. m., closes 7 p. m. On Saturday's close half hour later.

NEW YORK MAILS.

Arrive—7:30, 8:40, 11:30 a. m.; 2:30, 5:00, 5:30 p.m. Close—7:30, 9:30 a. m.; 1:00, 2:15, 6:00, 7:45 p. m.

SOMERVILLE and EASTON.

Arrive—8:40 a. m.; 3:15 and 7:00 p. m. Close—7:30 a. m.; 1:45 and 4:30 p. m.

ELIZABETH—Direct.

Close—1:00 p. m.

PENNSYLVANIA—West of Easton

Close 12:35 p. m.

NEWARK—Direct.

Arrive—8:40 a. m.; 2:30, 5:30 p. m. Close—7:30 a. m.; 1:00, 2:15 and 6:00 p. m.

PHILADELPHIA—Direct.

Arrive—7:30, 8:40, 11:30 a. m.; 2:30 and 7:00 p. m. Close—7:30 and 9:30 a.m.; 12:35, 4:30 and 7:45 p.m.

Through fast mail for West and South close 4:30 and 6:45 p. m.

Through fast mail for East, close 1:00 and 6:45 p. m.

WATCHUNG, WARRENVILLE & GALLIA, (Mt. Bethel.)

Arrive—1:30 p. m. Close—9:00 a. m.

SUNDAY MAILS.

Office open from 9:30 to 10:30 a. m. Mail closes at 6:15 p. m.

S. H. BIRD, P. M.

STONE

FROM

Bartle's Quarry,

Watchung, N. J.

Small Stone for Cesspools, etc.	30c ton
1 and 2 Men Stone for Foundations	45c "
1 & 2 Men Stone for corners & facework	90c "
Cellar Steps	15c ft.
Window Sills, 2½ thick	15c ft.

ALL KINDS OF STONE WORK.

Yard: Corner Church and Second Streets.

W. E. BARTLE.

L. MORALLER & SON,

WATCHMAKERS AND JEWELERS.

219 Park Avenue.

REAL ESTATE AND INSURANCE.

MONEY TO LOAN.

197 North Ave.

Wm. D. Thickstun, John P. Emmons.

Telephone 601.

AUDSLEY'S ART STORE.

Maurice A. Audsley, Manager,

No. 135 East Front Street.

Fine Portraits and Enlargements. Pictures and Artists' Materials. Artistic Framing a Specialty.

VISITORS ALWAYS WELCOME.

MONEY TO LOAN.

ATTENTION! READ: WE LOAN MONEY

On Household Furniture, Pianos, Horses, Wagons, etc.

THE PROCESS IS SIMPLE.

Make your applications for money, and have it in your hands the same day. Any amount from $25.00 upward, from one month to a year. Mortgaged property is left in your possession.

OUR TERMS ARE EASY.

You have many options in the payment of same. Pay on the instalment plan, weekly or monthly. Each payment takes up principal and interest. Each payment is for a like amount. This simplifies matters, so you know just where you stand in paying off your obligations, and when the time expires you are out of debt.

WHY IS IT

That we have built up such a large loan business? Because we know how to treat our customers, and they are sure to get fair and honest dealings with us. All transactions strictly confidential. Call or write and let us explain terms.

Mutual Loan & Investment Co.,

118-120 MARKET STREET,

Near Halsey Street, NEWARK, N. J

HOTELS.

THE PLAINFIELD

Cor. Second St. and Park Ave.

EXCELLENT ROOMS.

Luncheon, 12 to 2 . . . . . 35c

Table d'Hote Dinner, 6 to 8 p. m. 50c

Special Rate to Permanent Guests.

J. E. MCCONNELL, Manager.

HOTEL WALDORF,

EAST FRONT STREET.

HENRY WINDHAM, Prop.

Gottfried Krueger's Extra Beer on draught. Imported Wines, Liquors and Cigars. Hotel accommodations and private dining room.

HOTEL KENSINGTON : : : :

(Licensed)

J. H. Staats, Prop.

107 109, 111 NORTH AVENUE.

Everything New and Up to Date.

An Inspection Solicited.

About Your Teeth

FOR THE ASKING.

We will gladly tell you JUST what is needed and JUST what it will cost if you wish. Did you ever hear? "She would be pretty if it wasn't for her teeth."

What does this mean generally?

DRS. LEONARD,

Front St., Cor. Park Ave.,

Hours—8 a. m. to 6 p. m. Plainfield.

McCullough's STEAM MILL,

21 Steiner Place, North Plainfield.

R. H. McCULLOUGH, Prop.

Sash, blinds, doors, mouldings, scroll sawing, turning, etc. Estimates cheerfully furnished.

J. W. VAN SICKLE,

122 North Ave., Plainfield, N. J.

Fresh & Salted Meats,

GAME IN SEASON. Philadelphia Scrapple.

Orders called for and delivered promptly.

TELEPHONE 148 b.

J. C. Pope & Co.,

INSURANCE AGENTS.

110 East Front St., Plainfield, N. J.

"Turns Back Time in Its Flight."

HAY'S HAIR HEALTH Heals all scalp diseases. Stops itching and cures dandruff. Quickens and renews hair growth. Brings back youthful color, quantity and beauty. Not a dye. Send 5c. post. for FREE trial bottle to PHILO HAY CO., 229 Lafayette st., Newark, N. J. Large 50c. bottles at druggists, **CURES DANDRUFF**

MILK DEALERS.

Two Hundred

housewives are made happy—because they get their milk supply from the

Netherwood Farm.

Always reliable. A postal or a visit to the Farm will do the trick. : : : :

Wm. Lindsay & Son

MOUNTAIN AVENUE.

Spalding Nyack Bicycles $12.50

Cleveland Bicycles $22.00

Bicycles and Sundries Almost Given Away.

Baby Carriage Tires Put On.

R. FRUCHT, 218-224 Park Ave.

In the Field of Athletics and Sports

Some Timely Gossip of the Amateurs and Professionals in Various Lines.

"When I enter college I will not try to play basket ball or throw a baseball like a man," remarked Mary MacLane when upon a recent interview I tried to get her idea of college athletics for women. "It is of much more importance to a woman to be able to hurl her ideas than to make a record pitching at baseball."

Whether or not the Butte literary light cares to try athletics, the fact remains that there are millions of young women who have arrived at the conclusion that a combination of mental and physical exercise while at school is just what makes the happy medium in health. Alice Roosevelt admitted recently she had gained eight pounds by closely following the system of exercise and outdoor sports laid down for her by order of her father, President Roosevelt. Miss Bertha Burgett, a student at Elmira college, has made the astonishing record of throwing a baseball 181 feet. This performance gives the lie direct to the proverbial joke about a woman being unable to throw. When some of the baseball players of the big leagues were asked about the throw of the athletic young woman of Elmira college, one of them remarked: "There are infielders in the game now who would feel very good if they were able to throw a ball with accuracy from a position back of third base, to say nothing of hurling the sphere 60 or even 100 feet further.

"It's a good thing for a woman to be able to throw," remarked Frank Isbell, the crack first baseman of the American league. "I live up in Minnesota, where the tramps during harvest time are pretty thick some years. Once my wife was all alone when a Weary Willie came to the house. He would not be sent away. There was no firearm at hand and Mrs. Isbell simply picked up an old baseball I had used in practicing and hurled it at the obstreperous tramp. He was promised a fusillade if he did not make off. Needless to say the pitching arm of my wife did its work."

Miss Burgett has got her name in the athletic guide for the year by reason of her throw. She says that but for an injured elbow wrenched in putting the 12-pound shot she might throw a ball 200 feet for a record. She makes some of the girl athletes of Vassar and other women's colleges envious, does this modest little ball thrower, but if it will do the envious any good she adds that she thinks throwing came natural to her. She never threw in the usual way that a girl throws, but used the full arm sweep, assisted by the impelling force of the body thrown forward at the moment the ball is released.

FIRST GOLF GAME IN AMERICA

It has been popularly believed for so long that Hobart Chatfield Chatfield-Taylor and Charles B. Macdonald first introduced the royal and ancient game of golf into the great middle west soon after old John Reid first brought the game to the attention of Americans on a lawn near New York city, that followers of the game were much surprised to learn the other day that the honor of giving golf its first presentation in America is due to President Herbert J. Tweedie, of the Belmont Golf club and honorary member of the Royal Liverpool and other golf clubs.

Furthermore, let it be said that while Tweedie was secretary of the first meeting called for the organization of a golf club west of New York—he possesses the original minutes—he had six years before that time laid out a temporary course on the public turf at Jackson park, Chicago, and besides playing a "bit o' gowf" there had done his best to make the Scotch game popular with old-time baseball players. While Tweedie and myself were watching the famous 19-inning Chicago-Pittsburg game he became reminiscent and let out much gossip about those days of old when he was the only man west of the Alleghanies who possessed a set of golf clubs.

"My brother Laurence, who, like myself, had played with father on the famous links at Roylake, where Johnny Ball and other British champions—Hutchings, the recent winner, is a Royal Liverpool man—had played for years, brought over some clubs. I had some that father used many years ago, and one or two of these I still have in my caddy bag. We got acquainted with some of the baseball men of 1887, among them George (Sacarappa) Gore, the famous White Stocking player. Naturally the ball players became interested in my stories of golf and how far it was possible to drive a ball, and one day Gore offered to come out to my little makeshift course on the turf at Jackson park. Strange that so many years ago the big park should have been a public linas, and still not one man in a thousand knew what I was doing down there with those curious looking clubs and the little white ball. Well, we had no flags or greens or cups for the holes, no bunkers—the best we could do to indicate the hole was to stick Gore's bat in the ground just behind the hole.

"I told Gore he would not be able to knock the ball one-half as far as he did a baseball, and that I could send the little sphere farther than he could a baseball with his ashplant. He laughed and executed a jig about me when I addressed the ball to drive. Sure enough, I beat him in distance, just as I thought I would. Then he said he could use the bat to putt with better than I could use the iron. His jigs and screams did not unnerve me. Then Gore said there was nothing to golf that any baseball player could not master in a day.

"But he got fooled. I told him he would have to unlearn a lot of baseball work before he could play good golf, and he never tried to go any further. My experience has been that all baseball players have to forget their chop stroke and pick up the sweeping, follow-through of the golfer. I don't know what has become of Gore, but he and myself are the first golfers who ever played the game west of the Alleghanies, and perhaps in the country."

COLORED ATHLETIC STARS

When the students return to their studies at the next term at Harvard there will be a great welcome extended to two colored men—Marshall and Matthews. There seems to be no probability of a color line ever being drawn at the crimson university. The standing of the colored man in athletics at Cambridge as well as in debating and in getting scholarships is what Booker T. Washington would say "a distinct tribute to brains and ability rather than to pigment cells."

Every follower of college baseball knows that Harvard won from Yale in the climax game of the season in the ninth inning of a great game. Garvan, Yale's cleverest twirler, was serving up benders for the crimson batsmen and the rooters were shouting themselves hoarse. The Yale rooters were making an indescribable din when Rightfielder Matthews' lithe form was seen to go toward the plate. Matthews carried a bat that seemed too small to be of assistance in "soaking" one of Garvan's curves. The bat connected with the ball, however, for a single and the game was won.

The joy of the Harvard men was talked about in the college papers, but it could not have been greater than was that of the hero of the game. He was counted a good man with the stick, but not many believed he would be able to fill the bill in that crucial test. Matthews will be in baseball next year for his alma mater.

Marshall, the other colored lad whom all Harvard men are glad to honor, is likely to be the star quarterback of the crimson eleven again this fall. Every follower of the gridiron game recalls the prowess of this snappy little fellow who gave the signals last fall. He was in the fierce calcium light of criticism and never failed. One of his predecessors was little Capt. Daly, the greatest quarterback Harvard has ever had, who is now a natty-looking cadet at West Point, and who was, by the way, the bright particular star of the army and navy game last year, which President Roosevelt saw and cheered. In the Yale game last year Marshall's work doubtless was called "gilt edged" by thousands of spectators. He surpassed his mates in effectual play. He can handle the ball as Daly did, is sure and can be depended upon for goals from the field—he made one in the Yale game.

E. G. WESTLAKE.

SPORTING NEWS

ON THE DIAMOND.

"Dutch" Hardfelder has improved wonderfully behind the bat in the last few weeks. He covers the ground in good shape and has been doing a little more running after fouls. He is also holding Montross in fine style.

The Riversides, of Newark, will be the Scotch Plains team's opponents Saturday afternoon. It is a strong aggregation and is spoken of highly by all baseball men in this section. The game is to be played at the Plains and the grounds can be reached by trolley.

The team work of the Safe Works team continues to improve after every game. This was all the nine lacked at the beginning of the season and it was only after considerable effort that Manager Muir overcame the difficulty. It was plainly evident in last Saturday's game.

Manager Cose's foresight in signing "Teddy" Shortman has been clearly demonstrated in the last few games he has played. He was a little erratic in his first League game but that was all. He is now batting in great form and has played an errorless game right along. Hope rooters now rate him as one of their standbys and he is deserving of it.

Another baseball game of the strictly amateur variety that furnishes plenty of amusement will be that of Wednesday, July 30, when the local police and firemen's teams meet on Hope Common. The former have already showed what they can do on the diamond while friends of the latter wink knowingly and assert with confidence that the fire laddies will extinguish the coppers shining light in the baseball world. The firemen are out for practice regularly and among them can be seen many faces that were familiar on the diamond a few years ago. The line-up of the team has not yet been announced. Captain Overbaugh has decided to leave his men just as they were when they played the Elizabeth bluecoats.

ROD AND GUN.

Elvaine VanName, of East Front street, accompnied by some friends, has returned from a succesful fishing trip to Staten Island.

Frank Remsen, of the New Jersey Motor Vehicle Company, captured a fine bass while fishing in the Millstone river Monday. It weighed five and three quarter pounds.

VIOLENTLY INSANE.

Somerville Colored Woman in Aggressive Mood Was Locked Up by a Policeman.

(Special to The Daily Press.)

Somerville, July 23—Irene McIntyre, a robust colored woman, became temporarily insane at her home yesterday, and started to annihilate her relations. She smashed a bottle over her aged father's head and all but killed her little brother with a baseball bat. Neighbors rescued him just in time and summoned Officer Holmes. The infuriated woman was taken to jail and will be held to wait the action of the Grand Jury.

Mr. Pierson to Speak.

In the interests of the Westfield Fresh Air Camp, a meeting will be held under the auspices of the Christian Endeavor Society of the First Baptist church Friday evening. Arthur N. Pierson, of Westfield, will make the address.

Vacation Days.

Vacation time is here and the children are fairly living out of doors. There could be no healthier place for them. You need only to guard against the accidents incidental to most open air sports. No remedy equals DeWitt's Witch Hazel Salve for quickly stopping pain or removing danger of serious consequences. For cuts, scalds and wounds. "I used DeWitt's Witch Hazel Salve for sores, cuts and bruises," says L. B. Johnson, Swift, Tex. "It is the best remedy on the market." Sure cure for piles and skin diseases. Beware of counterfeits. L. W. Randolph.

DID YOU KNOW?

THAT we are one of the MOST reasonable places in the city to buy Patent Medicines.

THAT we fill ALL prescriptions carefully, accurately and promptly.

THAT all telephone orders are carefully filled and promptly delivered.

THAT our Soda is LIQUID LIFE on a hot day.

The Watchung Pharmacy,
E. S. F. RANDOLPH, Prop.,
NORTH AND WATCHUNG AVES.
TELEPHONE, 207.

W. G. BESLER PLANS TRIP

PLAINFIELDER PLACES HIS CAR AT DISPOSAL OF PRESIDENT.

Roosevelt to Make Journey From Atlantic Highland to Sea Girt in the "Atlas."

Through the invitation of General Manager W. G. Besler, of the New Jersey Central, President Roosevelt, wife and daughter and Governor Murphy and staff and several prominent officers will be the guests of the company tomorrow in Mr. Besler's private car "Atlas" on the trip from Atlantic Highlands to Sea Girt. At the camp the President and his party will be guests of the New Jersey National Guard.

The Executive's yacht, Mayflower, will leave Oyster Bay for the Atlantic Highlands pier of the Sandy Hook route where the President will be met by Governor Franklin Murphy and staff, who will accompany him to Sea Girt. The party will take a special vestibuled train over the New Jersey Central. The success attending Mr. Besler's effort to have the President and his party go over the New Jersey Central will result in additional praise of the new up-to-date management now in charge of the railroad, and makes Plainfield justly proud of having him as a fellow citizen.

FRESH AIR HOME.

Marked Improvement in Condition of Sick Children—The Camp Connected by Telephone.

Miss Sara Curry's little charges at the Netherwood Fresh Air Home are thriving on fresh country air and there is a marked improvement in the condition of the children who have been sick. The little fellow scarcely three years old who has been ill with pneumonia is very much better today.

Tomorrow evening there will be a gospel meeting at the Home and George A. Chapman, of Stelle avenue, will conduct the service. A cordial invitation is extended to all persons interested in the work of the camp. The Home is now connected by telephone the number being 2132, and Miss Curry or those assisting her can be reached in that way. Dr. Curry visits the Home every day and renders such medical aid as is needed.

PRIZE QUOIT PITCHING.

Kirch and Hummer Lead in Contest Being Held by Freedom Castle, Which is Attracting Attention.

John Kirch and Louis M. Hummer are now in the lead with 833 per cent. in the quoit pitching contest being held under the auspices of Freedom Castle, No. 42, Knights of the Golden Eagle. The contest was continued last evening with increasing interest.

The standing at present is as follows: Kirch and Hummer, 833 per cent.; Niles and Hummer, 778; Kinney and Hoagland, 693; Bush and Runyon, 663; Vail and Kohler, 600; Cranston and Cranston, 573; Day and Mnrtin, 539; Randolph and Bowman, 455; Allen and Lucky, 455; Carver and Forestell, 250; Buchanan and Vail, 250; Currin and Voorhees, 167; Vardon and Hummer, 000; Fisher and Clark, 000; and Bailey and Rosenstheil, 000.

Tax Rate the Same.

No change in the city tax rate, is the decision announced by all those in a position to predict the probable action of the city authorities. The prospect of the Council making a reduction in the rate as fixed by the County Board of Assessors is regarded now as certain. There is every reason to believe that the tax rate will be $2.50, or possibly lower.

Held Street Parade.

Members of the Orange Field Club to the number of forty had a jolly time last evening parading about the streets of the borough and city. The affair was greatly enjoyed by the young men who frequently gave the club yell. Music for the occasion was obtained through the use of tin horns and other crude musical instruments.

Degrees Conferred on Five.

The members of Anchor Lodge, No. 149, F. and A. M., held their last communication last evening until fall. The Master Mason degree was conferred on five candidates. District Deputy Grand Master Wolfskiel, of Elizabeth, was present and gave an interesting talk. At the close of business a banquet was served.

To Cover Expenses.

Atlantic City is the objective point of the members of Warren Engine Company, who are arranging to cover the expenses of the trip by chancing off boxes of cigars. The first raffle closed last night and will be decided this evening, while another box of perfectos was put on the lottery market this morning.

"I Never Knew Painkiller to Fail before, what can the matter be? Where is the bottle? There, I thought so; it is not Perry Davis' Painkiller at all, but something the druggist must have made himself and I did not notice it; I have used Painkiller for years for diarrhoea, cramps and stomach aches and it never failed."

SURPRISED MISS KELLY.

Unbidden, But Welcome Guests Mark the Occasion of Her Fourteenth Birthday.

A happy surprise party was given to Miss Katharine Kelly, of New street, last evening in honor of her fourteenth birthday anniversary. When the crowd of young folks called at her home it was some minutes before she could realize the situation. The time was passed in playing games, and as the evening was a pleasant one, the event took the form of a lawn party. Miss Kelly received a number of presents as reminders of the occasion. The surprise was arranged by the Misses May Hogan, Alice Day and Etta Trembly.

Those present included the Misses May and Flora Hogan, Alice Day, Etta and Gretta Trembly, Nellie Casey, Helen Lappin, Helen Galbraith, Sarah and Maggie Casey, Mamie Huntington and Arthur and George Linke, John Casey, "Teddy" Howe, Lloyd Lewis, John Birmingham, William Hogan, Joseph Sullivan, Frank Casey, Eddie Harding and John Hogan.

CRUISE OF NAVAL RESERVES

NEW JERSEY'S BATTALION WILL START ON CRUISE SATURDAY.

Commander Irving Has Issued Orders—Must Take One Week—Second Week Optional.

Commander Irving, of the Jersey Naval Reserves, has issued the following order with reference to the two weeks' cruise on the Portsmouth: Up Long Island Sound. As published in General Orders No. 13 of this year, the annual cruise of this command will begin Saturday, July 26. The Battalion will report on board not later than 1 o'clock p. m. of that day, and the ship will leave the wharf at 2:30 p. m. The men will bring with them on the cruise the following articles: Two white working suits, clean; one watch cap; one blue cap; one blue shirt and trousers; one sweater; black shoes; knife and lanyard; one neckerchief; one pea coat; one pair leggins; extra underclothing; toilet articles; towels and soap. Blacking and brushes will be provided by each division. In addition to service and white duck uniforms, officers will provide themselves with bed and table linen, toilet accessories, etc.

The mail and telegraphic address of the ship will be bulletined later. This cruise is an ordered tour of duty, the week beginning July 26 is compulsory, and in order to excuse, a surgeon's certificate of disability or affidavit of employer that a man's services are indispensible will be required.

The second week of the cruise is voluntary, but the appropriation for this year is nearly, if not quite, sufficient to pay the men for the entire two weeks. Transportation to their homes will be furnished those men who are unable to make the entire cruise.

WILD DRIVE.

Auto Steered by Drunken Chaffeuer Smashes Into Curb at Fourth Street and Park Avenue.

A gasoline auto bearing five men dashed around the corner of Park avenue and East Fourth street, at a high rate of speed at 2 o'clock, this morning. The chaffeuer seemed to be unable to control the machine and it collided with the curb, throwing one of the men out on his head. Several bystanders who went to his assistance found he and the other members of the party in the last degree of intoxication. The auto was not damaged and the chaffeuer got away safely after waking all the residents in the vicinity with his howls to the other occupants to give him room. When last seen the machine was going up Park avenue.

Endorsed by Newspapermen.

Unanimous endorsement of the prospective candidacy of City Judge Runyon for State Senator was recorded last evening at a meeting of the Pad and Pencil Club, the local association of news writers. According to a set of resolutions adopted, the Judge is considered the "only suitable and desirable candidate" for the office.

Taken Ill on Street.

Archibald Hacquer, of Central avenue, was taken suddenly ill on the street this morning, and is now confined to bed with a serious attack of dyspepsia, and is threatened with nervous prostration.

Fun Cost Money.

A $5 fine was imposed upon Harrison Randolph in the city court, this morning, after he had been found guilty of disorderly conduct. He was arrested, last evening, by Patrolman Flynn.

Fined for Drunkenness.

Michael Readington, of South Plainfield, was picked up by the police last night for being drunk. He pleaded guilty in the city court, this morning, but sentence was suspended.

—Use Press Want Ads.

WHAT PEOPLE ARE DOING

SOME BRIEF PARAGRAPHS OF A PERSONAL NATURE.

Many Folk of Greater Plainfield Are Entertaining or Being Entertained.

Walter Clark, of West Front street, has been enjoying his annual vacation.

Miss Estella Brooks, of Duer street, will spend her vacation at Asbury Park.

George Blair, of Long Island, has been visiting Mr. and Mrs. Staats, of Elmwood place.

Miss Nettie Haase, of New York, who is now visiting city relatives, has recovered from a brief illness.

Mr. and Mrs. Hudson are home from their wedding trip and keeping house at their home on West Second street.

Mrs. Theodore Stevens, of Indiana, who has been visiting her cousin, Mrs. M. L. Greer, of Grove street, has returned home.

Mr. and Mrs. H. B. Paul, of Central avenue, have returned home from a delightful trip to the Yellowstone National Park.

Mr. and Mrs. Herbert S. Taylor, of Westervelt avenue, will leave tomorrow for Cape Cod, Mass., where Mrs. Taylor will remain during the month of August. Mr Taylor will return home Monday.

CITY JOTTINGS.

—Iced tea made from the Formosa Oolong sold by Neuman Brothers is noted for its delicate flavor and excellent quality.

—A band concert and ice cream festival will be given by the New Market band on Dr. Nelson's lawn tomorrow night.

—Mrs. Elizabeth D. Noe, of Crescent avenue, was discharged from bankruptcy yesterday by the United States Bankruptcy Court.

EXCURSION.

THURSDAY, July 24.

First Presbyterian, Congregational, Park Avenue Baptist and Dunellen Sunday-Schools.

To Asbury Park and Ocean Grove.

Train leaves Plainfield 8:05 a. m.
Returning leave Asbury Park 6:15 p. m.
Tickets—Adults 1.25, Children 90c
7 18 5

EXCURSION of the Methodist Sunday-Schools of Plainfield and Dunellen—First M. E. Church, Grace M. E. Church, Monroe Ave. M. E. Church, of Plainfield, and the M. E. Church, of Dunellen,—to Asbury Park & Ocean Grove THURSDAY, July 31, 1902.

Free baggage car for lunch baskets, baby carriages, bicycles, etc. Leave Dunellen 7:35, Clinton Ave. 7:37, Grant Ave. 7:39, Plainfield 8 a. m., returning leave Ocean Grove 7:10 p. m., stopping at Plainfield, Grant Ave., Clinton Ave. and Dunellen. Tickets—Adults $1.25, Children 90c. 23 7

The New Century Typewriter

does the BEST WORK and lots of it, EASILY

Strong, Thoroughly Built,
Superior in results to any other.
Write for "The Book of the New Century."

AMERICAN WRITING MACHINE COMPANY,
343 BROADWAY, New York.
JAMES A. STAFFORD, Representative,
PLAINFIELD, N. J. 7 23 2m

HOAGLAND'S EXPRESS.
Baggage Transfer.
Office, 302 Park Ave Tel. 1224.

MEISSNER'S HAND LAUNDRY,
432 WATCHUNG AVE. Bring your lace curtains, fine dresses and fine laces to us. They will be done in the best manner and at reasonable prices.

For Anything In Real Estate
call or write Ira L. LaRue, Plainfield, N. J.
"As well known as the town pump."

SPECIAL SUMMER SOUVENIR

To assist our many customers in completing their collections of GREEN TRADING STAMPS, and as introduction to those who have not as yet taken advantage of this system of Liberal Discount for Cash Purchases.

GREEN TRADING STAMPS FREE
AT LEDERER'S ALL DAY THURSDAY AND FRIDAY
REMEMBER, NO PURCHASES ARE REQUIRED

Call and get a book, receive Green Trading Stamps Free and learn how to get more Stamps Free with our compliments.

LEDERER'S, 115 West Front St.

FLORISTS.

CUT FLOWERS.
Palms, Ferns and Flowering Plants. Immense stock at low prices. Decorations and Floral Design Work a Specialty.
STANLEY,
142 North avenue. Telephone, 1983.
Greenhouses, 1112 South av. Telephone, 1311.

-:-FLORIST-:-
WM. H. BROWER'S SONS,
946 Broadway, New York, between 22d and 23d Streets.
Orders received at the residence of JOHN L. BROWER, 127 East Fifth Street, corner Sycamore Street, Plainfield.

L. L. Manning & Son,
STEAM GRANITE WORKS,
Corner Central Avenue and West Front Street, opposite First Baptist church.

Townsend's Granite Works
Fourth and Richmond Sts.
Tel. Call 1884. Westfield Trolley Passes My Office

T. A. MOORE,
Undertaker and Embalmer,
OFFICE 508 WATCHUNG AVENUE.
RESIDENCE 124 WATCHUNG AVENUE.
Tel. 614. Office open day and night.

GEO. W. COLE,
UNDERTAKER AND EMBALMER.
200 W. Second St. Telephone 153.
Office open Day and Night.

ESTABLISHED 1872.
P. CASEY & SON,
UNDERTAKERS AND EMBALMERS.
Office: 16 Park Ave
Residence: 417 W. Third St. Tel. 1082
Office open Day and Night.

WANTS AND OFFERS

GOOD INVESTMENT—518 Park avenue, near Sixth street, valuable property, will be sold at a low price. See Horace M. Sherwin, (for the owner), or any real estate agent. 7 8 tf

FARMS for sale; real estate and insurance. Wm. H. Rogers, Washingtonville, N. J 4 10 tf

DAYS work of any kind wanted by young woman. Call 508 West Fourth St. 7 21 3

PROPERTY sold, rented or exchanged. Fire insurance, fidelity bonds, plate glass and burglary insurance; mortgages at 5 per cent. 171 North Ave. Elston M. French. 12 20 tf

LOANS NEGOTIATED. J. T. Vail, 177 North avenue. 1o 3 tf

GOOD table board; terms reasonable. 122 East Fifth St. 6 27 1m

ROOMS TO LET—316 Park avenue; city water. Apply J. E. Martine. 6 2 tf

LOST—Black jacket, on road between Plainfield and Scotch Plains. Reward if left at this office. 7 22 3

FINE celery plants for sale at Mrs. Elizabeth Mair's, Leland Ave. 7 22 6

FOR RENT—2 furnished rooms, desirable location. Address 37 Chatham street. 7 22 3

FOR SALE—Two good horses. Address Winkelholz, Samptown, N. J. 7 22 3

WANTED—Boy, about 15, for errands and useful about store; one with wheel preferred; must be well recommended. Answer by letter, Store, Press.

WANTED—Coachman, willing to make himself useful about place; references required. Apply J. C. McCoy, Woodbridge avenue, Metuchen, N. J. 7 23 3

LOST—Butcher's account book. Finder please return to 134 East Fifth street.

WANTED—Girl for general housework. Apply 338 Franklin place. 7 23 tf

GOOD bicycle for sale, cheap. 320 East Fourth street.

Most Sensational Sale in Years.

The offerings we are now making are so extraordinary as to appeal to and interest every man in Plainfield. All fresh goods, perfect in fit and finish, but at prices that will both astonish and interest you.

OUR ENTIRE LINE OF SUITS
that sold from $7.00 to $9.00, consisting of Cassimeres, Worsteds, Cheviots and Homespuns, in all the new shades and pencil striped flannels, will be sold at this sale at - - - - - $5.50

WE WILL OFFER
at this sale Strictly All-wool Blue Serge Suits that sell the world over from $10.00 to $12.00, warranted fast color acid-proof serge, perfect in fit and workmanship, for this sale at - - $6.25

HOT WEATHER SUITS
Soft Finish Flannels, Wool Crashes and Homespuns, Coats and Trousers, every new effect, fabric and style, special from $4.50 to - - $6.50

YOUNG MEN'S SUITS
from 14 to 20 years, in new and up-to-date cuts, latest styles and fabrics, reduced for this sale $4.00 to - - - - - $7.50

WE HAVE ABOUT 100 CHILDREN'S SAMPLE SUITS
for this sale, all high-grade goods, made to sell from $2.50 to $5.00, which we will offer for this sale $1.25 to - - - - - $3.00

Extra Fine High-Grade Trousers, in worsteds, cassimeres and flannels, every pair warranted, worth $2.50 to $6.50, special at $1.50 to $3

New York Clothing Co
M. WEINBERGER, Manager,
214 W. Front St., PLAINFIELD, N. J.

TRINITY CHURCH Excursion
Postponed to Friday, July 25th.
Leave Plainfield 8 a. m.
Leave Asbury Park 7 p. m.
FARE { Adults - - $1.25 / Children, - .90

HORSE FOR SALE—7 years old; also buggy and harness, will be sold cheap. Call 14 Linden Ave. 7 21 3

WANTED—White girl for general housework. 911 West Seventh street. 7 21 3

COMBINATION saddle and driving horse for sale. Pocock & Co., Livery and Boarding Stables, 115 East Second St. 7 21 6

BEFORE selling your furniture see Latourette, 33 Somerset St. 7 21 6

MAN WANTED—109 Somerset St. 7 22 2

SPECIALTY North Plainfield property; houses to rent from $20 month and upward; houses for sale from $1,000 and upward; insurance in best companies. Geo. F. Brown 94 Somerset St. Telephone 1541. 1 11 tf

MONEY to loan on bond and mortgage. Charles L. Moffett, attorney, corner North and Park avenues. 5 9 tf

FIRST-CLASS help and first-class places at the Swedish Intelligence Office, 22 Somerset place. 3 23 tf

HOUSES for sale, rent or exchanged; insurance placed in all branches; money to loan; appraisements made. Mulford, opposite depot. 2 1 tf

HORSES PASTURED—Shade and running water; rates reasonable; best references. H. E. Boice, New Market, N. J. 7 18 7

BASEBALL
—AT—
Scotch Plains
Saturday Afternoon, 3:30,
Scotch Plains vs. Riverside—
Newark's Crack Team.
Trolley direct to grounds. 7 14 1m

THE
First National Bank
WILL ALLOW
INTEREST
ON SATISFACTORY
DEPOSITS,
Subject to Liberal Rules.
D. M. RUNYON;
6-6-tf CASHIER.

A First-class Investment

A progressive building and construction company incorporated under the laws of the State of New Jersey, offers a limited amount of its preferred (guaranteed) stock—guaranteeing 4 per cent. per annum and is redeemable in Five years, at twice the amount for which it is now being sold. Backed and secured by a $100,000.00 Guaranty Fund. For full particulars address Box 77, care Press.

R. B. Van Arsdale
PRACTICAL TILE SETTER.
Also dealer in Mantels, Tiles, Grates & Everything for the Fireplace.
ESTIMATES CHEERFULLY GIVEN.
Show Room 140 Central Ave.
Office and residence—
426 Orchard Place. Telephone 1388

USE PRESS WANT ADS

CYCLISTS' CALENDAR.
Sun Rises 4:49 a. m.
Sun Sets 7:23 p. m.
Bicycle lanterns must be lighted at 8:23 p. m.

THE DAILY PRESS.

THE WEATHER.
Fair tonight and Friday; stationary temperature.
Thermometer 70.

ESTABLISHED MAY 10, 1887 — PLAINFIELD, N. J., THURSDAY, JULY 24, 1902. — TWO CENTS A COPY—$5 A YEAR.

PRESIDENT AT CAMP MURPHY

President Roosevelt Reached State Camp at Sea Girt This Noon—Royally Received.

PLANS FOR THE DAY.

How Company K Has Shared in the Preparations for the President's Reception — Little Incidents in Camp Life Among the Plainfield Citizen Solders Now in Sea Girt.

(By a Special Correspondent.)

Camp Murphy, Sea Girt, July 24—Thousand of people were assembled at the depot here today when President Roosevelt and his party arrived in the New Jersey Central's train for the purpose of reviewing the Second Regiment. The camp presents a busier aspect than ever before in its history and every street is swarming with visitors. Three fine horses were received from New York and from these the President will select a mount to take him about the grounds.

The party was at once escorted to the "Little Whitehouse," Governor Murphy's residence, where they will prepare for the afternoon's exercises. According to plans the President will review the troops from a stand erected near the parade ground, after which he will address the soldiers. He will then be escorted about the grounds and Governor Murphy has hopes of inducing him to try his skill at the rifle range.

The party will start for Oyster Bay at 3 o'clock. The officer of the day is Captain Hall, of Company I. Lieutenant Tindell, of Company H, will act as senior officer and Lieutenant Thompson, of Company G, junior officer. Governor Murphy, yesterday, increased his staff by several officers of the Third Regiment who will act as aids at his cottage while the President is reviewing the troops. In addition to the Presidential party the stand will contain Governor Murphy, Senator John Kean and Senator John F. Dryden.

With Company K matters are very favorable for a magnificent showing as an officer well up in the ranks was heard to remark, yesterday: "Company K is the best drilled of any in the regiment." The boys felt proud when they heard it but it is what they deserve as everyone has been holding up under the severe preliminary work. No one has succumbed yet although Sergeant Peterson, Privates Anderson and Glaentzer have been a little under the weather. Private Stiglitz was stung by a bee yesterday and his hand became badly swollen. It was dressed in the hospital tent and no serious results are expected.

The heavy drill work has kept everybody in the tents at night and there is but very little prowling around. A mystery of yesterday, which remains so still, was the discovery of Private Conover strapped to his cot. Nobody has been found who can tell how it came about. In the company street an occasional postponed initiation can be witnessed taking place hurriedly. Recently a private was noted making pyramids of blank cartridges, another had the pump degree and one unfortunate had to spell his name backward and forward saying "ping-pong" between every letter.

Next to the Captain, Quartermaster Pope has the most arduous duties among the K men, issuing blankets, lights, cups, basins, leggins, guns, ice water and milk. He can also defend the dignity of any officer belonging to Company K. Speaking of water, a wagon left by mistake at one of the tents, yesterday, a barrel containing Watchung spring water.

The mail carrier is gladly welcomed each day and it is said Private Sampson receives more mail than any one on the street with the exception of Col (?) Dorgan and Private Messler.

Much anxiety was felt, yesterday, regarding the welfare of Sergeant Clark, who did not return when expected but to everybody's joy he came into camp safely last evening. Those who started on twenty-five hour furloughs yesterday were Privates Galloway, C. B. Pope and Charles Titsworth. No further furloughs will be approved except under the most urgent circumstances.

The boys have been entertained in the early evening with concerts by the band belonging to the regiment

(CONTINUED ON PAGE 5.)

RED LIGHT SIGNALS.

Improvement to be Made at the Fire Alarm Boxes Throughout City.

The Councilmanic fire committee, through the influence of Chief Doane, has decided to place a red light at every fire-alarm box in the city, thirty-eight in all. In some cases lights will be moved to the boxes and in other cases the boxes will be moved to the nearest light.

Chief Doane has advocated this improvement for some time past. It is said to be an advantage to persons at night in case of fire. Chief Doane made the rounds of the city yesterday with Superintendent McClurg, of the electric light company, arranging for the location of the lights and boxes.

FOUR SCORE YEARS AND ONE

OLD RESIDENT OF SCOTCH PLAINS DIED AT BRIDGETON, N. J.

Mrs. Cornelia Ritchie, Who Lived at Scotch Plains for Forty Years, Passed Away on Tuesday.

(Special to The Daily Press.)

Scotch Plains, July 24—Mrs. Cornelia Ritchie, widow of the late James E. Ritchie, one of Scotch Plains oldest and most respected residents, passed away at the home of her daughter, Mrs. Sarah Fithian, at Bridgeton, this State, Tuesday afternoon at 5 o'clock.

Mrs. Ritchie was a resident of Scotch Plains for the past forty years, moving here with her husband, who at that time was a well-known iron and steel manufacturer from Brooklyn and settling on Westfield avenue near what is now called Graceland. A number of years ago Mr. and Mrs. Ritchie moved from here into the village and during these late years the deceased has been an active worker in many of the unknown charities of the village. At the death of her husband, nearly five years ago, she gave up housekeeping and boarded, spending part of her time each year with her daughter at whose home she died, but she always loved the village in which she had passed some of her happiest years and always expressed a desire to end her days here. When she left for an extended visit at Bridgeton during October of last year, her health was not of the best but her many friends hoped the change would benefit her and that she would be able to return again in good health. But she has gradually been declining in health owing to trouble with her heart which was aggravated by her advancing years, being eighty-one years of age. While her death was no surprise to her friends, still it was received with a shock for the deceased had become endeared to all in the village for her many kind deeds.

Funeral services will be held this afternoon at 5 o'clock at the home of Mrs. Fithian. Interment will be made tomorrow afternoon in the family plot in the North Plainfield cemetery.

The body will arrive in Plainfield about 1:30 o'clock this afternoon. Any friends who desire to are invited to attend the services at the grave. Mrs. Ritchie is survived by one daughter, Mrs. Fithian.

CASE CONTINUED.

Vice Chancellor Stevens Will Hear About the Troubles of the Watchung Knitting Mills.

Codington & Swackhamer, counsel for Henry Drosin, the complainant in the troubles of the Watchung Knitting Mills, it will be remembered, appeared before Vice Chancellor Emery July 10 and obtained a rule to show cause why a receiver should not be appointed for the Watchung Knitting Mills and the defendants, Leo J. Studley and Marks N. Rosenthal, be adjudged in contempt of court, this being the second attempt made to obtain a receiver.

The matter came up Tuesday before Vice Chancellor Emery at Newark. After hearing the argument, the Vice Chancellor refused to make an order but continued the case till August 5 before Vice Chancellor Stevens, before whom the first application was made. The defendants were represented by W. S. Angleman.

Further Honors for Mr. Saltzman.

A dispatch from Berlin, printed in this morning's New York papers, announces the fact that Emperor William has bestowed upon Auguste Saltzman, of this city, the Red Cross medal. Mr. Saltzman is at present in Germany visiting friends and represents the United States at the international firemen's convention.

In Justice Hand's Court.

Judgment for full amount in the suit for wages brought by Jeanette Whipp against Harry Leek was rendered by Justice Hand yesterday.

—Use Press want ads.

THE GAME LAWS.

1902 Open and Close Seasons in New Jersey 1902
Black—open season. While—close season.

The penalties are for each animal unlawfully taken or had in possession. In case of non-payment of fines and costs the convicted are subject to imprisonment. The open season includes both dates mentioned.	JANUARY	FEBRUARY	MARCH	APRIL	MAY	JUNE	JULY	AUGUST	SEPTEMBER	OCTOBER	NOVEMBER	DECEMBER
Hare, Rabbit and Quail. Partridge, Grouse and Ring-Necked Pheasant, and Gray Black and Fox Squirrels.											1ST FRIDAY	
Woodcock												
Gray, English or Wilson Snipe								16TH				
Rail Bird Marshhen or Mudhen												
Reed Bird								AUG 31				
Grass or Upland Plover Dove.												
Geese, Duck, Brant and Web-footed Wild Fowl.												
Brook Trout							JULY 16					
Black Bass, Pike Perch, and White Bass						JUNE 15						
Pike and Pickerel.												

While Plainfield is not credited with having many lovers of forest and stream who love to roam with rod and gun, there are scores of persons who will be interested in the revised game laws which have just been issued. There are a number of important changes that all sportsmen should make a note of as penalties for infractions in this respect have a tendency to rise instead of being lowered. That all may become acquainted with the revised laws, The Daily Press prints herewith a chart showing the open and closed seasons. All who intend hunting or fishing in this state at any season of the year should keep it for reference. In addition the following facts should not be forgotten:

To take or to attempt to take any game except by the use of guns held at arm's length. Fine, $20.

To take or to attempt to take any fish in any manner excepting with hook and line, excepting taking minnows for bait with a seine not more than thirty feet long, excepting in ponds and lakes having an area of over one hundred acres where seines of fifty feet in length are permitted for bait-fishing; taking eels with baskets or weirs between the fifteenth of September and the first of November, and taking eels with wicker baskets anchored on the bottoms of streams and ponds. Fine, $20.

To hunt or kill deer at any time. Fine, $100.

To have trapped game in possession. Fine, $20.

To hunt on Sunday or carry firearms in the fields or woods or on the waters on Sunday, or to hunt for quail, partridge, pheasant, woodcock or rabbits when there is tracking snow on the ground. Fine, $20.

To pollute streams or use medicated bait or explosives of any kind for taking fish. Fine, $100.

To draw off waters to take fish. Fine, $100.

To use set lines in waters inhabited by pickerel, pike, pike-perch, bass or trout, or to use any contrivance in fishing having more than three hooks or one burr of three hooks. Fine, $20.

To permit the erection or maintenance of unlawful contrivances for taking game and fish; applies to owners and tenants of lands. Fine, $20.

To use carp for bait or in any other way to put carp in fresh water. Fine, $20.

To capture, kill, injure or to have in possession insectivorous and certain other birds and to rob birdsnests. Fine, $20.

To hunt geese, ducks or any web-footed wild fowl, except between one hour before sunrise and one hour after sunset; to hunt any kind of wild water fowl from boats not propelled by oars or paddles. Fine, $20.

To catch or keep trout less than six inches in length, black or white bass less than nine inches in length, or pike-perch less than twelve inches in length. Fine, $20.

To take trout, bass, pike, pickerel and pike-perch between 9 p. m. and daylight. Fine, $20.

To permit hounds to run at large during the close season for rabbits. Fine, $20.

To remove quail, grouse, woodcock, squirrel, hare, English and ring neck pheasants from the State. Fine, $20. To kill more than thirty rail, marsh hens or mud hens in one day. Fine, $20.

Farmers and fruitgrowers have the right to trap rabbits under certain restrictions.

Dealers have thirty days after the close of the season in which to dispose of game.

To the above may be added the following prohibitions, which while not the subject of legal enactment, are recognized as binding laws of behavior by all reputable lovers of the pursuit of game and fish:—

Never violate the letter or spirit of the game laws.

Never take more fish or game than you have convenient use for.

Never be insolent or impolite to a landowner who orders you off his premises; for although he may not own the game or fish you are after he has the right to exclusive possession of his property.

Never fail to destroy a net or trap when you find one set.

Never shoot at a game bird except on the wing.

Never kill the last quail in a covey; leave some to breed next year.

Never forget that game laws are intended to improve and increase sport, and not to prevent or restrict it.

HOW ELIZABETH VIEWS RUNYON FOR SENATOR

Elizabeth Journal Says Nice Things, But Thinks Senator Cross Ought to be Returned.

GIVES REASONS WHY.

SAYS CANDIDATE OUGHT TO FIRST SERVE TERM IN ASSEMBLY.

Elizabeth Journal Inclined to Favor a Plainfield Candidacy for Sheriff—Thinks Runyon Too Young and Inexperienced for Senator.

It is not to be expected that Elizabeth Republicans will agree to the Senatorial candidacy of City Judge Runyon without a contest. With such a popular man as Senator Joseph Cross in the race, Elizabeth will very naturally do her best to defeat the Plainfielder. It is interesting to note what the Republican organ of the county seat has to say on the subject.

While the Elizabeth Journal has attempted to keep out of the factional war which has existed in the Republican ranks of Union county, it is generally considered to be a strong supporter of Senator Kean. Something of the feeling of the Kean faction may therefor be expected to shine forth in its columns occasionally. Of course, there is nothing that the Elizabeth editor can truthfully say against the Plainfield candidate. The only argument it presents is that the Elizabeth man is better fitted for the place on account of greater age, more mature judgment and more experience.

The Journal devoted considerable space in its editorial column yesterday to City Judge Runyon's candidacy. It will be read with interest by Plainfielders as it practically outlines Elizabeth's position. It is as follows:

"As long ago as June 21, the date of the Belvidere congressional convention, Judge Runyon was spoken of as a possible candidate for senator, provided that Mr. Fisk declined a nomination. Judge Runyon, it will be remembered, made the nominating speech for Hon. Charles N. Fowler. At that time it was suggested by Plainfield delegates that Judge Runyon would make a good candidate for member of the assembly if Mr. Newcorn should, for any reason, withdraw from the field. Whether Mr. Newcorn will or will not withdraw has not yet been authoritatively stated.

"Judge Runyon is a rising young man, and he may be senatorial timber, but it has been the rule in Union county to first try a man in the assembly, and, if he is of the right calibre, to honor him still further by sending him to the senate. With the heartiest admiration for Judge Runyon's ability and popularity, it is hardly to be expected that such an experienced and high-minded statesman as Senator Cross would be exchanged by the Republicans of Union county for a young and inexperienced man of even such promise as Judge Runyon.

"It may be stated as a fact in the present Republican situation in this county, that whatever opposition there is to Senator Cross, or, rather, that whatever prominence is given to any other man as a candidtae for senator originates from one of two sources. In the first place, those who oppose Senator Kean oppose Senator Cross. In the next place every candidate for sheriff—and his friends—would like to see the senatorial candidate come from Plainfield, since it is manifest that the senator, the surrogate and the sheriff will not be asked for nor given to Elizabeth. If Plainfield should name the senatorial candidate, then at least two men in Elizabeth would have their chances for the shrievalty nomination materially improved. On the other hand, if Plainfield came forward with a candidate for sheriff, neither the shrievalty candidates in Elizabeth nor those in Cranford, Summit or Westfield would have all the strength they so much desire.

"This seems to be the chief exciting cause of the naming of Plainfield men in the place of Senator Cross. Mr. Ackerman was among the first named, and declined to run as against Senator Cross. Mr. Fisk was also named, and he stated, from the first, that he would not run against Senator Cross. And now the situation is enlivened by the tuneful presence in the arena of Judge Runyon."

MATTOX A SHARPSHOOTER.

Couldn't Shoot Dog So Ended Its Career in a Novel Manner.

All the medals for marksmanship have been unanimously awarded by the other members of the police force to Roundsman Mattox for his latest performance with the pistol. Touching the matter of the dog killed on Westervelt avenue Monday morning, one of the other officers claims that Mattox and his uknown "friend" unavailingly emptied their revolvers into the pipe where the dog had taken refuge, that they then hurled stones through the aperture with no better success and that it was finally necessary to fill the pipe with water and thus end the canine's life by drowning. Whether this tale is prompted by jealousy or not is an undecided question.

A Modern Convenience.

A coal famine has not terrors for the householder who uses a gas range, and there is no excuse for a person being without one of these latest and modern conveniences. Besides being economical it is a pleasure to use a gas range. They are capable of doing anything that the ordinary range can do and they can be made ready for use at a minute's notice. The Plainfield Gas and Electric Light Company, at 110 East Front street, carries a complete line of the standard make gas range and if you have one of them in your home you will be comfortable, contented and happy.

—For a really good cup of coffee try Neuman Brothers' Old Government Java or Mocha and Java. Extra quality and low in price.

SUIT FOR DAMAGES.

Westfield People Bring Action Against Trolley Co.

Through Attorney John P. Owens, of this city, Mary L. Allen and Charles P. Allen have entered suit against the Elizabeth, Plainfield and Central Jersey Street Railway for $10,000.

Mrs. Allen, it is alleged, was severely injured by the sudden starting of a car belonging to the company which she was about to board. She was under the care of a physician for some time, it is declared, and has not yet entirely recovered. The case will be heard before the Supreme court in October. Both the complainants reside in Westfield.

A FINE DAY FOR EXCURSION

FOURTEEN CARS CARRIED CROWD TO TWIN CITIES BY THE SEA.

The Joint Excursion This Morning Started With Prospect of Fine Day in Every Particular.

The hearts of both young and old were gladdened this morning when the day opened favorably for the second excursion from Plainfield to Asbury Park. Late last evening those watching weather indications were a little fearful lest it might rain today and the fact that many Baptists were expecting to join the large crowd in the trip to the shore gave some people a chance to think that if it did rain, the cause would be apparent. Happily, the Baptists did not bring rain. Half a hour prior to the departure of the train hundreds of people assembled at the railroad station ready to spend a day by the Atlantic ocean.

The excursion was given under the auspices of the Sunday schools of the First Presbyterian, Congregational and Park Avenue Baptist churches, of Plainfield, and the Presbyterian church, of Dunellen. Every detail in the arrangements worked perfectly. Fourteen cars composing one train were needed to take the crowd to the shore and every one of the thirteen passenger coaches was well filled. The fourteenth car was a baggage car. The committee in charge predicted a most successful affair, financially and otherwise. The Dunellen people occupied three cars, while the other coaches were taken by Plainfielders.

The train was in charge of that popular and genial conductor, Frank Webster, of North Plainfield, and with his efficient corps of brakemen, every attention was given to the excursionists toward making them contented and comfortable.

It was a few minutes past 8 o'clock when the train left Plainfield. So far as could be learned only three people were left behind. The train will leave Asbury Park this evening at 6:25, arriving home shortly after 8 o'clock.

SAVED HIMSELF.

But Harold Roorbach's Bicycle Was Trampled on by a Horse.

A spirited horse, attached to a trap and driven by a stylisbly dressed yonng woman, crashed into a bicycle ridden by Harold Roorbach, of Metuchen, at the corner of Second street and Park avenue, last evening. Roorbach leaped from the saddle just in time to escape being trampled upon, but his wheel went beneath the horse's feet and was partially wrecked. He absolved the young woman from all blame and she immediately drove on without divulging her name.

A North Plainfield Concern.

Among the concerns incorporated at Trenton recently is the Lincoln Chamois and Leather Company, of North Plainfield, capital stock, $50,000. The incorporators are Wm. Brown, George A. Trust and Charles P. Sebring. The company is to deal in hides, skins and leather of all kinds. Another concern incorporated is the Lewis Flexible Collar Button Company, of Jersey City, capital stock $100,000. Arthur VanCleef, of East Millstone, is named as one of the incorporators.

Wedding and Reception.

After these happy events is the question of taking care of the presents, costly and precious. At this time the most convenient arrangement that can be made, either temporarily or permanently, is a safe deposit vault. The City National Bank is equipped with three modern storage vaults, and for a small expense will take good care of all articles left there.

For Baby Camp.

The King's Daughters' Baby Camp fund was increased today by $3, which amount was received by The Daily Press from Mrs. E. Tiffany. The fund now stands as follows:

King's Daughters' Baby Camp.

Previously acknowledged	$63.16
Mrs. E. Tiffany	3.00

LEGAL CONTEST FOR THE RIGHT OF WAY

Mrs. J. H. McVey Claims That Plainfield Cab Company is Now Obstructing It.

THE SUIT IN CHANCERY.

IS BROUGHT AGAINST MRS. JULIA PECK AND HER TENANTS.

Mrs. McVey Claims She Purchased Right of Way When She Bought Property, and That Cab Company Has Located Office in It.

What gives promise of being one of the most interesting legal cases of recent date was commenced yesterday, when upon the application of W. S. Angleman, as counsel for Mrs. J. H. McVey, Vice Chancellor Emery at Newark, granted a rule to show cause why an injunction should not be granted restraining Mrs. Julia Peck, owner of certain property on North avenue, and the Plainfield Cab Company, lessees, from obstructing the way and interfering with Mrs. McVey's rights in the right of way. The rule is returnable August 5.

The matter in question has to do with the property owned by Mrs. McVey on North avenue and the property adjoining, which is owned by Mrs. Julia Peck, of New York, and leased by the Plainfield Cab Company. When the McVeys purchased the property now held by them, which was several years ago, they also secured, it is claimed, the right of way from North avenue through the building to the rear where a kitchen is located. According to the terms of the lease, the McVeys claim they are privileged to use this driveway day or night without hindrance and the lease calls for a width of twelve feet, which takes in a portion of the office and harness room used by the Plainfield Cab Company.

It is claimed that the cab company has been obstructing this driveway in violation of the lease and it is to remove these obstructions and establish a free and clear right of way that a bill has been filed in chancery. When Mrs. Peck purchased her property, it is said the privilege to the right of way was excepted.

In connection with this legal matter naother case is to follow between Mrs. McVey and Mrs. Julia Peck. The former took a lease on the part of the building formerly occupied by A. B. Rosell as a cafe. The lease was to be from 1903, but possession was to be taken as much sooner as Mrs. Peck was able to give it, at which time the payment of rent was to commence. Possession was tendered in May last, but Mrs. McVey refused to accept for reasons best known to herself and her counsel, W. S. Angleman. This has resulted in a suit which is brought by Bird & Runyon for Mrs. Peck, against Mrs. McVey. This case will be brought up later.

DISCUSSED HOME MISSIONS.

Meeting of Members of Monroe Avenue Church Yesterday.

Charitably disposed women met at the home of Mrs. Wenzel, of South Second street, yesterday afternoon, to discuss home mission work at a session of the society having such interests in hand among the members of the Monroe Avenue church. The business was disposed of quickly, as the meeting was called more for the purpose of sociability than for routine work, and those present then spent two enjoyable hours in conversation and partaking refreshments served under the auspices of the women of the society.

Hale and Hearty.

P. M. Demarest, one of North Plainfield's well-known citizens for many years, celebrated the seventy-eighth anniversary of his birthday yesterday. The day was spent quietly at the home of his son-in-law, N. P. Drake, 165 Somerset street. Mr. Demarest is hale and hearty and enjoys excellent health. His friends accepted the opportunity to wish him many happy returns of the day.

At Work Again.

The plant of the Plainfield Hygeia Ice Company is again in operation after a shut down of a few days to look after the machinery. The company is constantly increasing its sales both in Plainfield and out of it.

New Term Password.

Members in good standing of Wetumpkah Tribe of Red Men will receive the new term password at the meeting tonight.

—Use Press Want Ads.

Dr. Lyon's
PERFECT
Tooth Powder
AN ELEGANT TOILET LUXURY.
Used by people of refinement for over a quarter of a century

TEA TABLE TALK.

Short Sketches That Are Not Always News, But Just as Interesting.

July 1 the United States Bureau of Forestry began its field season of 1902, and its work is now being carried on in 20 States. The Bureau has appointed 90 new student assistants for this season, the entire field force numbering 165 men. The work includes, among other things, the gathering of the necessary data for several working plans, a study of a number of well known commercial trees, the examination of farm woodlots, and a study of the treeless areas with a view of devising plans for forest extension.

The Bureau of Forestry begins the new fiscal year of 1902-1903, with an appropriation of $201,860. The sum for the year just ended was $185,440. This increased appropriation shows how this work commends itself to Congress, and it makes possible a much wider range of work. The present season's work is by far the most varied and interesting yet undertaken by the Bureau of Forestry, and is being carried on in Maine, New Hampshire, Vermont, Massachusetts, New York, New Jersey, Maryland, Tennessee, Kentucky, West Virginia, North Carolina, Michigan, Minnesota, Nebraska, Oklahoma, South Dakota, Montana, Arizona and California. Later in the season it will be extended to still other States and Territories.

LITERARY.

There are several really good fiction stories in the August Success, chief among them being "The Little Bear Who Grew," by Henry Wallace Phillips, the author of the popular "Red Saunders." It is a humorous tale with plenty of snap and plot. John Oxenham's "A Hero in Spite of Himself," is a stirring tale of missionary life in the South Sea Islands. Miss Zona Gale, the poetess, has made the homely girl a heroine. In "The Wallflower," she tells of the disappointments, meditations, and heartbreakings of a plain-featured but cultured girl, at a ball where she was obliged to sit and watch others dance. This is one of the cleverest stories of the year. Professor Max Nordau has been added to The Success list of contributors, and the August number contains the first installment of his new article, "The Stimulus of Ambition." The new industry for American young men, scientific forestry, is described in close detail by Frank Hix Fayant. There is a charming natural history sketch, entitled "The Struggles of a Whitefish." by that clever disciple of the woods, William Davenport Hulbert. Lyman J. Gage, the ex-secretary of the United States treasury, writes interestly of his own boyhood—a tale of struggle and perseverance. The editorials in this number are by Baron Eiichi Shibusawa, Edwin Markham and Dr. Newell Dwight Hillis.

WHAT OTHERS SAY.

Clippings From Other Newspapers Which May be of Interest to Plainfield and Its Citizens.

Plainfield is a hotbed for golfers and although the town supports two golf clubs, the Hillside Tennis and Golf Club and the Park Golf Club, there is no lack of playing on either course during the week and especially on Saturdays. F. O. Reinhart, who was the last survivor of the eastern contingent in the national championship at Glenview, is the champion of the Hillside club, although entered in the amateur championship from the Baltusrol Golf Club.—Commerical Advertiser.

—One week from next Sunday the regular communion service will be held at the First Baptist church. Rev. Dr. D. J. Yerkes will be in charge. There will be no evening service on that day.

—Former Patroman Flanagan, who has been off duty for a long time past, continues about the same. He is unable to leave his house, but enjoys good health aside from the effects of the paralysis.

Poisoning the System.

It is through the bowels that the body is cleansed of impurities. Constipation keeps these poisons in the system, causing headache, dullness and melancholia at first, then unsightly eruptions and finally serious illness unless a remedy is applied. DeWitt's Little Early Risers prevent this trouble by stimulating the liver and promote easy, healthy action of the bowels. These little pills do not act violently but by strengthening the bowels enable them to perform their own work. Never gripe or distress. L. W. Randolph.

WHAT PEOPLE ARE DOING

SOME BRIEF PARAGRAPHS OF A PERSONAL NATURE.

Many Folk of Greater Plainfield Are Entertaining or Being Entertained.

Mrs. Tiffany, of Crescent avenue, is summering at Jackson, N. H.

Andrew Carpenter, of the borough, has been spending a short time at Sea Girt.

George Fisher, of Lederer's dry goods store, is enjoying a vacation of one week.

Mr. and Mrs. Harry Fields, of West Fifth street, are entertaining relatives from York, Pa.

Fred Tannehill, of Manchester, N. H., is the guest of Willard Smith, of Clinton avenue.

Mr. and Mrs. C. C. Burke, Sr., of Netherwood, are sojourning in the White Mountains.

Mrs. Templin, of North avenue, has returned home after a visit with relatives in Philadelphia.

Calvin Neighbor, of East Front street, has returned home from a stay at Northampton, Mass.

Harvey Moore, of Central avenue, left yesterday for Canada, where he will remain until next fall.

Detective Totten, of Somerville, was in Plainfield yesterday looking after some business matters.

Howard Huntington, of Franklin place, has returned from Connecticut, where he has been sojourning.

Miss Margaret Burke, of Lederer's dry goods store, is spenidng her week's vacation in the mountains.

Miss Edith Demarest, of Craig place, left yesterday for Brooklyn, where she will spend her vacation.

Mrs. George Harrington, of East Second street, has recovered from the effects of a recent severe operation.

Charles Suhr, of Woodhull & Martin's dry goods store, will spend his vacation at the Delaware Water Gap.

Miss Mamie Gilbert, of Putnam avenue, leaves today for Mount Pocono, Pa., where she will remain for several weeks.

Charles D. Whitall, of Stonington, Conn., who has been visiting in Plainfield during the past week, will return tomorrow.

Mr. and Mrs. Thomas Lynch, of Orchard place, are the parents of a young son who arrived yesterday afternoon.

Theodore Gulberg, of Brooklyn, is passing a week's vacation with his cousin, George Retzer, of South Second street.

Elston M. French, of Somerset street, who has been absent from the city for some time past, is expected to return home today.

Arthur Ransom and his sister, Miss Elsie Ransom, of York, Pa., are visiting their aunts, the Misses Sarah and Amoretta Ransom, of New Market.

Mrs. William Day, of this city, has gone to Buffalo, where her husband has secured an excellent position. They will take up their residence at that place.

Mrs. E. Stine, of Grandview avenue, and Mrs. W. H. Stine and daughter, Marion, of West Fifth street, have returned from a three week's outing in the Adirondacks, stopping over at Saratoga and Troy on their way home.

—There will be a regular meeting of Unity Lodge, No. 102, K. of P., this evening. A full attendance of members is desired.

—Grand Master Workman V. W. Nash was in Camden yesterday attending an important meeting of the Ancient Order United Workmen.

—The addition being built to I. H. Boehm's store on West Front street is progressing favorably. When completed it will give Mr Boehm the extra room he needs so much.

Mother Always Keeps It Handy.

"My mother suffered a long time from distressing pains and general ill health due primarily to indigestion," says L. W. Spalding, Verona, Mo. "Two years ago I got her to try Kodol. She grew better at once and now, at the age of seventy-six, eats any thing she wants, remarking that she fears no bad effects as she has her bottle of Kodol handy." Don't waste time doctoring symptoms. Go after the cause. If your stomach is sound your health will be good. Kodol rests the stomach and strengthens the body by digesting your food. It is nature's own tonic. L. W. Randolph.

A Full Line of
-Artists' Materials-
-:- SWAIN'S -:-
317 West Front St.

ADMINISTRATOR'S SETTLEMENT—Notice is hereby given, That the account of the subscriber, Administrator of Oliver R. Stelle, deceased, will be audited and stated by the Surrogate, and reported for settlement to the Orphan's Court of the County of Union, on Wednesday, the thirtieth day of July next.
Dated June 24th, 1902.
6 26 5 th ELEANOR B. STELLE.

The Great Atlantic & Pacific Tea Company
has something every day this week—July 21st to the 26th

Cracker Sale

WELCOME
VIENNA CRIMP
JONNIES
BUTTER GEMS
8 Cts. a Pound
Two Cents below the regular price

Zu Zu SNAPS
Not more than two packages to a customer
3 Cts. a Pkge.

Uneeda Milk Biscuits
Not more than two packages to a customer
3 Cts. a Pkge.

We are selling the Very Best 50c TEAS in the United States
Good New-Crop TEAS 35c A Pound
A & P Golden-Tipped CEYLON TEA 25c A Half-Pound Packet
Good Fresh-Roasted Coffees 15c A Pound
We are selling The Best 25c COFFEE in the United States

Best Elgin Creamery Butter, lb - 25c
Strictly Fresh Country Eggs, doz - 24c
137-139 West Front St.

Thos. Gallahan & Son
Specials for Friday and Saturday:

POTATOES
Fancy Long Island Rose, half-bushel basket - - 45c

MACKEREL
Large, Fat, No. 1, per lb 12c

LAMB
Small Shoulder, per lb 12c

STEAK
Porterhouse, per lb - 22c

FLOUR—Gold Medal Brand, best bread and pastry flour made, 24 1-2 lb bag 63c
SALMON—Choice Red Alaska Salmon, 1 lb can - - - - - 12c
POTTED BEEF, 1-2 lb can - 10c
CAMPBELL'S SALAD DRESSING, bot 10c
BAKED BEANS, in tomato sauce, large can, - - - - 10c
CORN—Choice, fancy, full cans New York State Corn, can - - - 14c
PEARS—Large can choice Bartlett Pears, per can - - - - 12c
PEACHES—Choice Yellow Peaches, can 15c
PRIME RIB ROAST BEEF, lb - 16c
LEGS LAMB, lb - - - 16c
LEGS MUTTON, lb - - 14c
SHORT CHUCK ROAST, lb - 14c
SHOULDER LAMB CHOPS, lb 14c
STEWING LAMB, lb - - 6c
CHUCK STEAK, lb - - 13c

300-304 RICHMOND STREET.

ALTERATION SALE

We offer a few more Money-Saving Bargains this week which we think are worthy of your consideration:

500 yds of 18-in. Cotton Crash Toweling, value 6c, special yd.....5c
1000 yds of Fancy Dress Gingham, value 10c, special yd.....8c
250 Extra Quality Duck Skirts, value 1.00, special each.....65c
50 doz Ladies' Ribbed Vests, extra quality, value 15c, special each.10c
25 doz Pillow Cases 36x45 in. good quality, special each.....10c
50 doz Shaw Knit ½-Hose, value 15c, special 2 pair for.....25c
Boys' Cambric Shirts, special value, collar and cuffs attached.....25c
New Calico Shirts, collars and cuffs attached, special.....25c
Large variety of Gents' Wash Ties, special each.....5c
Ladies' and Children's Gossamers, value 1.25 and 1.50, special....49c
1000 yds Apron Gingham, value 6c, special yd.....4c
1000 yds American Prints, light colors, value 6c, special yd.....4c
Gents' Shirts in large variety, value 50c, special 39c
Gents' Shirts, value 1.00, special.....50c

I. H. BOEHM,
109-111-113 West Front Street.

Plainfield ART ...Store...
Y. M. C. A. Building. Artistic Picture Framing.
Owing to my extensive business I can do framing at moderate prices.
First-class work and best materials guaranteed.

HOTEL NETHERWOOD NOW OPEN.

At WALSH'S MARKET
there is to be found
Everything in the Fruit and Vegetable line, fresh every day.
WALSH'S
Fruit & Vegetable Market,
120 North Avenue. tu th

MEN'S
Suits to Order
-:- $13.95 -:-
I have summer goods enough left to make fourteen suits, which I will close out at the above figure, so as to make room for my fall goods.
Special prices on all kinds of ladies' work.
JOHN G. BANTLE,
FIRST-CLASS
Ladies' and Gent's Tailor.
428 Watchung Ave.

PHILIPPINE FIGHTING.

Engagements During the Insurrection Given at 2,651.

WASHINGTON, July 24.—Major James Parker of the adjutant general's office has compiled some interesting statistics regarding the insurrection in the Philippines. There were 2,651 engagements with the enemy, more or less serious, between Feb. 4, 1899, the date of the battle of Manila, and April 30, 1902, fixed as the virtual downfall of the insurrection. The larger proportion of these fights were attacks from ambush on the American troops or skirmishes in which only small detachments took part.

"In almost no case in these engagements," says Major Parker, "did American troops surrender or have to retreat or have to leave their dead and wounded in the possession of the enemy, notwithstanding that in many cases the percentage of loss was high."

The number of troops that have been transported to the Philippines and have arrived there up to July 16 last was 4,135 officers and 123,903 men. The average strength, taken from monthly returns for the period of the insurrection, was approximately 40,000.

Major Parker summarizes the casualties of the American army as follows:

Killed or died of wounds, 69 officers and 936 enlisted men; deaths from disease, 47 officers and 2,535 enlisted men; deaths from accidents, 6 officers and 125 enlisted men; drowned, 6 officers and 257 enlisted men; suicide, 10 officers and 72 enlisted men; murdered, 1 officer and 91 enlisted men; total deaths, 139 officers and 4,016 enlisted men; wounded, 190 officers and 2,707 enlisted men, a total of 2,897; killed and wounded and deaths other than by disease, 282 officers and 4,188 enlisted men; total, 4,470.

A large proportion of the deaths by drowning occurred in action or in active operations against the enemy. Major Parker makes the percentage of killed and wounded to the strength of the army 9.7.

CAUSE OF BOER WAR.

Rudeness of Kruger to Rhodes Led to the Long Struggle.

BERLIN, July 24.—Dr. B. O. Kellner, mayor of Bloemfontein, has arrived in Berlin. In the course of a conversation Kellner said he attributed the war in South Africa to a trivial incident—namely, the impoliteness shown by President Kruger to the late Cecil Rhodes during their last interview, which took place on the street in Pretoria, where Mr. Rhodes had arranged to carry on negotiations with Mr. Kruger.

Before Mr. Rhodes could state fully the object of his visit, according to Mr. Kellner, Mr. Kruger, who had a Bible under his arm, growled, "I must go to church," and broke off the interview abruptly, leaving Mr. Rhodes standing in the street.

That was the last time Mr. Rhodes saw President Kruger, and he left Pretoria convinced that the old man was impracticable.

BASEBALL SCORES.

Games Played Yesterday In the National and American Leagues.

NATIONAL LEAGUE.

At Brooklyn—
New York..... 0 0 0 0 0 0 0 1 3 0—4
Brooklyn..... 0 0 1 0 0 0 0 0 0 0—1
Hits—New York, 4; Brooklyn, 5. Errors—New York, 4; Brooklyn, 2. Batteries—Taylor and Bowerman; Hughes and Farrell.

At Boston—
Philadelphia..... 0 0 0 0 0 0 0 0 0—0
Boston..... 0 0 1 0 0 0 0 2 *—3
Hits—Philadelphia, 3; Boston, 6. Errors—Philadelphia, 5; Boston, 0. Batteries—Iberg and Dooln; Willis and Moran.

At St. Louis—
Pittsburg..... 1 0 0 0 0 0 0 2 1—4
St. Louis..... 0 1 2 2 3 1 1 0 *—10
Hits—Pittsburg, 8; St. Louis, 15. Errors—Pittsburg, 3; St. Louis, 1. Batteries—Leever, Doheny and Zimmer; Yerkes and O'Neill.

TABLE OF PERCENTAGES.

	W.	L.	P.C.
Pittsburg	58	17	.773
Brooklyn	46	36	.561
Chicago	41	36	.532
Boston	38	34	.528
Philadelphia	34	36	.486
St. Louis	34	44	.436
Cincinnati	32	43	.427
New York	24	51	.320

AMERICAN LEAGUE.

At Boston—
St. Louis. 0 2 0 0 0 0 0 0 0 0—2
Boston..... 2 0 0 0 0 0 0 0 0 1—3
Hits—St. Louis, 9; Boston, 15. Errors—St. Louis, 1; Boston, 0. Batteries—Donohue and Kahoe; Dineen and Warner.

At Philadelphia—
Detroit..... 0 0 1 0 1 0 0 0 0—2
Philadelphia..... 1 0 2 0 0 2 0 0 *—5
Hits—Detroit, 5; Philadelphia, 5. Errors—Detroit, 5; Philadelphia, 3. Batteries—Mercer and Buelow; Plank and Schreckengost.

At Baltimore—
Chicago..... 0 0 0 0 0 0 0 5 0—5
Baltimore..... 2 1 1 0 2 0 0 1 *—7
Hits—Chicago, 6; Baltimore, 11. Errors—Chicago, 4; Baltimore, 1. Batteries—Garvin, Callahan and Sullivan; Shields and Robinson.

At Washington—
Cleveland..... 1 0 0 0 2 1 1 0 0—5
Washington..... 0 0 0 1 4 1 0 0 *—6
Hits—Cleveland, 7; Washington, 11. Errors—Cleveland, 3; Washington, 3. Batteries—Moore and Bemis; Patten and Clarke.

TABLE OF PERCENTAGES.

	W.	L.	P.C.
Chicago	42	31	.575
Philadelphia	41	32	.562
St. Louis	41	33	.554
Boston	42	36	.538
Washington	37	40	.481
Cleveland	35	43	.449
Baltimore	33	44	.429
Detroit	31	43	.419

Trotter Dropped Dead on the Track.

SYRACUSE, N. Y., July 24.—The sensation of the harness meeting in the central New York circuit was the dropping dead near the quarter pole in the fourth heat of the 2:10 pace of Tom Calhoun, who had already won a heat in the race. His death was due to valvular disease of the heart, caused by a sudden rush of blood into that organ.

The Cuban Loan.

HAVANA, July 24.—The matter of a loan still absorbs the attention of both houses of congress. The lower house takes the position that it will not vote the small loan of $4,000,000 which has been proposed except as a part of a large loan of $35,000,000 to be used in paying the Cuban army.

Weather Probabilities.

Partly cloudy; light variable winds, mostly south.

WITH THE PRESIDENT

Heads of Two Universities at Oyster Bay.

A LONG TALK WITH SCHURMAN.

Roosevelt's Autumn Tour Has No Political Significance—Is Displeased With False Stories — Moody and Platt Are Expected.

OYSTER BAY, N. Y., July 24.—The president entertained at luncheon yesterday President Jacob Gould Schurman of Cornell university, President Nicholas Murray Butler of Columbia university and Captain F. Norton Goddard of New York, who long has been identified with the civic reform in New York. President Schurman is passing the summer at his country home near here, and President Butler came to spend the day with the president at Sagamore Hill.

During the afternoon the president and Professor Schurman had a talk about the Philippine situation, going over the subject with some care. President Schurman on the 4th of August is to deliver an address at Chautauqua in which he will deal pretty fully with the Philippine situation as he views it. It is understood that he regards it as likely that the subject will resolve itself into a condition entirely satisfactory to the Filipinos in a comparatively brief time.

President Butler remained the guest of the president until this morning, but did not accompany the presidential party to Sea Girt.

George Edward Graham of Albany was also one of the guests of the president at luncheon. He returned to his home last night.

President Roosevelt is displeased somewhat by a misinterpretation of his motives in accepting invitations to meet and speak to the people of several sections of the country this fall. It has been announced in some places that Mr. Roosevelt is to make a campaign, particularly in New York, with the idea of offsetting any aggressive opposition to his political views. It can be said that he has no such intention. Such invitations to speak as he has accepted have come from people representing all shades of political opinion. While his addresses will be along Republican lines so far as they may relate to politics, they will not be political speeches.

William H. Moody, secretary of the navy, is expected to arrive at Sagamore Hill tomorrow, perhaps in the early evening, on either the Dolphin or the naval tug from the Brooklyn navy yard. He will remain with the president probably until Monday morning.

Senator Platt of New York will visit the president, probably on the 30th inst., coming to Oyster Bay in accordance with previous arrangements on the yacht Mayflower.

Disastrous Hailstorm.

CLINTON, Ia., July 24.—One of the most disastrous rain and hail storms that ever visited this section has swept over the southern part of Whiteside and the northern portion of Bureau counties, Ill., just east of this city. The banks of the Hennepin canal were overflowed, the water carrying away two residences. Hundreds of horses, cattle and hogs were drowned. Fields of corn and small grains were totally destroyed by hail. Although the loss cannot be accurately estimated it probably will amount to hundreds of thousands of dollars.

Mrs. Sanger Ill.

WASHINGTON, July 24.—Adjutant General Corbin has received a telegram from Assistant Secretary of War Sanger, who will be acting secretary during the absence of Secretary Root, saying that he expected to return to Washington yesterday, but had been delayed on account of the serious illness of Mrs. Sanger. She underwent an operation for appendicitis. Colonel and Mrs. Sanger are in New York, and a later telegram said the operation was entirely successful.

Tracy Well and Rested.

TACOMA, Wash., July 24.—Harry Tracy, the outlaw, appeared at Miller's logging camp, four miles from Kansaskat, Tuesday and ate dinner. Tracy is not wounded and looks fresh and rested. He is wearing a derby hat, but he had a slouch hat in his pocket. He still has his rifle and two revolvers and has a good supply of ammunition.

Indian Boy's Life Saved.

GUTHRIE, Okla., July 24.—Governor Ferguson has commuted the death sentence of the Indian boy, Cephus Bruner, aged fourteen, to life imprisonment. He was to have been hanged at Tecumseh next Friday for the murder of Martin West, aged twelve, near Violet Springs, Okla., last December.

Troops and Strikers Fight.

LONDON, July 24.—The Vienna correspondent of the Daily Express telegraphs that the agrarian strike in the province of Galicia resulted in a conflict between troops and strikers at Czortkow, in which, it is reported, twenty-three persons were killed and forty wounded.

CONDENSED DISPATCHES.

The war department reported good progress on the new army post building in Manila.

Another $50,000 has been sent from the Illinois district United Mine Workers for anthracite strikers.

More riots occurred in Paris, with several arrests, over the government's treatment of religious orders.

The United States transport Sumner reached San Francisco from Manila, with a hundred army officers and their families.

THE KAISER WARNED

Urged Not to Visit Poland In September.

RACIAL FEELING AT FEVER HEAT.

Emperor William Is Not Likely to Be Turned From His Purpose. To Declare Government's Policy For Poles.

BERLIN, July 24.—Court Chamberlain von Morawski, a Polish landed magnate, has appealed to Emperor William not to visit Posen during the army maneuvers to be held in September, as his majesty had planned to do. The chamberlain fears that some Polish fanatic might attempt to harm the emperor. Racial feeling is described as at fever heat, and several Berlin journals take the view that it would be unwise for the emperor to expose himself unnecessarily.

The Post (Conservative) says it is informed that it would greatly relieve those responsible for his majesty's safety to learn that he had given up the trip. Prominent Germans residing in Posen are glad that the Polish officials and nobility have determined not to attend the festivities, as thereby the chances of unpleasant incidents arising are lessened.

It is scarcely likely that Emperor William will act upon Chamberlain von Morawski's appeal, because his majesty never permits himself to change his plans on account of the timidity of his advisers. He goes anywhere he thinks duty calls him, and, besides, it is his purpose to declare the government's Polish policy while in Polish territory, and his giving up of personal supervision of the maneuvers would be unprecedented.

The Polish question is regarded as the most pregnant in the government's domestic policy. While no observer believes the Polish agitation can really amount to much ultimately, it is embarrassing the relations with Austria and Russia. The Poles in Galicia enjoy local self government and press privileges which are not in vogue in Prussian Poland, and continual contrasts are made in the Austrian press between conditions existing in Galicia and in the province of Posen that annoy this government and tend to weaken the triple alliance.

Indications are not wanting that Russia is disposed to utilize the Polish passion by giving greater freedom to the Russian Poles, thus creating along the Russian frontier a Prussian population in sympathy with Russia. Count von Bulow, the German imperial chancellor, is well aware of the disagreeable features of the Polish agitation, and it is quite likely he will devise measures to quiet the extreme violence of the Polish feeling.

Indian Coronation Fetes.

LONDON, July 24.—The India office has issued a sketch of the programme of the coronation fetes to be held at Delhi, India, which shows that, although the festivities will not be graced, as was expected, by the presence of the Prince and Princess of Wales, they will be of the utmost magnificence, extending from Dec. 29 to Jan. 10. On Dec. 29 the viceroy of India, Lord Curzon of Kedleston, with the ruling chiefs, will make a state entry into Delhi, mounted on elephants, with a procession six miles long to the camp. The next day the viceroy will open the Arts exhibition, and on Jan. 1 a coronation durbar will be held. A parade of 40,000 troops will take place Jan. 2, and the following days will be devoted to reviews, religious services, illuminations, receptions, banquets, etc., the viceroy departing Jan. 10.

Alleged Cure For Leprosy.

WASHINGTON, July 24.—The secretary of the interior has forwarded to the board of health of Honolulu samples of an alleged cure for leprosy submitted by a Brooklyn physician in behalf of a fellow practitioner abroad. The board has agreed to use the samples in its experimental research, and the treasury department has authorized the admission of the samples at Honolulu free of duty. The boards of health of San Francisco and New Orleans also will be asked to test the alleged cure.

Farmer and Team Killed.

LITTLE VALLEY, N. Y., July 24.—William H. Burrell, a prominent farmer, aged sixty-three, of New Albion, was instantly killed by lightning yesterday. Mr. Burrell and his hired man, Jerry Drew, were putting a team in the stable when it was struck by lightning. Mr. Burrell and the team were instantly killed. Drew was thrown out the door, stunned, but not seriously injured.

Mastodon's Bones Found.

DALLAS, Tex., July 24.—Workmen excavating in a gravel pit two miles south of Dallas have unearthed the remains of a mastodon. The jawbones were in perfect shape and eight feet in length, but crumbled when exposed to air. The teeth remained perfect, however. The molars are 14½ inches long, 7½ wide and weigh 15 pounds.

Yaqui Captives Shot.

TUCSON, Ariz., July 24.—S. N. Jacks, a merchant of Fort Worth, Tex., returning from the Yaqui river country, reports having seen thirty Yaqui Indians lined up and shot Saturday at a small town called Torrin in Sonora. The Indians had been captured in the mountains the day before. Several of them were mere boys.

King George Has Pneumonia.

DRESDEN, Germany, July 24.—King George of Saxony, who succeeded to the throne June 19 last on the death of his brother Albert, is suffering from pneumonia.

GRAND CIRCUIT RACES.

Dan Patch Lowered His Record. Monk Beats Lord Derby.

CLEVELAND, O., July 24.—The 2:04 pace and the 2:07 trot furnished sensations for the record breaking crowd that attended the grand circuit races here yesterday. The unbeaten Dan Patch was always a 1 to 5 favorite for the pace, and he won, but had to cut his record to 2:03¾ when chased out in the opening heat by Riley B. The performance did not tire the favorite in the least, and he took the deciding heat with ease.

The first heat of the 2:07 trot went to The Monk, who had sold for $50 to $10 on the field. Lord Derby was far back, and the judges decided that Spear had made an improper drive. He was taken down and George Saunders put up behind Lord Derby. The drive down the stretch was terrific, and The Monk was nipped at the wire. Lord Derby trotted the last half in 1:00¾. A bad break put him out of the going in the deciding heat, and the race went to The Monk, Dolly Dillon being unable to force him out. The judges fined Spear $250 and gave the money to the substituted driver. All bets on the race were declared off.

Direct Hal had the 2:15 pace at his mercy, a break losing him the second heat. He was an odds on favorite in the betting ring. The champion, Cresceus, was exhibited on the track. The attendance was 11,000.

THE STRONG-YOHE CASE.

The Captain Saved by His Mother. Has Left Woman For Good.

NEW YORK, July 24.—Putnam Bradlee Strong, who escaped from the clutches of the law through the generosity of his family after May Yohe had charged him with the larceny of all her jewels, is not on his way to Japan, but within easy reach of New York.

Job E. Hedges, who represented the Strong family in offering financial balm to Miss Yohe, states that young Strong will probably reach New York in two days. Mr. Hedges says Miss Yohe and Captain Strong will not be reconciled and are not, as reported, traveling toward the same goal. He said he had reason to believe that Strong had broken with Miss Yohe of his own volition and could not be urged to return to her.

Mr. Hedges declined to discuss the details of the settlement made with Miss Yohe, but said the total amount of money involved was not near the sum reported. It had been reported that the sum necessary to save Strong was close to $100,000.

"I refuse to comment on any of the actions I had professionally in this case," said Mr. Hedges. "A sad incident that brought sorrow and distress to many through the unwise and unnecessary acts of a thoughtless young man is closed."

Fatally Hurt by Stray Bullet.

UTICA, N. Y., July 24.—Florence Raehm, fifteen years of age, was shot by a bullet from an air gun in this city. The little girl was playing with companions in the back yard of her father's house when she was struck by the shot. The wound is in the temple and is likely to prove fatal. It is supposed that the shot came from an air gun with which boys were playing in the neighborhood.

Odell Will Talk to Grangers.

THOUSAND ISLAND PARK, N. Y., July 24.—Ira B. Sharpe, master of the grangers for this part of the state, has received a letter from Governor Odell accepting an invitation to speak at the meeting of the state grangers here on Aug. 19.

FINANCIAL AND COMMERCIAL.

Closing Stock Quotations.

Money on call steady at 2¾@3 per cent. Prime mercantile paper, 4½@5 per cent. Sterling exchange steady, with actual business in bankers' bills at $4.87¾@4.88 for demand and at $4.85¾@4.85⅝ for 60 days. Posted rates, $4.86 and $4.88½. Commercial bills, $4.84¾@4.85¾. Bar silver, 52¾c. Mexican dollars, 41¾c. Government bonds easier. State bonds inactive. Railroad bonds irregular. Closing prices:

Atchison	103¼	Pacific Mail	41
Ches. & Ohio	54⅝	People's Gas	106⅛
C.,C.,C. & St. L.	107½	Reading	67½
Lackawanna	286½	Rock Island	190
Del. & Hudson.	181	St. Paul	184¼
Erie	38½	Sugar Refinery	132¼
Louis. & Nash.	139½	Texas Pacific	45
Manhattan Con	135¾	Union Pacific	109⅛
Missouri Pac.	115⅝	Wabash pref.	46⅝
N. Y. Central	165	West. Union	88½
Ontario & West	34		

New York Markets.

FLOUR—Quiet and fairly steady; Minnesota patents, $3.90@4.10; winter straights, $3.60@3.80; winter extras, $3.10@3.35; winter patents, $3.85@4.

WHEAT—Opened steady and for a time was firmer, but later eased off under weak late cables and a favorable weather forecast, September, 77 5-16@77 11-16c.; December, 77¾@77¼c.

RYE—Quiet; state, 63@64c., c. i. f., New York, car lots; No. 2 western, 66¼c., f. o. b., afloat.

CORN—Opened firm on small receipts, then declined under realizing sales; September, 64⅞@65¼c.

OATS—Generally easier as a result of clearing weather; track, white, state, 63@65c.; track, white, western, 63@65c.

PORK—Unsettled; mess, $19@19.75; family, $21@21.25.

LARD—Easy; prime western steam, 10.72c.

BUTTER—Steady; state dairy, 17½@20¾c.; creamery, 18@21½c.

CHEESE—Weak to firm; new, state, full cream, small, colored, fancy, 10c.; small, white, 9¾c.; large, colored, 9¾c.; large, white, 9¾c.

EGGS—Irregular; state and Pennsylvania, 20@20½c.; western, candled, 18@19½c.

SUGAR — Raw firm; fair refining, 2 13-16c.; centrifugal, 96 test, 3¼c.; refined steady; crushed, 5.15c.; powdered, 4.75c.

TURPENTINE—Steady at 46½@47c.

MOLASSES—Firm; New Orleans, 33@41c.

RICE—Firm; domestic, 4½@6¾c.; Japan, 4¾@5¼c.

TALLOW—Firmer; city, 6¾c.; country, 6¾@6¾c.

HAY—Firm; shipping, 65@70c.; good to choice, 95@97c.

Live Stock Market.

CATTLE—Market steady; choice, $7.50@7.80; prime, $7@7.25; good, $6.50@6.75; cows, bulls and stags, $3.60@5.25; veal calves, $7@7.75.

HOGS—Market steady; prime heavies, $7.35@; mediums, $7.90@7.92½; heavy Yorkers, $7.90; light do., $7.85@7.90; pigs, $7.80@7.85; roughs, $6@7.40.

SHEEP AND LAMBS—Market steady; best wethers, $4.40@4.65; good, $4.10@4.35; mixed, $3.40@3.50; culls and common, $1.50@2; choice lambs, $6@6.50; common to good, $3.50@5.75.

"Let the GOLD DUST twins do your work."

GOLD DUST

Solves the problem of easy dish washing. It cuts grease and cleans dishes better than anything else. Does its work quickly, well and economical.

Made only by THE N. K. FAIRBANK COMPANY, Chicago. New York. Boston. St. Louis. Makers of OVAL FAIRY SOAP.

DRUGGISTS.

Oders for WIEDA'S ICE CREAM can be left at POWERS' SomersetPharmacy 45 Somerset St. Tel. 756.

SODA With Fruit Syrups Second to None. MALLINSON'S LIBERTY AND FOURTH STS.

Bogarc are one of m· specialties

"Health is Wealth."

Don't delay in procuring Granular Effervescent PHOSPHATE SODA.

Useful as a laxative in so-called bilious sick headache.

25c a bottle.

Shaw's Pharmacy, 207 West Front Street.

THE RIGHT TIME

This is just the right time in the year for a Spring Tonic.

We make a special compound for the blood and general tonic that we can truthfully recommend to be a tonic. It will do away with that tired feeling, gives an appetite and purifies the blood.

Ask for Nagle's at 50c large bottle.

C. M. NAGLE'S PRESCRIPTION PHARMACY, West Front and Grove Streets, Tel. 772. Plainfield.

Hodge's Pharmacy. Two Specials: Hodge's Compound Syrup Hypophosphites & Cod Liver Oil. Pine Cough Syrup.

Y.M.C.A. Building. Tel. 210 A

Agency "BELLE MEAD SWEETS."

FOSS & JETTER, MODEL SEAFOOD MARKET, 106 PARK AVENUE. Tel. 632.

Largest receivers of deep sea fish in Plainfield.

Cod 10c lb, Fancy Striped Bass 12c lb, Fancy Mackerel 8c lb, Sea Bass 12c lb, Blue Fish 10c lb, Halibut 18c lb, Weak Fish 8c lb, Salmon 15c lb, Haddock 8c lb, Flounders 10c lb, Snapper Blue 10c lb.

All Fish Guaranteed Strictly Fresh from Nets.

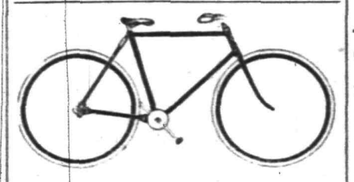

Commuters Wheels Stored.

Bicycle Sundries. Repairing a Specialty.

Nelson VanWinkle, 120 NORTH AVENUE...

FRANK VAN WINKLE—

Photo Supplies and Cameras.

Advertised Mail Matter.

Plainfield, N. J., July 21, 1902.
E. H. BIRD, P. M.

Arnitt, Miss Victoria	Murphy, Mr Edgar
Alurgren, Mr E D	Martin, Mr Luther
Anderson, Mr C B	Morning, Mrs
Ainsworth, Mr J D	Mumford, Mrs
Carter, Miss Jennie	Phillips, Miss C J
Diltz, Mr Harry	Ross, J E
Donlon, Mr F A	Ross, Mrs I T
Driggs, Mrs H B	Randolph, Miss Mabel
Galbraith, Mr Wm H	Richards, Mrs Wm F
Hoffman, Miss M F	Scott, Mr William H
Hall, Miss Elizabeth	Saunders, Mr Lawrence
Hill, Mr Henry	Smith, Mrs Bertha
Huyerson, Mr Lula	Stute, Mrs Elizabeth
Hanting, Mr Irving	Stewart, Mr Gordon
Hammond, Mr Frank	Smith, Mr F O
Jordan, Miss Mary E	Stansbury, Miss Bella Q
Jamerson, Mr A	Van Pelt, Mr Frank
Klausen, Kristian	Vreeland, Mr
Koons, Mr George	White, Mrs Elizabeth
Kenny Esq, E J	Waite, Mr Charles
Kleckner, Fred	Whelon, Miss Agnes
Madden, Mr John	Wilmot, Mrs Allie P

Please Say "Advertised."

SEAFOOD —AT— Rogers & Co.

Tempting and inexpensive. You'll have a very attractive meal if you buy your fish from our stand. A great deal cheaper than meat and vastly more wholesome for hot weather.

Our wagon will call for your order. Our Telephone is 140. Your orders will receive prompt attention.

We are without a doubt the largest dealers in Plainfield, and our direct connections with the shippers place us in a position to furnish the very best stock.

ROGERS 232 West Second Street, SPECIALS EVERY SATURDAY

R. W. BARNES, 217 Park Avenue.

Sells Groceries. Fruits and Vegetables of all kinds, and makes a specialty of the following goods: Coffees, Teas and Spices, Full Head Rice, Fancy Cheese of all kinds, Heinz's Pickles, Apple Butter and Preserves, Chipped Beef, Boiled Ham, Smoked Pork Loins, Flemington Bacon, Chicken, Veal and Ham Loaf, Game Pate, Vienna Sausage in cans, Mustard by quart.

ASK FOR Walsh's Ice Cream. SOLD EVERYWHERE.

R. Walsh & Co. { Three Newark Stores } 157 Market St. 151 Market St. 683 Broad St.

REMOVAL SALE! A Rare Opportunity

to buy FINE PIANOS at a great reduction from regular prices.

The reason is simply this: I expect to take possession of my new building very soon, and to save me the moving expenses, also to enable me to start the new store with a new stock of goods (already ordered), I will sell all pianos on hand very cheap

J. SATTELS, 221 PARK AVENUE.

— OPEN EVENINGS —

Oriental Favors, Folding Jap Fans, Open Silk Fans, Palm Fans, Turkish Slippers, P. G. DuBois, Formerly with A. A. Vantine & Co., N. Y., 326 WEST FRONT ST. Prizes for Card Parties, Stuffed Raisins, Stuffed Prunes, Stuffed Figs, Stuffed Dates,

Vantine's Oriental Delicacies, Jap Lanterns for Lawns, Etc., Etc.

PUTNAM & DEGRAW.

Agents for MAY MANTON'S PATTERNS.

Men's Pleated Front Shirts, white and colored, each 1.00
Men's Hose, drop stitch, black and blue, pair 12c
Monogram Half-Hose, black or tan, 2 pair 25c
Men's and Boys' Leather Belts at 18c, 25c & 50c

GET AHEAD of the MOTHS

Have your Winter clothing cleaned now, before the moths come. This will save you lots of trouble and your clothes from ruin.

Lace Curtains, 50c, 75c, $1
Blankets, 50c, 75c
Shirt Waists, 50c, 75c
Man's entire suits cleaned inside and out for 1.50

Our Laundry service is fine. Goods called for and delivered. No better Domestic Work in the city. Drop us a Postal.

HILLIER & CO., Telephone 851 129 West Front St.

THE USE OF REYNOLD'S PETROLEUM HAIR TONIC MEANS Healthy Scalp, Natural Growth of Hair (no falling out), no Dandruff. 50 cents bottle Prepared only by T. S. ARMSTRONG, Corner Park and North Aves., (The Apothecary.) Plainfield, N. J

CANDY at CAMPBELL'S, 119 WEST FRONT STREET. Thursday and Saturday Specials

We have a superior Chocolate Cream, 10c lb. Ice Cream and Soda Water. We take special pains with our Peanut Brittle, 8c. You can get a nice box of Candy for 25c. We make our own candies upstairs according to purest and finest recipes.

Fowler's Candy

Is second to none for purity. Everything made on the premises, which are open for inspection. No glucose goods made or sold.

Fowler's Ice Cream and Soda Water have given satisfaction wherever used. The latest ice cold drinks are to be had at Fowler's, 131 East Front St. Thankful for past patronage I solicit a continuance of the same. Telephone 1005.

STRAW HATS

ROUGH, FINE FRENCH PALMS, WEST INDIA PANAMA and others. Also FINE LINE SUMMER SHIRTS.

JAS. R. BLAIR, 205 Park Ave.

TRY A PRESS WANT AD.

A GOOD SOLDIER.

Praise For Private Who Faced the Cholera Epidemic.

WASHINGTON, July 24.—The epidemic of cholera has been particularly hard upon the medical corps of the army stationed on the Philippine Islands, and the casualty lists received here show that the surgeons and the hospital corps have borne their share of the suffering. Surgeon General Forwood has received a copy of one of the orders, in which these casualties are announced as follows:

"The death of Private Joseph G. M. Elseman, hospital corps, U. S. A., is announced. Private Elseman was detailed to face death as a cholera nurse for one of our comrades and died from the disease, caught from his charge, an example of devotion to duty to be held up for all men to emulate.

"Private Leonard B. Stevenson, hospital corps, U. S. A., was detailed to nurse both of our comrades, with the knowledge that his predecessor had been cut down while performing the same duty. Without a murmur he responded and remained till the sods covered his plague stricken charges, and he now returns to his routine duties.

"The men of this command who have faced death amid the whistle of bullets and the excitement of a fight can readily appreciate the courage required to daily await his approach in the form of one of the most dreaded diseases known to the world today, and the commanding officer makes this an opportunity to publicly acknowledge that 'duty well done,' the highest aim of a soldier, is a goal Private Stevenson has reached.

"This order will be published at parade on Tuesday, the 27th inst., and at general inspection of the hospital corps on the 31st inst."

STRIKERS NOT DISCOURAGED.

Financial Aid Renews Their Hope. Rumors Denied.

WILKESBARRE, Pa., July 24.—In reply to the charge made by T. D. Nichols, president of district No. 1, United Mine Workers, that agents of the coal companies are circulating among the strikers and trying to persuade them to apply in a body for aid when the relief fund is opened in the hope that the defense fund may be wiped out in a short time, local coal operators say that they have no knowledge that any of their representatives are connected in any way with the strikers' relief. One operator said it was immaterial to the mine owners to whom the relief was distributed or who gets it.

At strike headquarters none of the district subleaders seems to be disconcerted over the statement issued by some of the presidents of the coal carrying roads that they expect the striking miners to become discouraged before long and then make a rush to get back to work. National Board Member John Fallon is authority for the statement that the strikers are by no means discouraged, but, on the contrary, now that they are to receive assistance from their bituminous brethren, are very much encouraged.

Boer Generals at Cape Town.

CAPE TOWN, July 24.—Generals Botha and Delarey, on their way to Europe, have arrived here from Pretoria and were met at the railway station by large crowds. At a meeting held in the Dutch Reformed church later, in thanking those present for the welcome extended to them, General Botha said he wished to impress upon his hearers the necessity for working hand in hand with the British, as South Africa was the only country they could call home. General Delarey said the Boers had buried their Mausers and their flag, but not their traditions.

Uncle Sam Will Investigate.

WASHINGTON, July 24.—The navy department has taken steps to investigate the reported interference with American shipping in Venezuela waters, which is said to have resulted from the recent blockade declared by President Castro upon a number of ports in the republic. The navy department has been informed that Commander Rodgers has left La Guayra with the gunboat Marietta for the mouth of the Orinoco river and will stop en route at Cumana, Carupano and Trinidad.

Fast Bicycle Riding.

MINNEAPOLIS, Minn., July 24.—A. A. Hansen, the "Rainmaker," completed his 1,000 mile road ride on a motor cycle against time shortly after noon yesterday, the elapsed time being 72h. 26m. 50s. and the actual riding time 54h. 59m. 30s. This is believed to be the fastest road ride of the distance on record on any vehicle that does not run on a prepared track. Hansen had made three previous unsuccessful attempts to make the distance. He also holds the bike 1,000 mile road record, 92h. 36m.

Cloudburst at Waterloo, Ia.

WATERLOO, Ia., July 24.—A cloudburst yesterday did $50,000 damage and drove twenty families from their homes. At one time the business streets of the town were under from two to three feet of water, and hardly a basement in the city escaped being flooded. Dryrun creek became a torrent and for the second time this year overflowed. No lives were lost, but three people narrowly escaped drowning.

Hobson to Wed.

BLOOMINGTON, Ill., July 24.—It is reported here and generally believed in Bloomington society that Captain Richmond Pearson Hobson is to marry Miss Letitia Stevenson, daughter of former Vice President Adlai E. Stevenson. Captain Hobson has been much in Miss Stevenson's company. He has been in Bloomington more than a dozen times in the last six months.

CLERICALS EXCITED.

Religious Outbreaks Follow Enforcement of Law.

GREAT EXCITEMENT IN FRANCE.

In Brittany the Closing of Congregation Schools Meets With Open Defiance and Troops Are Overpowered.

PARIS, July 24.—The agitation provoked by the order of Prime Minister Combes to close the congregationalist schools recalls to some extent the scenes enacted when M. Ferry, then premier, expelled the Jesuits in 1880. Demonstrations in favor of the nuns and teaching friars are taking place in Paris and many places in the provinces where the prefects presented themselves at the schools and ordered that the institutions be closed. Up to the present, however, no serious incident has been recorded.

The Nationalists have joined the Clericals in engineering the agitation, and their leaders are in the forefront of the effervescence in Paris. Considerable sympathy has been worked up on behalf of the nuns, and their schools have been made the particular objects of demonstrations. The Clericals called upon their sympathizers to meet outside of the school conducted by the Sisters of St. Vincent de Paul, in the northeast quarter of Paris, which was closed yesterday afternoon, and a considerable crowd gathered there, compelling a large body of police and mounted municipal guards to form a cordon in the streets leading to the school. A few trifling collisions occurred between the Clericals and counter demonstrators, who replied to the Clericals' cries of "Long live the good sisters!" and "Vive la liberte!" with "Down with the priests!" and "Long live the republic!" A Nationalist member of the chamber of deputies was arrested while trying to force his way through the police cordon, but was subsequently released.

The greatest excitement in the provinces is displayed in the Clerical stronghold of Brittany, where the peasants have gathered in front of the nuns' schools in several places and declare they will not allow the nuns to be expelled. For instance, at Landerneau a crowd of farmers and women have mounted guard before the school of the White Sisters awaiting the arrival of the police. The inhabitants of the village of Ploudaniel, who also are guarding the sisters' school, seized a lay schoolmaster and thrashed him with nettles. At La Bresse, in the department of Vosges, the commissary of police, accompanied by gendarmes, thrice tried to approach the congregationalist school in order to effect its closure, but was obliged to abandon the attempt because of the threatening attitude of the population. At St. Ambroix, near Nimes, the demonstrators detached the horses from the carriages which were conveying the sisters to the railway station and dragged the vehicles, with their occupants, back to the convent, shouting "Down with the tyrants!" The gendarmes were powerless to prevent the demonstrators from carrying out their plans, and re-enforcements had to be summoned. Against these and similar incidents, however, must be set off the addresses in support of the government voted by many municipal councils.

A Fatal High Dive.

DETROIT, Mich., July 24.—Alexander Smith of 50 St. Aubin avenue essayed a dive from the mainmast of the schooner Maria Martin, lying at the foot of St. Aubin avenue, at 3:10 yesterday afternoon. It was ninety feet from his perch to the water, and in the descent he lost his equilibrium when about twenty feet from the water. He struck on his side with terrible force and failed to come to the surface. Smith was a young man of thirty years, with considerable reputation as a daring high diver. The body was recovered three hours later.

Twelve Thousand Acres Flooded.

SPRINGFIELD, Ill., July 24.—A portion of Lacy levee at Havana has been washed away by flood waters of the Illinois river, and 12,000 acres of land, 5,000 of which were under cultivation, are now inundated by water varying in depth from five to ten feet. Just previous to the breaking of the levee the water stood at nineteen feet, one inch above low water mark, and the water is still rising. Alarm whistles sounded a warning to the farmers in the flooded district. No lives were lost.

Murdered by Unknown Person.

NEW YORK, July 24.—The jury which has been investigating the death of Albert C. Latimer of Brooklyn, who was mysteriously and fatally shot in his house July 2, has returned a verdict in which they found that Latimer had been shot by some person unknown. There was no excitement or demonstration in the courtroom. The friends of W. H. Tuthill shook his hand in congratulation. They accepted the verdict as his vindication.

The Johnstown Inquest.

JOHNSTOWN, Pa., July 24.—Coroner E. T. Miller has began the inquest into the disaster in the Cambria Steel company's Rolling Mill mine on July 10, by which 112 men lost their lives. When the inquest adjourned for the day, twelve witnesses had been examined without any unusual incident having developed.

Flames Sweep South Carolina Town.

CAMDEN, S. C., July 24.—A night fire has destroyed one of the most substantial blocks of Camden, containing eleven stores and business buildings, entailing an estimated loss of $70,000, partially covered by insurance.

THE DAILY PRESS.

INDEPENDENT IN POLITICS.

A. L. FORCE, - Editor and Proprietor.
CHARLES BURDETTE MORSE, City Editor.

Published Daily, except Sunday, at 3:00 p. m.
10, North Avenue. Telephone Call 61.

Two cents a copy. Ten cents a week. $5.00 a year—in advance.
No extra charge for papers mailed to points in the U. S. and Canada.
Delivered by carrier or by mail.
THE PRESS has the most complete carrier and mail service of any paper in the metropolitan district.
Any subscriber failing to receive a single issue will confer a favor by notifying the business office.
Advertising rates mailed on request.

Copy for Change of Advertisements to ensure change the same day MUST be in this office by 9 a. m.

PLAINFIELD, N. J., JULY 24 1902.

THE PRESS is for sale at—

UNION NEWS CO. . . . . R. R. Station
A. M. HARPER . . . . . 411 Park Ave
E. A. LAING . . . . . 110 W. Front St
A. D. MALLINSON . . Fourth and Liberty Sts
TROLLEY WAITING ROOM . . Watchung Ave
M. ESTIL . . . . . 111 Park Ave
W. E. MATTISON . . . . . 85 Somerset St
GEO. SCRIBNER . . . . . 319 Watchung Ave

THE DAILY PRESS will be forwarded to you while on your vacation without extra charge if you will send your address to the business office. . . . . .

NOTICE!

On and after this date The Daily Press will make a charge for the insertion of notices of entertainments to which an admission fee is asked, or which are for the pecuniary profit of clubs, societies, churches, or anything not a public charity.

No charge will be made for notices of meetings, services or entertainments which are not in any way for pecuniary results.

COMING EVENTS.

July 24—Progressive euchre at the Hotel Netherwood for benefit of Netherwood Fresh Air Home.
July 25—Excursion to Asbury Park of Trinity Reformed church.
July 25—Democratic primaries in Union county to elect delegates to Congressional convention.
July 25—Fresh Air camp meeting by the Christian Endeavor Society of First Baptist church.
July 26—Golf. Play for Boys and Golf Committee cups at Hillside; play for President's cup at Park Golf Club.
July 26—Baseball. League games, Y. M. C. A. vs. Hope Y. M. A., at Hope Common: St. Marys vs. Safe Works at the West Fourth street grounds.
July 26—Baseball. Scotch Plains vs Riversides, of Newark, at Scotch Plains.

JUDGE RUNYON'S CANDIDACY.

Predictions are freely made by well informed local politicians that providing City Judge Runyon is named by the coming Republican convention as the party's candidate for the office of State Senator, the nominee will poll a vote here that will be an honor to that party and a deserved tribute to a public servant who has won the unreserved encomiums of his fellow citizens. As a municipal magistrate, City Judge Runyon has conducted his office in such manner as to win the praise of the pulpit and press. His administrations have been marked by impartiality and wisdom. Those who have witnessed his public and private career are aware that he has ability of a legislative nature as marked as is his judicial qualifications. His strong character and pronounced personality would surely attract attention in the Senatorial chamber in Trenton, and Union county would be well represented.

As the convention will not be held until October there is ample time for Judge Runyon's friends to boom his candidacy through the county. Whether he will be opposed by State Senator Cross, who now represents Union county, is not known. If he is, the Elizabeth legislator will find in him an aggressive and honorable opponent. Intellectually the Plainfield stalwart is admirably qualified for the place. As a graduate of Yale—that institution which prepares men "for the civil State"—and of Columbia Law School, he possesses the foundation, which coupled with his exceptional experience for one of his years, making him particularly desirable in the upper house of the Legislature.

According to the Phliadelphia Record there is a summer as well as an autumn and a spring trade. It may not be as large as the latter, but it is well worth getting. As most expenses continue in summer, it is even necessary that the enterprising establishment should make it as large as possible. Therefore there is as good reason for summer advertising as for any other. It is in the less active times that every reasonable advertising effort should be made to increase the trade.

The Daily Press publishes a diagram which gives the summary of the New Jersey game laws in complete form. This diagram has been prepared by the State Board of Fish and Game Commissioners and is perfectly correct according to the terms of the last game law. Every one who is interested in the use of rod and gun will do well to preserve a copy of this diagram. It will, however, be printed in The Daily Press from time to time for the benefit of those who neglect to save a copy of it.

"The Sayings of Chief-Emeritus Devery at the Pump," bound in brass, would make an important addition to the library of Tammany Hall. The organization would certainly be in need of a Keeley cure, should "the best chief New York ever had" attain his ambition to be the successor of the "Squire of Wantage."

Talk about the rigors of camp life is all bosh, when the season of enjoyment at Sea Girt is considered. Those who risk being called upon for military service, however, certainly deserve the plesaure being obtained by Plainfield's soldier boys.

Good idea to give notice at this time that the city tax rate will not take a jump. It may prevent large property owners from getting heat prostration from worriyng how to make ends meet after summer vacation expenses are paid.

Severe punishment should be meted out to the miscreant, who is poisoning valuable dogs in this city, when captured as he surely will be if he continues dastardly practice.

COLUMN FOR THE SHOPPERS

SOME OF ATTRACTIONS TO BE FOUND AT LOCAL STORES.

A Few Interesting Items Concerning Greater Plainfield's Merchants

Shaw's hard-water toilet soap makes a quick lather when used in the city water. It keeps the hands smooth and soft.

Ice cream, cool and delicious, is served daily at Warnock's ice cream parlor. It is also delivered anywhere in the city or borough every day in the week. Better try a quart.

The firm of Callahan & Son, the Richmond street grocers, call attention to their list of specials this week. Nothing is offered by any other grocery house to equal it. All orders are delivered free.

If you will allow Willett & Son to fit your feet with shoes you are sure to have comfort whether walking or not. Their stock of shoes for men, women and chidlren is large and they make a specialty of giving satisfaction in footwear.

Before starting on your vacation there are lots of things necessary and a walk through Putnam & DeGraw's dry goods store will convince you that you can find these things there and at a prices that will surprise you for the fine quality of goods sold.

J. W. Gavett, of West Front street, wants all the people of Plainfield to keep cool. They can do so by having placed at a convenient spot in their homes one of his stone water jars. After all cool water is the only real panacea for a parched throat.

Everything in its season in the way of fruit and vegetables may be found for family supply at W. W. Dunn's Lincoln place store. Something nice in peaches, musk and water melons, with a full line of the regular goods are the specials for this week.

"Best in the State" is the term which Smalley Brothers apply to the extra fine poultry which they are offering their patrons this week. For a really choice capon or roasting chicken, there is no place in the city better than the North avenue market.

It is annoying and costly to have perishable things spoil in your home during the warm weather, but there is no excuse when you can buy pure ice at a low figure. McDonough Brothers will serve you regularly and promptly if you will notify them.

When you want the right color, pattern and fit in a negligee shirt, there is one place to go—J. R. Blair's furnishing store. There you will find a full assortment of everything that is up-to-date for the wardrobe of the man seeking both fashion and comfort.

The pharmacy conducted by L. W. Randolph, of West Front street, stands for all that a first-class drug store should. The proprietor carries a complete line of drugs, toilet articles and besides he compounds prescriptions accurately. Mr. Randolph also makes a feature of the soda business and at his fountain you will find wholesome, refreshing drinks.

CASTORIA
For Infants and Children.
The Kind You Have Always Bought
Bears the Signature of Chas. H. Fletcher

THE 3d WEEK OF THE July Clearing Sale

opens with great money-saving opportunities. If you want a Refrigerator, Blue Flame Stove, Hammock, Porch Rocker, Porch Screen, Ice Cream Freezer, Lawn Mower, Croquet Set, Window or Door Screen, or anything in Summer Housefurnishings, you can't afford to let this chance of making your dollar do double duty go by. Only ten more days to clean out all summer goods in our big basement to make room for the "August Furniture Sale." Will you profit by this announcement?

Special Prices on Refrigerators.

35-lb ice capacity	5.98
45-lb "	6.98
60-lb "	8.50

Water Coolers.
Charcoal Packed.

2-gal size now	1.19
3-gal size now	1.48
4-gal size now	1.78

LAWN MOWERS At Reduced Prices.

Regular 2.98, now	1.98
Regular 4.98, now	3.98
Regular 6.98, now	5.98

Porch Screens.
Best Quality Bamboo.

Size 6x8 now	69c
8x8 now	89c
10x8 now	98c
12x8 now	1.39

Wickless Blue Flame Oil Stoves.

2-bur'r size	4.98
3-bur'r size	6.98
S'gle Ovens	1.25
D'ble Ovens	1.50

PALMER HAMMOCKS

98c Hammocks	69c
1.25 "	98c
1.50 "	1.25
1.98 "	1.50
2.48 "	1.98

SPECIAL THIS WEEK.

½-Price Sale "Stransky" Imported Steel Ware. Quadruple Coated.
Blue Outside. White Inside.

Lipped Saucepans. 4-qt size. Reg. Price 60c, Sale Price 30c

Tea Kettles. No. 8 size. Reg. Price 1.75, Sale Price 88c

Preserving Kettles. 6-qt size. Reg. Price 78c, Sale Price 39c

Preserving Kettles. 10-qt size. Reg. Price 1.25, Sale Price 63c

FRUIT JARS.

Mason's Pints	49c
" Quarts	59c
" 2 "	79c
Lightning Pints	98c
" Quarts	1.10

Berlin Kettles. 6-qt size. Reg. Price 1.25, Sale Price 63c

Berlin Saucepans. 5-qt size. Reg. Price 1.00, Sale Price 50c

Preserving Kettles. 8-qt size. Reg. Price 95c, Sale Price 48c

Tea & Coffee Pots. 2½-qt size. Reg. Price 95c, Sale Price 48c

Croquet Sets.
Full 8-ball sets, hard wood, nicely finished.

1.25 sets now	1.00
1.49 sets now	1.25
1.98 sets now	1.50
2.98 sets now	2.50

FINE LIGHTWEIGHT UNDERWEAR THAT IS CHARMING AND COOL CAN BE FOUND AT PECK'S.

Don't Buy Sneaks,

But pick from our bargain table a pair $1.50 and $2.00 Tan Shoes—a variety of sizes—for **75c**

"SOROSIS" always one price—$3.50.

JOHN H. DOANE.
CORNER MADISON AVE AND FRONT ST.

CHARTER No. 2243.

CITY NATIONAL BANK,
Cor. Front St. and Park Ave.
ORGANIZED 1875.

Capital, - - - - - - - $150,000
Surplus and Undivided Profits, $125,000

J. F. HUBBARD, President.
JAS. T. CLOSSON, Vice-President.
WM. F. ARNOLD, Cashier.

DIRECTORS:
J. F. HUBBARD, JAS. T. CLOSSON, H. G. RUNKLE, WALTER SCOTT, WM. F. ARNOLD, L. K. HYDE, J. K. MYERS, J. F. MACDONALD, J. B. COWARD.

General Banking and Collection Business transacted. Drafts and Letters of Credit issued on all parts of the world.

THIS BANK WILL ALLOW INTEREST ON CURRENT ACCOUNTS, SUBJECT IN ACCORDANCE WITH ITS RULES, TO CHECK AT SIGHT, AND HAS ALSO ARRANGED FOR A **SAVINGS DEPARTMENT** IN CONNECTION WITH ITS REGULAR BANKING BUSINESS.

SAFE DEPOSIT VAULTS.
Boxes Five Dollars per year and upwards.
Valuable trunks and silverware taken on storage. Custodian of wills.

Window Screens Specially Priced.

Size 18 x 22 now	14c
Size 24 x 24 now	22c
Size 24 x 28 now	27c
Size 24 x 30 now	32c

Screen Doors.
Made of hard wood, complete with hinges, hook and eye and knob.
Nearly all sizes now 85c.

Porch Rockers at Closing-Out Prices.

Have been 1.25, now	98c
" 1.50, now	1.25
" 2.25, now	1.98
" 2.98, now	2.25
" 3.48, now	2.50

Jelly Glasses.
25c 30c 35c

White Mountain Freezers.

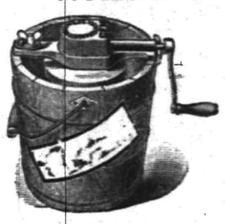

Note these prices:
2-qt - 1.59 3-qt - 1.89
4-qt - 2.15 6-qt - 2.95
8-qt - 3.98 10-qt - 4.98

Paraffine.
2-lb cake for - 25c

Last Week of The Crockery Sale. Last Week of The Crockery Sale. Last Week of The Crockery Sale.

WOODHULL & MARTIN.

Fell From Freight Car.

Robert Brick, of Terrill road, a brakeman employed by the New Jersey Central, is confined to his home with a broken hip, received in an accident at Jersey City yesterday. He was standing on top of a freight car when a sudden shove of the engine toppled him off. He landed on the edge of a protuding tie and narrowly escaped being ground under the wheels. After being attended by a Jersey City physician he was brought to his home in this city.

A Masonic Ceremony.

The corner-stone of the new Masonic Hall building will be laid at Cranford Saturday afternoon, at 4:30 o'clock, by the Most Worshipful Grand Lodge. It is expected that there will be a very large representation of lodges from this section of the State, and Jerusalem and Anchor Lodges, F. and A. M., of this city, will each be represented.

A Day's Enjoyment.

You will make no mistake in going with Franklin Council, No. 41, Jr. O. U. A. M., on the annual excursion to Asbury Park August 14. There will be members and State officers present from all parts of New Jersey and a grand family reunion will be held. The train will not leave Asbury Park until 9 o'clock, giving everyone a chance to remain at the beach in the evening.

New Box Put In.

After tinkering with it for several days, Charles W. Runyon yesterday was forced to remove fire alarm box No. 28, situated at South and Woodland avenues. A coil was burned out by the electric storm, Saturday night, but on being replaced the box still refused to work. Another was immediately put up in its place.

Leg Offends Him.

Albert C. Rogers, of West Fifth street, is suffering from a severe injury to his right leg, the result of being thrown from his bicycle recently. It is the same leg that was injured a year ago by a fall from a building, and it has given him much trouble.

Most Sensational Sale in Years.

The offerings we are now making are so extraordinary as to appeal to and interest every man in Plainfield. All fresh goods, perfect in fit and finish, but at prices that will both astonish and interest you.

OUR ENTIRE LINE OF SUITS
that sold from $7.00 to $9.00, consisting of Cassimeres, Worsteds, Cheviots and Homespuns, in all the new shades and pencil striped flannels, will be sold at this sale at - - - - **$5.50**

WE WILL OFFER
at this sale Strictly All-wool Blue Serge Suits that sell the world over from $10.00 to $12.00, warranted fast color acid-proof serge, perfect in fit and workmanship, for this sale at - - **$6.25**

HOT WEATHER SUITS
Soft Finish Flannels, Wool Crashes and Homespuns, Coats and Trousers, every new effect, fabric and style, special from $4.50 to - - **$6.50**

YOUNG MEN'S SUITS
from 14 to 20 years, in new and up-to-date cuts, latest styles and fabrics, reduced for this sale $4.00 to - - - - - **$7.50**

WE HAVE ABOUT 100 CHILDREN'S SAMPLE SUITS
for this sale, all high-grade goods, made to sell from $2.50 to $5.00, which we will offer for this sale $1.25 to - - - - - **$3.00**

Extra Fine High-Grade Trousers, in worsteds, cassimeres and flannels, every pair warranted, worth $2.50 to $6.50, special at $1.50 to $3.

New York Clothing Co
M. WEINBERGER, Manager,
214 W. Front St., PLAINFIELD, N. J.

W. L. DOUGLAS SHOES,
$3.00 AND $3.50
The Fellows who are wise are the ones wearing Douglas Shoes. These shoes are known all over the country to be the leading shoes at popular prices- Ladies' Queen Quality Oxfords at $2.50; others from $1.00 to $3.00.

A. Willett & Son,
107 Park Ave.

Great Clearing of Skirts & Waists

DRESS SKIRTS, made of an excellent quality of Duck, in blue or black grounds, with white polka dots, full flounce, special at 59c
DRESS SKIRTS, made of Irish Linen, regular price $3.50, at $1.75
DRESS SKIRTS, of White Pique, a few only, at - - $1.50
DRESS SKIRTS, in an excellent quality of Homespun, finished with trimming or rows of stitching, regular price $5.50, special at - - - - - - $3.25
DRESS SKIRTS, in Oxford grey only, some trimmed with satin, others stitched, valued at $4.00, only - - $1.98

Remember! We have about **2,500 Shirt Waists,** white lawn and colored chambray, which we must sell at half-price. Call and get your pick, at

The Paris Cloak Store,
322 West Front Street.

-FOR ONE WEEK- -:- ONLY -:-

We will sell our entire stock of

Clothing, Shoes and Furnishings

at one-half their regular value. To be convinced of this great sale come in and look over our big stock and its reduced prices.

NEW YORK BARGAIN STORE,
324 WEST FRONT STREET, PLAINFIELD.

USE PRESS WANT ADS.

TURKISH BATHS, RUSSIAN BATHS, ROMAN BATHS.

ALCOHOL RUBS, NEEDLE BATH, SALT RUBS, COLD PLUNGE.

The Finest Bath in this State, and equal in appointments to any in New York.

SINGLE BATH, $1. 6 TICKETS, $5.

Ladies 8 a. m. to 2 p. m. Gentlemen 3 to 9 p. m. Gentlemen Sundays from 8 a. m. to 1 p. m.

SANITARIUM Somerset St., Near end of trolley

THE **First National Bank,** of Plainfield, N. J.

Capital . . . . . $200,000.
Surplus and Profits . . . 70,000.

J. W. Johnson, Pres. D. M. Runyon, Cashier.
J. A. Smith, Vice-Pres.

DIRECTORS.

Edwin, S. Hooley, Wm. M. Stillman
J. A. Hubbard, J. A. Smith,
R. M. Stelle, J. W. Johnson,
Wm. R. Codington, N. B. Smalley
A. J. Brunson.

Interest allowed on satisfactory accounts, subject to liberal rules.

Safe Deposit Vaults
Boxes to Rent from $5 and upwards per Annum.
Valuables Taken on Storage

THE DAILY PRESS may be obtained from any of the following agents for 10 cts a week—

DUNELLEN . . . . . Wm. Giddes
NEW MARKET . . . . . Harry Kenyon
SOUND BROOK . . . Union News Company
SOMERVILLE . . . . . John Gernert
WESTFIELD . . . C. F Wittke, I. Lipscomb
SCOTCH PLAINS . . . . . Chas. Elliott
SOUTH PLAINFIELD . . . Clarence Hoffman
CLINTON AVENUE. Mrs. Meader, John Ryan
FANWOOD . . . . . Chas. Elliott
BETHERWOOD . L. Uhdal, G. Brick, George Wunderlick.

(THE PRESS is also on sale at station.)

SUBURBAN NEWS

A Department Devoted to the Minor Events in Greater Plainfield's Suburbs by Our Own Correspondents.

DUNELLEN.

Dunellen excursionists filled three cars of the fifteen car train which took the Presbyterian Sunday-school and some Plainfield Sunday-schools to Asbury Park this morning. The crowd that went from here was fully as large as any that has gone in a number of years. A few who went will stay a few days at the shore. Contrary to what usually happens no one missed the train.

Just before the excursion train pulled out this morning a woman who was a little late started to hurry across the tracks. Just as she did a fast west bound train came along and but for a timely warning by bystanders the woman would have been killed.

The Dunellen Juniors were defeated yesterday morning by the Plainfield newsboys at Clinton avenue in a hot game of ball by a score of 12 to 8. The game was lost by wild throwing.

The members of Friendship Social Circle enjoyed a pleasant day at Midland Beach yesterday. The trolley ride there and back was greatly enjoyed.

An auction of some of the property of the late James M. Evans will be held Thursday afternoon. Geo. Day will be auctioneer.

Prayer meeting was held last evening in the local churches. The pastors lead the meetings.

Everything is ready for the machinery at the Craig Manufacturing Company new factory.

T. W. Day has returned home after a few days vacation in New York State.

Daniel Richardson, of Plainfield, visited friends in town last evening.

Mrs. Randolph, of Front street, has been spending a few days out of town.

John Fenner has returned home after nejoying a week's vacation.

The local W. C. T. U. will hold its regular meeting this afternoon.

Rev. A. F. Todd entertained relatives from Westfield yesterday.

W. V. Tanner, of Orange, was in town on business yesterday.

The cornet band met for regular practice last evening.

NEW MARKET.

The members of the brass band are anticipating and hoping for a big crowd at their concert this evening on Dr. Nelson's lawn. A fine programme of music has been prepared and all sorts of eatables will be on sale. If the weather is stormy the concert will be held tomorrow night.

Quite a few from here went on the excursion to Ocean Grove this morning with the Dunellen Presbyterian church.

The members of the ball team have been practicing hard this week and are in good condition for Saturday's game with Dunellen.

The family of Dr. W. J. Nelson are spending today at Asbury Park.

S. C. Long has been visiting out of town friends for a few days.

HUYLER'S CANDIES ARE PURE.

Enjoyable always. Summer hours passed sweetly when the merits are personally attested.

L. W. Randolph,
Prescription Druggist,
SELLING AGENT.
143 West Front St. Tel. Call 109.

PRESIDENT AT CAMP MURPHY

(CONTINUED FROM PAGE 1.)

numbering ninety pieces and a quartette from the Coleman House at Asbury Park. The latter persists in singing "Down Where the Cotton Blossoms Grow" to the exclusion of everything else. Last night the entire company joined in singing the "Holy City" and it sounded grand, as Company K has some excellent vocalists.

Orders were changed regarding the rifle range as several companies were marched there yesterday morning, to shoot on the 200 and 300 yards distances. Several members of Company K qualified and one private shot at the wrong target and at various elevations so that when his string was added he had three points out of the necessary eighteen. Company K also went into action yesterday with blank cartridges for the first time since it arrived in camp. An imaginary foe was fought and the boys made an excellent showing. The whole regiment was under fire and also Battery B making a very imposing sight

The K boys had as guests at mess yesterday Harold Chandor and LeRoy Radford, of Plainfield. The menu consisted of baked weakfish, potatoes, stewed tomatoes, coffee, bread and butter. Other visitors yesterday were Andrew Carpenter and William A. Westphal.

PLAINS AND FANWOOD

Excelsior Hook and Ladder Company elected five new members at its monthly meeting held Monday evening. Since the first of the year the members of Excelsior have been working hard to increase the active membership roll, which was fast decreasing by the seven year exemption law. Since that time, there has seldom been a meeting held that from one to five members have been added. Bucket and Engine Company has not been idle either as its members have been hustling for new blood and have succeeded in increasing their membership considerably. It is hardly probable that such an increase has ever been made before in the same time in the history of the local department.

Phillip Jahn was initiated into the mysteries of the Royal Arcanum at the meeting held Tuesday evening. Fanwood Council is working hard for the ten per cent. increase asked for by the Grand Regent and from present indications will not only reach the ten per cent. but do even better.

The local baseball team is out for practice every evening and the members are determined when they meet the Riversides Saturday afternoon to play the game of their life and redeem themselves for the defeat of Saturday.

The Democratic voters will hold their primary to elect a delegate to the Congressional convention which meets at Washington on Tuesday, July 29, on Friday evening at 8 o'clock in the Bucket and Engine Company rooms.

The annual union excursion to Asbury Park and Ocean Grove of the several Sunday-schools in the village, together with schools of Westfield and Willow Grove, will be held on August 5, weather permitting.

Twilight Council, Jr. O. U. A. M., has changed the time of its meetings during the rest of the summer from every Thursday evening to every alternate Thursday.

The Misses Reignette and Ethel Marsh have been spending the day at Asbury Park.

Samuel Taynor, of Plainfield, was the guest of friends in town last night.

Miss Susie Parse visited friends at Westfield Wednesday.

Wedded Quietly.

Announcement is made of the marriage of Miss Mamie Kliner and Robert Deter, both of this city, which took place at the parsonage of the Grace M. E. church, last Thursday evening. Tne ceremony was performed by Rev. E. L. Earp without any attending parties. The young people are now on a wedding trip and on their return will reside in this city.

Don't Miss It.

The opportunity to visit the seashore at Asbury Park tomorrow with Trinity Reformed church Sunday-school shonld not be missed. Everything points to a clear day and you can have a good time by going to the shore.

Acts Immediately.

Colds are sometimes more troublesome in summer than in winter, it's so hard to keep from adding to them while cooling off after exercise. One Minute Cough Cure cures at once. Absolutely safe. Acts immediately. Sure cure for coughs, colds, croup, throat and lung troubles. L. W. Randolph.

THOSE WHO COME AND GO

NOTES CONCERNING PLAINFIELDERS AND THEIR MANY GUESTS.

Some of Those That Go to Make Up the Day's Budget of Arrivals and Departures.

Miss Ada VanHorn, of Grove street, will spend her vacation at Asbury Park.

Sydney R. Titsworth, of West Fifth street, has been spending a few days at Belmar.

Miss Lucy Pound, of East Fifth street, has gone to Asbury Park for the summer.

Mrs. Wm. F. Heath, of Fairview avenue, has returned home from a sojourn at Ocean Grove.

Miss Florence Cuming, of Putnam avenue, has returned home from a visit with friends at Brooklyn.

Mr. and Mrs. Wm. VanDeventer, of East Fifth street, are home from a visit with their son in Brooklyn.

Mr. and Mrs. Bernard Clark, of West Third street, have returned from a brief stay at Rockoway Beach.

Mr. and Mrs. C. E. Vail and sons, Horace and Clifford, of Orchard place, are stopping at Watchung for a few weeks.

Mrs. Thomas Fitzgerald, of South Second street, has returned from a western pleasure trip which extended to Denver, Colorado.

Mrs. James Mortimer, of Staten Island, has returned home after a visit with Mr. and Mrs. John Mortimer, of West Fourth street.

Dr. Marc L. Clawson and E. S. F. Randolph returned yesterday from Atlantic City, where they have been sojourning for the past ten days.

Mrs. Joseph P. Humble, her daughter, Miss Mattie Humble, and son, Earl Humble, of Somerset street, are sojourning at Delaware Water Gap.

Mr. and Mrs. Charles W. Runyon, of West Fifth street, left today for Philadelphia to attend the funeral of the latter's brother, Charles Cuthberson.

Carroll T. Runyon, of East Ninth street, and Charles B. Morse, of Franklin place, were the guests yesterday of W. S. Benson, at the Yountakah Country Club at Nutley, N. J

FUNERAL OF MRS. LELAND.

Services Were Held From West Fifth Street Home Yesterday.

Funeral services over the remains of Mrs. Clara Leland, were held from her late residence on West Fifth street, yesterday afternoon. There were many relatives and friends in charge. Rev. Charles E. Herring conducted the obsequies and was assisted by Rev. John McMurray, of the Monroe Avenue church. Two solos, "Meet Me There" and "Abide With Me" were sung by William N. Runyon. Interment was made in Hillside cemetery.

Can't Make Mistake.

Go on the excursion of the Methodist Sunday-schools of this city and Dunellen, July 31, and you are sure to make no mistake. The destination this year is Asbury Park and Ocean Grove, the popular twin resorts. As the Methodists always have a clear day and a successful trip, prepare for it. The train departs in the morning from this city at 8 o'clock and leaves the beach at 7:10.

Funeral of Little Girl.

Funeral services over the remains of Miss Mary Flynn were held in St. Mary's church, yesterday, with Rev. Father Farley, officiating. There were many of the little girl's friends in attendance and the casket was heaped with flowers placed there by their hands. Interment was made in St. Mary's cemetery.

Too Many Weeds.

Residents of Grant avenue are protesting against the bad conditon of that street, between Fifth and Sixth streets, from high weeds. They are a nuisance in many ways especially to women's dresses. A man with a scythe would remedy the trouble in short order.

New Chemical Engine.

Word has been received from Baltimore that the work on Plainfield's combination chemical engine and hose carriage is progressing and that the machine will be ready within a month. Upon its completion it will be exhibited in New York for two or three days.

By a Press Want Ad.

Miss H. D. Duyckinck, of Scotch Plains, lost a black jacket between this city and Scotch Plains a few days ago. Alfred E. Cole, of East Front street, found the jacket, saw the advertisement in The Press and yesterday returned the lost article to the owner.

Outing for Altar Boys.

The altar boys of St. Mary's church were taken to Boynton Beach in stages yesterday for a day's outing. They were in charge of Rev. Father Farley, who saw to it that all enjoyed themselves.

—Press want ads pay.

Neuman Bros.

Rockdale Print and Creamery Butter.

High Quality.

Rockdale Prints, lb - - 29c
Rockdale Creamery, lb - 28c

ELGIN CREAMERY BUTTER.

Watchung Ave. and Fifth St.

NO MORE DEATHS.

East End Residents Still Looking for Poisoner of Their Pets—The Police Assisting.

No more dog or cat deaths have been reported by the residents of Franklin place and Putnam avenue and the animal fanciers are in hopes the poisoner has changed his base of operations. The police are still searching for the miscreant and they are being aided by all who have lost pets.

Dr. M. A. Carman, who is justly indignant over the loss of his water spaniel, asserts that he will give $100 reward to anyone furnishing him with information which may result in locating the author of the deed. The other residents will follow suit and by other means will make an effort to gain satisfaction.

Lost His Gift Charm.

City Judge Runyon is mourning the loss of his costly Knights of Pythias charm, which he lost somewhere about the streets of the business section, yesterday. The jewel was presented him two weeks ago by the Past Chancellors' Association of Perseverance Lodge and he prized it highly. His name and rank is engraved on the side and there should be no trouble in locating the owner if it is found.

Benefit Euchre Tonight.

Attention is called to the fact that the euchre to be given at Hotel Netherwood this evening is open to the general public, the entrance fee entitling one to a place in play being fifty cents. From the generous responses thus far made, it is estimated that nearly $100 will be netted for the Netherwood Fresh Air Home, for the benefit of which the affair is to be held.

Recorder on Vacation.

Recorder Doud, of the borough, started today upon a vacation trip, which will embrace Saratoga Springs and other points of interest in upper New York State. He expects to return home Monday, accompanied by Mrs. Doud, who is now at Saratoga. During the absence of the Recorder police justice will be dispensed by Mayor Smalley.

Going to California.

J. E. Flannery, Jacob Blimm and Mr. and Mrs. Charles McGinley and Miss McGinley are planning to go to California at the time of the bi-ennial convention of the Knights of Pythias. Mr. and Mrs. McGinley and daughter will leave Saturday and Mr. Blimm will leave on August 4 and will stop off en route at points of interest.

Picnicked at Rock.

Many little folks of Netherwood enjoyed a pleasant time on the mountain, yesterday, under the chaperonage of Mrs. Daniel Ginna, of Watchung avenue. Washington Rock was the scene of the outing, a large stage being used to transport the picknickers from the city. About twenty-five children comprised the party.

Learned of Father's Death.

Daniel Clawson, of the local postoffice clerking force, received word yesterday, of the death of his aged father, which occurred at his home in Barley Sheaf, Hunterdon county. He secured leave at once to proceed to that place.

Bert Bodine Won.

First honors in the Warren Engine Company cigar contest were won by Bert Bodine, who captured the first box, raffled off last evening. The second is nearly all covered by chances and it will be disposed of as soon as possible.

In Justice Huff's Court.

Suit has been brought by Counsellor F. J. Blatz for John Hartpence against Harry John, to be heard in Justice Huff's court next Wednesday.

Democratic Primaries.

The Democratic primaries will be held in Plainfield tomorrow evening in the usual places.

Mrs. Clarence Smock, of Red Bank, is visiting her parents, Mr. and Mrs. John S. Wikoff, of Richmond street.

CITY JOTTINGS.

—Only pure Orange county cream is used in Tier's soda. It's the best.

—Iced tea that is simply delicious is made from Neuman Brothers' Formosa Oolong. Try it.

—Mr. and Mrs. Mead, formerly of Scotch Plains, but late of New York State, have taken up their residence in Plainfield.

—Miss Mamie Casey, the milliner at Lederer's dry goods store, will leave next Monday to spend her vacation in New York State.

—There will be initiation at the meeting of Franklin Council, No. 41, Jr. O. U. A. M., this evening. A full attendance of members is desired.

—Owing to a delay in getting lumber the work on the addition to the Crescent Embossing Works has not progressed as rapidly as the contractors would like.

EXCURSION of the Methodist Sunday-Schools of Plainfield and Dunellen—First M. E. Church, Grace M. E. Church, Monroe Ave. M. E. Church, of Plainfield, and the M. E. Church, of Dunellen,—to Asbury Park & Ocean Grove THURSDAY, July 31, 1902.

Free baggage car for lunch baskets, baby carriages, bicycles, etc. Leave Dunellen 7:35, Clinton Ave. 7:37, Grant Ave. 7:39, Plainfield 8 a m., returning leave Ocean Grove 7:10 p m., stopping at Plainfield, Grant Ave., Clinton Ave. and Dunellen. Tickets—Adults $1.25, Children 90c. 23 7

Until 9 p. m. at the Shore!
Eleventh Annual
Excursion
of Franklin Council, No. 41, Jr. O. U. A. M., to
-:- ASBURY PARK -:-
AMERICAN DAY,
Thursday, Aug. 14.
Train leaves Dunellen 8:00 and Plainfield 8:15. Leave Asbury Park 9 p. m.
TICKETS, 1.25; CHILDREN, 90c.
7 18 19 21 24 25 26

The New Century Typewriter
does the BEST WORK and lots of it, EASILY

Strong, Thoroughly Built,
Superior in results to any other.
Write for "The Book of the NewCentury."
AMERICAN WRITING MACHINE COMPANY, 343 BROADWAY, New York.
JAMES A. STAFFORD, Representative, PLAINFIELD, N. J. 7 23 2m

HARD WATER TOILET SOAP
makes a quick lather when used in the city water. Keeps hands smooth and soft.
Increasing demand.
10c Cake.
3 for 25c.
SHAW'S PHARMACY.

HOAGLAND'S EXPRESS.
Baggage Transfer.
Office, 302 Park Ave Tel. 1224.

Hill & Shupp.

FRIDAY HOUR SALES.

9 to 10 a. m.
A popular 8c Bleached Muslin, 6c yd. 10 yards to a customer.

DON'T MISS THE OPENING DAY OF THE JULY SALE SATURDAY.

One Hour, 10 to 11 a. m.
Your Choice of Ladies' 50c Fancy Hose, 25c.

One Hour, 2 to 3 p. m.
14c—Window Screens, adjustable hardwood frame, best wire.

One Hour, 3 to 4 p. m.
30 or 40 Styles Linen-finish 10c Lace. Your choice one hour 5c yd.

One Hour, 3 to 4—Carpet Dep't.
$1.69—6 by 9 foot Art Squares. Never sold under $2.19. Limit—2 to a customer.

THE JULY REDUCTION SALE OPENS SATURDAY.

TUESDAY NEXT IS OUR REMNANT SALE.

WEDNESDAY NEXT WE SHALL HOLD OUR RUMMAGE SALE NO. 1.
This will be an important feature of the regular July Sale.

HILL & SHUPP.

Vacations . . and Outings

Will be more pleasant if attired in one of the many Flannel Wool Crash or Serge Summer Suits to be had here. Fit like full lined suits and have that dressy cool appearance that has made them the favorite Outing Suit of the season. One-third lower than regular selling prices. A great display of artistic Shirt patterns in madras, linen and percale.

Werner's Clothing House, 206 West Front St.

USE PRESS WANT ADS.

BOYNTON BEACH
BIG WONDER!
MAN-EATING SHARK
8 feet long, 300 lbs,
Terrific Jaws, Enormous Fins,
on exhibition at the Beach Every Afternoon from 2 to 5 o'clock, and Thursday and Saturday Evenings of This Week.
DON'T MISS IT. YOU WILL SEE ALL THE THINGS IT SWALLOWED.

September Vacation Tour
To Gettysburg, Luray, Natural Bridge and Washington
Sept. 1st——Sept 8th.
Also Three Days' Trip to Gettysburg.
For Particulars Inquire
Honeyman's Private Tours
181 North Avenue, Plainfield.

Dime Savings Institution,
OF PLAINFIELD, N. J.,
No. 110 East Front Street
Interest paid on all sums from $5 to $2,000. Interest payable July 1 and Jan. 1.
J. Frank Hubbard - President.
W. F. Arnold, } Vice-
Jeremiah Manning, } Presidents.
James C. Pope - - Treasurer.

HONEY COMB CANDY
and delicious confections, and all kinds of fresh Fruit, every day, first-class and prices reasonable.
HONEY COMB CANDY
only to be had at
ALEX LUSARDI'S,
211 WEST FRONT STREET.

ANDREW ROACH
Dealer in
BLUE STONE FLAGGING.
Office and Yard—
300 Richmond St., Cor. Third St.
Residence—214 East Fourth Street.
ALL WORK PROMPTLY ATTENDED TO.

EPWORTH LEAGUE.

Topic For the Week Beginning July 27, "The Programme of Christianity"—Text, Matt. iv. 23; x, 7, 8.

We are followers of Christ. Our work has been clearly marked out for us. If the spirit of the Master dwells in and rules us, we shall ever find in Him our pattern and shall seek to form our lives on the model of His. He "went about all Galilee teaching in the synagogues and preaching the gospel of the kingdom and healing all manner of sickness and all manner of disease among the people." What wonder that multitudes followed Him from near and far and that they brought their sick from great distance to be cured!

The apostles did similarly when sent out through the land to prepare the way for Him. Even the seventy disciples who went by twos through the villages on evangelizing tours found themselves able to effect marvelous cures and even to cast out evil spirits. In the times after Pentecost some at least of the apostles were able to perform wonderful deeds of healing.

The mission of the church of Jesus Christ is something more than to preach that men are sinners and can be saved through repentance from sin and faith in God through Jesus Christ. She is to teach sound doctrine and maintain the customs and ordinances of divine worship, but she is to do more than this. The church has a duty to the bodies as well as the minds and souls of men. Miraculous powers of healing may not be long continued, but the curative work is to go steadily forward. Men had come to regard the sick with aversion and to think disease a sign of God's displeasure with the one afflicted. "Who did sin, this man or his parents, that he was born blind?" was a question perfectly natural in that time, but shows the current opinion that sickness was a punishment for sins. Jesus taught men to look upon suffering from a different viewpoint. He showed sympathy for those in pain and by relieving the afflicted gave a new conception of God in His relation to men. God is merciful and pitiful as well as just.

Medical science and all the arts of sanitation, nursing and merciful helpfulness of these recent times are directly in accord with the work of Jesus and His commission to His followers. The great development of hospital science, asylums of many kinds for the unfortunate, deaconess work and missions for reform of the fallen are modern adaptations of the mercy and help work which the church has carried on in some form and degree from the first when Peter and Paul were the foremost leaders.

The second department of the League is a most important one and should be so conducted as to interest and train the young people in regard for and visitation of the sick and relief of the poor under the guidance of the pastor and with proper safeguards and precautions. Shakespeare beautifully describes this virtue when he says:

"The quality of mercy is not strained."

The Joyful Spirit.

The child of God should always cultivate the spirit of joy. If one is a real Christian, he is entitled to a joyful life, for God, who made all, is his friend, and He has shown His friendly care not only in His kind providence, but in His infinite grace. Believer, you did not choose God first and persuade Him to come to your help, but He chose you just of His own accord and came down to deliver you. It is He that does the persuading to get you into His kingdom. Do you not have abundant reason to rejoice that you have such a Friend? Not only that, but you are of the rich ones among men—rich in grace and in being heirs with Christ. You are sure of having all that is good for you, if not all you want.—Christian Instructor.

Doing God's Will.

The soul needs lungs and atmosphere in order to live. Prayer is the lungs of the soul, and God is its atmosphere. To neglect prayer is to stop breathing life from God. Prayerless lives are strangled lives. Suffocation is as effective as starvation and more speedy. The soul must exercise in order to grow. Stagnation is as dangerous to growth as starvation or suffocation. The Lord has purposed that our spiritual life should grow strong by exercise. Doing God's will is as essential to growth as feeding on God's word or seeking God's face in prayer.—Christian Intelligencer.

Profanity.

Profaneness is an unmanly and silly vice. It certainly is not a grace in conversation, and it adds no strength to it. There is no organic symmetry in the narrative that is ingrained with oaths, and the blasphemy that bolsters up an opinion does not make it any more correct. Nay, the use of loose expletives argues a limited range of ideas and a consciousness of being on the wrong side. And if we can find no other phrases through which to vent our choking passion we had better repress that passion.—Dr. Chapin.

Abiding Love.

Under heavens clouded
With their gathered rain
Or in times of anguish
When my heart's in pain,
I will trust my Father,
Who is me above,
And accept His dealings
As His thoughts of love.

For my Lord's affection
Is not only shown
In the radiant sunbeams
From the heavens thrown,
But in shadows likewise
And in tears that flow,
As a flashing angel,
Blessings to bestow.

—Philadelphia Ledger

CHRISTIAN ENDEAVOR.

Topic For the Week Beginning July 27—Comment by Rev. S. H. Doyle.

Topic.—Missions. A meeting in the interest of medical missions. "Preach—heal."—Matt. x, 7, 8.

In this chapter we have the commission of Christ to the twelve apostles just before He sent them upon their first missionary journey. In this commission two things are uppermost: First, they are to preach; second, they are to heal. "And as ye go preach, saying the kingdom of heaven is at hand. Heal the sick, cleanse the lepers, cast out devils, freely as ye have received freely give." In this commission we can see that Christ recognizes the importance of both the body and the soul, and we can also see that he recognizes the opportunity of reaching the soul through the body.

One of the superior characteristics of the church of Christ is that it pays proper attention to the entire man. It not only emphasizes the value and the importance of the soul, but also of the mind and of the body. Stoicism emphasizes the mind and ignores the body and the soul. Epicureanism emphasizes the importance of the physical life, but ignores the mind and the soul. But Christianity attaches due importance to every part of man. It also recognizes the great advantages that come to spiritual workers through attention to and the care of the body.

The intimate relations that exist between the body, the mind and the soul illustrate the importance of Christianity's position in this respect. It would be an impossibility to lead a man to Christ who is hungry. No less a distinguished evangelist than Mr. Moody has declared, "A man with cold feet cannot be converted." The body, the mind and the soul all bear the most intimate relations the one to the other. It is impossible to treat one without due and proper attention to all. Recognizing this principle, Christianity has paid proper attention to the mind and to the body, having of course in mind the reaching of the soul above everything else.

This attitude of Christianity toward the body has been specially applied to the work of foreign missions. This has been done for a number of reasons. (1) In most heathen countries medical science is very little advanced. Perhaps there is nothing cruder in heathen life than the methods of taking care of the body. Medical science is scarcely understood at all. The methods of the physicians of heathendom are most crude and instead of benefiting the health are usually injurious to it. This condition made it absolutely necessary for Christian missionaries to pay attention to medical science. Even before medical missionaries were sent to the foreign fields the others had to give some attention to this subject. (2) Medical missionaries are not only necessary, but they are also a very powerful influence. It is possible through them to gain admission to many places where otherwise it would be impossible to go. The women of most oriental countries can be reached through the women doctors as in no other way. They live ordinarily most exclusively and under most circumstances are absolutely inaccessible or were so until medical missions played such an important part in our foreign missionary work. (3) Through medical missions it is possible to gain the confidence of foreigners as in no other way. They are naturally suspicious and prejudiced, but when they see the beneficent results of medical missions their loved ones healed or saved from disease, this prejudice largely passes away. They can realize that this attitude is at least beneficent, and they are naturally, therefore, the more readily convinced that the gospel truths will have the same effect upon their souls. The king of an oriental country was led to practically embrace Christianity and to support Christian missions as a result of the healing of a sick son. Such illustrations are very common. The hearts of the people are reached through the medical work, their confidence is obtained, and thus it is an easy matter to present the truths of the gospel of Jesus Christ, and the minds of the people instead of being prejudiced against it are open and free to receive it.

Lead Kindly Light.

The light fails for the hesitating step, and a wavering allegiance leads to the confusion issuing in darkness. "Ours is not the reason why; ours is but to do and die," if necessary, assured that being obedient unto death is to enter into an abundant life. This cannot be too strongly insisted upon. Obedience is the law of service, and obedience to this moving Light is the means whereby it becomes clearer to us. The Light is moving on. The night darkens before the dawn, and then with the dawn the moving Light becomes transformed for us into the welcoming Presence, and we find the Light has led us home, to go out no more forever.—Episcopal Recorder.

Two Good Rules.

Remember that charity thinketh no evil, much less repeats it. There are two good rules which ought to be written on every heart—never believe anything bad about anybody unless you positively know it is true; never tell even that unless you feel that it is absolutely necessary and that God is listening while you tell it.—Henry Van Dyke.

In Sacrifice and Purity.

Love is best shown in sacrifice and blossoms sweetest in the white garments of purity.—Hohenzollern.

Resignation.

With adverse fate I will no longer cope;
Ambition and despair alike shall cease;
Where lately bloomed the wondrous flower, hope,
I plant and tend the humble herb of peace.

—Lippincott's Magazine

JUDGE FOR YOURSELF.

Which is Better—Try an Experiment or Profit by a Plainfield Citizen's Experience.

Something new is an experiment.
Must be proved to be as represented.
The statement of a manufacturer is not convincing proof of merit.
But the endorsement of friends is.
Now supposing you had a bad back.
A lame, weak or aching one.
Would you experiment on it?
You will read of many so-called cures.
Endorsed by strangers from far-away places.
It's different when the endorsement comes from home.
Easy to prove local testimony.
Home endorsement is the proof that backs every box of Doan's Kidney Pills.
Read this case:

Mrs. I. L. Holmes, of 442 West Second street, says: "I used several boxes of Doan's Kidney Pills for backache and derived more benefit from them than anything else. Before I tried this remedy I was bothered almost constantly with a severe pain across the small of my back, so bad at times that I thought I must give up. If I sat down and got up or was lying down and attempted to rise quickly or retained one position for any length of time, sharp acute pain always followed. I saw Doan's Kidney Pills advertised for such troubles and went to L. W. Randolph's drug store and got a box. They helped me from the first and I improved right along under the treatment."

For sale by all dealers. Price 50 cents a box. Foster-Milburn Co., Buffalo, N. Y., sole agents for the U. S.

Remember the name Doan's and take no substitute.

A Quarter of Beef.

A Shoulder of Lamb, or any other portion of Beef, Veal, Mutton or Lamb that may be desired, can always be found here in prime condition and ready to be delivered.

Quality and promptness go together here. Our stock is large and of fine quality and prices for good meat speak for themselves. Our Seafood Department will cater to your wants also. Only the freshest Seafood is permitted to go over our counter. Saturday Special Sale.

FRED ENDRESS,
131-135 West Front Street.
Branch 208 Muhlenberg place.

GAYLE'S SEASONABLE SPECIALS.

Brooklyn Blue Flame Oil Stoves.
Refrigerators.
Hammocks.
Screen Doors.
Window Screens.
Royal Fruit Jars.
Jar Rubbers.
Jelly Tumblers.
White Mountain Freezers.

Special this week.

Cor. Front and Park Ave.
Tel. Call 682.

CHAS. E. VAIL,
(Successor to Asa Collier.)
Watchmaker & Jeweler
Eyes Examined Free.
Prompt attention will be given to all repair work.
203 PARK AVE. Established 1869.

A. H. ENANDER,
Sanitary Plumbing,
Gas Fitting, Steam and Hot Water Heating.
Contractor For Sewer Connections.
210 PARK AVENUE.

LIEFKE & LAING,
Insurance and Real Estate
No. 146 Park Ave.
Real Estate Appraised, Properties Sold and Rented. Loans Negotiated. tf

TEN EYCK & HARRIS,
—DEALERS IN—
Lehigh Valley Coal.
Office, 121 Watchung Ave Branch Office, Frank Rowley's Drug Store, 218 W. Front St.

Use Press Want Ads.

(B)
AMOS H. VAN HORN L'T.D.
"EVERYBODY'S STORE"

Buy at this "July Sale" Now

No time like the present—no price savings half so liberal—no "terms" easier. If you haven't cash, come anyway. We can fix things, reserve goods or deliver at once. Welcome!

$5.98

—This very same hardwood Refrigerator—double walled and well built all through—it's $7.00 elsewhere!

$2.98

—For a $4.00 spindle back, Cherry Rocker—saddle seat, "comfort arms."

$4.89

—For a $6.50 chiffonier—golden oak finish—five drawers—pattern sides—nice brass trimmings.

Can You Beat These Carpet Prices!

Velvets at Were 85c yard.	69c yard.
Good Brussels Were 60c yard.	49c yard.
Moquettes at Were $1.10 yard.	89c yard.
Body Brussels Were $1.25 yard.	90c yard.
Heavy Ingrains Were 40c yard.	30c yard.
All-Wool Ingrains Were 60c yard.	53c yard.

200 Rolls of mattings, now run from **12c yard.**

Complete and broken rolls.

Parlor Furniture, Lawn Swings, Trunks, Suit Cases, etc., etc.—Large Lines.

$12.49

—A late pattern in White Enamel Dressers—large bevel edge mirror—full swell front. Previously $17.00

The "New Domestic"

Sewing Machine put right into your home—if you say the word—cash or credit!

$9.75 for a couch that was $14.00

Is all we'll ask for a Velour Couch—has best steel springs—all-hair fillings.

$2.49 it was $3.50

An all-iron White Enameled Bed—any size.

Amos H. Van Horn, Ltd.

Be sure it's "No. 73" and you see the first name "Amos" before entering our store.

CASH OR YOUR OWN TERMS. FREE DELIVERIES.

73 MARKET STREET,
Near Plane Street, West of Broad.

A Private Delivery Wagon Sent on Request. "Telephone 580."
Send for New 42-Page Catalogue.

Quality is Recognized.

when the first shovel full of our COAL begins to burn. Heat radiates them in no uncertain quantity. Cold is dispelled as though by a midsummer sun. It is fuel economy to use this coal.

It is not a rapid burner. It is very clean. Little ash remains. Free from excess of smoke.

BOICE, RUNYON & CO.,
Park Avenue and Railroad.

STOP

and try my BUTTER, the best I can buy. I know it will suit you. Also my COFFEE.------

W. W. DUNN, Park Grocer.

W. W. Warnock,
THE BAKER,
144 West Front St.,
COMPTON'S OLD STAND.
BREAD, CAKES, PIES, ETC.
Made of the best Materials.
EARLY MORNING DELIVERY.
Ice Cream a Specialty.

Mrs. John Brown
Successor to
JOHN BURKE and JONES & CO.,
Cesspools and Vaults Cleaned
FROM $3.00 UPWARDS.
Satisfaction guaranteed. Don't give your order until you consult me. Estimates cheerfully given. Leave orders at J. T. Vail's, North avenue. Postoffice Box 718.
FRANK BURKE, Manager.

E. B. MAYNARD.
NEW SHOP. NEW FURNITURE. BEST SERVICE.
Tonsorial Artist.
ALSO CHOICE CIGARS.
141 North Ave., Plainfield, N. J.

WM. HAND & SON,
Moving Vans and Storage Warehouse
FOR FURNITURE, PIANOS, ETC.
136 E. Second St., Plainfield, N. J.
Telephone 692.
TRUCKMEN AND RIGGERS.
STAGES AND SLEIGHS FOR PICNICS AND PARTIES.

Plainfield Auction Co.,
T. J. CAREY, Manager and Auctioneer.
19 Somerset Street.
Sales Every Friday—2 p. m. Sharp.
All kinds of goods bought and taken on consignment. Outside sales taken of Real Estate and Personal Property.

TRY DOBBINS'
NICKEL YARA
CIGARS.
108 NORTH AVE.

$1,500 Gauranteed Yearly

To high-class man or woman, with chance for promotion and advanced salary, to have charge small office at home or in home town, to attend to correspondence, advertising and other work. Business of highest order and backed by solid men financially and politically. A great opportunity for the right person. Enclose self-addressed stamped envelope for full particulars to WALTER B. REDMAN, GENERAL SUPERINTENDANT, Corcoran Building, opposite United States Treasury, WASHINGTON, D. C.

GARBAGE REMOVED
for 50 cents a month. Cans furnished, changed and cleaned for the following prices: 75c, $1.00, $1.50 and $2.00, according to size of cans. Ashes removed for 10 cents per barrel. For further information address
ESTATE OF NOAH TERRY.
P. O. BOX 744. NETHERWOOD, N. J.
A postal will receive prompt attention.

PARKS FOR THE PEOPLE.

The Turf Is Not So Much Hurt by the Feet as It Is from Soil Exhaustion.

The question of removing or replacing "Keep off the grass" signs in public parks has become one of lively interest in many cities because of a report that the turf in Central park, New York, is in danger, on account of the crowds not being kept to the roads and paths, remarks the Cleveland Plain Dealer.

Comparison of experiences leads to the conclusion that it is not so much the feet of the people straying over the grass that has caused the mischief as the misjudgment of the park management. The turf is perishing because the soil is becoming exhausted. Other parks have for years been free to the people, who are allowed to wander where they please and settle themselves down on the cool turf in twos and threes, and in larger family groups. Park parties gather and school picnics bivouac under the shade of the trees, while the children romp and scamper in the open spaces with no "Keep off the grass" signs to scare them to the roads made perilous by swift automobiles or thronged with carriages. In spite of all this the grass in these parks flourishes, the turf seeming to be the better instead of the worse for this usage.

The parks are for the people. The only way the masses of the people can enjoy themselves is by having the freedom of the grass. The experience of other cities, as well as that of Cleveland, is that under reasonable regulations such use of the parks is not injurious to the turf, provided care is taken to keep the soil in condition to supply the grass roots with proper nourishment.

NEGRO SCARED WHITE.

Strange Effect of Terror on the Black Cook of an Eastern Sailing Ship.

Fear of death in the midst of a storm which threatened to send the schooner Fred A. Small to the bottom is said to have changed Herm Blanco, a full-blooded negro, into a white man. The change lasted three days. Then, so the story goes, Blanco's natural color asserted itself once more, and he resumed his place on shipboard as a man of ebony, reports the New York Mail and Express.

"I had heard of a negro turning white from fright," said Capt. Z. R. Thomson, of the Small, "but it was the first time I ever saw such a transformation. Ordinarily Blanco is as black as night, but while the storm lasted he was almost as white as snow."

In a wrecked condition the schooner came into port the other day, and was towed to dry dock. Three weeks ago she left Valparaiso with a cargo of wood, birds and monkeys. Six days later she ran into a severe storm. For four days and nights her crew was kept on deck. On the fifth day topmast and bowsprit went by the board. All this time Blanco, the cook, is said to have grown whiter and whiter.

FIRST SURVEY OF PANAMA.

It Was Made 400 Years Ago, But Nothing Was Done Until De Lesseps Day.

How many Americans know that the first exploration for the route of the Panama canal was made by H. de la Serna as far back as 1527-28? Many different explorations followed, and suggestions from various quarters, but nothing definite was done until De Lesseps formulated his famous scheme. This was opposed by the United States. Americans then wanted the canal to go through Nicaragua, and this plan was favored by Gen. Grant in 1879. But nothing was done. Says Harper's Encyclopedia of the United States: "In 1884 the people of the United States and France subscribed large sums toward a French company, headed by Count de Lesseps, of Suez canal fame, which announced its intention of cutting a canal through the isthmus of Panama." The subsequent financial catastrophe is well known. In 1899 the Panama Canal Company of America was incorporated with a capital of $30,000,000. It was then estimated that it would cost $125,000,000 to complete the canal.

Created a New Volcano.

As a sequel to the recent earthquakes in Sardinia an enormous chasm has been opened in the earth, while the surface has bulged into a hill of considerable elevation, from which stones and masses of earth are projected. There are also symptoms that the interior of the hill is in an ebullient condition. Scientists incline to the belief that the phenomena observed are volcanic. Another consequence of the earthquake is that Lake Santo, near Modena, which was about 500 yards long and 100 wide, has completely disappeared.

Atmosphere Tabloids.

By a French chemist is claimed the invention of a method of compressing sea air into tabloids. Those, therefore, who wish for a change of air will in future only have to go to the nearest chemist's and buy a bottle of Margate tabloids or half a dozen Riviera pastilles. So long as the drugs are properly dispensed the invention will be welcome. It would be unpleasant to ask for Bournemouth pastilles and to receive instead the Cologne (not the eau de Cologne) variety. The latter form has 79 distinct smells.

Shipload of Coffins.

Four thousand coffins for the bodies of soldiers in the Philippines that are awaiting shipment to the United States, is a portion of the queer cargo the transport Kilpatrick started with lately.

FASHIONABLE MATERIALS.

Mercerized Cottons, Organdies and China Silks Popular.

Nowadays the cotton gown is without reproach and figures at quite smart functions, for the mercerized effects make it look like silk unless closely scrutinized. Cotton canvas with embroidered spots in white or color has quite the appearance of wool veiling, and when mounted over a taffeta silk

BLACK CHIFFON WAIST.

foundation and trimmed with lace it is quite suitable for a garden party or an equally dressy occasion.

Organdie muslin this season is as near perfect as it can be. The muslin is clear and silky, and dainty blossoms and figurings in pale tints form the patterns. Designs composed of sprays of green foliage on a white ground make up most admirably over a pale blue foundation when trimmed with square medallions of transparent lace showing glimpses of the silk underskirt.

China and tussore silks much tucked and incrusted with many lace appliques are fashionable in ecru. Pure white gowns of china silk are now all the rage—in fact, they are a trifle overdone.

A pretty chiffon blouse for semi-dressy wear is here shown. The material is black chiffon shirred over a glace silk foundation. The yoke is of cream lace. The satin ribbons on the sleeves and body fasten with bows and tiny rhinestone buckles.

JUDIC CHOLLET.

CHANGES IN CUT.

Sleeves Are Larger—Godet Flounces Still In Favor.

There are few important changes in the cut of gowns. Godet flounces are still in favor for skirts, but mostly graduate from narrow fronts to a deeply trained back. All thin textures are much flounced, and the three tier skirt is much worn in silk and wool materials or in the very thin cloth and woolens of the summer season.

Lace is employed on nearly all summer gowns and is much threaded with

FOULARD DRESS.

ribbon, even lace gowns being decorated in this style. Irish crochet lace is very fashionable, although it is too heavy for muslin gowns.

Sleeves are undoubtedly growing larger, and this increase has encroached well above the elbow, but the newest sleeves have only a small top piece which fits the arm. The tight portion is trimmed or bordered in some fashion, and the lower part is arranged in quite a different style. The plain elbow sleeve is no longer quite the thing. It must have a puff at the elbow or a fall of lace in the shape of a graduated ruffle.

A smart foulard gown for a girl is here illustrated. The waist has a yoke of tucked mousseline de soie and a simulated bolero effect of tucking. Velvet ribbon is apparently passed behind the box plaits of the waist. The sleeves are tucked and have full wrist puffs. The skirt is plain, with the exception of three ruffles.

JUDIC CHOLLET.

A KNAVE . . . OF CONSCIENCE.

——By Francis Lynde.

Now Griswold had been more confidential with Margery than he had ever been with his business partner, so she knew the story of the slender patrimony, and of its spending. But what has here been written down of Margery Grierson has been ill-written if it has not shown her to be far more discreet than her sex or her

SHE RAN OUT.

age would bespeak. And because she was wiser than her generation, she went swiftly aside from Griswold's affair.

"I think that is all I had to say," she said, rising again. "All excepting one other thing, and that is harder to say than all the rest."

Raymer rose with her and took her hand again.

"After what you have done, it mustn't be hard for you to say anything to me, Miss Margery."

"But this thing is hard—for me, not for you. You say you keep your account at the Wahaska National. Keep it somewhere else, Mr. Raymer."

He bowed in ready acquiescence. "I'll transfer it at once—and without asking why I should do it," he agreed.

"But—but it is right that you should know why," she faltered. "My father does not like you. Need I say more?"

He pressed the hand he was still holding and smiled down upon her from his athletic height.

"You needn't have said that much. I have good cause to know it. And that makes your loyalty and goodness of heart all the more wonderful to me, Miss Margery. I hope the time will come when I can show you how much I appreciate—"

She snatched her hand away and turned from him. Though he meant it not, he was slipping into the conventional attitude and it was more than she could bear just then. "Good-by," she said, abruptly, and before he could offer to help her she ran out, sprang into the low phaeton and drove rapidly away.

Raymer stood at the office door and watched her out of sight. Then he went back to his desk and sat down to fall into a musing excursion which led him far away from the matter in hand—the matter of the strike and its probable composition in terms of peace. At the end of the reverie, one of its conclusions slipped into speech.

"They may say what they please about her—the [illegible] and Gerty—and the most of the things they say are true; but away down deep in her heart, under nobody knows what a sandbank of trouble and hard-living, there is a vein of the purest gold. I guess I couldn't say that if I were in love with her; and yet—"

CHAPTER XXIX.

As it happened, the launch party in which Mr. Andrew Galbraith was to be a guest had to be postponed, after all, on account of the weather. Though there was no storm during the afternoon, there was a good promise of one; so Margery went about to ask the invited ones to save the afternoon of the following day for her.

While she was doing this, the good results of her morning's work among the wives of the strikers culminated, first in a meeting of the men in Labor Hall, and a little later in a visit of a deputation of the strikers to the office of the iron works. Griswold and Raymer were both there, and when the trouble came to be discussed without heat, and with a mutual disposition to give and take, it was wonderful how the difficulties were surmounted each in its turn.

The upshot of the conference was a compromise duly acceded to by all concerned; and the following morning the hideous steam siren of the iron works announced to all and sundry within a radius of half a dozen miles that the long strike was ended.

It was characteristic of the two partners that the relaxing of the strain affected them in diametrically opposite ways. Raymer flung himself into the work of the office with all the joyous abandon of a schoolboy whose vacation has been over-long. But Griswold took a holiday, rioting in his release from the strain, and meaning to spend the better part of the day alone on the lake in his cat-boat.

Oddly enough, he was diverted from this plan not once, but a dozen times during the forenoon. First he had to go with Raymer to be present at the opening of the firm's account at the Farmers' and Mechanics' bank. Then he chanced to meet Griffin, and when he would have made a mere greeting of that, was drawn aside to smoke a social cigar with the detective in the lobby of the St. James.

A chat about everything in general and nothing in particular went with the cigar burning, and it was at the very end of it that Griswold noticed a most astonishing change come upon his companion! a change so marked that he thought Griffin was taken suddenly ill—thought it and said so.

Griffin shook his head in denial.

"I guess it must have been suggestion," he said, evasively. "You have a very vivid way of describing things, Mr. Griswold, and your telling me about that attack of typhoid gave me the sympathetic qualms."

This was what he said, but it was no more than half of the truth. It was not the fact of the fever, but some mention of the time of it that had moved him; and when Griswold was gone, he sauntered over to the clerk's desk to ask a question.

"You told me once, awhile ago, that Mr. Griswold was sick here in the house," he began. "Was that last spring, or was it late in the winter?"

"I don't remember, but I'll look and see," said the clerk. And he looked and saw, and this time gave his questioner the correct date of Griswold's arrival in Wahaska.

Griffin moved away with his hands deep in his pockets and his lips drawn into a thin, straight line. This was the last broken link in the chain of evidence, and Griswold's dropped word and the clerk's answer had welded it. Kenneth Griswold was the man who had robbed the Bayou bank, who had exchanged identities with John Gavitt on the "Belle Julie," who had talked with Charlotte Farnham and had fallen straightway in love with her, who had disappeared in St. Louis, only to reappear in Wahaska 12 hours later.

Truly, he was the man to whose finding Griffin had given many weeks of more or less valuable time. But, alas! for the ends of even-handed justice, he was also the man who had lately saved the life of one Griffin.

Griswold went his way from the hotel, little thinking that he had blown the forge fire for the welding of the broken link. It was so near noon that he thought he would go to Mrs. Holcomb's for luncheon before going out in the Sprite. But when he was fairly in sight of the Holcomb gate, he was again turned aside. This time it was Dr. Farnham, loosing his horse at the Digby's hitching post.

"You're worse than a stranger," said the good doctor, "and you haven't a busy man's excuse. Get in here and let me take you home for a bite of bread and butter. Charlotte was asking only this morning if you had left town."

[CONTINUED]

PAINTERS AND DECORATORS.

ONLY THE BEST

paint is usable. To be worth putting on it must be durable, and to be durable it must be top quality. The general war of wind, sun and rain upon houses knows no cessation or truce. Paint is the main defense. Put your faith in something that will not fail you. A reliable article at a top price is cheaper than something else sold way down.

WOOLSTON & BUCKLE,
145 North Avenue.

JAMES C. HANSEN,
(Successor to Rushton & Hansen,)
DECORATORS,
PAINTERS and PAPERHANGERS
DEALERS IN
Foreign and Domestic Wallpapers, Paints, Oils, Varnish, Glass, Etc.
Motto—FIRST-CLASS WORK.
Estimates Cheerfully Furnished.
141 E. Front Street.
Telephone 702

Chas. Conover & Co.,
Painters and Decorators,
115 Elmwood Place,
PLAINFIELD, NEW JERSEY.
PAPERING A SPECIALTY
First-Class Work Our Motto. Tel. 226-A.

The Largest House for
Painters' Supplies
In the State is the
N. Y. Painting and Decorating Co.,
Cor. Park Ave. & Second St.
Our Motto—A guarantee for all work performed by us to be first-class. Estimates cheerfully given.
R. W. CHRYSTIE, Manager.
TELEPHONE 635.

SMALLEY BROS.,
147 North Avenue,
Butchers.
Everything usually found in a first-class market.
Roasting & Broiling Chickens Specialty
Orders called for and delivered.
Telephone 83 A.

PENNSYLVANIA RAILROAD.
The Standard Railroad of America.
PROTECTED THROUGHOUT BY THE INTERLOCKING SWITCH AND BLOCK SIGNAL SYSTEM.
ON AND AFTER JUNE 29, 1902,
Trains will leave Elizabeth as follows:—
† 2 25 a. m.—Fast line daily, with Pullman Vestibule Parlor Cars, for Pittsburg and Cleveland, Northern and Eastern Pennsylvania.
† 6 37 p. m.—Western Express, daily, with Vestibule Sleeping Cars and Dining Car, for Pittsburg and Chicago, except Saturday, for Toledo.
† 8 37 p. m.—Pacific Express, daily, with Pullman Vestibule Sleeping Cars, for Pittsburg, and Chicago, daily for Knoxville, via Shenandoah Valley Route; daily, except Saturday, for Cleveland.
For Baltimore, Washington and the South—1 06, 6 26, 9 07, 10 08 a. m., 1 34, 1 37, 10 08 p m. On Sunday at 1 00, 9 07, 10 08 a. m., 1 34, 1 37, and 10 07 p. m.
For Newark and New York—2 02, 5 31, 5 49, 6 12, 6 25, 6 30, 6 35, 6 56, 7 17, 7 40, 7 47, 7 54, 8 04, 8 08, 8 10, 8 30, 8 47, 8 56, 9 17, 9 28, 9 47, 10 17, 10 47, 10 58, 11 08, 11 47 a. m., 12 52, 1 04, 1 55, 2 20, 2 57, 3 26, 3 45, 4 31, 4 53, 5 20, 5 45, 5 56, 6 27, 6 45, 6 56, 7 12, 7 21, 7 56, 8 17, 8 54, 9 16, 10 11, 10 44, 11 03 and 11 58 p. m. Sundays, 2 02, 5 31, 6 25, 6 30, 7 56, 8 20, 9 20, 9 51, 10 16, 10 37, 10 58 a. m., 12 43, 1 32, 2 20, 2 49, 3 44, 4 53, 5 34, 5 45, 7 05, 7 12, 7 26, 7 55, 8 30, 9 09, 10 16, 10 40, 11 46 and 11 56 p. m.
For Philadelphia—1 00, 4 55, 5 06, 5 36, 9 07, 9 35, 10 08, 11 40 a. m., 12 40, 1 34, 1 37, 3 33, 5 15, 6 37, 7 44, 8 37, 10 08 p. m. Sundays—1 00, 4 57, 9 07, 9 35, 10 08, 10 40 a. m., 1 34, 1 37, 5 40, 6 37, 7 44, 8 37 and 10 07 p. m.
"Florida and Metropolitan Limited," 1 37 p m. daily, via Seaboard Air Line
For Atlantic City—1 00 a. m., 12 40 and 1 34 p. m., (10 32 3 35 p. m. through Vestibuled Train, Buffet Parlor Cars, Passenger Coach and Combined Coach) week days. Sundays, 1.00, 8 57 and 8 32 through Vestibuled Train with Pullman Parlor, Dining and Smoking Cars and wide] Vestibule Coaches). a. m., 1 34 p. m.
For Atlantic City (via Delaware River Bridge Route)—1 00 a. m. and 12 40 p. m., week days. 1.00 and 4 57 a m. Sundays.
For Cape May—1 00 a. m. and 1 37 p. m. week-days. 1 00 a.m Sundays.
For Rahway—1 00, 4 25, 6 44, 7 10, 8 06, 9 00, 9 07, 9 46 11 07, 11 40 a. m., 1 12, 1 42 (Saturdays only) 2 05, 2 43 (Saturdays only) 3 07, 3 38, 4 38, 5 15, 5 36, 6 05 (does not run Saturdays), 6 37, 8 45, 7 44, 8 37, 10 08 and 11 02 p. m. Sundays—1 00, 6 57, 9 07, 9 35, 9 49, 10 40 a. m., 12 50, 1 37, 1 50, 5 40, 7 44, 9 13 and 10 07 p. m.
For Woodbridge—8 44, 9 48, 11 07 a. m. 12 56, 2 09 4 50, 5 45, 6 13, 7 20, 9 54 p. m. and 12 32 night week-days. Sundays—10 25, 11 44 a.m., 5 51 and 10 15 p. m.
For Perth Amboy—4 25, 6 44, 9 48, 11 07 a. m. 12 56, 2 09, 4 50, 5 45, 6 13, 7 20, 7 35, 9 54 p. m., 12 32 night week-days. Sundays—8 55, 10 25 and 11 44 a. m., 5 51 and 10 15 p. m.
For East Millstone—7 10 a. m., 12 40, 3 07 and 5 36 p. m. week-days.
For Trenton—1 00, 6 55, 7 10, 8 06, 8 36, 9 07, 9 35, 10 08, 11 40 a. m., 12 40, 1 34, 1 37, 3 07, 3 32, 5 15, 6 37, 7 44, 8 37, 10 08 p. m. Sundays—1 00, 6 57, 9 07, 9 35, 10 08, 10 40 a. m., 1 34, 5 40, 6 37, 7 44, 8 37 and 10 07 p. m.
For Lambertville, Phillipsburg and Belvidere, via Trenton—8 36, 11 40 a. m., 3 33 and 6 37 p. m., 6 57 a. m. and and 6 37 p. m. Sunday.
For Flemington—11 40 a. m. and 3 33 p. m.
For Freehold and Jamesburg, via Monmouth Junction—8 06 a. m., 12 40, 4 38 and 5 15 p. m. week-days.
For Long Branch, Asbury Park, Ocean Grove and Points on New York and Long Branch R. R.—4 25, 9 36 a. m., 12 56, 3 04, 3 44, 5 43 and 7 35 p.m., week-days. Sundays—10 25 a. m., and 5 51 p. m. Stop at Interlaken for Asbury Park and Ocean Grove on Sundays.
For Brooklyn, N. Y.—All through trains connect at Jersey City with boats of Pennsylvania Annex, affording direct transfer to and from Fulton Street, avoiding double ferriage and journey across New York City.
Leave New York for Elizabeth—From West Twenty-third Street Station—6 25, 7 25, 8 10, 8 25, 8 55, 10 10, 10 55, 11 55 a. m., 12 10, 12 25, 12 55, 1 25, 1 55 (Saturdays only), 2 25, 2 55, 3 10, 3 55, 4 25, 4 55, 5 10, 5 25, 5 40, 5 55, 6 10, 6 25, 6 55, 7 25, 8 10, 8 55, 9 25, 10 55, 11 45 and 12 10 night. Sundays—6 10, 7 55, 8 55, 9 25, 9 55, 10 55, 11 55 a. m., 12 55, 1 55, 2 25, 3 55, 4 25, 4 55 5 55, 6 40, 6 55, 7 25, 7 55, 8 25, 9 25, 9 55, 10 55 p. m. and 12 10 night.
For time from Desbrosses and Cortlandt Streets consult local time-tables to be procured from agents.
J. R. HUTCHINSON, Gen'l Manager. J. R. WOOD, Gen'l Pass. Agent.

FIREPROOF.
Be sure to leave your valuables in
Doane's Safe Deposit Vault.
Trunks stored, 50c a month. Lock boxes, $3.50 a year.

LOTS FOR SALE
on Thornton and Martine Avenues. Terms to suit. Small payments down. This section is most beautiful and rapidly improving. Property restricted. Apply to
JAMES E. MARTINE, or Real Estate Agents.

T. M. INGRAHAM,
SCAVENGER
VAULTS AND CESSPOOLS CLEANED
DAY OR NIGHT.
Good work at reasonable prices. Satisfaction Guaranteed.
P. O. Box 635. Plainfield, N. J.

JOHN WIRTH
(Successor to Henry Liefke.)
Bakery & Confectionery
201-203 West Front St.
Tel. No. 703.
All Orders Delivered at Short Notice.

H. Eggerding,
121 Park Ave., Manufacturer of the celebrated
C. O. D. CIGAR.
The best 5c cigar in the State, and made on the premises from the finest Havana. Clear Havana cigars a specialty. A large assortment of the choicest brands of domestic cigars.

LADIES DESIRING—
Knife-Pleating or Pinking
done will please leave their orders at No. 22 Duer street and it will receive prompt attention.
MRS. FORCE

W. H. KIRCH,
Carpenter and Builder,
66 Duer Street.
Estimates cheerfully given.
Jobbing promptly attended to, too.
Money to loan at 5 per cent.

Reading System
New Jersey Central.
Stations in New York foot of Liberty, and South Ferry, Whitehall Streets.
TIME TABLE IN EFFECT JUNE 29, 1902.
For New York—5 17, 5 37, 5 53, 6 03, 6 23, 6 37, 7 25, 7 38 7 55, 8 03, 8 11, 8 30, 9 04, 9 06, 9 23, 9 40, 10 05, 11 25 a. m., 12 05, 12 44, 1 18, 2 21, 3 42, 3 49, 4 44, 4 17, 4 47, 5 53, 6 23, 6 37, 7 03, 7 42, 8 06, 9 40, 10 17, 11 26 p. m. Sunday—3 18, 3 37, 5 08, 7 41, 8 01, 8 52, 10 05, 11 10 a. m., 12 05 m., 12 56, 1 45, 2 40, 3 17, 3 30, 5 41, 6 45, 8 53, 8 13, 8 58, 10 22 p. m.
For Newark—5 28, 6 29, 7 05, 7 48, 8 46, 9 28, 11 23 a. m., 1 18, 2 31, 3 42, 4 17, 4 47, 6 23, 6 45, 7 42, 8 36, 9 40 p. m. Sunday—7 42, 8 52, 10 05, 11 10 a. m., 12 05 m., 12 56, 1 45, 2 40, 3 17, 3 30, 5 41, 6 45, 8 53, 8 13, 8 58, 10 22 p. m.
For Somerville—5 25, 7 12, 8 21, 9 26, 9 54, 11 00 a. m., 1 01, 1 40, 2 02, 2 11, 3 22, 3 44, 4 28, 5 02, 5 19, 5 47, 6 04, 6 19, 6 41, 7 12, 7 34, 8 02, 8 31, 9 07, 10 32, 11 26 p.m., 12 09 night. Sunday—5 45, 8 04, 11 14 a. m., 2 22, 3 40, 4 57, 6 55, 9 20, 10 15, 11 14 p. m.
For Flemington—7 12, 11 00 a. m., 2 11, 5 29, 6 19 p. m. Sundays—6 43 a. m., 5 07 p. m.
For Phillipsburg and Easton—5 25, 8 21, 9 54 a. m., 2 11, 5 19, 6 41 p. m. Sunday—5 45 a. m., 5 05, 6 25 p. m.
For Bethlehem, Allentown and Mauch Chunk—5 25, 9 54 a. m., 2 11, 5 19 p. m. Sundays—5 45 a. m., 2 05, 6 25 p. m.
For Wilkesbarre and Scranton—5 25, 9 54 a. m., 5 48 p. m. Sundays—5 45 a. m.
For Long Branch and Ocean Grove, etc.—8 11, 11 25 a. m., (1 18 Red Bank only), 2 31 (through coach), 5 44, 4 47, 6 52 p. m. Sunday (except Ocean Grove)—8 52 a. m., 12 55, 9 05, 11 28 p. m. (Wednesday and Saturday only).
For Lakewood, Toms River and Barnegat—3 37, (8 11, 8 46 Lakewood only) a. m., 1 18, 4 17 (Lakewood only) p. m.
For Atlantic City—8 46 a. m. 12 44 (Saturday only), 2,49 p. m.
For Philadelphia — 5 17, 7 44, 8 38, 9 14, 9 44, 10 44, 11 14, 11 44 a. m., 12 46, 1 39, 2 11*, 3 44, 5 34*, 7 34*, 8 21, 9 37* p.m., 1 17 night. Sunday—5 17, 5 45, 9 55, 11 14 a. m., 2 45, 4 55, 5 37*, 6 35*, 9 47 p. m., 1 17 night.
For Trenton—5 17, 7 44, 8 38, 9 44, 10 44, 11 44 a. m., 12 46, 1 39, 3 44, 5 34*, 7 34*, 8 21, 9 37*, p. m., 1 17 night. Sunday—5 17, 5 45, 9 55, 11 14 a. m., 2 45, 4 55, 5 37*, 6 35*, 9 47 p. m., 1 17 night.
For Reading and Harrisburg—5 17, 5 25, 8 38, 9 54, (10 44, 11 44 Reading only), a. m., 2 11, (5 48 through train), 1 17 night. Sundays—5 17 a. m., 2 45, 5 37, 6 35 p. m., 1 17 night.
For Pottsville, Sunbury and Williamsport—5 17, 5 25, 9 54 a. m., 2 11 (5 29 Pottsville only) 8 21 p. m., 1 17 night, Sundays—5 17 a. m., 2 05, p. m., 1 17 night.
For Baltimore and Washington—9 14, 11 14 a. m., 1 39, 3 44, 5 34* 7 34* p. m., 1 17 night. Sundays—11 14 a. m., 2 45, 5 37*, 6 35* p. m., 1 17 night.
* Change cars at Bound Brook.
W. G. BESLER, Gen. Manager. C. M. BURT, Gen. Pas. Agent.

Lehigh Valley Railroad.
Time Table in Effect May 18, 1902.
LEAVE SOUTH PLAINFIELD, N. J.
Time given for Plainfield is leaving time of stage from City Ticket Office, 218 West Front Street, which makes connection with trains at South Plainfield.
Leave Plainfield 9 45 a. m.
Leave South Plainfield 10 21 a. m.
Daily express for Buffalo, Niagara Falls, Toronto, Detroit, Chicago and principal intermediate stations.
Leave Plainfield 12 10 p. m.
Leave South Plainfield 12 52 p. m.
Daily, except Sunday, Black Diamond Express for Rochester, Buffalo and Niagara Falls. Connects for Detroit and Chicago.
Leave Plainfield 6 00 p m.
Leave South Plainfield 6 40 p. m.
Daily, Solid Vestibule train for Buffalo, Niagara Falls, Toronto, Detroit, Chicago and principal intermediate stations, except Rochester.
Leave Plainfield 8:15 p. m.
Leave South Plainfield 8:55 p. m.
Daily, The Buffalo Train for Rochester and Buffalo. Connects in Buffalo depot for Niagara Falls, Toronto, Detroit, Chicago and principal intermediate stations.
The stage will also meet Eastbound trains 6, 2, 8, 4 and 16.
For time of local trains see pocket time-tables. Telephone No. 113-B
ROLLIN H. WILBUR, General Superintendent.
CHARLES S. LEE, General Passenger Agent.
26 Cortlandt Street, New York.
FRANK ROWLEY, City Ticket Agent, 218 West Front Street, Plainfield, N. J.

Arrival and Departure of Mails.
PLAINFIELD POSTOFFICE.
Office opens 7 a. m., closes 7 p. m. On Saturday's close half hour later.
NEW YORK MAILS.
Arrive—7:20, 8:40, 11:30 a. m., 2:00, 4:00, 5:30 p.m.
Close—7:20, 9:30 a. m.; 1:00, 2:15, 6:00, 7:45 p. m.
SOMERVILLE and EASTON.
Arrive—8:40 a. m.; 3:15 and 7:00 p. m.
Close—7:20 a. m.; 1:45 and 4:30 p. m.
ELIZABETH—Direct.
Close—1:00 p. m.
PENNSYLVANIA—West of Easton
Close 12:35 p. m.
NEWARK—Direct.
Arrive—8:40 a. m.; 3:30, 6:30 p. m.
Close—7:20 a. m.; 1:00, 3:15 and 6:00 p. m.
PHILADELPHIA—Direct.
Arrive—7:20, 8:40, 11:30 a. m.; 2:30 and 7:00 p. m.
Close—7:20 and 9:30 a.m.; 12:35, 4:30 and 7:45 p.m.
Through fast mail for West and South close 4:30 and 6:45 p. m.
Through fast mail for East, close 1:00 and 6:45 p. m.
WATCHUNG, WARRENVILLE & GALLIA (Mt. Bethel.)
Arrive—1:30 p. m. Close—9:00 a. m.
SUNDAY MAILS.
Office open from 9:30 to 10:30 a. m.
Mail closes at 6:15 p. m.
E. H. BIRD, P. M.

STONE
FROM
Bartle's Quarry,
Watchung, N. J.
Small Stone for Cesspools, etc. . . . . 30c ton
1 and 2 Men Stone for Foundations . . . 45c "
1 & 2 Men Stone for corners & facework . 90c "
Cellar Steps . . . . . 15c ft.
Window Sills, 2½ thick . . . . . 15c ft.
ALL KINDS OF STONE WORK.
Yard: Corner Church and Second Streets.
W. E. BARTLE.

L. MORALLER & SON,
WATCHMAKERS AND JEWELERS.
219 Park Avenue.

REAL ESTATE AND INSURANCE.
MONEY TO LOAN.
197 North Ave.
Wm. D. Thickstun, John P. Emmons.
Telephone 601.

AUDSLEY'S ART STORE.
Maurice A. Audsley, Manager,
No. 135 East Front Street.
Fine Portraits and Enlargements.
Pictures and Artists' Materials.
Artistic Framing a Specialty.
VISITORS ALWAYS WELCOME.

MONEY TO LOAN.
ATTENTION! READ:
WE LOAN MONEY
On Household Furniture, Pianos, Horses, Wagons, etc.
THE PROCESS IS SIMPLE.
Make your applications for money, and have it in your hands the same day. Any amount from $25.00 upward, from one month to a year. Mortgaged property is left in your possession.
OUR TERMS ARE EASY.
You have many options in the payment of same. Pay on the instalment plan, weekly or monthly. Each payment takes up principal and interest. Each payment is for a like amount. This simplifies matters, so you know just where you stand in paying off your obligations, and when the time expires you are out of debt.
WHY IS IT
That we have built up such a large loan business? Because we know how to treat our customers, and they are sure to get fair and honest dealings with us. All transactions strictly confidential. Call or write and let us explain terms.
Mutual Loan & Investment Co.,
118-120 MARKET STREET,
Near Halsey Street, NEWARK, N. J

HOTELS.
THE PLAINFIELD
Cor. Second St. and Park Ave.
EXCELLENT ROOMS.
Luncheon, 12 to 2 . . . . . 35c
Table d'Hote Dinner, 6 to 8 p. m. 50c
Special Rate to Permanent Guests.
J. E. M'CONNELL, Manager.

HOTEL WALDORF,
EAST FRONT STREET.
HENRY WINDHAM, Prop.
Gottfried Kruger's Extra Beer on draught. Imported Wines, Liquors and Cigars. Hotel accommodations and private dining room.

HOTEL KENSINGTON::::
(Licensed)
J. H. Staats, Prop.
107 109, 111 NORTH AVENUE.
Everything New and Up to Date.
An Inspection Solicited.

About Your Teeth
FOR THE ASKING.
We will gladly tell you JUST what is needed and JUST what it will cost if you wish. Did you ever hear? "She would be pretty if it wasn't for her teeth."
What does this mean generally?
DRS. LEONARD,
Front St., Cor. Park Ave.,
Hours—8 a. m. to 6 p. m. Plainfield.

McCullough's
STEAM MILL,
21 Steiner Place, North Plainfield.
R. H. McCULLOUGH, Prop.
Sash, blinds, doors, mouldings, scroll sawing, turning, etc. Estimates cheerfully furnished.

I. W. VAN SICKLE,
122 North Ave., Plainfield, N. J.
Fresh & Salted Meats,
GAME IN SEASON. Philadelphia Scrapple.
Orders called for and delivered promptly.
TELEPHONE 148 b.

J. C. Pope & Co.,
INSURANCE AGENTS.
110 East Front St., Plainfield, N. J.

"Turns Back Time in Its Flight."
HAY'S HAIR HEALTH
Don't be discouraged at the silver in your hair. "H. H." secures positions by preserving youthful looks. Not a dye. Does not stain lines. A clean hair forcer. KEEPS YOU YOUNG
Send 5 cents postage for FREE trial bottle to HAY, 229 Lafayette st., N. Y. Large 50c. bottle at druggists'.

MILK DEALERS.
Two Hundred
housewives are made happy—because they get their milk supply from the
Netherwood Farm.
Always reliable. A postal or a visit to the Farm will do the trick. : : : ;
Wm. Lindsay & Son
MOUNTAIN AVENUE.

Spalding Nyack Bicycles $12.50
Cleveland Bicycles $22.00
Bicycles and Sundries Almost Given Away.
Baby Carriage Tires Put On.
R. FRUCHT, 218-224 Park Ave.

Palilian Festival at Rome

A Twentieth Century Picture of Caesarean Splendor.

THE Palilian festival, which is observed annually at Rome with imposing ceremonies, commemorates the founding of the eternal city. It derives its name from the old Latin divinity, Pales. Originally the festival was of a purely bucolic character; shepherds and cattle jumped over a straw, fire for purposes of purification, and cakes and milk were offered as a sacrifice to the goddess. Nowadays more elaborate customs prevail, the name being the only feature that has been retained. This year's festival, which was observed on the 4th of May, exceeded in sumptuousness anything that has been seen of recent years. On the heights of the Urbs quadrata was inaugurated a historical procession which took astonished sightseers from abroad back to the days of imperial Rome. The procession was led by Numidian horsemen, mounted pretorians and bodyguards on foot. They were followed by mimes, dancers and acrobats, a group of Dacians clothed in wild animal skins and the cohorts of legionaries. Gladiators in white, red and blue tunics were grouped in picturesque tableaux. A palanquin, carried by four Moorish slaves, housed Signora Mililotti, the famous Italian artist. It was followed by gay groups of patricians and their ladies in elaborate Roman and Grecian gowns with gold and jeweled trimmings and dainty dandies, accompanied by slaves and beautiful pages. Pompous freedmen filled the space between the first

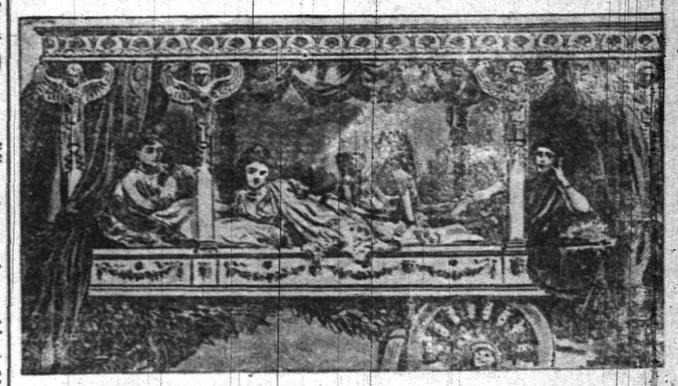

GROUP OF PATRICIAN LADIES IN PALILIAN PROCESSION.

and a second, still more elegant, palanquin in which reclined a noble matron, accompanied by a page who wielded a magnificent peacock fan. Two steers with gilded horns drew the carriage of the imperial family, which was preceded by a detachment of slaves and a troop of Gallic guardsmen. Then followed the emperor, clad in consular robes, reclining in a carriage drawn by Ethiopian slaves. Next came more pretorians and the ephebes, who were to take part in the festival games, children with wreaths and flower baskets, shepherds and peasants, and finally the young steer and sheep set apart for the sacrifice, priests and their attendants, vestals in white robes and the lictors, bearing the axe and fasces, the insignia of their office. A motley crowd brought up the rear. After marching twice around the stadium the procession approached the center, where an altar had been erected. The imperial family and the senators were then seated in a semi-circle upon curules, chairs of state, the children scattered their flowers among the patricians, and the high priest with the Vestalis Maxima approached the steps of the altar and lighted the fire, amid the applause of the gaping multitude. A chorus of 300 voices accompanied the sacrificial ceremony with the song of Horatian Carmen Saeculare, which had been set to music by Maestro Cellini especially for this occasion.

From an artistic as well as spectacular point of view the Palilian festival of 1902 was not only a perfect success, but a lesson as well. It demonstrated that nowhere outside of Italy and Greece can classic spectacles of antiquity be reproduced in a satisfactory manner. Englishmen, Germans and Americans have tried it, but always without success. They spent more money on their productions than the Romans, but gold could not supply the mercurial temperament and ancestral pride which are essential to the effective representation of historical scenes.

The War Dogs of Germany

They Are Taught to Carry Messages and Ammunition.

THE natural instincts of the dog, his docility, watchfulness, endurance and reliability, have induced the German war office to use him for military purposes. The raising and training of the so-called war dogs has been entrusted to the sharpshooter branch of the service, with a commissioned officer in charge. It is his duty to train the dogs especially for picket duty. The prime essential in the canine educational scheme is to develop the faculty of watchfulness so that the pupil will give warning of the approach of a stranger by a subdued growl, instead of a loud and dangerous bark. Next, the dog must learn to carry messages from one point to another with absolute precision. Reports entrusted to him by advance pickets he must carry to headquarters without loss of time. As soon as he has delivered the message he must return to the place from which he was dispatched. The picture shows how the canine messenger carries his papers—in a small leather bag attached to the collar.

But a truly efficient war dog has still other missions to perform. He should be able to carry ammunition to the sharpshooting detachments at the front. And after the battle he is supposed to assist in locating

SENDING OUT A WAR DOG WITH A MESSAGE.

wounded and disabled soldiers and announce eventual discoveries by short, sharp barks.

Results like these indicated can be obtained only after a prolonged course of expert training, and then only with pure-blooded animals. The breeds most in demand are poodles, pointers and Scotch collies. The latter are preferred, because with marvelous intelligence they combine a hardiness which enables them to defy climatic changes.

Germany is not the only country which employs dogs for military purposes. France has, for some time, used them in connection with the army hospital corps and the army police service. In Italy they are employed for carrying drinking water and light refreshments to detached posts. In the Alpine divisions of Austria they are taught to act as guides as well as messengers.

The officers of the United States army do not take kindly to the introduction of canine auxiliaries, but the wonderful success which has attended their enrollment in the continental armies may work a revolution and lead to the formation of a military dog-training establishment.

Lovers of dogs are not surprised at the intelligence displayed by the German war dogs. They consider their feats merely as a rational development of the wisdom of which every dog is possessed in a greater or less degree.

One Thing Short of Genius.

There are hundreds of people who would be geniuses if they didn't lack one little thing. And they could supply that one little thing if they would try right hard.—Atchison Globe.

An Over-Worked Man.

We believe that we have at last located an overworked man; he got a letter from his girl at nine this morning, and didn't get a chance to read it till noon.—Atchison Globe.

COR. No. 2.

SPORTING NEWS

ON THE DIAMOND.

The Scotch Plains team will shortly have another shy at the Xavier Deaf Mutes, by whom they were defeated last Saturday. They are to meet again a week from the coming Saturday on the 'Plains grounds. The 'Plains opponents Saturday will be the Riversides, of Newark.

Captain Wm. Townley, of the local firemen's team, has decided upon Edward Townley and Frank McCabe as the battery for the coming game with the cops. Townley did quite some twirling in his younger days and only a short time ago was a slab artist for a West End team. McCabe is also considered an excellent rear end man.

Manager Cose has altered the Hope line-up to a considerable extent for Saturday's game with the Y. M. C. A. He announces it as follows: Hartfelder, c; Montross, p; Feiring, 1b; Hewitt, 2b; Munro, 3b; Martin, ss; Overton, rf; Shortman, cf; Gordon, lf. This is considered to be the best placed team that Hope can put in the field.

Interest in base stealing is again becoming manifest, judging from the attempts the players are making to get around. Bert Moore, of the Y. M. C. A., is making a strong bid to capture the prize for this branch of thievery and is well up in front. He secured three in Saturday's game. He is followed closely by Roseberry and Overton, of the Hopes.

The Riversides, who are to play the Scotch Plains baseball team Saturday afternoon, defeated the Everett College team by a score of 12 to 1. The Everett College team defeated the Wilmington, Del., team early in the season. The Wilmi gtons for satisfaction defeated the Pittsburg League team. The Everett College team meets Westfield Saturday afternoon and Scotch Plains is scheduled to cross bats for the second time this season with the nine who played all around Everett College. Scotch Plains won the former game, 5 to 3.

The hat-throwing episode at last Saturday's Hope-Safe Works game has led to much discussion as to who is to blame for several little acts of this nature, which have occurred at the League games of late. Every fan has his opinion but the fact remains that the members or anybody connected with any of the teams do not countenance any such conduct on the part of the spectators but they are powerless in most cases to prevent it. It is simply a case of a man's enthusiasm running away with him and is as likely to happen on one side as the other. However, it is fortunate that matters have been of a rather trifling nature as the excitement at every contest is intense.

ROD AND GUN.

This is the season when many Nimrods from New York and other States find their way into the preserves of New Jersey, looking for big game. In the vicinity of Plainfield and the surrounding towns the echo of the gun in action may frequently be heard. These sporting individuals from other haunts should remember that non-residents are required to take out a license, which will be issued by the county clerk of any county in the State upon the payment of a fee of $10 and an issuance fee of fifty cents.

The license holds good for one year from the date of issue and authorizes the owner to hunt or kill in any part of the State during the open seasons of the year. To all non-residents who are the owners of freehold estates in any part of the State, who reside thereon a portion of the year, and who pay taxes thereon, the license will be issued without any charge except the issuance fee of fifty cents.

The act does not apply to hunting or gunning on game preserves at present established or to gunning or hunting for wild water fowl, snipe or mud hens. The law then prescribes the right to arrest upon failing to show a license, and the method of proceeding to collect the penalty for violation of the act.

AMONG THE STEPPERS.

Lovers of horse racing will learn with pleasure that there are excellent prospects for a resumption of the sport at the local driving park within the course of the next few weeks. Plans are being laid by the members of the Plainfield association for a return to the "matinee" races which have been features here during the past, and the arrangements will probably be perfected within the coming week. Nothing in the way of detail can be made public at present, but the association promises some good events as soon as possible. If everything be fulfilled as expected there may be an afternoon of the old-time trotting on Saturday of next week.

SUCCESSFUL EXCURSION.

Trip to Atlantic City Was Made in Best Cars and Equipment.

The train, which conveyed the Plainfield excursionists to Atlantic City, Tuesday, is considered by the officials of the New Jersey Central to be the best they ever put out for one day. It was made up of all new cars recently placed in service and hauled by a large engine of the most modern type. The one idea was to give comfort to the passengers and to see that everything went well, one of the highest officials of the company made the trip all the way. He was enthusiastic over the result and may be the means of other excursions being conducted by the company to the same place. The Junior excursion carried in all 400 persons.

May Have Been in Wreck.

The steam yacht Altair, belonging to Edwin D. Trowbridge, a banker at 16 Nassau street, New York, ran aground yesterday on a ledge known as "No Nation Rocks" on the north end of Hart's Island in Long Island Sound. Frank Clark, clerk to the local Board of Education, left yesterday to join a party on this yacht but it has been impossible to learn if he was aboard when it ran aground.

Shot One Bird.

Mr. Kennedy, who has been stopping at the Hotel Kensington, is now quartered at the Watchung Hotel, Greenbrook, enjoying the hunting and fishing of that part of Somerset county. He shot one woodcock this morning on the meadows near Sebring's pond.

Capital and Labor.

We can suit the laboring man with small means or the capitalist with millions with our

Real Estate.

Let us know what you want. Payments arranged to suit purchaser.

ELSTON M. FRENCH,
REAL ESTATE, MORTGAGES & INSURANCE,
Tel. 24. 171 NORTH AVENUE Opp. Depot

DID YOU KNOW?

THAT we are one of the MOST reasonable places in the city to buy Patent Medicines.

THAT we fill ALL prescriptions carefully, accurately and promptly.

THAT all telephone orders are carefully filled and promptly delivered.

THAT our Soda is LIQUID LIFE on a hot day.

The Watchung Pharmacy,
E. S. F. RANDOLPH, Prop.,
NORTH AND WATCHUNG AVES.
TELEPHONE, 207.

For Anything in Real Estate
call or write Ira L. LaRue, Plainfield, N. J.
"As well known as the town pump."

A NEW CHAMOIS FACTORY

IS TO BE BUILT AT LINCOLN IN A VERY SHORT TIME.

An Outgrowth of Company the Factory of Which Located at Bound Brook Was Burned.

Another new industry is planned for Lincoln. The Lincoln Chamois and Leather Company, which was incorporated at Trenton two days ago, has purchased a site with 500 feet frontage on the railroad and 500 feet on the boulevard, facing Lincoln avenue, the highest point in the town of Lincoln. Plans are out for a factory of moderate size which will be enlarged as the demands require it.

This industry is really an outgrowth of the old Franco-American Chamois Manufacturing Company, which had a factory at Bound Brook. The quarters there were not well adapted and were burned down two years ago. Since then the practical chamois workers have been looking for more capital. Charles P. Sebring, of Greenbrook, finally took an interest in the work which had been shown to be a success and, with the aid of William Brown, of Jersey City, whose summer home is located at Greenbrook, formed the new company.

Some of the skilled workmen who were formerly employed at the Chapot factory in this city, will go with the new firm which will begin the preparation of chamois at the earliest possible date.

PERSONAL.

Miss Lida Pangborn, of Chatham street, has been visiting friends in New York.

Miss Grace Ulrick, of East Fifth street, has been visiting friends at Chincoteague, L. I.

Mrs. Peter Brown, of Bound Brook, is visiting her daughter, Mrs. John B. Tigar, of Duer street.

Mrs. Charles Dixon, of West Fifth street, is home from a stay with relatives at Perth Amboy.

Mr. and Mrs. Charles Ward, of West Front street, have returned from their outing spent at Stirling.

Miss Evalina Benton, of Central avenue, is sojourning in the Adirondacks for a few weeks' vacation.

Miss Alice Kenney, of Newark, is the guest of her aunt, Mrs. H. P. Greenwood, of Grandview avenue.

Miss Jennie Jacobson, of West Front street, has returned home from an extended visit with New York relatives.

James R. Blair, of Duer street, left town today for a trip to Troy, N. Y., and other points in that State and Canada.

CITY JOTTINGS.

—Jerusalem Chapter, No. 24, will meet this evening to confer the grade of past most excellent.

—The monthly missionary prayer meeting at Warren chapel will be held tomorrow evening.

—Miantonomo Tribe of Red Men will entertain its members in a social way after the meeting tomorrow evening.

—Report upon the Atlantic City excursion will be made at the meeting of Benevolent Council, Jr. O. U. A. M., tomorrow evening.

—There will be initiation at the meeting of Central Lodge, No. 48, Ancient Order of United Workmen, this evening, and the members are earnesly requested to be present.

At Camp on Mountain.

During this week twelve tots have been enjoying life at the King's Daughters' Baby Camp on the mountain. They will return home Saturday when another lot of children will go to the camp for a week. This week one mother is assisting the King's Daughters nurse in caring for the little children.

Was Not Thomas From Dunellen.

A cablegram to the war department from Manila confirms the reported death of the school teachers in Cebu. Among the number is Louis A. Thomas, of Providence, R. I., which sets at rest the story that Lewis S. Thomas, of Dunellen, was killed.

At Rescue Mission.

There will be instrumental and vocal music at the Rescue Mission this evening, also graphaphone selections by Michael Armstrong. A feature will be a temperance talk. A cordial invitation is extended to all.

Vacation Days.

Vacation time is here and the children are fairly living out of doors. There could be no healthier place for them. You need only to guard against the accidents incidental to most open air sports. No remedy equals DeWitt's Witch Hazel Salve for quickly stopping pain or removing danger of serious consequences. For cuts, scalds and wounds. "I used DeWitt's Witch Hazel Salve for sores, cuts and bruises," says L. B. Johnson, Swift, Tex. "It is the best remedy on the market." Sure cure for piles and skin diseases. Beware of counterfeits. L. W. Randolph.

WATCHMAKING — Wanted your watches and clocks to repair.

WATCHMAKING—Have your clocks and watches repaired by a practical workman. Wm. Brown, 124 Watchung Ave., between Second and Front Sts.

BROWN will repair your watches and clocks and save you money.

BROWN, expert at English watches and French Clocks. Orders by postal cards promptly attended to t f s tf

FLORISTS.

CUT FLOWERS.
Palms, Ferns and Flowering Plants. Immense stock at low prices. Decorations and Floral Design Work a Specialty.
STANLEY,
142 North avenue. Telephone, 1983.
Greenhouses, 1112 South av. Telephone, 1311.

-:-FLORIST-:-
WM. H. BROWER'S SONS,
946 Broadway, New York, between 22d and 23d Streets.
Orders received at the residence of JOHN L. BROWER, 127 East Fifth Street, corner Sycamore Street, Plainfield.

L. L. Manning & Son,
STEAM GRANITE WORKS,
Corner Central Avenue and West Front Street, opposite First Baptist church.

Townsend's Granite Works
Fourth and Richmond Sts.
Tel. Call 1884. Westfield Trolley Passes My Office

T. A. MOORE,
Undertaker and Embalmer,
OFFICE 508 WATCHUNG AVENUE.
RESIDENCE 124 WATCHUNG AVENUE.
Tel. 614. Office open day and night.

GEO. W. COLE,
UNDERTAKER AND EMBALMER.
200 W. Second St. Telephone 153.
Office open Day and Night.

ESTABLISHED 1872.
P. CASEY & SON,
UNDERTAKERS AND EMBALMERS.
Office: 16 Park Ave
Residence: 417 W. Third St. Tel. 1082
Office open Day and Night.

WANTS AND OFFERS

GOOD INVESTMENT—518 Park avenue, near Sixth street, valuable property, will be sold at a low price. See Horace M. Sherwin, (for the owner), or any real estate agent. 7 8 tf

FARMS for sale; real estate and insurance. Wm. H. Rogers, Washingtonville, N. J 4 10 tf

PROPERTY sold, rented or exchanged. Fire insurance, fidelity bonds, plate glass and burglary insurance; mortgages at 5 per cent. 171 North Ave. Elston M. French. 12 20 tf

AGENTS wanted by Corporation; liberal compensation. Room 9, First National Bank Building. 4 16 tf eod

TO LET—Small store, 302 Richmond St. 4 13 tf e o d

LOANS NEGOTIATED. J. T. Vail, 177 North avenue. 1o 3 tf

GOOD table board; terms reasonable. 122 East Fifth St. 6 27 1m

ROOMS TO LET—316 Park avenue; city water. Apply J. E. Martine. 6 2 tf

LOST—Black jacket, on road between Plainfield and Scotch Plains. Reward if left at this office. 7 22 3

FINE celery plants for sale at Mrs. Elizabeth Mair's, Leland Ave. 7 22 6

FOR RENT—2 furnished rooms, desirable location. Address 37 Chatham street. 7 23 3

FOR SALE—Two good horses. Address Winkelholz, Samptown, N. J. 7 23 3

WANTED—White girl for general housework. 911 West Seventh street. 7 21 6

WANTED—Coachman, willing to make himself useful about place; references required. Apply J. C. McCoy, Woodbridge avenue, Metuchen, N. J. 7 23 3

AUCTION SALE—19 Somerset street, Friday, July 25, 2 p. m. Large consignment of goods that must be sold. T. J. Carey, auctioneer.

FOR SALE—100 fine Spring chickens, 6 weeks old, 20c piece. S. B., care of Press. 7 24 2

MONEY to loan on bond and mortgage. Charles L. Moffett, attorney, corner North and Park avenues. 5 9 tf

BEFORE selling your furniture see Latourette, 33 Somerset St. 7 21 6

WANTED—Lady, over 20, for permanent and lucrative position; must be willing to make short trips out of city. Address Lady, care Press.

TO LET—6 rooms, on second floor; rent reasonable; good neighborhood. For particulars address Borough, care Daily Press. 7 24 2

WANTED—A first-class laundress for Monday and Tuesday. Address Laundress, care Press.

4 PLEASANT convenient rooms to let for light housekeeping. 404 Third street, corner Central avenue. 7 24 12

WANTED—Protestant woman, as maid, read, write, sew and wait upon lady. Call 602 Central Ave.

FOR SALE—Extra fresh cow; 20 quarts. Box 408, Bound Brook. 7 24 3

SPECIALTY North Plainfield property; houses to rent from $20 month and upward; houses for sale from $1,000 and upward; insurance in best companies. Geo. F. Brown 94 Somerset St. Telephone 1541. 1 11 tf

COMBINATION saddle and driving horse for sale. Pocock & Co., Livery and Boarding Stables, 115 East Second St. 7 21 6

WANTED—Second-hand range; must be in good condition; give price and name of make. Address Range, care Press. 7 24 tf

WANTED—A young man as bookkeeper; must be rapid and accurate. Make application in own handwriting to Bookkeeper, care General Delivery, Plainfield, N. J.

FIRST-CLASS help and first-class places at the Swedish Intelligence Office, 22 Somerset place. 8 23 tf

HOUSES for sale, rent or exchanged; insurance placed in all branches; money to loan; appraisements made. Mulford, opposite depot. 2 1 tf

HORSES PASTURED—Shade and running water; rates reasonable; best references. H. E. Boice, New Market, N. J. 7 18 7

A First-class Investment

A progressive building and construction company incorporated under the laws of the State of New Jerscy, offers a limited amount of its preferred (**guaranteed**) stock —**guaranteeing 4 per cent. per annum** and is redeemable in **Five** years, at **twice** the amount for which it is now being sold. Backed and secured by a **$100,000.00** Guaranty Fund. For full particulars address **Box 77, care Press**

THE
First National Bank
WILL ALLOW
INTEREST
ON SATISFACTORY
DEPOSITS,
Subject to Liberal Rules.
D. M. RUNYON;
6-6-tf CASHIER.

MEISSNER'S HAND LAUNDRY,
432 WATCHUNG AVE. Bring your lace curtains, fine dresses and fine laces to us. They will be done in the best manner and at reasonable prices.

S. SCHEUER & CO.,

NEW JERSEY'S LEADING GROCERS Estab. 1860.

Are offering these Special Bargains
FOR FRIDAY AND SATURDAY.

Zu-Zu Ginger Snaps Given Away Free!

All purchasers of 1 lb of our celebrated Premium Java Coffee will receive a package of Zu-Zu Ginger Snaps absolutely free.

Shredded Wheat Biscuits, package	10c	Red Alaska Salmon, fancy quality, a can	11c	Uneeda Biscuits, a package	4c
Salad Dressing, Navy brand, made from the finest ingredients, a bot	14c	Tournade's Kitchen Bouquet for flavoring gravies, soups, etc. bot	20c	Fresh Deviled Crabs, a fine dish, per can	13c
Armour's Potted Ham or Tongue, a can	3½c	Sardines, Packed in Oil, a tin	3½c	Best Wheat Farina, a lb	3½c

Campbells Assorted Soups - - - 3 cans 25c
Demonstration in Our Store This Week. Come in and Try Them.

Spaghetti, very fine quality, a package	6c	Boston Baked Beans, large can	6c	Gold Medal Cleaned Currants, a lb package	6c
Flour, finest Minnesota XXXX Patent Flour, 24½lb bag	58c	Butter— Best Elgin Creamery, per lb	25c	Cheese, Best Full Cream, a lb	14c
Chocolate Jelly, for cake icing or hot chocolate, 20c kind, 2 jars	25c	Rock Salt for making ice cream, 10 lb bag	8c	Salt Mackerel, nice and fat, per lb	12c

The New Idea in Food "NORKA" Crushed Malted Oats, thoroughly cooked, ready to serve, per pkg 14c

CANNED MEATS and FISH.		SUMMER SPECIALTIES.		VEGETABLES.	
Roast Beef, 1 lb can	13c	Cantrell and Cochranes Imported Ginger Ale, dozen	1.35	New Potatoes, pony basket	19c
Corned Beef, 1 lb can	13c	Grape Juice, unfermented, pint bot 21c; quart bot	39c	Beets, 2 bunches	5c
Potted Ham, ½ lb can	9c	Root Beer Extract, makes 5 gals., bot	8c	Carrots, 2 bunches	5c
Potted Tongue, ½ lb can	9c	Lemon Sugar, for making a refreshing drink, lb	13c	Cabbage, large heads	5c
Potted Chicken, ¼-lb can	9c	Rose's Lime Juice, qt bot	32c	Jersey Cucumbers, 3 for	5c
Roast Chicken, 2-lb can	25c	Eiffel Tower Lemonette, 10 pints for	9c	MEATS AND PROVISIONS.	
Veal Loaf, can	12c and 22c	Wild Cherry, bottle makes 20 glasses,	10c	Leg of Mutton, lb	14c
Soused Mackerel can,	14c			Hindquarters Lamb, lb	16c
Brook Trout, can	12c			Shoulder Lamb, lb	12c
Little Neck Clams, can	12c			Lamb for Stewing, lb	7c
Glen Cove Oysters, can	10c			Fresh Plate Beef, lb	8c
Sardines, in mustard, can	8c			Chuck Roasts, lb	15c
				Cooked Pressed Ham, lb	15c

5c pkg { CLARKE'S EVER-READY POWDERED DRINKS— Birch and Root Beer, Lemon and Vanilla Cream, } Package makes 5 glasses, 5c

THE PLAINFIELD TRUST COMPANY,
PLAINFIELD, N. J.
CAPITAL - - - - $100,000.00

Pays 2 per cent. interest on accounts above $200 subject to check, payable in New York funds if desired. Active checking accounts of Corporations, Firms and Individuals solicited. Acts as Executor, Administrator, and Trustee. Letters of Credit issued available in all parts of the world.

SAVINGS DEPARTMENT.

This Company pays interest at the rate of 3 per cent. on sums of $5.00 and upwards. Interest begins from the first of each month.

Banking House, 139 E. Front Street.

OFFICERS:
O. T. WARING, President. HENRY A. McGEE, 2d Vice-Pres't.
A. V. HEELY, Vice-President. J. HERBERT CASE, Sec'y & Treas.

TRINITY CHURCH Excursion
TOMORROW,
Friday, July 25th.
Leave Plainfield 8 a. m.
Leave Asbury Park 7 p. m.
FARE { Adults - - $1.25 Children, - .50

DON'T
Watch Your Coal Bins and
WORRY.
BUY A GAS RANGE
and be Comfortable, Contented and Happy.
Plainfield Gas and Electric Light Co.,
110 EAST FRONT STREET.

BASEBALL
—AT—
Scotch Plains
Saturday Afternoon, 3:30,
Scotch Plains vs. Riverside—
Newark's Crack Team.
Trolley direct to grounds. 7 14 1m

R. B. Van Arsdale,
PRACTICAL TILE SETTER.
Also dealer in Mantels, Tiles, Grates & Everything for the Fireplace.
ESTIMATES CHEERFULLY GIVEN.
Show Room 140 Central Ave.
Office and residence—
426 Orchard Place. Telephone 1581

CYCLISTS' CALENDAR.
Sun Rises 4:50 a. m.
Sun Sets 7:22 p. m.
Bicycle lanterns must be lighted at 8:22 p. m.

THE DAILY PRESS.

THE WEATHER.
Showers tonight and Friday; stationary temperature.
Thermometer 60.

ESTABLISHED MAY 10, 1887 — PLAINFIELD, N. J., FRIDAY, JULY 25, 1902. — TWO CENTS A COPY—$5 A YEAR.

ANDREW M'CARDELL IS STILL A CANDIDATE

Announcement of Judge Runyon's Senatorial Ambitions Has Not Affected His Stand.

WANTS TO BE SHERIFF.

ONE REPUBLICAN THINKS PLAINFIELD WILL LAND THEM BOTH.

Says That Plainfield Saved Union County for Republicans Last Fall and That This City is Deserving of Special Favors This Year.

Deeper interest than has been shown for several years is attached to the political situation in Union county, since the announcement that City Judge Runyon is in the field for the prospective honors of the State Senatorial nomination. Plainfield feels that it is the centre of the problem and the other parts of the county are being brought to view the matter in the same light.

What makes conditions so uncertain, in the eyes of the timid, is the fact that Plainfield is out for the large end of the slate for the coming elections. Andrew MacCardell is still looked upon as the candidate for sheriff. When questioned on the subject yesterday, he repeated the assertion that he still desired and hoped for the nomination. Except for the three Assemblymen, the only other office to be filled this year is that of surrogate, which is generally conceded to the present incumbent, George Parrott, for another term.

Speaking of the possibility of the Plainfield claimants for office injuring one another, a prominent Republican said last evening that there was no reason for entertaining such a fear. "The outcome of last year's election," he said, "has shown Elizabeth that the Plainfield vote was the only thing which saved the county from the Democrats. Look at the majority the Democratic Mayor got in the county seat! It was the same with Rahway. Of all the little thousand majority in Union county, this city contributed 900.

"Will the county at large recognize this as basis for the claims of Plainfield? I think certainly. It is not asking much. We are offering the party two splendid men. MacCardell already has the promised support of nearly all the county and Runyon's popularity ought to carry him through without any trouble. It's a case of a debt, you know. The county owes it—has owed it for a long time—to give Plainfield one good year; and when it comes in such a way as at present, there is the best reason in the world for being hopeful."

Mr. MacCardell spoke warmly of Judge Runyon's ambition and his chances for the senatorship. He, too, thinks the rest of the county will acknowledge the justice of Plainfield's claims when the time for making the nominations comes. Meanwhile, politicians are watching the pot boiling and considering the always expected "probabilities."

ALMOST A PANIC.

Little Blaze in Blacksmith Shop Came Near Burning a Horse.

Fire and panic was narrowly averted in Horace J. Martin's blacksmith shop on Somerset street yesterday afternoon. A live spark alighted on a large woolen blanket covering a horse that was being shod and immediately the fuzzy material was in a blaze. Only the prompt action of the part of the men in snatching the blanket off the animal and smothering the flames prevented injury to the beast and avoided a stampede by the ten or twelve other horses lined up in the shop.

Alfred University Quartette.

The Alfred University Quartette will sing and otherwise assist at the services at the Seventh-Day Baptist church tonight and tomorrow morning. Mr. Loofboro, who is a member of the quartette, is the pastor-elect of the Seventh-Day Baptist church of New York City. While in Plainfield he will be the guest of Mr. and Mrs. W. C. Hubbard.

Lad Doing Well.

The latest report from Norfolk, Conn., is that Roger Mellick the youngest son of Councilman and Mrs. George P. Mellick, who fractured his thigh recently, is doing as well as can be expected. The parents are still with their son.

W. C. T. U. Convention.

The fall convention of the Somerset county W. C. T. U. will be held in September at Bound Brook.

ONLY WAITED.

But the Sidewalk Was Not the Place to Sleep.

Cosily sleeping on the sidewalk at Second street and Park avenue, the famous George Washington was picked up by Patrolman McGinley after midnight and taken to the police station. In spite of George's explanation that he had left a colored soiree at Saengerbund Hall simply that he might be on hand at 5 o'clock to awaken the "dog watch," he was adjudged guilty of unbecoming conduct and sentenced to pay a fine of $3 in city court this morning.

NO TRACE OF HIM.

War Department Has Heard Nothing of John T. Bowden Since His Discharge Last May.

Fred W. Bowden, of this city, in reply to a communication addressed to the war department, has received a letter from Major H. A. Green, assistant adjutant-general, stating that the records of the war office show that his brother, John T. Bowden, Company H, Sixth Infantry, was honorably discharged May 11, last at Iloilo, P. I., by reason of expiration of service. The letter goes on to say that there is no record of his subsequent enlistment or return to the United States on file in the War Office, hence his whereabouts is unknown to the department.

It will be remembered, as previously stated in The Daily Press, that some apprehension was expressed for the safety of John T. Bowden. The last word received from him by his relatives in this city was in April last from Manila, when Mr Bowden expressed his intention of sailing for home on May 11, the date of his discharge. Since then no word has been heard from him.

JUST MISSED IT.

Local Excursionists Had a Pleasant Time at Park and Didn't Get Wet.

Nothing but fair skies greeted the excursionists from Plainfield to Asbury Park yesterday. While this city was being drenched with rain during the afternoon and evening, those at the shore were enjoying the sunshine. Not until the train was almost ready to leave the Park on the homeward journey did the shower strike the excursionists, and they escaped with only a slight touch of rain. When they reached home, at 8:40 o'clock, it was again clear. The day passed off happily, without accident or excitement of any kind. Over 700 people took passage.

BLAZE IN HOUSE.

'Phone Alarm Brought Out Department and Quickly Ended Fire.

The fire department was called out by telephone at 10 o'clock this morning for a blaze in a house on West Eighth street, below Clinton avenue. No. 2 Hose wagon and the chemical engine were sent out in response to the alarm by Chief Doane. The fire was in a house owned by Elliott brothers, and occupied by Daniel McDevitt, employed as laborer by Henry A McGee, of the borough. The interior of the building had received a bad scorching but on the arrival of the department the flames were quickly quenched.

Methodists' Turn.

The next excursion scheduled for Asbury Park and Ocean Grove is that of the Methodist Sunday-schools of this city and Dunellen, which goes Thursday. A full day is to be given to those who attend as the train leaves this city at 8 o'clock in the morning and on the return leaves the beach at 7:10. A special car will be attached to the train for the accommodation of bicycles, lunch baskets and baby carriages.

New News Station.

After today, the west bound railroad station will have the benefit of the new stand of the Union News Company. Agent Alfred Lacey removed his stock from the other side of the track today and he is now ready for business in his new location. The formerly occupied booth will be removed and a stand placed inside the station on the North avenue side.

Dime Social.

A dime social was held last evening under the auspices of Martha Washington Council, No. 23, Daughters of America, at the residnece of Mrs. Henry Angleman, of East Fourth street. A large number of people were present and a very pleasant evening was had in playing games and listening to vocal and instrumental music. During the evening refreshments were served.

Elected Medical Examiner.

At the last meeting of Benevolent Council, No. 226, Jr. O. U. A. M., Dr. A. H. Dundon was elected medical examiner for the council.

JOHN ADDISON WAS HELD

ARRESTED ON COMPLAINT OF TWO MEN FROM NEWARK.

Claimed That He Had Collected for Loan Association and Not Paid it—He Claims No Fraud.

On the complaint of Albert J. Richards and Morris B. Moriarty, of Newark, John Addison, at one time an agent for the National Building Loan and Provident Association, of Newark, was arraigned before Justice Nash yesterday afternoon to answer to charges of collecting money as dues and not turning the same over to the association which he represented. According to the statement of the complainants, the defendant collected $45 from Mr. Richards and $100 from Mr. Moriarty as dues. They were represented by Lawyer W. S. Angleman, who appeared for them at the hearing.

The complainants made statements to the effect that the money had been collected from them by Mr. Addison and that they had discovered that it had not been paid to the association. In refutation of the charge, Mr. Addison stated that he had kept the money and that he expected to transfer it to another association of a similar character. Mr. Addison has also stated that he is innocent of any fraud and that any building loan or insurance agent in New Jersey could be arrested on the same charge.

The treasurer of the National Building Loan and Provident Association was present at the hearing and made a statement that the money collected by Mr. Addison had not been turned over to the association. He also added that Mr. Addison is no longer connected with the association.

After hearing the statements of the parties concerned, Justice Nash decided to hold the defendant for the Grand Jury in $200 bail on each of the two charges, and in default of bail he was locked up at the police station. He is represented by Lawyer Swackhamer. Unless he secures bail today he will be committed to the county jail.

SHORE TROLLEY.

New Jersey Central Traction Company Has Filed Map Showing the Line It Is About to Build.

The New Jersey Central Traction Company has filed a map in the secretary of State's office at Trenton, showing the route of seventeen miles of track it is about to lay between Keyport and Red Bank.

Starting at Keyport, the trolley line will cross Chingarora Creek, following the south side of the Atlantic Highlands branch of the Central Railroad of New Jersey in an easterly direction to Kenasbury. From there it will run southeast over a private right of way to a point near New Monmouth.

At this point the road branches, one line skirting Sandy Hook Bay, touching Atlantic Highlands and other points, and thence southerly to Red Bank. The other branch will run direct from New Monmouth to Red Bank, the two forming an irregular triangle, connecting with the single line from Keyport.

NO DIVIDEND YET.

President Baer, of Reading System, Refuses to Talk on the Subject.

Regarding the subject of the next semi-annual dividend on Reading preferred stock, President George F. Baer, of the Philadelphia and Reading Railroad, declines to say anything for publication. It has been expected that the directors would meet on the third Wednesday in July and declare either 1½ or 2 per cent. dividend. No meeting of the board has even been called for the month of August, and there is much doubt about the board declaring the regular 2 per cent. semi-annual. Such a declaration would result in the dissolution of the voting trust which is composed of J. Pierpont Morgan and Frederic P. Olcott, of New York, and C. S. W. Packard, of Philadelphia.

Enjoyable Trip.

You will find yourself in good company if you go with Franklin Council, No. 41, Jr. O. U. A. M., on its annual excursion to Asbury Park on American Day, August 14, and there is not the slightest doubt but what you will enjoy the trip. There are twenty-one Councils from Essex county that will run excursions to the shore that day.

A Foreign Exchange Department.

The First National Bank has opened a foreign exchange department and is now prepared to issue drafts on London and Paris and letters of credit available in all parts of the world.

—Press want ads pay.

A GREAT DAY FOR SEA GIRT

Plainfield's Boys Participated in Jersey's Reception to President Roosevelt.

DETAILS OF THE DAY.

After an Early Dinner Company K Turned Out With the Rest for the Review—Was Represented on the Guard of Honor—Capt. Wehrly, of Somerville, Officer of the Day.

(Special to The Daily Press.)

Camp Murphy, Sea Girt, July 25—President Roosevelt's visit is still the all absorbing topic of discussion among the men of the National Guard, who will probably look back upon yesterday as the banner day of their camp experience. It was certainly a great day. From the time when the boys turned out shortly after 5 o'clock in the morning, until the last voice had died away in slumber last night, the militiamen were in a state of continual excitement. To their credit be it said, however, that in welcoming the President and in conducting themselves before him, they all acted every inch the soldier.

None of the men will soon forget how the President, mounted on a splendid black horse and accompanied by the Governor and staff, rode three times at full speed around the regiment lined up on the lawn before the tents. Nor will they forget the stirring speech which the President made to them after the review. He highly complimented them on appearance and work, dwelt upon the importance of training and adjured them all to remember what was before them in the way of duty.

Company K had mess dinner early yesterday—at 11 o'clock—to allow for meeting the President. After waiting in front of the headquarters for an hour and a half, they were rewarded by the arrival of the Executive. The K boys had a busy day of it. They were represented on the guard of honor to the President by Privates Starr, Bogart and Stiglitz. The company guard for the day comprised Niles, 1st and 2d, Zimmer, Peterson and Phillips. Captain John Wehrly, of Somerville, was officer of the day, and Lieutenant Landahl, of Co. H, and Thompson, of Co. G, officers of the guard.

Company K's sick list now comprises Private Daly, who is badly sunburned, and A. R. Phililps, who changed his milk and is now sorry. Yesterday's waiter detail included Privates Terhune, Hinkle, Ford, Emmons, Anderson.

Among the Plainfield visitors at camp yesterday were a number of Sunday-school excursionists, who came over from Asbury Park while spending the day at the shore. Those noticed about camp included: Assemblyman Newcorn, J. P. Mosher, William Smith, Senator Reed, Elmer Walker, Sr., Fred MacDonald, Joseph Hawkins, Webster Littell, L. W. Niles, William Ford, L. B. Woolston, wife and daughters, J. H. Doane and wife, Andrew Johnson and wife, Mrs. H. B. Kitchell, Mrs. Browning and daughter, Mrs. Trenchard, Miss Alberts, Mrs. J. M. Hakins, Mrs. J. W. Turner and child, Mrs. C. A. Kenzey, Mrs. Percy Vail, Miss Florence Bilyeu, Miss Emma Peterson, Miss Emma Stran, Miss Lida Pangborn, the Misses Jenkins, Miss Littell, Miss Agnes Morse, Mrs. Abrams and children.

Tiring of single blessedness and evidently counting upon the attractions exerted upon the fair sex by a government uniform, several members of Company K have opened a matrimonial bureau, hoping to supply themselves with helpmates before the week closes. This is the announcement which greets visitors to the particular tent where the concern has opened business: "A few good looking and industrious young gentlemen wish to make the acquaintance of young ladies of High Social Standing; must be accomplished and beautiful of face and figure; must not chew, smoke, swear or drink. Young ladies with large incomes preferred. For further particulars, inquire within. P. S. Young ladies without incomes must be thoroughly capable of earning $25 a week. P. S. Some ideal specimens of manhood within."

Among the "ideal specimens" occupying the tent, which is known by the name of the "Astor House," are Woolston, Walker, Hayes, Pope, Giles, Turner, Glaentzer and Yerkes.

EXCURSION STARTED IN RAIN

PROMISE OF CLEARING TEMPTED SEVERAL HUNDRED PEOPLE SHOREWARD.

Postponed Excursion of Trinity Reformed Church Sunday-School Was Held This Morning.

Rain had no terrors for the members of Trinity Reformed church when they journeyed to the railroad station this morning for their second attempt at the annual Sunday-school excursion to Asbury Park. In spite of the heavy downpour from the clouds, the sharp lightning and the peeling thunder, several hundred light hearted people boarded the train and set out for a day at the shore.

In charge of Conductor Frank Webster, of North Plainfield, the special train of thirteen cars was drawn up at the North Avenue station at an early hour, and shortly before 8 o'clock, the decision was announced that the storm should not prevent the trip being taken and that the excursion would be taken today. Amid much scurrying of umbrellas, the crowds managed to gain entrance to the cars. Nine of the coaches were well filled and two partly so with the remaining two empty.

Word from the shore that it showed every prospect of clearing brought hope to the hearts of the dubious ones who stood watching the lowering clouds over this city. Weatherman John Neagle also was on hand, without shame for his performance, but with promises of sunshine later in the day. On the strength of such assurances, the party made the start of the journey, leaving the station shortly before the 8:30 express.

DUNELLEN FIRES.

Little Blaze in Residence of John Logan and One Also at the Round House.

(Special to The Daily Press.)

Dunellen, July 25—Defender Hose Company had an exceptionally busy day yesterday having to answer two alarms. The first was at the home of John Logan, of Lincoln avenue. This blaze was caused by an oil stove but was out before the enigne reached there.

The second was in the afternoon at the railroad round house. Some wood just under the slate roof caught fire from an overheated boiler early in the morning. It was watched and was thought to be out when it suddenly broke out about 2 o'clock necessitating the calling out of the engine. After considerable trouble the blaze was extinguished. At one time the water pressure was so low that the water could not reach the roof.

LEFT A TRAIL.

Runaway Horse Scattered Contents of Milk Wagon in its Path.

Thunder frightened a horse belonging to David Steele, the Fanwood dairyman, this morning, and incidentally occasioned an exciting and by no means harmless runaway. Mr. Steele was in Scotch Plains at the time, about 7 o'clock, and had left his wagon for a moment. When the crash came, the horse stood not upon ceremony nor waited for his driver, but dashed off toward the mountain. His trail was easily followed by the milk and bottles which he left along the road behind.

Westfield's Rate Reduced.

(Special to The Daily Press.)

Westfield, July 25—The tax rate for the coming year will be $2.54, two points lower than last year. This is due to the efforts of Assessor J. M. C. Marsh. The taxpayers are much pleased in consequence, for the township has raised more money this year than last.

Lots of New Red Men.

At the meeting of Wetumpkah Tribe, No. 229, Independent Order of Red Men, last evening, eight applications were received for membership in the tribe, besides two adoptions. The third degree will be worked on three candidates at the next meeting, in addition to a number of adoptions.

Fresh Air Camp's Work.

Friends of the Westfield Fresh Air Camp and its work are invited to the special meeting to be held in the interests of the institution, under the auspices of the Christian Endeavor Society of the First Baptist church, this evening. Arthur Pierson, of Westfield, will make the address.

In Justice Hand's Court.

Suit has been brought in Justice Hand's court by Frank J. Gast, doing business as the New York Supply House, Cortlandt street, New York, against Mary Armstrong, of this city. The summons is returnable at 2 o'clock Thursday afternoon. Hetfield & Hetfield represent the plaintiff.

INFORMAL DANCE.

Given to the Guests at the Park Avenue Hotel Wednesday Night.

An informal dance was given at the Park Avenue Hotel Wednesday evening under the auspices of Manager John D. Bailey. There were nearly fifty young people present, including guests at the hotel and a few from this city. The affair was a pleasant one in every respect and during the course of the evening refreshments were served. It is the purpose of the management to give these informal dances every week. This evening a euchre party will be given.

FOR OTHER CREDITORS.

Bankruptcy Proceedings Delayed in Attempt to Give All an Equal Show.

The settling of the bankruptcy proceedings of V. L. Frazee came up before Vice Chancellor Emery at Newark Tuesday and on motion of William Newcorn was laid over until September 16, to allow him the necessary time to prepare affidavits to offset those presented by Wilksinson & Gaddis, of Newark, creditors to the amount of $2,800. Besides this firm there are other creditors claiming about $2,800, and there is now $1,300 to satisfy all hands.

The case on Tuesday was the return of the rule to show cause why the sheriff should not be restrained from turning over the amount to Wilksinson & Gaddis, and Mr. Newcorn succeeded in having the money placed in the Court of Chancery for the purpose of securing an equal division among the creditors. If the claim of Wilkinson & Gaddis is not allowed it is believed that a settlement of fifty cents on the dollar can be made.

PEACE DECLARED.

Family Troubles Were Suddenly Ended When He Was Arraigned.

Loving words and affectionate promises of future calm followed the stormy scene which brought Mr. and Mrs. John Kelley into the city court this morning. On complaint of the wife, Kelley had been arrested for disorderly conduct, consisting of alleged abuse of his better half. A rather battered face was offered in evidence thereof. In spite of this, however, Mrs. Kelley relented when she faced the prospect of having her husband go to jail and the pair made a public reconciliation, to the joy of all beholders. The court then suspended sentence.

Osteopaths In Session.

The New Jersey Osteopathic Society held a meeting at Asbury Park yesterday. There was a large attendance, including prominent practioners from other States. Among the officers of the society is Dr. G. D. Herring, of this city. Dr. D. W. Granberry, of Orange, was elected a delegate to the convention of the American Osteopathic Association, to be held at Milwaukee August 6, 7 and 8. Several new members were elected before the meeting adjourned.

Going to Initiate One.

Miantonomo Tribe, No. 118, Improved Order Red Men, will hold a meeting this evening, when the new degree team under the captaincy of William Newcorn will adopt one pale face, Phil. Sheridan. The members of Wetumpkah Tribe, No. 229, are especially invited to be present to see the work. After the business of the evening the good and welfare committee will provide an entertainment and refreshments.

Musical Features.

At the Rescue Mission meeting in the First Church of Christ last evening the services were led by John Goodwin. After the services an entertainment was given, consisting of selections on a phonograph owned by Michael Armstrong, and instrumental duets, violin and harp, by Antoine Gaub and E. Hankerson.

A New Resident.

Samuel Reid, a wealthy merchant of Saribaulb, Minn., purchased of A. D. Thompson yesterday the handsome colonial residence on West Seventh street, near Grant avenue, which has just been completed. He will take possession early in September.

Received Insurance.

Mrs. Robert Jahn, of Scotch Plains, has recently received from the Endowment Rank, Knights of Pythias, the sum of $3,000, her husband having been insured in the organization for that amount.

Finished in Jail.

On a little celebration John Cawley, of Netherwood, caused a disturbance on North avenue last night and finished in the city jail. City Judge Runyon made it $5 or twenty days.

Mrs. Thomas McGann, of the borough, has gone to Providence, R. I., where she will visit relatives for a time.

ATTEMPTED TO ESCAPE FROM THE REFORMATORY

Harry Melick Hid in Cement Pile for Three Hours When the Guards Found Him.

HIS SECOND ATTEMPT.

HAS A BAD REPUTATION SINCE HE HAS BEEN IN THE REFORMATORY.

One of the Ten Compelled to Wear the "Red" Suit—His Absence Was Discovered When Inmates Were Rounded Up at 4 o'Clock.

(Special to The Daily Press.)

Rahway, July 25—The blowing of the great whistle at the Rahway reformatory, Wednesday afternoon at 4 o'clock, told to the world that a prisoner had escaped. Three hours later the whistle called in the searchers and told of his recapture. The inmate, who caused all the excitement, was Harry Melick, who was committed from Perth Amboy several months ago.

Melick, whose record has been so bad that he has been obliged to wear the "red" suit, worn only by those considered the most untrustworthy, had during the afternoon, with several others, been packing cement in the storage house.

The gang was rounded up for the night about 4 o'clock, and ten minutes later Melick's absence was noticed. A hasty search was made, and as the missing man could not be found, a general alarm was sounded. The blowing of the whistle continued almost steadily for at least 15 minutes.

The guards, heavily armed, began to search the surrounding woods and cornfields, and the police of every city and town within a radius of ten miles were notified to keep a lookout for the missing man.

The search was continued until about 7 o'clock when one of the guards, said to be named Banks, accidentally discovered the fugitive secreted among the bags of cement on the reformatory grounds.

From what can be learned Banks, while inspecting the heap of cement, noticed that three of the bags were somewhat differently arranged than the others. His suspicions were aroused. Moving one of the bags aside, he struck a match, peered into the opening and flashed the burning match directly in Melick's face.

With assistance, Melick was dragged from his hiding place and hastily placed in a cell. The big whistle was again blown to call in the guards and inform all within its hearing that the fugitive had been captured.

It was at first thought that Melick had affected an escape by scaling the ten-foot fence at the rear of the grounds.

Melick is one of ten who, for some time past, have been compelled to wear the "red" suit. He is said to have given the reformatory officials a large amount of trouble since his commitment to the institution. This is the second time that he has at tempted to escape.

FELL OFF CAR.

Brakeman Injured Near Cranford and Brought to the Hospital.

Joseph Afflerbach, aged twenty-eight years, of Phillipsburg, a brakeman on a New Jersey Central freight train, fell off a box car at Cranford early this morning and received injuries about the face and chest. He was brought to Muhlenberg Hospital about 6 o'clock, where he is now doing well. It is not likely that he will be at the hospital over two or three days as his injuries are not of a serious character.

Want 'Phone Franchise.

(Special to The Daily Press.)

Perth Amboy, July 25—Application has been made to the Perth Amboy City Council by the Hudson and Middlesex Telephone Company for a franchise through the city. In its application the company announces its intention of connecting Perth Amboy and South Amboy by means of the proposed bridge across the Raritan river. The company is now in operation in Woodbridge and other towns in the eastern part of the county.

Report of Convention.

At the Christian Endeavor meeting of the Seventh-Day Baptist church tomorrow afternoon Miss Mary A. Ross will give her report as delegate to the recent State conventon at Bridgeton.

—The Jenny Lind and Rocky Ford melons on sale at Neuman Bros. enjoy greater fame and greater popularity than ever did the warbler Jenny Lind.

WHAT PEOPLE ARE DOING

SOME BRIEF PARAGRAPHS OF A PERSONAL NATURE.

Many Folk of Greater Plainfield Are Entertaining or Being Entertained.

LeRoy Radford, of Park avenue, is stopping at the Surf House at Asbury Park.

Miss Almira Smith, of West Seventh street, has gone to Bar Harbor for the summer.

E. H. Clevely, of North avenue, has returned home from a brief stay at Atlantic City.

Miss Bessie Trottner, of New street, is entertaining her sister, Miss Sadie Trottner, of Yonkers, N. Y.

Mr. and Mrs. Peter Neuman, of La Grande avenue, are stopping for a short time at Mt. Pocono, Pa.

Miss Ada VanHorn, of Grove street, is entertaining her cousins, the Misses Florence and Edna Schooley, of Elizabeth.

J. H. Howell and family, of Myrtle avenue, left town today for Bridgehampton, L. I., for the remainder of the summer.

Rev. W. E. Honeyman and wife, of Lincoln place leave town today for Castine, Maine, where they will spend the next month.

General Secretary J. H. Manning, of the Y. M. C. A., who has been enjoying his summer vacation at Rocky Hill, has returned home.

Mrs. E. W. Mills and daughter, Miss Fanny Mills, of West Front street, will go to Brooklyn tomorrow to visit Mr. and Mrs. Frank Fulton.

Miss Florence Wade, of Scotch Plains, who was operated upon for appendicitis at the hospital, is convalescing and is now able to walk about.

Postmaster and Mrs. Elias H. Bird, of Elm place, are expected to return home next week from the Adirondacks, where they are enjoying their summer outing.

HOW TO RECREATE.

Some of the Attractions Offered by the Jersey Central.

Recreation is in every sense American since the American people delight in amusement, and at this season when everyone is indulging in pleasure there is nothing more fascinating than a trip to the beach, and where can one find the equal of the New Jersey coast. A veritable play-ground it is for several reasons. Its accessibility is unquestionably unequaled and for those who delight in bathing the opportunities are without stint. Then to, its close proximity to the "only New York" makes it necessary for the region to be thoroughly up-to-date, and that it is goes without saying.

Fine hotels admirably kept are every where on the Jersey coast, and the features which are made prominent in their itinerary includes golf, ping-pong, yachting, driving, fishing, crabbing and bathing. The New Jersey Central is the great thoroughfare to the New Jersey coast resorts, and its trains are models of excellence and convenience, and connection is made from Plainfield on train leaving at 2:31 p. m., for Red Bank, Long Branch, Deal Beach, West End, Allenhurst, Asbury Park, Ocean Grove, Avon, Belmar, Spring Lake and Point Pleasant, while good connections are also made for Beach Haven, Tuckerton, Atlantic City, Cape May and Ocean City.

The New Jersey Central, passenger department, No. 636, New York, sends free upon application a hotel and boarding list as well as a book on Atlantic City, both of which are replete with valuable information. Send for them.

REDUCED RATES TO SALT LAKE CITY.

Via Pennsylvania Railroad, Account Grand Lodge, B. and P. O. E.

On account of the Grand Lodge, B. and P. O. E., to be held at Salt Lake City, August 12 and 14, the Pennsylvania Railroad Company will sell excursion tickets to Salt Lake City, from all stations on its lines, at reduced rates. Tickets will be sold and good going on August 6 to 8, inclusive, and will be good to return until September 30, inclusive. Tickets must be validated for return passage by joint agent at Salt Lake City, for which service a fee of 50 cents will be charged.

For specific rates and conditions, apply to ticket agents.

Poisoning the System.

It is through the bowels that the body is cleansed of impurities. Constipation keeps these poisons in the system, causing headache, dullness and melancholia at first, then unsightly eruptions and finally serious illness unless a remedy is applied. DeWitt's Little Early Risers prevent this trouble by stimulating the liver and promote easy, healthy action of the bowels. These little pills do not act violently but by strengthening the bowels enable them to perform their own work. Never gripe or distress. L. W. Randolph.

S. SCHEUER & CO.,

NEW JERSEY'S LEADING GROCERS Estab. 1860.

Are offering these Special Bargains

FOR FRIDAY AND SATURDAY.

Zu-Zu Ginger Snaps Given Away Free!

All purchasers of 1 lb of our celebrated Premium Java Coffee will receive a package of Zu-Zu Ginger Snaps absolutely free.

Shredded Wheat Biscuits, package	10c	Red Alaska Salmon, fancy quality, a can	11c	Uneeda Biscuits, a package	4c
Salad Dressing, Navy brand, made from the finest ingredients, a bot	14c	Tournade's Kitchen Bouquet for flavoring gravies, soups, etc. bot	20c	Fresh Deviled Crabs, a fine dish, per can	13c
Armour's Potted Ham or Tongue, a can	3½c	Sardines, Packed in Oil, a tin	3½c	Best Wheat Farina, a lb	3½c

Campbells Assorted Soups - - 3 cans 25c

Demonstration in Our Store This Week. Come in and Try Them.

Spaghetti, very fine quality, a package	6c	Boston Baked Beans, large can	6c	Gold Medal Cleaned Currants, a lb package	6c
Flour, finest Minnesota XXXX Patent Flour, 24½lb bag	58c	Butter— Best Elgin Creamery, per lb	25c	Cheese, Best Full Cream, a lb	14c
Chocolate Jelly, for cake icing or hot chocolate, 20c kind, 2 jars	25c	Rock Salt for making ice cream, 10 lb bag	8c	Salt Mackerel, nice and fat, per lb	12c

The New Idea in Food "NORKA" Crushed Malted Oats, thoroughly cooked, ready to serve, per pkg 14c

CANNED MEATS and FISH.		SUMMER SPECIALTIES.		VEGETABLES.	
Roast Beef, 1 lb can	13c	Cantrell and Cochranes Imported Ginger Ale, dozen	1.35	New Potatoes, pony basket	19c
Corned Beef, 1 lb can	13c	Grape Juice, unfermented, pint bot 21c; quart bot	39c	Beets, 2 bunches	5c
Potted Ham, ½ lb can	9c	Root Beer Extract, makes 5 gals., bot	8c	Carrots, 2 bunches	5c
Potted Tongue, ½ lb can	9c	Lemon Sugar, for making a refreshing drink, lb	13c	Cabbage, large heads	5c
Potted Chicken, ¼-lb can	9c	Rose's Lime Juice, qt bot	32c	Jersey Cucumbers, 3 for	5c
Roast Chicken, 2-lb can	25c	Eiffel Tower Lemonette, 10 pints for	9c	**MEATS AND PROVISIONS.**	
Veal Loaf, can	12c and 22c	Wild Cherry, bottle makes 20 glasses,	10c	Leg of Mutton, lb	14c
Soused Mackerel can,	14c			Hindquarters Lamb, lb	16c
Brook Trout, can	12c			Shoulder Lamb, lb	12c
Little Neck Clams, can	12c			Lamb for Stewing, lb	7c
Glen Cove Oysters, can	10c			Fresh Plate Beef, lb	8c
Sardines, in mustard, can	8c			Chuck Roasts, lb	15c
				Cooked Pressed Ham, lb	15c

5c pkg { CLARKE'S Birch and EVER-READY POWDERED DRINKS-- Root Beer, Lemon and Vanilla Cream, } Package makes 5 glasses, 5c

ALTERATION SALE

We offer a few more Money-Saving Bargains this week which we think are worthy of your consideration :

500 yds of 18-in. Cotton Crash Toweling, value 6c, special yd.....5c
1000 yds of Fancy Dress Gingham, value 10c, special yd.....8c
250 Extra Quality Duck Skirts, value 1.00, special each.....65c
50 doz Ladies' Ribbed Vests, extra quality, value 15c, special each.10c
25 doz Pillow Cases 36x45 in. good quality, special each.....10c
50 doz Shaw Knit ½-Hose, value 15c, special 2 pair for.....25c
Boys' Cambric Shirts, special value, collar and cuffs attached.....25c
New Calico Shirts, collars and cuffs attached, special.....25c
Large variety of Gents' Wash Ties, special each.....5c
Ladies' and Children's Gossamers, value 1.25 and 1.50, special....49c
1000 yds Apron Gingham, value 6c, special yd.....4c
1000 yds American Prints, light colors, value 6c, special yd.....4c
Gents' Shirts in large variety, value 50c, special 39c
Gents' Shirts, value 1.00, special.....50c

I. H. BOEHM,

109-111-113 West Front Street.

Dorflinger's Rich Cut Glass

New Electric Stands in Artistic Shapes.

Fancy Pottery in All Shapes.

Jos. W. Gavett

Plainfield ART ...Store...

Y. M. C. A. Building. Artistic Picture Framing.

Owing to my extensive business I can do framing at moderate prices. First-class work and best materials guaranteed.

USE PRESS WANT ADS.

MEN'S

Suits to Order

-:- $13.95 -:-

I have summer goods enough left to make fourteen suits, which I will close out at the above figure, so as to make room for my fall goods.

Special prices on all kinds of ladies' work.

JOHN G. BANTLE,

FIRST-CLASS Ladies' and Gent's Tailor. 428 Watchung Ave.

HOTEL NETHERWOOD NOW OPEN.

Advertised Mail Matter.

Plainfield, N. J., July 22, 1902.
E. H. BIRD, P. M.

Arnitt, Miss Victoria	Murphy, Mr Edgar
Alurgren, Mr E D	Martin, Mr Luther
Anderson, Mr C B	Morning, Mrs
Ainsworth, Mr J D	Mumford, Mrs
Carter, Miss Jennie	Phillips, Miss C J
Diltz, Mr Harry	Ross, J E
Donlon, Mr F A	Ross, Mrs I T
Driggs, Mrs H B	Randolph, Miss Mabel
Galbraith, Mr Wm H	Richards, Mrs Wm F
Hoffman, Miss M F	Scott, Mr William H
Hall, Miss Elizabeth	Saunders, Mr Lawrence
Hill, Mr Henry	Smith, Mrs Bertha
Huyerson, Mr Lula	Stute, Mrs Elizabeth
Hanting, Mr Irving	Stewart, Mr Gordon
Hammond, Mr Frank	Smith, Mr P O
Jordan, Miss Mary E	Stansbury, Miss Bella Q
Jamerson, Mr A	Van Pelt, Mr Frank
Klausen, Kristian	Vreeland, Mr
Koons, Mr George	White, Mrs Elizabeth
Kenny Esq, E J	Walker, Mr Charles
Kleckner, Fred	Whelon, Miss Agnes
Madden, Mr John	Wilmot, Mrs Allie F

Please Say "Advertised."

TRADING STAMPS

We give double trading stamps on all purchases of $1.00 or more on Saturday. If you buy your groceries of us, and get the double trading stamps, you will be surprised how soon you can fill your book and receive the handsome premiums the Stamp Co. are offering. It certainly is worth while. The premiums will help beautify you home.

Specials for Saturday:

1.50 worth (15) stamps with each pound of our fine COFFEES at 28c, 32c and 35c per lb

$5 worth (50) stamps with each pound of our Best 60c TEA.

$2.50 worth of stamps with each pound of our famous 50c Tea.

Best Red Onions, pony basket	40c
Best Elgin Creamery Butter, per lb	25c
Extra Fancy New Potatoes, Jersey, ½ bushel	50c
Best Jersey Eggs, per dozen	25c
Corn Starch, per pkge	5c
Large Watermelons, each	35c
Best Lemons, per dozen	18c

FRED. H. FIRSTBROOK,

312-316 LIBERTY STREET. Telephone Call 1763

Between Third and Fourth Streets.

--KEENAN'S--

Specials for Friday and Saturday, July 25 and 26.

Best Elgin Creamery Butter - - 25c lb

Borden's Eagle Brand Milk, per can	13c	Shredded Wheat Biscuits, pkg	10c
Liberty Condensed Milk, per can	9c	Mother's Oatmeal, pkg	9c
Best H. & E. Granulated Sugar, per lb	5c	Force, breakfast cereal, pkg	13c
Macarroni, good quality, per pkg	7c	Uneeda Milk Biscuits, pkg	4c
Spaghetti, good quality, package	7c	Uneeda Biscuits, pkg	4c
Boston Baked Beans, 3 lb can	9c	Social Tea Crackers, pkg	9c
New York State Corn, per can	8c	Uneeda Graham Wafers, pkg	9c
Sardines, large can, in mustard,	8c	Lemon Snaps, per lb	5c
Red Alaska Salmon, best quality, can	12c	Ginger Snaps, per lb	5c
Heinz Apple Butter, 3 lb jars	33c	Vanilla Wafers, per lb	12c
My Wife's Salad Dressing, per bottle	23c	Graham Wafers, per lb	12c
Extra Good Peaches, 3 lb can	12 1-2c	Grandmother's Cookies, per lb	10c
Bartlett Pears, best quality, can	10c	X Pilot Biscuits, per lb	10c

Hires' Root Beer, per bottle	13c
Pillsbury Flour, 24 1-2 lb bag	65c
Hecker's Flour, 24 1-2 lb bag	65c
Fancy New Potatoes, pony basket	23c
Best Pure Lard, per lb	13c
Best Full Cream Cheese, per lb	14c
Good Lard, per lb	10c

We also carry a good line of Fruits, Vegetables and Canned Goods. Orders called for. Also, Mail and Telephone Orders Promptly Delivered.

R. H. Keenan,

Telephone 243-i. 442 E. Fifth St., Cor. Richmond St.

BUTTER.

There is but one genuine Rockdale. We have it in prints at - - - 28c

Other kinds at correspondingly low prices, including the finest Elgin in bulk.

Everyone

Understands that it is the height of folly to use adulterated goods, and that the finest obtainable are the cheapest in the end, therefore buy "RED SHIELD" GROCERIES at

KIRCH'S, Liberty and W. Fourth Sts.

Oriental Favors, Folding Jap Fans, Open Silk Fans, Palm Fans, Turkish Slippers,

P. G. DuBois,

Formerly with A. A. Vantine & Co., N. Y., 326 WEST FRONT ST.

Prizes for Card Parties, Stuffed Raisins, Stuffed Prunes, Stuffed Figs, Stuffed Dates,

Vantine's Oriental Delicacies, Jap Lanterns for Lawns, Etc., Etc.

PUTNAM & DEGRAW.

Agents for MAY MANTON'S PATTERNS.

Men's Pleated Front Shirts, white and colored, each	1.00
Men's Hose, drop stitch, black and blue, pair	12c
Monogram Half-Hose, black or tan, 2 pair	25c
Men's and Boys' Leather Belts at	18c, 25c & 50c

REMOVAL SALE! A Rare Opportunity

to buy FINE PIANOS at a great reduction from regular prices.

The reason is simply this: I expect to take possession of my new building very soon, and to save me the moving expenses, also to enable me to start the new store with a new stock of goods (already ordered), I will sell all pianos on hand very cheap

J. SATTELS, 221 PARK AVENUE.

— OPEN EVENINGS —

THOSE WHO COME AND GO

NOTES CONCERNING PLAINFIELDERS AND THEIR MANY GUESTS.

Some of Those That Go to Make Up the Day's Budget of Arrivals and Departures.

Mrs. G. H. Hitchcock, of Elizabeth, is visiting friends at Watchung.

Bert Johnson, of LaGrande avenue, has returned from a long stay in the south.

Mrs. Pierson Noble, of Newark, has been visiting Plainfield relatives for a time.

J. P. Hall, of South Branch, has been visiting relatives in Plainfield for a short time.

Attorney Harry Stout, of Flemington, has been in Plainfield for a short time on business.

The Misses Rafferty, of Sandford avenue, are entertaining company from out of town.

Fred G. Smith, of Putnam avenue, has returned from his summer outing at Hartwick, N. Y.

William MacKillop, of this city, has returned from a plesure trip to the Delaware Water Gap.

Mr. and Mrs. George Francis Nelson, of New York, are spending the summer at Watchung.

Mr. and Mrs. H. J. Vail, of New York, are occupying their cottage in Watchung Lake Park.

Miss Mary French, of West Seventh street, has returned home from pleasant stay at the seashore.

Mrs. John Schomp, of Readington, has returned home after spending several weeks in North Plainfield.

Lloyd VanMiddlesworth, of West Front street, has returned from Manasquan, where he has been visiting his sister.

The Misses Edna and Effie Luerssen, of Reading, Pa., are visiting their grandmother, Mrs. Bartells, of Watchung.

Miss Emily Schwed, of Somerville, has returned home after a visit with her uncle, Herman Schwed, of the borough.

Miss Gussie Dunham, of Plainfield, is spending the summer season with her father, R. B. Dunham, near Basking Ridge.

Mrs. William Farlee and son, George, of Somerville, have returned home after a visit with North Plainfield friends.

Mr. and Mrs. Floyd T. Woodhull and children, of West End Park, expect to spend most of the month of August at their cottage at Lake Hopatcong.

Miss Olive DeLaney, formerly of Plainfield, but of late of Canada, where she was engaged in trained nursing, has returned to her home in this city.

Miss M. H. Schick, of New Brighton, S. I., Miss Josephine Swingle, of Newark; the Misses S. Bender and Martha Krist, Richard Colton and Arnold Challett, of New York; Miss Lizzie Mayor and Miss Zeglio, of Bayonne, have been guests at Watchung for a time.

Mr. and Mrs. E. C. Martin, of Albert street, are enjoying life in the Thousand Islands. Word was received yesterday from Mr. Martin that he and Mr. Langhorne were just starting for a three days' fishing trip in Canadian waters.

—Mrs. Mullen and family, of Raritan, have taken up their residence in Plainfield.

—Benevolent Council, Jr. O. U. A. M., will meet this evening and receive a report from the excursion committee.

—The third degree will be conferred on one candidate this evening at the meeting of Perseverance Lodge, No. 74, K. of P.

Civil Service Exams.

Citizens of New Jersey contemplating taking Civil Service examinations during the next fall will do well to remember that the Civil Service Commission has just announced examinations for numerous positions to be held in New Jersey as follows: At Trenton October 9 and 21 and at Newark October 10.

—Rev. George B. Shaw will speak and the male quartette of Alfred University will sing at the Y. M. C. A. meeting, Sunday afternoon at 4 o'clock.

Mother Always Keeps It Handy.

"My mother suffered a long time from distressing pains and general ill health due primarily to indigestion," says L. W. Spalding, Verona, Mo. "Two years ago I got her to try Kodol. She grew better at once and now, at the age of seventy-six, eats any thing she wants, remarking that she fears no bad effects as she has her bottle of Kodol handy." Don't waste time doctoring symptoms. Go after the cause. If your stomach is sound your health will be good. Kodol rests the stomach and strengthens the body by digesting your food. It is nature's own tonic. L. W. Randolph.

A HARMONY DINNER.

Democratic Leaders Meet at Nantasket, Mass.

BRYAN AND SHEPARD MAKE SPEECHES

The Nebraskan Says It Is Now a Life and Death Struggle Between Democracy and Plutocracy.

BOSTON, July 25.—Nearly 4,000 Democrats gathered at Nantasket yesterday and participated in the "harmony" meeting arranged by the New England Democratic league, the new political organization which is expected to develop its strength in the fall campaign. Mayor P. A. Collins of this city acted as "moderator," as he expressed it, and presented in order Hon. Edward M. Shepard of New York, Senator Edward W. Carmack of Tennessee and Hon. William J. Bryan of Nebraska, who expounded and discussed the issues of the campaign to the marked satisfaction of the audience.

Colonel W. A. Gaston and Hon. Charles S. Hamlin, rival candidates for the Democratic gubernatorial nomination in Massachusetts, were both present, while Hon. Lewis Nixon of New York and Congressman Wilson of that state and John R. Thayer of Massachusetts were conspicuous among the guests.

The weather of the morning was cloudy and threatening, but at noon the sun appeared, and as a result the afternoon boats to the beach were crowded.

Mr. Bryan took a fling at the "harmonizers" in his address on "The Basis of Harmony."

"To attempt to patch up an apparent harmony," he said, "between those who are not in sympathy with Democratic purposes is not only a waste of time, but would prove disastrous.

"The men who deserted the party in 1896 may be divided into two classes, those who left because they understood the issue presented and those who left because they did not understand the real nature of the contest. Until the former are completely changed in their sympathies they cannot return to the party without injuring it. The latter will be reconciled to the party when they themselves become aware of the real character of the life and death struggle now being waged between plutocracy and democracy.

"I say plutocracy because the aristocracy of today is one of wealth rather than of birth, and it includes not only those who have been alienated from the common people by the possession of great wealth, but those who, although without wealth, pander to it and measure all things with a money standard."

Mr. Bryan explained the defeat of 1900 by asserting that the Republicans fell heir to the enthusiasm aroused by a successful war. Financial interests, he said, had given their aid to the Republicans for the advantage of a gold standard and a bank currency.

Mr. Shepard spoke of the new issues before the people.

Lived With Bullet Through Heart.

BALTIMORE, July 25.—Coroner Baldwin investigated yesterday the death of Mrs. Cecilia M. Sullivan, who died at the Maryland Homeopathic hospital from pistol shot wounds self inflicted, and rendered a certificate accordingly. Dr. H. J. Walton made an autopsy of the body, which revealed the remarkable fact that Mrs. Sullivan had lived about eighteen hours, part of the time conscious, with one bullet wound through the heart and another that penetrated the stomach, liver and spleen.

Secretary Moody's Vacation.

WASHINGTON, July 25.—Secretary Moody left Washington today and will not return until Sept. 1. He went from here direct to Oyster Bay and will remain at Sagamore Hill over Sunday. On Monday he will go to Salem, and later he will spend a week or ten days cruising on the Dolphin with the north Atlantic fleet. The remainder of August he probably will spend at his home at Haverhill.

Ready For the Fight.

SAN FRANCISCO, July 25.—Sporting men from all parts of the country are here to witness the battle tonight for the heavyweight championship of the world. The betting has not been heavy in comparison with the amounts wagered on previous events of the kind, and the odds have not fluctuated much from 10 to 4 in favor of Jeffries.

Mad Dog Bites Several.

ROCHESTER, N. Y., July 25.—A mad dog ran amuck on Portland avenue, biting four persons. Later in the day it again appeared on South avenue and attacked two boys, Willie Eisenberg and Louis Fleisch, both of whom were bitten. It is also reported the dog bit two men. The dog was later killed.

Fire at Bridgeport, Conn.

BRIDGEPORT, Conn., July 25.—The large plant of the Bridgeport Wheel and Wood Bending company on John street was destroyed by fire last night. The loss is heavy, but no figures are obtainable.

Thirty Consecutive Bullseyes.

LONDON, July 25.—At Bisley in the match Rifle association cup competition Major Gibbs, a gunmaker of Bristol, performed the marvelous feat of making thirty consecutive bullseyes at 900 yards.

New York State Railroad Sold.

UTICA, N. Y., July 25.—The Dolgeville railroad was sold yesterday at Herkimer on a mortgage foreclosure. It was bid in for the bondholders by Michael H. Cardozo for $260,000.

The Great Atlantic & Pacific Tea Company
has something every day this week—July 21st to the 26th

Cracker Sale

WELCOME
VIENNA CRIMP
JONNIES
BUTTER GEMS
8 Cts. a Pound Two Cents below the regular price

Zu Zu SNAPS Not more than two packages to a customer 3 Cts. a Pkge.

Uneeda Milk Biscuits Not more than two packages to a customer 3 Cts. a Pkge.

We are selling the Very Best	Good New-Crop	A & P Golden-Tipped	Good Fresh-Roasted	We are selling The Best
50c TEAS In the United States	TEAS 35c A Pound	CEYLON TEA 25c A Half-Pound Packet	Coffees 15c A Pound	25c COFFEE In the United States

Best Elgin Creamery Butter, lb - 25c
Strictly Fresh Country Eggs, doz - 24c
137-139 West Front St.

SMALLEY BROS.,
147 North Avenue.
Butchers.
Everything usually found in a first-class market.
Roasting & Broiling Chickens Specialty
Orders called for and delivered.
Telephone 83 A.

A Full Line of
-Artists' Materials-
-:- SWAIN'S -:-
317 West Front St.

BOYNTON BEACH
BIG WONDER!
MAN-EATING SHARK
8 feet long, 300 lbs,
Terrific Jaws, Enormous Fins,
on exhibition at the Beach Every Afternoon from 2 to 5 o'clock, and Thursday and Saturday Evenings of This Week.
DON'T MISS IT. YOU WILL SEE ALL THE THINGS IT SWALLOWED.

HONEY COMB CANDY
and delicious confections, and all kinds of fresh Fruit, every day, first-class and prices reasonable.
HONEY COMB CANDY
only to be had at
ALEX LUSARDI'S,
211 WEST FRONT STREET.

ANDREW ROACH
Dealer in
BLUE STONE FLAGGING.
Office and Yard—
309 Richmond St., Cor. Third St.
Residence—214 East Fourth Street.
ALL WORK PROMPTLY ATTENDED TO.

HOAGLAND'S EXPRESS.
Baggage Transfer.
Office, 302 Park Ave Tel. 1224.

-Summer Furniture-
PORCH ROCKERS,
REED AND RATTAN COUCHES,
WILLOW CHAIRS AND TABLES,
Powlison & Jones,
149 and 151 East Front Street.

GET AHEAD of the MOTHS
Have your Winter clothing cleaned now, before the moths come. This will save you lots of trouble and your clothes from ruin.
Lace Curtains, 50c, 75c, $1
Blankets,.....50c, 75c
Shirt Waists,.....50c, 75c
Man's entire suits cleaned inside and out for 1.50
Our Laundry service is fine. Goods called for and delivered. No better Domestic Work in the city. Drop us a Postal.
HILLIER & CO., Telephone 851 129 West Front St.

THE USE OF
REYNOLD'S PETROLEUM HAIR TONIC
MEANS
Healthy Scalp, Natural Growth of Hair (as falling out), no Dandruff. 50 cents bottle.
Prepared only by
T. S. ARMSTRONG,
Corner Park and North Aves., (The Apothecary.) Plainfield, N. J.

CANDY at CAMPBELL'S,
112 WEST FRONT STREET. Thursday and Saturday Specials
We have a superior Chocolate Cream, 10c lb. Ice Cream and Soda Water. We take special pains with our Peanut Brittle, 8c. You can get a nice box of Candy for 25c. We make our own candies upstairs according to purest and finest recipes.

Fowler's Candy
Is second to none for purity. Everything made on the premises, which are open for inspection. No glucose goods made or sold.
Fowler's Ice Cream and Soda Water have given satisfaction wherever used. The latest ice cold drinks are to be had at Fowler's, 131 East Front St. Thankful for past patronage I solicit a continuance of the same.
Telephone 1005.

STRAW HATS
ROUGH, FINE FRENCH PALMS, WEST INDIA PANAMA and others. Also FINE LINE SUMMER SHIRTS.
JAS. R. BLAIR, 205 Park Ave.

TRY A PRESS WANT AD.

HONEST LONG CUT
A Guarantee Tag is attached to every package of Honest LONG CUT TOBACCO
Save them for FREE Pipes and other valuable premiums.
Ask dealer for Premium List
Any premium offered in Sweet Caporal box fronts catalogue can be secured for same number of Honest Guarantee Tags
HONEST LONG CUT
HONEST LONG CUT SMOKING AND CHEWING TOBACCO
HONEST LONG CUT SMOKING AND CHEWING TOBACCO

SEAFOOD
—AT—
Rogers & Co.
Tempting and inexpensive. You'll have a very attractive meal if you buy your fish from our stand. A great deal cheaper than meat and vastly more wholesome for hot weather.
Our wagon will call for your order. Our Telephone is 140. Your orders will receive prompt attention.
We are without a doubt the largest dealers in Plainfield, and our direct connections with the shippers place us in a position to furnish the very best stock.
ROGERS
232 West Second Street,
SPECIALS EVERY SATURDAY

CHARGE ACCOUNTS OPENED

Brussels Carpets, Made, Laid and Lined, 59c Yard
MORE real satisfaction is obtained by purchasing your Carpets at Greene's than at any other place. For proof of this we can refer you to the thousands who have bought here and who say so. Our stock presents the very rare combination of good quality and low prices. Give us a trial.
GREENE'S
33 and 35 Market Street,
Opposite Court House, NEWARK, N. J.

PRESIDENT IN JERSEY

People From Governor Down Extend Hearty Welcome.

NATIONAL GUARD CAMP VISITED.

From Atlantic Highlands to Sea Girt the Roosevelt Train Passed Through Cheering Throngs of People—Troops Addressed.

SEA GIRT, N. J., July 25.—No president ever received a more sincere, heartfelt and patriotic welcome than that accorded yesterday to President Roosevelt by the people of New Jersey. From the time he landed on New Jersey soil at the Atlantic Highlands pier at 1:35 in the afternoon until he left in his launch for the war yacht Mayflower, anchored several miles off the pier, at 3:15 he was the recipient of a continuous ovation.

The president on invitation of Governor Franklin Murphy, extended through Senator Kean, visited the encampment of the Second brigade of the national guard of the state at Sea Girt. Accompanied by Mrs. Roosevelt, Miss Alice Roosevelt, Mr. and Mrs. W. Emlen Roosevelt, Miss Christine Roosevelt and Assistant Secretary Loeb, the president left Sagamore Hill at 7 o'clock in the morning and boarded the Mayflower, his official naval vessel, from a launch. The run to within sight of Atlantic Highlands was made by the Mayflower in five hours, but the vessel came to anchor there, as the water was too shallow to admit of her approaching the pier. Just as she anchored the French liner La Savoie, with Secretary Root, General Horace Porter, embassador to France, and General Leonard Wood on board, passed out to sea. As the big liner swept near the presidential vessel the Mayflower fired a salute of seventeen guns in honor of the secretary of war. The liner responded by dipping her colors, while the passengers crowded her upper deck and cheered the president enthusiastically.

Major Franklin Murphy, Jr., and Captain Parker of the governor's staff boarded the Mayflower from a launch and conveyed the greetings of Governor Murphy and the people of New Jersey. Soon afterward, at 1:35, the president and his party landed at the pier from the Mayflower's electric launch, while the harbor resounded with the din of steam whistles and cheers of people in craft of every sort which scurried about the pier.

As President Roosevelt and his party stepped upon the pier they were greeted by Governor Murphy, Senators Kean and Dryden, former Secretary Cornelius N. Bliss of New York and the governor's staff in gorgeous uniforms.

The party was conducted to a special train of Pullman cars in waiting and started immediately for Sea Girt. The run was made in forty-five minutes. At every town along the route elaborate preparations had been made for the reception of the president. The stations at Seabright, Monmouth Beach, Long Branch, West End, Elberon, Deal Beach, Asbury Park, Ocean Grove and Belmar were thronged with people, who cheered and waved flags enthusiastically as the train passed. All of the stations and many of the residences in the towns through which the train passed were decorated handsomely in honor of the president's visit to New Jersey.

Ten thousand people greeted the presidential party at the Sea Girt station. President Roosevelt and other distinguished guests were escorted in carriages to the governor's cottage, adjoining the military encampment, less than half a mile from the station. As he arrived at the cottage a president's salute of twenty-one guns was fired.

After a brief rest and an informal reception at the cottage President Roosevelt and Governor Murphy and staff reviewed the troops in camp, the president being mounted on a magnificent chestnut bay, which he sat perfectly. At the conclusion of the review Mr. Roosevelt was escorted to a stand adjoining the parade ground and there addressed the assembled troops and the multitude which had gathered and which numbered by this time nearly 15,000.

It had been the intention of the president and his party to be the guests of Governor Murphy at luncheon, but the lateness of the arrival made it necessary to forego the luncheon. On the way to the cottage a veteran of the civil war and a Grand Army man rushed up to the president to grasp his hand. President Roosevelt greeted him cordially and said:

"One of the many good results of the Spanish-American war is the appreciation we of the younger generation now have of the value to you old veterans of that little button which you wear on the lapel of your coat."

At 3:15 the presidential party boarded again the special train and amid the cheers of the assembled thousands started for Atlantic Highlands.

All Night on the Mayflower.

NEW YORK, July 25.—The president's yacht Mayflower ran into a dense fog off Tompkinsville, Staten Island, last night and was compelled to remain there at anchor overnight. The return journey to Oyster Bay was completed this morning.

Ontario and Western Train Ditched.

MIDDLETOWN, N. Y., July 25.—A train on the Ellenville branch of the Ontario and Western railroad was thrown from the track last evening near Spring Glen while rounding a curve owing to a washout. The engine, a passenger coach and a combination car left the track. Six passengers in the latter car were somewhat injured, but none seriously.

THE DAILY PRESS.

INDEPENDENT IN POLITICS.

A. L. FORCE, - Editor and Proprietor.

CHARLES BURDETTE MORSE, City Editor.

Published Daily, except Sunday, at 3:00 p. m. 20, North Avenue. Telephone Call 61.

Two cents a copy. Ten cents a week. $5.00 a year—in advance. No extra charge for papers mailed to points in the U. S. and Canada. Delivered by carrier or by mail. THE PRESS has the most complete carrier and mail service of any paper in the metropolitan district. Any subscriber failing to receive a single issue will confer a favor by notifying the business office. Advertising rates mailed on request.

Copy for Change of Advertisements to ensure change the same day MUST be in this office by 9 a. m.

PLAINFIELD, N. J., JULY 25 1902.

THE PRESS is for sale at—

UNION NEWS CO. . . . . E. R. Station
A. M. HARPER . . . . . 411 Park Ave
S. A. LAING . . . . . 110 W. Front St
A. D. MALLINSON . . Fourth and Liberty Sts
TROLLEY WAITING ROOM . . Watchung Ave
M. ESTIL . . . . . 111 Park Ave
W. S. MATTISON . . . . . 85 Somerset St
GEO. SCRIBNER . . . . . 319 Watchung Ave

THE DAILY PRESS will be forwarded to you while on your vacation without extra charge if you will send your address to the business office. . . . . .

NOTICE!

On and after this date The Daily Press will make a charge for the insertion of notices of entertainments to which an admission fee is asked, or which are for the pecuniary profit of clubs, societies, churches, or anything not a public charity.

No charge will be made for notices of meetings, services or entertainments which are not in any way for pecuniary results.

COMING EVENTS.

July 25—Democratic primaries in Union county to elect delegates to Congressional convention.

July 25—Fresh Air camp meeting by the Christian Endeavor Society of First Baptist church.

July 26—Golf. Play for Boys and Golf Committee cups at Hillside; play for President's cup at Park Golf Club.

July 26—Baseball. League games, Y. M. C. A. vs. Hope Y. M. A., at Hope Common: St. Marys vs. Safe Works at the West Fourth street grounds.

July 26—Baseball. Scotch Plains vs Riversides, of Newark, at Scotch Plains.

July 27—Rev. George B. Shaw will speak and the male quartette of Alfred University will sing at the Y. M. C. A. meeting at 4 o'clock.

NARROW MINDED VIEW.

Since the improvements that have been made of late in the school system of the borough, no one questions for a moment the excellence of the schools of that municipality. They are very good and compare favorably with other boroughs of similar size throughout the State. Plainfield is also particularly fortunate in possessing one of the best school systems in the State, one which has almost a national reputation. Those who heard Rev. Dr. J. L. Hurlbut, in his address at the city commencement exercises last June, will remember his statement that in every State in the Union, except four, he found that the reputation of the Plainfield schools had preceded him.

It has been argued by some citizens of the borough that they have absolutely nothing to gain as far as education is concerned by consolidation with Plainfield. They fail to remember that a single public school system for the combined city would admit of better salaries and the consequent opportunity to employ better teachers and that the running expenses would be materially reduced. A consolidated school system would be larger and therefore offer greater educational facilities for the children of both city and borough.

To a narrow minded person, there might be some reason for refusing to disturb the existing conditions simply because the children of city and borough are getting an excellent opportunity to be well educated. To one, however, who looks ahead and aims to work for the future welfare of the community, there can be only one opinion regarding the educational features of consolidation. While there will be some immediate gains, those of the future will be much greater. The possibilities of the combined system can never be hoped to be equalled under the present arrangement.

As far as the manual training school is concerned, the boroughites need have no fear of losing that very valuable feature of their educational work. While the City School Board has not publicly discussed the subject, those who are acquainted with the men who compose it know that the interests of all will be regarded. It might be the means of enlarging that department on a scale that even North Plainfield has not hoped for so that the people who now live in the borough would be the decided gainers by the arrangement. They certainly will not lose by it.

Some of the boroughites, who are interested in their present plan of education, oppose the change because they fear that the ideas now being worked out in the borough will be changed. It is a narrow view. The men who have been and are in charge of school affairs in Plainfield can be trusted to do their best to give the city high grade schools. Those who will govern school affairs in the city will, it can safely be trusted, do just as well. The future will show the relative values of different methods and the men at the head of the department in question may be counted upon to accept the best. To hold up a project which has promise of so many other advantages for that one short-sighted reason would be folly indeed.

The manager of a well-known proprietary medicine firm is quoted by the *Philadelphia Record* as saying that in one month when he advertised heavily the profits were $36,000. The next month he spent less than one-third as much for advertising, and the profits fell to $2,700. "The decrease in advertising," he says, "was registered on sales as quickly as an icy wind on a thermometer."

Copies of last evening's Daily Press were much in demand on account of the very clear diagram of the New Jersey game laws, as prepared by the State Board of Fish and Game Commissioners, which was published in yesterday's issue. This diagram will be published from time to time for the benefit of those who failed to get copies of yesterday's Daily Press.

The announcement that City Judge William N. Runyon would be a candidate for the Senatorial nomination has more far-reaching effects than most people suppose. The fact, as is related in today's Daily Press, that Andrew McCardell is still a candidate for the shrievalty adds further complications to the situation.

The Democrats elect delegates to the Congressional convention at their primaries tonight. It look as if their convention would be as much of a foregone conclusion as was the Republican gathering at Belvidere.

COLUMN FOR THE SHOPPERS

SOME OF ATTRACTIONS TO BE FOUND AT LOCAL STORES.

A Few Interesting Items Concerning Greater Plainfield's Merchants

Special sale of weak fish tomorrow afternoon and evening at Rogers, 232 West Second street. See ad.

If you trade with S. Scheuer & Company, of West Front street, your larder is filled with the best goods in the market and you have bought them at lowest market prices.

Jewelry novelties, in either gold or silver, rich in appearance, but trifling in cost, make just the thing for birthday or vacation remembrances. Moraller has them in large assortment of design and price.

Popular favor has marked the Yara cigar as a winner. It is made and sold by M. C. Dobbins, of North avenue, whose patrons declare it to be the equal of any nickel smoke to be found in the city.

John Wirth uses only the best and purest ingredients and hires only first class help for the manufacture of his bread, cake and confections. That's why they are so good and why so many Plainfield people use them.

The local store of the A and P. Tea Company rewards all its patrons with handsome presents. The cost is borne entirely by the company and not through a high price on its goods as can be seen by a comparison with other stores.

Pictures always add greatly to the adornment of a home and especially when they are encased in suitable frames. The Plainfield Art Store in the Y. M. C. A. building is prepared to do framing work at extra low rates. Don't miss this opportunity as it will not last long.

Experience in the jewelry business is very valuable these days when there is so much cheap and worthless jewelry sold. Charles E. Vail, who recently bought out Asa Collier's business in Park avenue, has had this experience and his goods are first-class and guaranteed to give satisfaction. He also repairs watches and clocks.

—Peaches that are peaches, choice, fresh, luscious, tempting to eye and palate, at Neuman Bros.

CASTORIA

For Infants and Children.

The Kind You Have Always Bought

Bears the Signature of Chas. H. Fletcher

DON'T MISS The Half Price Crockery Sale in the BASEMENT.

Plainfield's Greatest July Clearing Sale.

DON'T MISS The Half Price Enameledware Sale in the BASEMENT.

WASH GOODS

Figured Lawns and Dimities	5c yd
Best Dress Ginghams and Seersuckers	10c yd
12½c Figured Silkalines	10c yd
Best Merrimack Prints	4c yd
Good Quality Apron Gingham	5c yd
25c Egyptian Tissues	18c yd
50c Mercerized Fabrics	39c
79c Fancy Tram Silks	59c

FOR THE MEN

$1.00 "Monarch" Madras Shirts	79c
$1.00 "Lion Brand" Madras Shirts	79c
Best Overalls and Jumpers	40c
Black and white Working Shirts	45c
15c Black Half Hose	10c
50c Open Mesh Underwear	3 for $1.00
President Suspenders	45c
Wash Ties	6 for 25c
25c Fast Black ½ Hose	19c
15c Fancy Stripe ½ Hose	12c
50c Collarless Night Shirt	39c
25c Rubber Collars	19c
All our 25c Neckwear	19c
Boys' 50c Negligee Shirts	39c
$1.00 Ladies' or Gents' Umbrella	89c
Special Leather Belts	19c
22, 24 and 26 inch Canvas Suit Case	$1.25

WHITE GOODS

40 inch India Linon	8c
$2.98 Pure Linen Napkins	$2.25 doz
30 inch Persian Lawn	20c
Turkish Face Cloths	6 for 25c
Woven Floor Cloths	3 for 25c
Lot Fancy White Goods, Dimities and Satin Stripes worth from 20 to 40c at	10, 15, 20c yd
16 inch Toilet Crash	4c
18x36 Bleached Huck Towels	10c
18x44 Bleached Turkish Towels	2 for 25c
White Honeycomb Quilt	85c
Full size Bleached Sheets	45c
45x36 Pillow Cases	9c
75c Bleached Table Linen	59c
50c " " "	39c
20 inch Antiseptic Diaper	55c pc

ABOUT THE STORE

Tucked White Aprons	12½c
Misses' Lace Stripe Hose	10c
25c Ladies' Black Hose	5 for $1.00
15c " " "	2 for 25
Special Black Hose	3 for 25c
Ladies' Swiss Ribbed Vests	3 for 25c
Special Batiste Girdle	50c
Handsomely made Duck Skirts, blue or bl'k	98c
Seersucker Underskirts	50c

BASEMENT MONEY SAVERS.

Special Prices on Refrigerators.

35-lb ice capacity	5.98
45-lb "	6.98
60-lb "	8.50

Water Coolers.

Charcoal Packed.

2-gal size now	1.19
3-gal size now	1.48
4-gal size now	1.78

LAWN MOWERS At Reduced Prices.

Regular 2.98, now	1.98
Regular 4.98, now	3.98
Regular 6.98, now	5.98

Porch Screens.

Best Quality	Bamboo.
Size 6x8 now	69c
8x8 now	89c
10x8 now	98c
12x8 now	1.39

Wickless Blue Flame Oil Stoves.

2-bur'r size	4.98
3-bur'r size	6.98
S'gle Ovens	1.25
D'ble Ovens	1.50

PALMER HAMMOCKS

98c Hammocks	69c
1.25 "	98c
1.50 "	1.25
1.98 "	1.50
2.48 "	1.98

Croquet Sets.

Full 8-ball sets, hard wood, nicely finished.

1.25 sets now	1.00
1.49 sets now	1.25
1.98 sets now	1.50
2.98 sets now	2.50

FRUIT JARS.

Mason's Pints	49c
" Quarts	59c
" 2 "	79c
Lightning Pints	98c
" Quarts	1.10

Jelly Glasses

Full one-third pint size, with tin covers, special, per dozen 19c

Table Tumblers

Fancy patterns, regular size, nicely finished, special, per dozen 25c

Ammonia

Extra strong, full qt. bottles, special 3 for 25c

Porch Rockers

1.25 kind, now	98c
1.50 kind, now	1.25
2.25 kind, now	1.98
2.98 kind, now	2.25
3.48 kind, now	2.50

Toilet Paper

Full 1,000 sheets, extra quality tissue. Special 4 for 25c

Tea Sets, 2.98

Full 56 pc sets, neatly decorated in blue, brown and lavender, best American porcelain, regular price 4.98.

Tea Kettles

Solid copper, nickel plated, No. 8 size. Special at 78c

Window Screens.

Specially Priced

Size 18 x 22, now extending to 34 in.	15c
Size 24 x 24, now extending to 37 in.	20c
Size 24 x 28, now extending to 37 in.	25c
Size 24 x 30, now extending to 37 in.	30c

Covered Dishes 63c

Handsomely decorated and gold trimmings, manufacturers' samples, worth 1.25.

Couch Pillows, 98c

Real Turkish Couch Pillows, filled with silk floss and covered with bagdad stripes, regular 1.50.

Couch Special

Several close-out patterns of 12.98 Couches, full spring and tufted, covered with velour. Special at 9.50

Screen Doors

Made of hard wood, complete with hinges, hook and eye and knob, nearly all sizes, now 85c

Lawn Settees

Made of hard wood, frames painted red and seats finished natural color, special 59c

White Mountain Freezers.

2-qt. size at	1.59
3-qt size at	1.89
4-qt. size at	2.15
6-qt. size at	2.95
8-qt. size at	3.98
10-qt. size at	4.98

Lipped Saucepans. 4-qt size. Reg. Price. 60c Sale Price. 30c

Tea Kettles. No. 8 size. Reg. Price. 1.75 Sale Price. 88c

Preserving Kettles. 6-qt size. Reg. Price. 78c Sale Price. 39c

Preserving Kettles. 10-qt size. Reg. Price. 1.25 Sale Price. 63c

Berlin Kettles. 6-qt size. Reg. Price. 1.25 Sale Price. 63c

Berlin Saucepans. 5-qt size. Reg. Price. 1.00 Sale Price. 50c

Preserving Kettles. 8-qt size. Reg. Price. 95c Sale Price. 48c

Tea & Coffee Pots. 2½-qt size. Reg. Price. 95c Sale Price. 48c

Carpet Store Specials.

Fine Carpet Pattern Japanese Mattings, 25c goods, - 18c yd

Wilton Carpet Sample Rugs, fringed 27 x 36 in., at half price, - 85c

Adjustable Window Awnings, best quality, ready to put up, complete 1.98

Good Cocoa Door Mat, regular size, heavy brush, - - - 59c

Our Regular 3 x 6 Opaque Shades, in all colors, mounted on good rollers, at - - - 19c

WOODHULL & MARTIN.

Read The Daily Press.

FINE LIGHTWEIGHT UNDERWEAR THAT IS CHARMING AND COOL CAN BE FOUND AT PECK'S.

Don't Buy Sneaks,

But pick from our bargain table a pair $1.50 and $2.00 Tan Shoes—a variety of sizes—for 75c

"SOROSIS" always one price—$3.50.

JOHN H. DOANE.

CORNER MADISON AVE AND FRONT ST.

Vacations . . and Outings

Will be more pleasant if attired in one of the many Flannel Wool Crash or Serge Summer Suits to be had here. Fit like full lined suits and have that dressy cool appearance that has made them the favorite Outing Suit of the season. One-third lower than regular selling prices. A great display of artistic Shirt patterns in madras, linen and percale.

Werner's Clothing House, 206 West Front St.

HOT DAYS POINT TO OXFORDS

Better be cool in pretty Oxfords this summer than try to stand in high shoes through the hot months. We have Oxfords for Women from $1.50 to $4.00—in Patent Kid, Vici Kid, Velour and Box Calf. Turns and welts.

Always the best value for your money.

MORRIS C. VAN ARSDALE,

127 East Front St.

SPECIAL SALE of 800 DRESS AND WALKING SKIRTS.

Prices reduced in a startling manner. Made of Cloth and Silk in newest and most popular styles. Positively the year's greatest bargains.

Silk Skirts 14.50, reduced to -	8.95
Cloth Dress Skirts 8.50 reduced to -	4.95
Cloth Dress Skirts 5.98, reduced to -	3.95
Cloth Dress Skirts 4.00, reduced to -	1.75
Walking Skirts 5.90 to 7.50, reduced to -	3.90
Wash Skirts 2.50 to 4.90, reduced - -	1.50
Pretty Wrappers regular 98c, reduced to -	45c
Ladies Fine White Waists at one-half off.	
Waists worth 3.98 - - - -	1.98
Waists worth 2.98 - - - -	1.49
Waists worth 2.50 - - - -	1.25
Waists worth 1.98 - - - -	98c
Waists worth 1.25 - - - -	49c

The Paris Cloak Store,

322 West Front Street.

W. L. DOUGLAS SHOES,

$3.00 AND $3.50

The Fellows who are wise are the ones wearing Douglas Shoes. These shoes are known all over the country to be the leading shoes at popular prices- Ladies' Queen Quality Oxfords at $2.50; others from $1.00 to $3.00.

A. Willett & Son,

107 Park Ave.

HILL & SHUPP | HILL & SHUPP | HILL & SHUPP. | HILL & SHUPP. | HILL & SHUPP. | HILL & SHUPP | HILL & SHUPP

OUR GREAT JULY CLEARING SALE

OPENS SATURDAY, JULY 26.

WE PROMISE you one of the greatest buying opportunities that Plainfield has enjoyed in years.

NOTE—Cut out any portion of this ad. and bring it with you, and let us show you that the quality and value is properly and honestly represented. We do not allow misrepresentation of values in any department.

THE OBJECT OF THIS SALE

is to Positively Close Out SUMMER GOODS.

IT SHALL BE HONESTLY REPRESENTED, and at our sale prices the lots will go fast.

WASH GOODS.

5c....Good **Apron Ginghams,** 7c kind.
6¼c..Good assortment **Batiste,** 10c value.
15c...Choice of all the 25c **Silk Stripes.**
7½c..All the 15c 36-inch **Madras.**
9c....We group together 18, 15, 12½c **Wash Goods,** all go at 9c.
9½c..40 or 50 styles this season **Shilling Percales.**
10c...For 15c **Grass Cloth.**

DRESS GOODS AND SILKS.

WE SHALL sell popular lines of Dress Goods and Silks at prices that will be a pleasing surprise.

TUESDAY, 29th, WILL BE REMNANT DAY.

A chance to buy desirable lengths goods, all kinds, at HALF PRICE.

LACES.

Special Discount on all Black and Cream **Silk Laces During Sale.**

1.00....for 1.50 Wrappers. This entire lot placed before you at 1.00 during this sale.

CORSETS.

Absolutely HALF PRICE.
25c—for a lot 50c Lace trimmed **Summer Corsets.**

TOILET ARTICLES.

15c...for Mennen's Talcum Powder. Price everywhere, 20c.
5c...for 2 cakes Olive Oil Soap and 2 Wash Cloths.

SOLE AGENCY **"STANDARD PATTERNS"**

Everything published in stock or ordered immediately. We receive daily shipments.

THE Special Order Desk attends to all Special Orders quick, for any kind of goods.

All-Over Embroidery All Reduced.

—SPECIAL MENTION—

SELECT PHONOGRAPH PROGRAMME

SATURDAY AFTERNOON AND EVENING.

EVERYTHING will be on sale positively as advertised **SATURDAY MORNING** at 9 o'clock. We do not promise to replace lots closed out, as this sale is for the purpose of closing out Summer Stocks. The early buyer will profit in many sections.

RIBBONS

NEVER before has good value been offered as cheap.
ALL SILK SOFT TAFFETA.

No. 7—7c—worth 12c
No. 9—12c—worth 16c
No. 12—15c—worth 20c
No. 16—18c—worth 25c
No. 22—20c—worth 30c
} Five to Ten Cents Per Yard Saved.

LINENS AND TOWELS.

3½c...For blue or brown TWILL CRASH.
6c....¼d for heavy Bleached Russian CRASH.
10c...Extra heavy Bath TOWELS See the value in Bath TOWELS at 25c.
23c...a yard, Turkey Red Table DAMASK.
63c...Special Lot White BED SPREADS.
47c...Full 72-inch heavy Bleached DAMASK, 59c value.
89c...Your choice of our entire line of $1.00 Bleached TABLE LINEN. 2.49 for large Napkins to match.

MILLINERY.

An absolute HALF PRICE on all TRIMMED HATS.

The Product of Our Own Workrooms.

MUSLINWEAR.

75 to 100 Choice well-made Sample Garments at One-Quarter Off Regular Prices.
5c—High or low neck CORSET COVERS.
19c—DRAWERS, plain hem, cluster tucks.
24c—CHEMISE, regular 35c value.
39c—Ladies' Empire GOWN, price always 50c.
A satisfactory price on all fine Muslin wear.

HOSIERY.

19c—Lot of Childs' regular made 25c Black HOSE.
21c—Ladies' 25c Black Lisle HOSE.
35c—Choice of all the lines of Ladies' 50c Fancy HOSE.
3 pair 25c—Ladies' Black HOSIERY.
2 pair 25c—Ladies' White Foot HOSE.
19c—For Childs' 25c fine Rib HOSE.

NOTIONS.

5c a card...DeLong Hooks and Eyes.
7c...The popular P. N. Corset Clasps.
7c...Standard Spool Silk, 100 yards.
3c...200-yard Spools Soft Finish Cotton, Standard make.

SHIRT WAISTS.

All broken lots put in three lots regardless of cost and priced as follows:
Lot 1—25c.....Balance 50c lines
Lot 2—69c.....Balance 98c lots
Lot 3—98c.....Balance 1.39 and 150 lots

SPECIALS.

9c—Children's **Swiss Caps.**
13c—Boys' **Straw Hats** or Children's Mexican Seashore **Hats.**
12½c—Boys' 25c **Outing Waists**
25c—Boys' 50c **White Waists.**
10c—Lot 15c **Fancy Curtain Swiss.**
7½c—Fancy Stripe **Ticking.**

THE **EARLY BLANKETS** HAVE ARRIVED.

At 1.00—60 prs. 11-4 Heavy White BLANKETS, regular 1.25 kind.
700 prs. special priced BLANKETS and Blanket Sheets.
33c—Chocolate BLANKETS, fancy border.

MEN'S WEAR.

Men's Shirts and Underwear, Men's Neckwear, Men's Socks, Men's Belts, Special Prices Everywhere.

25c—Gives you a choice of all of the 39c SAMPLE UNDERWEAR. Goods originally made to retail at 50c.
39c—Gives you the 50c silk-finished UNDERWEAR in the new random combinations.
39c—Balance of a lot of 50c NEGLIGEE SHIRTS.
50c—Gives you a choice of men's 75c WOVEN MADRAS SHIRTS, all good styles and sizes.
25c—Men's LAUNDERED NEGLIGEE SHIRTS, 2 collars.
17c—Lot men's 25c NECKWEAR.
39c—A choice new lot 50c NECKWEAR. Both gents' and ladies'.

SHEETS AND MUSLIN.

7c....yard for **Fruit of Loom Muslin** (10 yards to a customer) This price Saturday and Monday.
3½c..yard for yard-wide **Sheeting.**
14c...For 42x36 Hemstitched **Cases.**
15c...For 45x36 Hemstitched **Cases.**
59c...For 72x90 Hemstitched **Sheets.**
61c...For 81x90 Hemstitched **Sheets.**

SHEETS—BLEACHED.				PILLOW CASES.	
54x90	37c	63x90	43c	42x36	9c
81x90	45c			45x36	11c

CARPET AND TRUNK DEPARTMENT.

29c..Opaque **Window Shades** with fringe, Hartshorn rollers.
1.75....**Suit Case,** well-made, 24-inch size, with combination brass locks.
5c..Brass **Extension Rods,** extends from 20 to 40 ins.
1.19 **Carpet Rugs,** fringed, size 27x45 inches.
39c **Grass Mats,** something nice and new, size 18x36 in.

HOUSEKEEPING HELPS.

THE little things that make your housework easier are the things you are best pleased with buying. We have the odd things that will give pleasure and rest to the housekeeper.

EVERYDAY NECESSITIES.

Hardwood frame Adjustable Window Screens, 18 in. high, 16c, 24 in high 22c
Fancy Screen Doors, oiled finished, any size, special at....85c
Plain Screen Doors, walnut finish, any size, special at....65c
Porch Screens of outside bamboo, 10 feet wide, 8 foot drop, sale price....1.09
Croquet Sets, of hardwood, full fancy 8-ball set, in strong box, regular value 1.89, special at....1.39
Hammocks of Mexican grass, double knotted edge, extra large size...97c
Mason Fruit Jars, pints, 49c; quarts, 59c; ½ gallons....79c
Porcelain lined Jar Tops, per dozen..25c
Jelly Tumblers, ½-pint mold, doz...23c
Glycerole Shoe Polish, generally sold for 25c, special at....16c

White Cloud Soap, large cake for toilet, bath and laundry use, 7 cakes...25c
Extra strong Ammonia, 1-quart bottle 8c
Pint bottle liquid Blueing....5c
Pride of the Kitchen Scouring Soap..3c
Nickle-plated Tea Kettles, the No. 8 size, special at....89c
Galvanized Water Pails....19c
Round Wash Boilers....39c
Glass Berry Bowls, 12 patterns and shapes to select from....8c
Ind. Sauce or Berry Dishes, neat pattern of pressed crystal glass, per dozen..23c
Knives and Forks, plated on 1 piece steel with pure silver, quality guaranteed, per set of 6 knives and 6 forks, special....1.69

REFRIGERATORS and ICE CHESTS. } Our large line of hardwood and softwood Refrigerators and Ice Chests reduced 10 per cent.

BLUEFLAME OILSTOVES } We carry the largest line of Summer stoves in this city.

SPECIAL REDUCTIONS ON ALL SUMMER GOODS.

HILL & SHUPP.

PLAINFIELD'S LARGEST DEPARTMENT STORE,
126, 128, 130, 132 West Front St., Plainfield, N. J.

HILL & SHUPP.

THE DAILY PRESS may be obtained from any of the following agents for 10 cts a week—

DUNELLEN.....Wm. Giddes
NEW MARKET.....Harry Kenyon
SOUND BROOK...Union News Company
SOMERVILLE.....John Gernert
WESTFIELD....C. F Wittke, I. Lipscomb
SCOTCH PLAINS.....Chas. Elliott
SOUTH PLAINFIELD...Clarence Hoffman
CLINTON AVENUE.Mrs. Meader, John Ryan
FANWOOD.....Chas. Elliott
NETHERWOOD.L. Uhdal, G. Brick, George Wunderlick.

(THE PRESS is also on sale at station.)

SUBURBAN NEWS

A Department Devoted to the Minor Events in Greater Plainfield's Suburbs by Our Own Correspondents.

DUNELLEN.

The Board of Trade held another meeting in the borough hall Wednesday and took measures to secure a number of improvements which it is hoped will tend to increase the population of the town. A subscription list has been put in circulation to get money to macadamize Chestnut street from the Bound Brook road to South avenue.

The excursionists to Asbury Park returned home about 9 o'clock last evening in a happy frame of mind having spent a most enjoyable day at the shore. In spite of the storm here it did not commence to rain there until all were in the train ready to start home. The water was very warm and all enjoyed the bathing.

In an accident on a trestle on the Central Railroad, yesterday, Joel Giddes and Joseph Hill, of this place, employes of the railroad, were slightly injured. The injuries consist mainly of a number of bad bruises.

An attempt is being made to raise money to build a parsonage for St. John's church. Several hundred dollars has already been raised.

North avenue has received some attention from the street department during the past week and is much improved.

Mr. and Mrs. Vance are entertaining Mr. Vances' sister, Mrs. Maria Foss, of Amsterdam, N. Y.

William Walters and Bartley Kelly have been having concrete walks put around their residences.

Miss Ethel Garretson has been spending a week with her grandmother in Piscataway.

Many complaints are still heard about the miserable condition of the local water system.

Mrs. Catherine Meier attended the funeral of her sister-in-law at Martinsville yesterday.

Councilman Wilcox has rented his house and proposes to move to Somerville in the fall.

Mr. and Mrs. W. S. Fredericks and children are spending a week at Asbury Park.

Miss Emma T. Nelson has returned home after a few days' vacation.

William Conley has been engaged as engineer at the new factory.

Ogden M. Hetfield is entertaining out of town relatives.

Miss Sadie Telton is spending a week at Easton, Pa.

NEW MARKET.

Mr. and Mrs. Fred Ayres, of Shiloh, have rented rooms in A. H. Burdick's house and will shortly take up their residence here.

The band concert had to be postponed last evening on account of the rain. It will be held on the first clear evening.

The Alfred University Quartette will sing in the Seventh-Day Baptist church July 26.

A number from here went on the Presbyterian excursion yesterday to Asbury Park.

Prayer meeting will be held this evening in the First Baptist church at 7:30.

Herbert Pierce is spending two weeks vacation at Montour Falls., N. J.

PLAINS AND FANWOOD

The management of the baseball team feels so much encouraged over the support given the team by the ball loving public that it has been decided to sign another pitcher to help relieve Harvey, who has been doing all the work in the box so far this season. Several of the best pitchers in this part of the State are being looked after and Manager Johnston expects to land one of them within a few days.

The Democratic Congressional primary will be held in Bucket and Engine Company's rooms tonight at 8 o'clock. One delegate is to be chosen to the Congressional convention which meets at Washington July 29.

Interment of the body of Mrs. James E. Ritchie, who died at the home of her daughter, Mrs. Fithian, at Bridgeton, this State, Tuesday, was made this afternoon in the North Plainfield cemetery.

Friday evening prayer meeting will be held at the Baptist church tonight. Rev. Mr. Shott will lead, subject, "Feeding the Four Thousand."

Miss May Browning, who has been spending a few days with her friend, Miss Louise Robison, has returned to her home at Camden.

Henry C. Meyers and daughter, Miss Minnie, who sailed July 17 for Germany, are expected to land at Bremen Sunday.

George Schick, who was negotiating for the barber shop on Park avenue, has decided to remain at Bordentown for the present.

A meeting of the Board of Trustees of the Methodist church was held in the church last night.

SOUTH PLAINFIELD.

Mr. and Mrs. Oscar Thorn and Mrs. Paterson went by trolley to Boynton Beach yesterday with a party from Plainfield.

Miss Uhler, of Plainfield, was the guest of Miss Emma Faulks during the first part of the week.

William Johnson, Jr., moved from Front street into Washington Hall, yesterday.

Joel Manning is entertaining relatives from Plainfield.

WHAT OTHERS SAY.

Clippings From Other Newspapers Which May be of Interest to Plainfield and Its Citizens.

The friends of Russell H. Osgoodby, the Cranford man who retired so gracefully from the race for the Republican nomination for Congress in order that Representative Fowler might be the unanimous choice of the convention, will be grievously disappointed if the reports that he is still running should prove to be true.—Newark News.

The five per cent. tax on the gross receipts which the North Jersey Street Railway Company pays the city of Newark this year, amounts to $86,796.51, an increase of $5,148.42 over last year. Since the date of the first payment in 1891 the city has reaped each year a greater income from this source. In the eleven years the sum has grown from $5,891.89 to the figures quoted above, or about fifteen fold. The total paid into the city treasury amounts to over $600,000.

This ever-increasing city revenue is the envy of other municipalities where less wisdom has been displayed in granting municipal franchises. And when one sees with what improvident liberality, even at this late day, valuable rights are voted private corporations, it becomes a matter of wonder that Newark officials a dozen years ago should have exercised so much firmness and foresight. The city certainly owes a debt of gratitude to the men who took advantage of the street railway companies' desire to substitute electricity for horse power to exact from the corporations a reasonable compensation for the rights they enjoy.

It is more than a little singular that other municipalities in granting similar franchises have failed to profit by Newark's example.—Newark News.

Acts Immediately.

Colds are sometimes more troublesome in summer than in winter, it's so hard to keep from adding to them while cooling off after exercise. One Minute Cough Cure cures at once. Absolutely safe. Acts immediately. Sure cure for coughs, colds, croup, throat and lung troubles. L. W. Randolph.

HUYLER'S CANDIES ARE PURE.

Enjoyable always. Summer hours passed sweetly when the merits are personally attested.

L. W. Randolph,
Prescription Druggist,
SELLING AGENT.
143 West Front St. Tel. Call 109.

Neuman Bros.

Rockdale Print and Creamery Butter.

High Quality.

Rockdale Prints, lb - - 29c
Rockdale Creamery, lb - 28c

ELGIN CREAMERY BUTTER.

Watchung Ave. and Fifth St.

TURKISH BATHS,
RUSSIAN BATHS,
ROMAN BATHS.

ALCOHOL RUBS, SALT RUBS,
NEEDLE BATH, COLD PLUNGE.

The Finest Bath in this State, and equal in appointments to any in New York.

SINGLE BATH, $1. 6 TICKETS, $5.

Ladies 8 a. m. to 2 p. m. Gentlemen 3 to 9 p.m. Gentlemen Sundays from 8 a.m. to 1 p. m.

SANITARIUM Somerset St., Near end of trolley

EXCURSION of the Methodist Sunday-Schools of Plainfield and Dunellen—First M. E. Church, Grace M. E. Church, Monroe Ave. M. E. Church, of Plainfield, and the M. E. Church, of Dunellen,—to Asbury Park & Ocean Grove THURSDAY, July 31, 1902.

Free baggage car for lunch baskets, baby carriages, bicycles, etc. Leave Dunellen 7:35, Clinton Ave. 7:37, Grant Ave. 7:39, Plainfield 8 a m., returning leave Ocean Grove 7:10 p m., stopping at Plainfield, Grant Ave., Clinton Ave. and Dunellen. Tickets—Adults $1.25, Children 90c. 23 7

THE **First National Bank,** of Plainfield, N. J.

Capital.....$200,000.
Surplus and Profits...$ 70,000.

J. W. Johnson, Pres. D. M. Runyon, Cashier.
J. A. Smith, Vice-Pres.

DIRECTORS.

Edwin, S. Hooley, Wm. M. Stillman
J. A. Hubbard, J. A. Smith,
R. M. Stelle, J. W. Johnson,
Wm. R. Codington, N. B. Smalley
A. J. Brunson.

Interest allowed on satisfactory accounts, subject to liberal rules.

Safe Deposit Vaults

Boxes to Rent from $5 and upwards per Annum.

Valuables Taken on Storage

Until 9 p. m. at the Shore!
Eleventh Annual

Excursion

of Franklin Council, No. 41, Jr. O. U. A. M., to

-:- ASBURY PARK -:-

AMERICAN DAY,

Thursday, Aug. 14.

Train leaves Dunellen 8:00 and Plainfield 8:15. Leave Asbury Park 9 p. m.

TICKETS, 1.25; CHILDREN, 50c.

7 18 19 21 24 25 26

The New Century Typewriter

does the REST WORK and lots of it, EASILY

Strong, Thoroughly Built,
Superior in results to any other.
Write for "The Book of the New Century."

AMERICAN WRITING MACHINE COMPANY, 343 BROADWAY, New York.

JAMES A. STAFFORD, Representative, PLAINFIELD, N. J. 7 23 2m

Dime Savings Institution,

OF PLAINFIELD, N. J.,
No. 110 East Front Street

Interest paid on all sums from $5 to $2,000. Interest payable July 1 and Jan. 1.

J. Frank Hubbard - President.
W. F. Arnold, } Vice-
Jeremiah Manning. } Presidents.
James C. Pope - Treasurer.

September Vacation Tour

To Gettysburg, Luray, Natural Bridge and Washington

Sept. 1st ——— Sept 8th.

Also Three Days' Trip to Gettysburg.

For Particulars Inquire

Honeyman's Private Tours

181 North Avenue, Plainfield.

ORGANIZERS IN JAIL.

Severe Sentences For West Virginia Mine Workers.

VIOLATED JUDGE JACKSON'S ORDER.

Counsel For the Imprisoned Miners Preparing Papers In Habeas Corpus Proceedings — Bitter Feeling Aroused.

PARKERSBURG, W. Va., July 25.—Judge Jackson in the United States district court yesterday held "Mother" Jones and seven other organizers of the United Mine Workers and a number of Hungarian miners guilty of contempt in violating his restraining order of June 19 and passed sentence on them of from sixty to ninety days in jail, with the exception of "Mother" Jones and the Hungarians.

The occasion had been anticipated with anxiety, so that many attorneys, operators and miners were present. It was currently reported that the house of Judge Jackson had been guarded for several nights and that guards were in the courtroom. It is stated that this was done without the knowledge of the judge. There was intense interest shown by every one as Judge Jackson read his decision.

"Mother" Jones was surrounded by other defendants, and Vice President Lewis of the United Mine Workers was present with them. The defendants were surprised by both the decision and the sentence and expressed themselves bitterly.

Counsel for the imprisoned miners are preparing for habeas corpus proceedings in the United States court of appeals at Richmond, Va., alleging Judge Jackson had no jurisdiction in the cases of "Mother" Jones and her associates.

John J. Coniff of Wheeling and one of the counsel of the miners will leave at once for Richmond to present habeas corpus papers. He says the proceedings here were brought not by the Clarksburg Fuel company, but by a bondholder, and for that reason an ouster will be asked.

While the sentences given are considered severe, it is anticipated that Judge Jackson will deal firmly with W. B. Wilson, secretary of the United Mine Workers, who has also been held in contempt, but who is at his headquarters in Indianapolis. District Attorney Blizzard has filed an affidavit that Secretary W. B. Wilson violated the restraining order of June 19 by making an inflammatory speech at Clarksburg July 7 and another at Fairmont July 8 and asked the court for his arrest. Judge Jackson made the order that Wilson be arrested and brought within the jurisdiction of his court.

Vermont Democrats Nominate.

BURLINGTON, Vt., July 25.—The Democratic state convention here refused to indorse the nomination of Percival W. Clement of Rutland, nominee of bolting Republicans, for governor and nominated instead a straight Democratic ticket headed by Felix W. McGettrick, a St. Albans lawyer. The ticket was completed by the unanimous nomination of Elisha May of St. Johnsbury for lieutenant governor, Joseph M. Burke of Middlebury for secretary of state, John M. Pollard of Windsor for treasurer and James E. Barnes of Rockingham for auditor.

Cholera Spreads In Egypt.

LONDON, July 25.—In a dispatch from Cairo, Egypt, the correspondent there of the Daily Telegraph says that the utmost consternation prevails owing to the terrifying progress of cholera. All hope of localizing the disease, says the correspondent, has been abandoned, and there is no doubt that Egypt will have to meet a devastating epidemic. The disease appeared Thursday in practically every quarter of Cairo, forty-two new cases being recorded. Several natives fell dead at their work. Temporary hospitals are being erected.

India's Wheat Crop Small.

WASHINGTON, July 25.—The final estimate of the wheat crop of India for the season of 1901-1902 has been given out by the statistical department of the Indian government. In a report made public at the state department, dated June 14, Consul Fee, at Bombay, says that the yield is estimated at a little more than 6,000,000 tons, this amount being 750,000 tons less than the previous season and about 500,000 tons less than the average for the last decade.

Earthquakes and Eruptions.

MADRID, July 25.—Frequent earthquake shocks have been felt recently between Santander, capital of the province of that name, and the province of Asturias. The shocks were accompanied by subterranean noises. A dispatch from the Azores islands says there has just been a terrific submarine volcanic eruption off Horta, island of Fayal. A great rock incandescent with heat was thrown up. The people were panic stricken.

Solomon's Temple Found.

VIENNA, July 25.—The Neues Wiener Tagblatt says that Dr. Sellim, a professor at the Vienna university, who is exploring Palestine in behalf of the Imperial Academy of Sciences, has discovered the walls and gateway of the ancient temple of Solomon in the neighborhood of Janohah, in Samaria.

A Dinner to Morgan.

LONDON, July 25.—J. Pierpont Morgan was last night the guest of honor at a remarkable dinner given in the house of commons by Archibald White Maconochie, member for the east division of Aberdeenshire. On one side of the host sat Mr. Morgan and on the other Premier Balfour.

O'BRIEN STIRS COMMONS.

Bitterly Assails Mr. Wyndham During the Irish Debate.

LONDON, July 25.—During the Irish debate in the house of commons yesterday William O'Brien (Nationalist) made a fighting speech, punctuated by loud Nationalist cheers, in which he declared that Mr. Wyndham had insinuated that the trustees of the tenants of Lord de Freyne would turn out to be swindlers. This, said Mr. O'Brien, is fouler than the offense of Sheridan, for Mr. Wyndham had abused the privilege of the house of commons by making insinuations that he would not have dared to mention elsewhere. Mr. O'Brien asserted that if Prince Henry of Prussia and a German fleet had landed an army in Bantry bay it would not have required many organizers to bring every young man in Ireland who was worth his salt under Prince Henry's flag. Amid much disturbance Mr. O'Brien declared that the Irish land trust was run by a "pair of perjured privy councilors," and for this expression he was called to order. Mr. O'Brien improved the occasion by mentioning the councilors by name—namely, Lord Clonbrock and Right Hon. Arthur Hugh Smith Barry. "The latter," said Mr. O'Brien, "was drummed out of this house."

Dealing with Mr. Wyndham's reference to the expenses of the Irish delegates in the United States, Mr. O'Brien asked how Mr. Wyndham would like the Nationalists to delve into the details of his wine bill.

Miners' Defense Fund Growing.

INDIANAPOLIS, Ind., July 25.—Contributions to the mine defense fund for the anthracite strike in less than one week have reached $123,000 exclusive of the assessment of the men. The first week's assessment of the bituminous district is now due, and it is expected that $40,000 or $50,000 a day will begin pouring into headquarters from this source by Saturday. Including the assessment of the men, the first week's contributions will be in the neighborhood of $400,000. Every mail brings in many contributions from individuals and corporations in sympathy with the miners, but who do not want their names made public.

Belmont Bid Accepted.

NEW YORK, July 25.—The rapid transit commission has by a unanimous vote accepted the bid of the Belmont syndicate to build the Brooklyn extension of the rapid transit subway for $2,000,000. Real estate to be purchased will cost $1,000,000 more. There was a large delegation from Brooklyn to protest against the Belmont bid and advocate the bid involving an outlay of $8,000,000 made by the Brooklyn Rapid Transit company.

Root and Wood Go Abroad.

NEW YORK, July 25.—Among the passengers who sailed on La Savoie of the French line were Elihu Root, secretary of war; General Leonard W. Wood, General Horace Porter, embassador to France, and William Nelson Cromwell, counsel for the Panama Canal company. General Wood will attend the German army maneuvers and bring home his wife, who is ill in France.

General MacArthur's Aids.

WASHINGTON, July 25.—General MacArthur in assuming temporary command of the department of the east announces that Captain Francis J. Kerman, Second infantry, and Captain R. A. Brown, Fourth cavalry, have been appointed aids on his staff.

A One Cent Contribution.

WASHINGTON, July 25.—United States Treasurer Roberts has received from Albany, N. Y., a conscience contribution of a cent.

FINANCIAL AND COMMERCIAL.

Closing Stock Quotations.

Money on call steady at 2½ per cent. Prime mercantile paper, 4½@5 per cent. Sterling exchange steady, with actual business in bankers' bills at $4.87½@4.88 for demand and at $4.85¾@4.85½ for 60 days. Posted rates, $4.86 and $4.88½. Commercial bills, $4.84¾@4.85¾. Bar silver, 53c. Mexican dollars, 41½c. Government bonds firmer. State bonds inactive. Railroad bonds steady. Closing prices:

Atchison	102½	Ontario & West.	33½
C.,C.,C. & St. L.	107¾	Pacific Mail	40½
Ches. & Ohio	53⅞	Reading	66¾
People's Gas	105	Rock Island	197½
Del. & Hudson	180½	St. Paul	187
Gen. Electric	188¾	Sugar Refinery	132½
Lead	21⅛	Texas Pacific	45⅝
Louis. & Nash.	142⅜	Union Pacific	109⅝
Manhattan Con	135	Wabash pref.	47
Missouri Pac	115¼	West. Union	88⅝
N. Y. Central	164⅜		

New York Markets.

FLOUR—Steady and moderately active; Minnesota patents, $3.90@4.10; winter straights, $3.60@3.85; winter extras, $3.10@3.25; winter patents, $3.85@4.

WHEAT—Inactive and barely steady, being influenced by fine weather and big receipts; September, 77¾@77 7-16c.; December, 77 5-16@77 7-16c.

RYE—Steady; state, 63@64c., c. i. f., New York, car lots; No. 2 western, 66¼c., f. o. b., afloat.

CORN—Dull and unchanged.

OATS—Advanced for a time on covering, but later reacted with wheat; track, white, state, 64@70c.; track, white, western, 64@70c.

PORK—Quiet; mess, $19@19.75; family, $21@21.75.

LARD—Firmer; prime western steam, 11.60c.

BUTTER—Irregular; state dairy, 17½@20¼c.; creamery, 18@21¼c.

CHEESE—Quiet to firm; new, state, full cream, small, colored, fancy, 10c.; small, white, 9¾c.; large, colored, 9¾@9¾c.; large, white, 9¾@9¾c.

SUGAR—Raw firm; fair refining, 3⅝c.; centrifugal, 96 test, 3⅝c.; refined steady; crushed, 5.15c.; powdered, 4.75c.

TURPENTINE—Steady at 47½@48c.

MOLASSES—Steady; New Orleans, 33@41c.

RICE—Steady; domestic, 4½@6¼c.; Japan, 4¾@5c.

TALLOW—Firm; city, 6¼c.; country, 6¼@6¾c.

HAY—Steady; shipping, 65@70c.; good to choice, 95@97c.

Live Stock Market.

CATTLE—Market steady; choice, $7.50@7.80; prime, $7@7.25; good, $6.50@6.75; cows, bulls and stags, $3@5.25; veal calves, $7@7.75; heavy and thin, $4@5.

HOGS—Market steady; prime heavies, $7.90@7.95½; mediums, $7.85; heavy Yorkers, $7.80@7.85; light do., $7.80; pigs, $7.80@7.85; roughs, $6@6.50.

SHEEP AND LAMBS—Market steady; best wethers, $4.50@4.70; good, $4.20@4.40; mixed, $3.60@4.10; culls and common, $1.50@2; choice lambs, $6@6.50; common to good, $3.50@5.75.

"Let the GOLD DUST twins do your work."

More clothes are rubbed out than worn out.

GOLD DUST

will spare your back and save your clothes. Better and far more economical than soap and other Washing Powders.

Made only by THE N. K. FAIRBANK COMPANY, Chicago, New York, Boston, St. Louis.

Makers of OVAL FAIRY SOAP.

DRUGGISTS.

Oders for WIEDA'S ICE CREAM can be left at POWERS' SomersetPharmacy 45 Somerset St. Tel. 756.

SODA

With Fruit Syrups Second to None.

MALLINSON'S

LIBERTY AND FOURTH STS.

Segars are one of my special ties

HARD WATER TOILET SOAP

makes a quick lather when used in the city water. Keeps hands smooth and soft.

Increasing demand.

10c Cake. 3 for 25c.

SHAW'S PHARMACY.

THE RIGHT TIME

This is just the right time in the year for a Spring Tonic.

We make a special compound for the blood and general tonic that we can truthfully recommend to be a tonic. It will do away with that tired feeling, gives an appetite and purifies the blood.

Ask for Nagle's at 50c large bottle.

C. M. NAGLE'S PRESCRIPTION PHARMACY, West Front and Grove Streets, Tel. 772. Plainfield.

Hodge's Pharmacy.

Two Specials:

Hodge's Compound Syrup Hypophosphites & Cod Liver Oil.

Pine Cough Syrup.

Y.M.C.A. Building. Tel. 210 A

Agency "BELLE MEAD SWEETS."

FOSS & JETTER,

MODEL SEAFOOD MARKET,

106 PARK AVENUE. Tel. 632.

Largest receivers of deep sea fish in Plainfield.

Cod 10c lb, Fancy Striped Bass 12c lb, Fancy Mackerel 8c lb, Sea Bass 12c lb, Blue Fish 10c lb, Halibut 18c lb, Weak Fish 8c lb, Salmon 15c lb, Haddock 8c lb, Flounders 10c lb, Snapper Blue 10c lb.

All Fish Guaranteed Strictly Fresh from Nets.

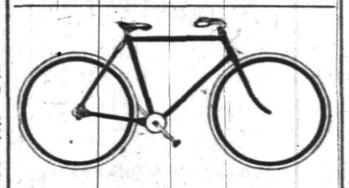

Commuters Wheels Stored.

Bicycle Sundries. Repairing a Specialty.

Nelson VanWinkle, 120 NORTH AVENUE...

FRANK VAN WINKLE—

Photo Supplies and Cameras.

LIEFKE & LAING,

Insurance and Real Estate

No. 146 Park Ave.

Real Estate Appraised. Properties Sold and Rented. Loans Negotiated. tf

TEN EYCK & HARRIS,

—DEALERS IN—

Lehigh Valley Coal.

Office, 122 Watchung Ave Branch Office, Frank Rowley's Drug Store, 218 W. Front St.

Use Press Want Ads.

(B)

AMOS H. VAN HORN L'T.D.

"EVERYBODY'S STORE"

Buy at this "July Sale" Now

No time like the present—no price savings half so liberal—no "terms" easier. If you haven't cash, come anyway. We can fix things, reserve goods or deliver at once. Welcome!

$5.98

—This very same hardwood Refrigerator—double walled and well built all through—it's $7.00 elsewhere!

$2.98

—For a $4.00 spindle back, Cherry Rocker—saddle seat, "comfort arms."

$4.89

—For a $6.50 chiffonier—golden oak finish—five drawers—panel sides—nice brass trimmings.

Can You Beat These Carpet Prices!

Velvets at Were 85c yard.	69c yard.
Good Brussels Were 60c yard.	49c yard.
Moquettes at Were $1.10 yard.	89c yard.
Body Brussels Were $1.25 yard.	90c yard.
Heavy Ingrains Were 40c yard.	30c yard.
All-Wool Ingrains Were 60c yard.	53c yard.

200 Rolls of mattings, now run from 12c yard.

Complete and broken rolls.

Parlor Furniture, Lawn Swings, Trunks, Suit Cases, etc., etc.—Large Lines.

$12.49

—A late pattern in White Enamel Dressers—large bevel edge mirror—full swell front. Previously $17.00

The "New Domestic"

Sewing Machine put right into your home—if you say the word—cash or credit!

$9.75 for a couch that was $14.00

Is all we'll ask for a Velour Couch—has best steel springs—all-hair fillings.

$2.49 it was $3.50

An all-iron White Enameled Bed—any size.

Amos H. Van Horn, Ltd.

Be sure it's "No. 73" and you see the first name "Amos" before entering our store.

CASH OR YOUR OWN TERMS. FREE DELIVERIES.

73 MARKET STREET,

Near Plane Street, West of Broad.

A Private Delivery Wagon Sent on Request. "Telephone 580."

Send for New 42-Page Catalogue.

Quality is Recognized.

when the first shovel full of our COAL begins to burn. Heat radiates them in no uncertain quantity. Cold is dispelled as though by a midsummer sun. It is fuel economy to use this coal.

It is not a rapid burner. It is very clean. Little ash remains. Free from excess of smoke.

BOICE, RUNYON & CO., Park Avenue and Railroad.

STOP

and try my BUTTER, the best I can buy. I know it will suit you. Also my COFFEE.------

W. W. DUNN, Park Grocer.

W. W. Warnock,

THE BAKER,

144 West Front St.,

COMPTON'S OLD STAND.

BREAD, CAKES, PIES, ETC.

Made of the best Materials.

EARLY MORNING DELIVERY.

Ice Cream a Specialty.

Mrs. John Brown

Successor to JOHN BURKE and JONES & CO.,

Cesspools and Vaults Cleaned

FROM $3.00 UPWARDS.

Satisfaction guaranteed. Don't give your order until you consult me. Estimates cheerfully given. Leave orders at J. T. Vail's, North avenue. Postoffice Box 728.

FRANK BURKE, Manager.

E. B. MAYNARD.

NEW SHOP. NEW FURNITURE. BEST SERVICE.

Tonsorial Artist. ALSO CHOICE CIGARS.

141 North Ave., Plainfield, N. J.

WM. HAND & SON,

Moving Vans and Storage Warehouse

FOR FURNITURE, PIANOS, ETC.

136 E. Second St., Plainfield, N. J.

Telephone 692.

TRUCKMEN AND RIGGERS.

STAGES AND SLEIGHS FOR PICNICS AND PARTIES.

Plainfield Auction Co.

T. J. CAREY, Manager and Auctioneer. 19 Somerset Street.

Sales Every Friday—2 p. m. Sharp.

All kinds of goods bought and taken on consignment. Outside sales taken of Real Estate and Personal Property.

TRY DOBBINS' NICKEL YARA CIGARS.

108 NORTH AVE.

$1,500 Gauranteed Yearly

To high-class man or woman, with chance for promotion and advanced salary, to have charge small office at home or in home town, to attend to correspondence, advertising and other work. Business of highest order and backed by solid men financially and politically. A great opportunity for the right person. Enclose self-addressed stamped envelope for full particulars to WALTER B. REDMAN, GENERAL SUPERINTENDANT, Corcoran Building, opposite United States Treasury, WASHINGTON, D. C.

GARBAGE REMOVED

for 50 cents a month. Cans furnished, changed and cleaned for the following prices: 75c, $1.00, $1.50 and $2.00, according to size of cans. Ashes removed for 10 cents per barrel. For further information address

ESTATE OF NOAH TERRY.

P. O. BOX 744. RUTHERWOOD, N. J.

A postal will receive prompt attention.

A Quarter of Beef,

A Shoulder of Lamb, or any other portion of Beef, Veal, Mutton or Lamb that may be desired, can always be found here in prime condition and ready to be delivered.

Quality and promptness go together here. Our stock is large and of fine quality and prices for good meat speak for themselves. Our Seafood Department will cater to your wants also. Only the freshest Seafood is permitted to go over our counter. Saturday Special Sale.

FRED ENDRESS,

131-135 West Front Street. Branch 208 Muhlenberg place.

GAYLE'S SEASONABLE SPECIALS.

Brooklyn Blue Flame Oil Stoves.

Refrigerators.

Hammocks.

Screen Doors.

Window Screens.

Royal Fruit Jars.

Jar Rubbers.

Jelly Tumblers.

White Mountain Freezers.

Special this week.

Cor. Front and Park Ave.

Tel. Call 682.

PAINTERS AND DECORATORS.

ONLY THE BEST

paint is usable. To be worth putting on it must be durable, and to be durable it must be top quality. The general war of wind, sun and rain upon houses knows no cessation or truce. Paint is the main defense. Put your faith in something that will not fail you. A reliable article at a top price is cheaper than something else sold way down.

WOOLSTON & BUCKLE,

145 North Avenue.

JAMES C. HANSEN,

(Successor to Rushton & Hansen,)

DECORATORS,

PAINTERS and PAPERHANGERS

DEALERS IN

Foreign and Domestic Wallpapers, Paints, Oils, Varnish, Glass, Etc.

Motto—FIRST-CLASS WORK.

Estimates Cheerfully Furnished.

141 E. Front Street.

Telephone 702

Chas. Conover & Co.,

Painters and Decorators,

115 Elmwood Place,

PLAINFIELD, NEW JERSEY.

PAPERING A SPECIALTY

First-Class Work Our Motto. Tel. 226-A.

The Largest House for **Painters' Supplies** in the State is the

N. Y. Painting and Decorating Co.,

Cor. Park Ave. & Second St.

Our Motto—A guarantee for all work performed by us to be first-class. Estimates cheerfully given.

R. W. CHRYSTIE, Manager.

TELEPHONE 635.

CHAS. E. VAIL,

(Successor to Asa Collier.)

Watchmaker & Jeweler

Eyes Examined Free.

Prompt attention will be given to all repair work.

203 PARK AVE. Established 1869.

A. H. ENANDER,

Sanitary Plumbing,

Gas Fitting, Steam and Hot Water Heating.

Contractor For Sewer Connections.

210 PARK AVENUE.

Eastern Bottling Company,

Second St., cor. Central Ave.

Telephone Connection 198.

BOTTLERS OF

Ballantine's Export Beer.

WHOLESALE DEALERS IN

Ballantine's Newark Fine Ales and Porter. Also Bottlers of Fine Mineral Waters.

FRANK LIBKE, Manager. 8 28 tf tu f

THE ATHLETIC GIRL

"NOT for me," said the bachelor. He was referring not to the cooling drink just placed at his elbow, but to the subject under discussion at the moment.

"Why not?" retorted the new woman indignantly. "You wouldn't have woman go back or stand still in the matter of development, would you?"

"I don't call *that* going forward; do you?" drawled the bachelor mischievously as he pointed through the open doorway to where a young woman was making her way up the piazza steps. She was a typical athletic girl, with a short, fuzzy skirt of wool goods, a loose coat that looked like her brother's and a little alpine hat of soft felt. Her hair was wind blown, and her cheeks were shining with perspiration powdered over with a light coating of dust. Her hands were clayey and pretty well marked up with scratches and nicks, and her nails were none too well manicured. Her feet in their stout, mannish shoes went "clump, clump," on the wooden floor of the piazza. Finally she reached a chair, kicked it around by a well directed lunge of her heavy soled toe and sank heavily into it. She crossed her legs, thrust her hands into her jacket pockets and gave a long whistle.

"Gee whiz, but I'm spent!" she remarked in a loud voice to a friend who rounded the corner of the piazza much in the same condition.

"When you compare that with the women of ancient Greece or with Tennyson's dream of fair woman or with any particular ideal you may happen to have!" the bachelor mused half to himself.

The new woman frowned. She might be a new woman, but she did not like to see any man look askance at one of her sex. "By and by she'll change those things and appear in something you'll like—er—lace and organdie and things," she said.

The bachelor laughed. "Yes, and tramp along in them just the same as

MANNISH WAYS.

she does in those togs. I've been wondering lately what made women so awkward. Now I know."

"But think how healthy she is," persisted the new woman.

The family physician, who came up at that moment, caught the drift of the conversation. "Healthy, did you say?" he repeated. "Do you call that healthy? Look at the tired rings under her eyes and the painful way in which her breath comes. No; that girl is more tired than any one has any right to be. This 'woman's athletic business' is getting overdone, let me tell you. People have an idea that because a girl can play golf or tennis all day she has improved in health in proportion as she has improved in muscle power. This fallacy has ruined more than one constitution. The truth is that you can't both eat your cake and have it. A healthy adult person is one whose digestive and assimilative functions produce so much nerve force daily. Part of this keeps the heart pumping blood through the vessels, conveying nutritive and reparative strength to brain, limb and organ. The remainder, and that much only, one is entitled to use as he wills. The man in training is a man out of health. His muscles are absorbing too much of his nerve and blood force. The reason why the girls of today are able to spend so much force on walking, cycling, tennis and golf is that they have withdrawn force from other and more valuable faculties and put it into their muscles. The fact that women are growing taller and muscularly stronger is no test at all of physical improvement. Half the time without knowing it they are laying the seeds of some future trouble."

And the doctor was right. Athletics in moderation are good, but athletics as practiced by some girls nowadays are ruinous alike to personal appearance and to health.

MAUD ROBINSON.

Woman Patent Lawyer.

Chicago has a woman patent lawyer, Miss Florence King.

A KNAVE . . . OF CONSCIENCE.

By Francis Lynde.

Griswold did as he was told to do, thinking himself more and more a puppet of chance for that day. At the house on the lake brink he was made very welcome, notwithstanding he had not darkened its door since the night of the dinner party and the riot. Charlotte was cordial—nay, something more; was evidently glad to see him; this though he made sure that some remains of the barrier he had raised in his blundering was still between them.

After luncheon they all went out on the lakeside veranda; and later, when the doctor had driven away, and Miss Gilman had gone in for her siesta, Griswold made a bold proposal.

"The afternoon is perfect, Miss Charlotte, and the breeze has fallen to a 'ladygale.' Will you trust yourself to go out with me in the Sprite?"

Now Charlotte could be as conventional as Miss Grierson was reckless of the conventions; but there were many things waiting to be said to Mr. Kenneth Griswold, and she made the possible opportunity her excuse. So she put the conventionalities aside and said she would go.

Griswold left her when she went in to get ready, and had the cat-boat unmoored and around at the Farnham landing when she came out and ran down the lawn. He handed her into the boat and placed the cushions for her; and when he was shoving off, the Grierson launch put off from the Mereside pier with a gay party grouped under the red and white striped awning.

The two craft passed within a hundred feet of each other, and Griswold lifted his hat to Margery. A little later, Charlotte took her cue from the incident.

"You asked my advice about something a few evenings ago," she began. "Did you take it?"

"I made a consummate fool of myself a few evenings ago," was his reply.

"Did you?" she countered, with sweet frigidity. And then: "Am I to take that as an answer to my question?"

"No. My foolishness didn't go the length of an appeal to Miss Grierson."

"Didn't it? I thought, from a word or two that Edward let fall, that Miss Grierson was in some way responsible for the ending of the strike."

"So she was; but not at any asking of mine. In fact, I haven't seen her since that night—not to speak to her."

"What did she do?" asked Charlotte, mildly curious.

"I don't know; really. Raymer is as dumb as an oyster on that point. All he would tell me was that Miss Grierson had found a woman's way out of the trouble, and had taken it."

Charlotte was silent for a time, for so long a time that the catboat had made a good offing before she spoke again. And when she did speak, it was not of Miss Grierson, or of the strike; it was of the weather. Off in the west a little cloud was mounting, and she pointed it out.

"Does that mean more wind?" she queried.

"I think not," said Griswold. "But if it does, I'll run in at once."

"I am afraid you think I am a sorry coward of wind and water," she ventured after a little. "I used not to be. I used to have a boat of my own, and go out in almost any weather. But since the capsizing of the Mysie—"

"Were you here then?" asked Griswold. The sinking of the steam yacht Mysie with all on board in one of the sudden summer squalls some years before was the major tragedy of the lake, and it had had a full column in the New York papers.

"I was here, and—and I saw it. It happened just a little way out from our pier. Oh, it was dreadful!" she shuddered. "To see them drowning and not to be able to do one little thing to help them."

Griswold nodded in sympathy. "I can understand. Shall we go about?"

The cloud in the west, which had been no bigger than the 'Sprite's" mainsail had suddenly grown to half the width of the horizon, and cool little puffs of wind were coming across the lake.

"Do as you would if you were alone," she said. "I am not afraid—with you."

None the less, Griswold put the helm of the catboat down and stood in for the Wahaskan shore. For a few lengths the "Sprite" shot ahead, and then a dead calm, the lull before the approaching storm, came and sat upon the face of the waters, and the boat merely rose and fell with flapping sail. It was too late to retreat.

Griswold measured the possibilities in a swift backward glance at the darkened sky, put the tiller into Charlotte's hands and went to double-reef the mainsail. He would have scorned to do it had he been alone, but he was tender of Charlotte—tender of her fears.

When the last reef-point was tied, he took his place at the helm again, and they waited in silence while the black cloud climbed the sky-arch and blotted out the sun. Still the breeze did not come, and Griswold watched with growing anxiety, always with Charlotte's fears in mind.

While they waited, the Grierson launch came around the southern end of the island, gliding shoreward with a curling feather of spray under its outwater and a broad wake of foam astern. It was track. In midflight, however, the engines were stopped, and when they were set in motion again, the launch was made to sweep a short half circle to meet the coming storm, bows on. Griswold saw and shook his head.

"Whoever is responsible for that is a fool," he said, bluntly. And then, with sudden emphasis: 'Hold hard, and don't be afraid; here it comes!"

Almost as he spoke, the surface of the lake blackened and went flat under the broom-sweep of the squall, and a moment later the "Sprite" was buried in a smother of fierce-flying foam. The gallant little boat shook herself free in a twinkling, and was up and at it, thrashing through and over the seas which seemed to spring up out of the foam reek as if by magic. Griswold took the end of the sheet-line in his teeth, and so had an arm for the tiller and one for Charlotte; and in the thick of it the cat-boat shot away for the bay and safety. As befitted him, Griswold had eyes for nothing save the seas and the straining sail, and it was a little shriek from his companion that made him glance aside.

"The launch!" she cried. "It's going to capsize!"

Whoever was responsible for the steering of the launch had done a thing to be repented of, and not now, by any means, to be repaired. He had put the little vessel's head to the storm instead of running before it, which was the better chance, and now, when the waves were breaking over the low bows, it was too late to take the alternative. Any attempt to turn tail and run before it must inevitably put the narrow-beamed launch into the trough of the seas, and yet this was what the foolish steersman was evidently trying to do.

Griswold luffed a little from the mere life saver's instinct, but he remembered his own responsibility and let the catboat fall off again.

"Don't look," he said, shortly. "There will be another tragedy over there in a minute or two."

"Oh, go to them, Mr. Griswold! Please don't mind me!" she pleaded. "Give me the sheet to manage; I know how, and I'm not afraid now."

He looked into her eyes and saw the heroine there; the heroine that he had known was in her from that first seeing of her in the far-away southern city. It made his love for her fill his heart to bursting, and at the moment he could have met death at her side with a smile.

With that look to steady him, he put the tiller down, crouching with her to keep the launch in sight. But as the catboat came around to thrash sidewise through the reek and spume on her errand of rescue, the launch lurched to its jammed helm, swung into the trough, rolled heavily once or twice and disappeared.

(CONTINUED)

When Rare Queen Bess Was Gay.

Sir Walter Raleigh laid his cloak in the puddle in order that Queen Elizabeth might pass over dry shod. As it was a little affair he had imported from the Bowery on his last trip abroad, the Virgin queen heard it a block off, so was able to find the spot without difficulty.

"Well done," cried a courtier, applauding the act.

"No," replied Queen Bess, "not well done, but Raleigh!"

At this her train declared they would laugh their heads off, knowing their heads would certainly come off if they didn't laugh.—N. Y. Times.

Plain Living in Scandinavia.

Dyspepsia would no longer be the national disease in America if the people of this country would adopt a plain diet similar to that of Norway and Sweden. "Gout is unknown among the Swedes and Norwegians, and the rosy cheeks and clear complexions of the young people of those countries are the result of the simple food the children eat," says a United States consul in a Norwegian city. Americans are being forced by the high price of provisions to the same conclusion.—Chicago Post.

Spiced Cherries.

Tie an ounce of stick cinnamon and an ounce of whole cloves in a muslin bag and boil it in a pint and a half of vinegar for 15 minutes. Add four pounds of granulated sugar and boil ten minutes longer; skim well. Put in seven pounds of pitted cherries and cook gently for one and one-half hours. Then skim out and put in heated jars. Boil the syrup down until the consistency of honey and fill up the jars and seal.—Washington Star.

Verbatim.

Miss Pechis — Gracious! Delia, there comes that tiresome Mr. De Trop. I'm not at home, but if that's a box of candy he's got I hope he'll leave it.

Delia (at the door)—She's not at home, sor, but if thot's candy he hov she hopes ye'll l'ave it.—Philadelphia Press.

On a Hawaiian Railroad.

How the United States is spreading out! "When the Kona Kau railroad is fully completed," says a Hawaii correspondent, "one will be able to leave Honolulu at six o'clock in the evening, sleep all night and wake up at six in the morning ready to land at 'Kaalwalpa.' But will the passenger be able to tell phonetically where he is at?—Chicago Tribune.

An Avenue Not Necessary.

"Every avenue of escape has been closed," proudly announced the chief of detectives.

But as the streets and alleys were still open the criminal experienced no difficulty in getting away.—Los Angeles Herald.

PENNSYLVANIA RAILROAD.

The Standard Railroad of America.

PROTECTED THROUGHOUT BY THE INTERLOCKING SWITCH AND BLOCK SIGNAL SYSTEM.

ON AND AFTER JUNE 29, 1902.

Trains will leave Elizabeth as follows:—7 05 a. m.—Fast line daily, with Pullman Vestibule Parlor Cars, for Pittsburg and Cleveland, Northern and Eastern Pennsylvania.

f 6 37 p. m.—Western Express, daily, with Vestibule Sleeping Cars and Dining Car, for Pittsburg and Chicago, except Saturday, for Toledo.

f 8 37 p. m.—Pacific Express, daily, with Pullman Vestibule Sleeping Cars, for Pittsburg and Chicago, daily for Knoxville, via Shenandoah Valley Route; daily, except Saturday, for Cleveland.

For Baltimore, Washington and the South—1 00, 8 26, 9 07, 10 08 a. m., 1 34, 1 37, 10 08 p m. On Sunday at 1 00, 9 07, 10 08 a. m., 1 34, 1 37, and 10 07 p. m.

For Newark and New York—3 02, 5 31, 5 49, 6 12, 6 25, 6 30, 6 35, 6 50, 7 17, 7 40, 7 47, 7 54, 8 04, 8 08, 8 10, 8 30, 8 47, 8 56, 9 17, 9 26, 9 47, 10 17, 10 47, 10 58, 11 08, 11 47 a. m., 12 02, 1 04, 1 56, 2 20, 2 37, 3 26, 3 45, 4 41, 4 55, 5 30, 5 45, 5 58, 6 27, 6 44, 6 56, 7 12, 7 21, 7 56, 8 17, 8 54, 9 10, 10 11, 10 44, 11 03 and 11 56 p. m. Sundays, 3 02, 5 31, 6 25, 6 30, 7 54, 8 39, 9 20, 9 51, 10 16, 10 37, 10 58 a. m., 12 42, 1 32, 3 20, 3 49, 3 44, 4 53, 5 34, 5 45, 7 05, 7 12, 7 26, 7 53, 8 30, 9 09, 10 16, 10 40, 11 46 and 11 56 p. m.

For Philadelphia—1 00, 6 55, 8 06, 8 36, 9 07, 9 35, 10 08, 11 40 a. m., 12 40, 1 34, 1 37, 3 33, 5 15, 6 37, 7 44, 8 37, 10 08 p. m. Sundays—1 00, 6 57, 9 07, 9 35, 10 08, 10 40 a. m., 1 34, 1 37, 5 49, 6 37, 7 44, 8 37 and 10 07 p. m.

"Florida and Metropolitan Limited," 1 37 p m. daily, via Seaboard Air Line

For Atlantic City—1 00 a. m., 12 40 and 1 34 p. m., (10 23 3 35 p. m. through Vestibuled Train, Buffet Parlor Cars, Passenger Coach and Combined Coach) week days. Sundays, 1 00, 6 57 and 8 22 through Vestibuled Train with Pullman Parlor, Dining and Smoking Cars and wide] Vestibule Coaches). a. m., 1 34 p. m.

For Atlantic City (via Delaware River Bridge Route)—1 09 a. m. and 12 40 p. m., week days. 1 00 and 6 57 a m. Sundays.

For Cape May—1 09 a. m. and 1 37 p.m. week-days. 1 00 a.m Sundays.

For Rahway—1 00, 4 25, 6 44, 7 10, 8 06, 9 00, 9 07, 9 46 11 07, 11 40 a. m., 1 12, 1 43 (Saturdays only) 2 09, 2 43 (Saturdays only) 3 07, 3 38, 4 38, 4 50, 5 22, 5 38, 5 45, 5 58, 6 08 (does not run Saturdays), 6 12, 6 39 (does not run Saturdays) 8 22, 6 45, 6 58, 7 05, 7 38, 7 44, 8 14, 8 53, 9 04, 11 02 11 47 p. m. and 12 32 night week-days. Sundays—1 00, 6 57, 8 42, 9 49, 10 25, 10 40 and 11 44 a. m., 12 50, 1 50, 2 47, 5 28, 4 48, 5 19, 5 40, 7 15, 7 37, 7 44, 8 14, 8 47, 9 12, 10 15, 11 00 and 11 46 p. m.

For New Brunswick—1 00, 6 55, 7 10, 8 06, 9 07, 9 35, 11 40 a. m., 12 40, 1 37, 1 43 (Saturdays only) 3 07, 3 38, 4 38, 5 15, 5 36, 6 05 (does not run Saturdays), 6 37, 8 45, 7 44, 8 37, 10 08 and 11 02 p. m. Sundays—1 00, 6 57, 9 07, 9 35, 9 49, 10 40 a. m., 12 50, 1 37, 1 50, 5 40, 7 44, 9 15 and 10 07 p. m.

For Woodbridge—6 44, 9 46, 11 07 a. m. 12 56, 2 09 4 50, 5 45, 6 13, 7 20, 9 54 p. m. and 12 32 night week-days. Sundays—10 25, 11 44 a.m., 5 51 and 10 15 p. m.

For Perth Amboy—4 25, 6 44, 9 46, 11 07 a.m. 12 56, 2 09, 4 50, 5 45, 6 13, 7 20, 7 55, 9 54 p. m., 12 32 night week-days. Sundays—8 53, 10 25 and 11 44 a. m., 5 51 and 10 15 p. m.

For East Millstone—7 10 a. m., 12 40, 3 07 and 6 36 p. m. week-days.

For Trenton—1 00, 6 55, 7 10, 8 06, 8 36, 9 07, 9 35, 10 08, 11 40 a. m., 12 40, 1 34, 1 37, 3 07, 3 33, 5 15, 6 37, 7 44, 8 37, 10 08 p. m. Sundays—1 00, 6 57, 9 07, 9 35, 10 08, 10 40 a. m., 1 34, 5 40, 6 37, 7 44, 8 37 and 10 07 p. m.

For Lambertville, Phillipsburg and Belvidere, via Trenton—8 36, 11 40 a. m., 3 33 and 6 37 p. m., 6 57 a. m. and and 6 37 p. m. Sunday.

For Flemington—11 40 a. m. and 3 33 p. m.

For Freehold and Jamesburg, via Monmouth Junction—8 06 a. m., 12 40, 4 38 and 5 15 p. m. week-days.

For Long Branch, Asbury Park, Ocean Grove and Points on New York and Long Branch R. R.—4 25, 8 36 a. m., 12 56, 3 04, 3 44, 5 43 and 7 35 p. m., week-days. Sundays—10 25 a. m., and 5 51 p. m. Stop at Interlaken for Asbury Park and Ocean Grove on Sundays.

For Brooklyn, N. Y.—All through trains connect at Jersey City with boats of Pennsylvania Annex, affording direct transfer to and from Fulton Street, avoiding double ferriage and journey across New York City.

Leave New York for Elizabeth—From West Twenty-third Street Station—6 25, 7 25, 8 10, 8 25, 8 55, 10 10, 10 55, 11 55 a. m., 12 10, 12 20, 12 55, 1 25, 1 55 (Saturdays only), 2 25, 2 55, 3 10, 3 55, 4 25, 4 55, 5 10, 5 25, 5 40, 5 55, 6 10, 6 25, 6 55, 7 25, 8 10, 8 55, 9 25, 9 55, 10 55, 11 45 and 12 10 night. Sundays—8 10, 7 55, 8 55, 9 25, 9 55, 10 55, 11 55 a. m., 12 55, 1 55, 2 25, 3 55, 4 25, 4 55 5 55, 6 40, 6 55, 7 25, 7 55, 8 25, 9 25, 9 55, 10 55 p. m. and 12 10 night.

For time from Desbrosses and Cortlandt Streets consult local time-tables to be procured from agents.

J. R. HUTCHINSON, Gen'l Manager. J. R. WOOD, Gen'l Pass. Agent.

FIREPROOF.

Be sure to leave your valuables in

Doane's Safe Deposit Vault.

Trunks stored, 50c a month. Lock boxes, $3.50 a year.

LOTS FOR SALE

on Thornton and Martine Avenues. Terms to suit. Small payments down. This section is most beautiful and rapidly improving. Property restricted. Apply to

JAMES E. MARTINE, or Real Estate Agents.

T. M. INGRAHAM,

SCAVENGER

VAULTS AND CESSPOOLS CLEANED DAY OR NIGHT.

Good work at reasonable prices. Satisfaction Guaranteed.

P. O. Box 633. Plainfield, N. J.

JOHN WIRTH

(Successor to Henry Liefke.)

Bakery & Confectionery

201-203 West Front St.

Tel. No. 723.

All Orders Delivered at Short Notice.

H. Eggerding,

121 Park Ave., Manufacturer of the celebrated

C. O. D. CIGAR.

The best 5c cigar in the State, and made on the premises from the finest Havana. Clear Havana cigars a specialty. A large assortment of the choicest brands of domestic cigars.

LADIES DESIRING—

Knife-Pleating or Pinking

done will please leave their orders at No. 22 Duer street and it will receive prompt attention.

MRS. FORCE

W. H. KIRCH,

Carpenter and Builder, 66 Duer Street.

Estimates cheerfully given. Jobbing promptly attended to, too. Money to loan at 5 per cent.

Reading System

New Jersey Central.

Stations in New York foot of Liberty, and South Ferry, Whitehall Streets.

TIME TABLE IN EFFECT JUNE 29, 1902.

For New York—5 17, 5 27, 5 38, 6 05, 6 22, 6 37, 7 25, 7 35, 7 55, 8 08, 8 17, 8 35, 8 54, 9 05, 9 38, 9 55, 10 10, 11 25 a. m., 12 09, 12 44, 1 18, 2 32, 3 42, 5 46, 6 44, 4 17, 4 47, 5 51, 6 28, 6 52, 7 03, 7 42, 8 06, 9 40, 10 17, 11 20 p. m. Sunday—2 18, 3 37, 6 08, 7 41, 8 01, 8 52, 10 08, 11 10 a. m., 12 09 m., 12 56, 1 45, 2 46, 3 17, 3 50, 5 41, 6 45, 8 03, 8 18, 8 52, 10 22 p. m.

For Newark—5 38, 6 29, 7 05, 7 46, 8 46, 9 59, 11 25 a. m., 1 18, 2 31, 3 49, 4 17, 4 47, 5 32, 6 43, 7 42, 8 36, 9 40 p. m. Sunday—7 41, 8 52, 10 08, 11 10 a. m., 12 09 m., 12 56, 1 45, 3 30, 5 41, 6 52, 8 13, 8 52, 10 22 p. m.

For Somerville—5 25, 7 12, 8 21, 9 26, 9 54, 11 09 a. m., 1 01, 1 40, 3 02, 5 11, 5 32, 6 44, 6 58, 8 25, 9 29, 10 27, 11 26 p.m., 12 10 night. Sunday—5 46, 8 42, 11 16 a. m., 2 02, 3 40, 5 07, 6 35, 8 30, 10 15, 11 14 p. m.

For Flemington—7 12, 11 00 a. m., 2 11, 5 29, 6 19 p. m. Sundays—8 43 a. m., 5 27 p. m.

For Phillipsburg and Easton—5 56, 8 21, 9 54 a. m., 2 11, 5 19, 6 41 p. m. Sunday—5 46 a. m., 2 02, 6 36 p. m.

For Bethlehem, Allentown and Mauch Chunk—5 25, 9 54 a. m., 2 11, 5 29 p. m. Sundays—5 46 a. m., 2 02, 6 36 p. m.

For Wilkesbarre and Scranton—5 25, 9 54 a. m., 5 48 p. m. Sundays—5 46 a. m.

For Long Branch and Ocean Grove, etc.—8 11, 11 25 a. m., (1 18 Red Bank only), 3 31 (through coach), 5 44, 4 47, 6 22 p. m. Sunday (except Ocean Grove)—6 00 a. m., 12 56, 5 36, 11 26 p. m. (Wednesday and Saturday only).

For Lakewood, Toms River and Barnegat—3 27, (8 11, 8 46 Lakewood only) a. m., 1 18, 4 17 (Lakewood only) p. m.

For Atlantic City—8 46 a. m. 12 44 (Saturday only), 2,49 p. m.

For Philadelphia — 5 17, 7 44, 8 38, 9 14, 9 44, 10 44, 11 14, 11 44 a. m., 12 46, 1 39, 2 11*, 3 44, 5 34*, 7 34*, 8 21, 9 37* p.m., 1 17 night. Sunday—5 17, 5 45, 9 55, 11 14 a. m., 2 45, 4 55, 5 37*, 6 35*, 9 47 p. m., 1 17 night.

For Trenton—5 17, 7 44, 8 38, 9 44, 10 44, 11 44 a. m., 12 46, 1 39, 3 44, 5 34*, 7 34*, 8 21, 9 37* p. m., 1 17 night. Sunday—5 17, 5 45, 9 55, 11 14 a. m., 2 45, 4 55, 5 37*, 6 35*, 9 47 p. m., 1 17 night.

For Reading and Harrisburg—5 17, 5 25, 8 38, 9 54, (10 44, 11 44 Reading only), a. m., 2 11, (5 48 through train), 1 17 night. Sundays—5 17 a. m., 2 03, 5 37, 6 35 p. m., 1 17 night.

For Pottsville, Sunbury and Williamsport—5 17, 5 25, 9 54 a. m., 2 11 (5 29 Pottsville only) 9 21 p. m., 1 17 night. Sundays—5 17 a. m., 2 03, p. m., 1 17 night.

For Baltimore and Washington—9 14, 11 14 a. m., 1 39, 3 44, 5 34* 7 34* p. m., 1 17 night. Sundays—11 14 a. m., 2 45, 5 37*, 6 35* p. m., 1 17 night.

* Change cars at Bound Brook.

W. G. BESLER, Gen. Manager. C. M. BURT, Gen. Pas. Agent.

Lehigh Valley Railroad.

Time Table in Effect May 18, 1902.

LEAVE SOUTH PLAINFIELD, N. J.

Time given for Plainfield is leaving time of stage from City Ticket Office, 115 West Front Street, which makes connection with trains at South Plainfield.

Leave Plainfield 9 45 a. m.

Leave South Plainfield 10 21 a. m.

Daily express for Buffalo, Niagara Falls, Toronto, Detroit, Chicago and principal intermediate stations.

Leave Plainfield 12 10 p. m.

Leave South Plainfield 12 52 p. m.

Daily, except Sunday, Black Diamond Express for Rochester, Buffalo and Niagara Falls. Connects for Detroit and Chicago.

Leave Plainfield 6 00 p.m.

Leave South Plainfield 6 40 p. m.

Daily, Solid Vestibule train for Buffalo, Niagara Falls, Toronto, Detroit, Chicago and principal intermediate stations, except Rochester.

Leave Plainfield 8:15 p. m.

Leave South Plainfield 8:55 p. m.

Daily, The Buffalo Train for Rochester and Buffalo. Connects in Buffalo depot for Niagara Falls, Toronto, Detroit, Chicago and principal intermediate stations.

The stage will also meet Eastbound trains 6, 2, 8, 4 and 10.

For time of local trains see pocket time-tables. Telephone No. 112-B

ROLLIN H. WILBUR, General Superintendent.

CHARLES S. LEE, General Passenger Agent.

26 Cortlandt Street, New York.

FRANK ROWLEY, City Ticket Agent, 218 West Front Street, Plainfield, N.J.

Arrival and Departure of Mails.

PLAINFIELD POSTOFFICE.

Office opens 7 a. m., closes 7 p. m. On Saturday's close half hour later.

NEW YORK MAILS.

Arrive—7:30, 8:40, 11:30 a. m.; 2:30, 5:00, 5:30 p.m. Close—7:30, 9:30 a. m.; 1:00, 2:15, 6:00, 7:45 p. m.

SOMERVILLE and EASTON.

Arrive—8:40 a. m.; 2:15 and 7:00 p. m. Close—7:30 a. m.; 1:45 and 4:30 p. m.

ELIZABETH—Direct.

Close—1:00 p. m.

PENNSYLVANIA—West of Easton

Close 12:35 p. m.

NEWARK—Direct.

Arrive—8:40 a. m.; 2:30, 5:30 p. m. Close—7:30 a. m.; 1:00, 2:15 and 8:00 p. m.

PHILADELPHIA—Direct.

Arrive—7:30, 8:40, 11:30 a. m.; 2:30 and 7:00 p. m. Close—7:30 and 9:30 a.m.; 12:35, 4:30 and 7:45 p.m. Through fast mail for West and South close 4:30 and 8:45 p. m.

Through fast mail for East, close 1:00 and 8:45 p. m.

WATCHUNG, WARRENVILLE & GALLIA, (Mt. Bethel.)

Arrive—1:30 p. m. Close—9:00 a. m.

SUNDAY MAILS.

Office open from 9:30 to 10:30 a. m. Mail closes at 6:15 p. m.

E. H. BIRD, P. M.

STONE

FROM

Bartle's Quarry,

Watchung, N. J.

Small Stone for Cesspools, etc.	30c ton
1 and 2 Men Stone for Foundations	45c "
1 & 2 Men Stone for corners & facework	90c "
Cellar Steps	15c ft.
Window Sills, 2½ thick	15c ft.

ALL KINDS OF STONE WORK.

Yard: Corner Church and Second Streets.

W. E. BARTLE.

L. MORALLER & SON,

WATCHMAKERS AND JEWELERS.

219 Park Avenue.

REAL ESTATE AND INSURANCE.

MONEY TO LOAN.

197 North Ave.

Wm. D. Thickstun, John P. Emmons.

Telephone 60.

AUDSLEY'S ART STORE.

Maurice A. Audsley, Manager,

No. 135 East Front Street.

Fine Portraits and Enlargements. Pictures and Artists' Materials. Artistic Framing a Specialty.

VISITORS ALWAYS WELCOME.

MONEY TO LOAN.

ATTENTION! READ: WE LOAN MONEY

On Household Furniture, Pianos, Horses, Wagons, etc.

THE PROCESS IS SIMPLE.

Make your applications for money, and have it in your hands the same day. Any amount from $25.00 upward, from one month to a year. Mortgaged property is left in your possession.

OUR TERMS ARE EASY.

You have many options in the payment of same. Pay on the instalment plan, weekly or monthly. Each payment takes up principal and interest. Each payment is for a like amount. This simplifies matters, so you know just where you stand in paying off your obligations, and when the time expires you are out of debt.

WHY IS IT

That we have built up such a large loan business? Because we know how to treat our customers, and they are sure to get fair and honest dealings with us. All transactions strictly confidential. Call or write and let us explain terms.

Mutual Loan & Investment Co.,

118-120 MARKET STREET,

Near Halsey Street, NEWARK, N. J

HOTELS.

THE PLAINFIELD

Cor. Second St. and Park Ave.

EXCELLENT ROOMS.

Luncheon, 12 to 2 . . . . . 35c

Table d'Hote Dinner, 6 to 8 p. m. 50c

Special Rate to Permanent Guests.

J. E. M'CONNELL, Manager.

HOTEL WALDORF,

EAST FRONT STREET.

HENRY WINDHAM, Prop.

Gottfried Kruger's Extra Beer on draught. Imported Wines, Liquors and Cigars. Hotel accommodations and private dining room.

HOTEL KENSINGTON : : : :

(Licensed)

J. H. Staats, Prop.

107 109, 111 NORTH AVENUE.

Everything New and Up to Date.

An Inspection Solicited.

About Your Teeth

FOR THE ASKING.

We will gladly tell you JUST what is needed and JUST what it will cost if you wish. Did you ever hear? "She would be pretty if it wasn't for her teeth."

What does this mean generally?

DRS. LEONARD,

Front St., Cor. Park Ave.,

Hours—8 a. m. to 6 p. m. Plainfield.

McCullough's STEAM MILL,

21 Steiner Place, North Plainfield.

R. H. McCULLOUGH, Prop.

Sash, blinds, doors, mouldings, scroll sawing, turning, etc. Estimates cheerfully furnished.

I. W. VAN SICKLE,

122 North Ave., Plainfield, N. J.

Fresh & Salted Meats,

GAME IN SEASON. Philadelphia Scrapple.

Orders called for and delivered promptly.

TELEPHONE 148 b.

J. C. Pope & Co.,

INSURANCE AGENTS.

110 East Front St., Plainfield, N. J.

"Turns Back Time in Its Flight."

HAY'S HAIR HEALTH Brings back beauty, restores youthful color to gray, faded or bleached hair. Thickens its growth and makes you look and feel young. Send five cents postage for FREE trial bottle to PHILO HAY CO., 220 Lafayette st., Newark, N.J.

TRIAL BOTTLE FREE

LARGE 50-CENT BOTTLES AT DRUGGISTS.

MILK DEALERS.

Two Hundred

housewives are made happy—because they get their milk supply from the

Netherwood Farm.

Always reliable. A postal or a visit to the Farm will do the trick. : : : :

Wm. Lindsay & Son

MOUNTAIN AVENUE.

Spalding Nyack Bicycles $12.50

Cleveland Bicycles $22.00

Bicycles and Sundries Almost Given Away.

Baby Carriage Tires Put On.

R. FRUCHT, 218-224 Park Ave.

STRONG IN LONDON.

Denies Ever Having Had a Dollar of May Yohe's Money.

LONDON, July 25.—Captain Putnam Bradee Strong has arrived here from Southampton. He was a passenger on the steamship St. Paul, which arrived there from New York yesterday. Captain Strong is now at a west end hotel.

In conversation about his departure Captain Strong said he had pawned about $8,400 worth of May Yohe's jewelry at her request and for her benefit after they returned from Japan and that Miss Yohe had received the entire proceeds from him at the time the jewels were pawned.

"I have never had a dollar of May Yohe's money, and no one knows it better than she," continued Captain Strong. "The money on which I am now traveling was received from the sale of my library, and of this fact May Yohe is also aware.

"I have done many foolish and unwise things, but I have not been criminal.

"As to my future movements, I do not think they should interest any one greatly. But I will say that I purpose living quietly and endeavoring to redeem my good name.

"As to the story that I rifled her safety deposit box, that is absurd on its face. May Yohe never had any safety deposit box that I know of, and if she had one any banker could tell you that without her authority I could never have had access to it."

May Yohe Sails Away.

NEW YORK, July 25.—May Yohe sailed yesterday for England on the Fuerst Bismarck. Miss Yohe's cabin on the Fuerst Bismarck was not engaged in her name. Before leaving Hastings she made a statement, of which the following is a part:

"I have realized on some of my securities and have redeemed the diamonds pawned here by Captain Strong and have arranged to recover those placed in pawn abroad. I shall go to Japan, and it is my present intention to remain in that country, which is so full of sentiment, the remainder of my life. I shall never return to the western world."

DISTURBERS FINED.

Paris Antiassociation Law Leaders Punished.

PARIS, July 25.—Penalties varying from the payment of a fine of 5 francs ($1) to imprisonment for three months have been imposed upon seven of the persons arrested for having taken part in the demonstrations in connection with the closing of the congregational schools. It is asserted that Abbe Bardinal, the cure at Levallois, a suburb of Paris, who was prominent in Wednesday's disturbances, will be disciplined.

M. Combes, the premier, continues to receive addresses from public bodies congratulating the government upon the energy with which it is dealing with the unauthorized schools.

Several newspapers have declared that the pope intended to make the recent action of the French government the subject of a protest, but this is not likely, as the cabinet has already intimated to the holy see that no discussion regarding the congregational schools could be entertained.

A Husband's Brutality.

ROCHESTER, N. Y., July 25.—After suffering from many brutal beatings Mrs. Charles Radtke, who, with her husband and seventeen-year-old daughter, resides at the corner of Kelly street and Hudson avenue, went to the police headquarters Monday and applied for a warrant for the arrest of her husband, charging him with public intoxication. She said she wanted him locked up until he could sober up. Radtke heard of the action his wife had begun and, becoming greatly infuriated, went to the house, brutally beat his wife and child, leaving them nearly dead. In the morning when Mrs. Radtke and her daughter started to prepare breakfast they discovered paris green had been put in the coffee-pot, the teakettle and in various dishes and articles of food in quantities sufficient to kill three families. Radtke has been arrested.

Fierce Genesee Valley Storm.

GENESEO, N. Y., July 25.—This village has been visited by another terrific thunder and rain storm which added to the work of devastation to crops. Several houses were struck by lightning in the rural districts and greatly damaged. At Conesus lake the storm raged with greater fury than in this village, doing a great amount of damage to cottages, docks and boat-houses. The porch of the hotel at Maple Beach was blown off, and outbuildings were more or less damaged. The water in the Genesee river is rising rapidly again and is spreading out in the low places on the flats.

One Colliery Opened.

TAMAQUA, Pa., July 25.—The first large colliery in the anthracite coal region to be put in operation since the strike was declared eleven weeks ago was started yesterday morning, when the Lehigh Coal and Navigation company opened their No. 12 colliery in the Panther creek valley. It was run all day without interruption, but trouble is feared, and a heavy guard has been thrown around the breakers.

Swell Wedding at Newport.

NEWPORT, R. I., July 25.—The wedding of Miss Natalie Emily Oelrichs, daughter of Mr. and Mrs. Charles May Oelrichs of this city, to Peter D. Martin, son of Mrs. Eleanor D. Martin of San Francisco, took place at half past 12 yesterday. It was the first society wedding of the season and was no small function in society circles.

Weather Probabilities.

Showers; variable winds, becoming west.

MOHAWK VALLEY DELUGED.

Cloudburst and Hailstorm Do a Great Deal of Damage.

FORT PLAIN, N. Y., July 25.—A cloudburst in a farming district eight miles south of here yesterday afternoon caused great damage. Torrents of water fell almost without an instant's warning, ruining nearly ripe crops, tearing up highways and destroying many bridges.

The cloudburst extended northward ten miles to Little Falls, where the streets were flooded, the basements of stores wrecked and the Central Hudson's tracks covered with water, which also surrounded the depot. The cloudburst was followed by a hailstorm, with stones as big as hickory nuts, that did heavy damage to orchards, stripping the trees not only of fruit and foliage, but good sized limbs as well.

The section where the storm raged is an important hop growing one, and the damage to the crop is incalculable. A large creek flowing through here from the south was raised fully six feet in ten minutes, an occurrence unknown heretofore. With the deluge came dead pigs, fences, bridge timber, field crops and debris of every description.

BASEBALL SCORES.

Games Played Yesterday In the National and American Leagues.

NATIONAL LEAGUE.

At Brooklyn—
New York..... 0 0 1 0 0 1 0 0 0—2
Brooklyn..... 0 0 0 0 0 0 0 0 0—0
Hits—New York, 9; Brooklyn, 5. Errors—New York, 1; Brooklyn, 1. Batteries—Mathewson and Bowerman; Newton and Farrell.

At Boston—
Philadelphia..... 0 0 0 0 0 0 0 0 1—1
Boston..... 0 0 0 0 0 0 0 2 *—2
Hits—Philadelphia, 11; Boston, 7. Errors—Philadelphia, 1; Boston, 0. Batteries—White and Jacklitsch; Eason and Moran.

At Chicago—
Cincinnati..... 0 0 2 0 0 0 0 0 0—2
Chicago..... 0 0 0 0 3 0 0 0 *—3
Hits—Cincinnati, 7; Chicago, 6. Errors—Cincinnati, 0; Chicago, 2. Batteries—Hahn and Bergen; Lundgren and Kling.

At St. Louis—
Pittsburg..... 0 1 0 2 0 0 0 0 1—4
St. Louis..... 0 0 1 0 1 0 0 1 *—3
Hits—Pittsburg, 6; St. Louis, 9. Errors—Pittsburg, 4; St. Louis, 0. Batteries—Chesbro and O'Connor; O'Neill and O'Neill.

TABLE OF PERCENTAGES.

	W.	L.	P.C.
Pittsburg	58	18	.763
Brooklyn	46	37	.554
Chicago	42	38	.538
Boston	39	34	.534
St. Louis	35	44	.443
Cincinnati	32	44	.421
Philadelphia	34	47	.419
New York	25	51	.338

AMERICAN LEAGUE.

At Boston—
St. Louis..... 0 1 0 0 0 0 0 0 2—3
Boston..... 1 0 1 0 1 0 1 0 *—4
Hits—St. Louis, 3; Boston, 11. Errors—St. Louis, 4. Batteries—Powell and Kahoe; Young and Criger.

At Washington—
Cleveland..... 0 0 0 0 1 0 0 0 0—1
Washington..... 0 0 2 0 0 0 1 0 *—3
Hits—Cleveland, 7; Washington, 8. Errors—Cleveland, 1; Washington, 2. Batteries—Bernhardt and Wood; Carrick and Clarke.

TABLE OF PERCENTAGES.

	W.	L.	P.C.
Chicago	42	31	.575
Philadelphia	41	32	.562
St. Louis	41	34	.547
Boston	43	36	.544
Washington	38	40	.487
Cleveland	35	44	.443
Baltimore	33	44	.429
Detroit	31	43	.419

White House Repairs by Night.

WASHINGTON, July 25.—A night force of carpenters has been put to work on the interior of the White House. For the first time in the history of the old building workmen will drive nails and manipulate saws and other tools by electric light. The night force was put to work in the ancient attic. Four bedrooms, presumably all for servants, will be built in the attic, which before the Roosevelt administration had been used for storage purposes only. A driveway is being built from the White House to the executive avenue between the White House and the treasury building.

Tried Suicide on a Train.

RUTLAND, Vt., July 25.—An unknown man attempted to commit suicide on the train from New York to Montreal yesterday. Just before the train reached Rutland he slashed his throat with a penknife, severing an artery and cutting his windpipe. In explanation of the deed he said

SPORTING NEWS

ON THE DIAMOND.

League games scheduled for tomorrow are as follows: Hope against Y. M. C. A. on Hope grounds; umpires, Townley and Young. St. Marys against Safe Works on St. Marys grounds; umpires, Brown and Melvin. Both games are to be called at 3:30.

Both Manager Muir and Richard Higgins, his assistant, in conducting the business end of the Safe Works team, are confident they will take the St. Marys into camp tomorrow. The batting streak developed by the Iron Workers last Saturday was too good to be only temporary and it will do much toward winning the contest. The men are also in fine fettle and anxious for the fray.

Clarence Tapscott has been elected manager of the Clinton Avenue nine in place of Warren Squier, resigned. The new man is experienced in baseball matters and has hopes of making the team heard before the season closes. He has already secured a new battery in Grynwald and Daniels. Grynwald holds down the rear end and when being tried recently in a game with Dunellen threw seven men out at second in the first three innings. Saturday the team will play a practice game with the Orange Field Club.

The offer of the Westfield Baseball Association to play any team, or a nine selected as the best of the Plainfield City League, and giving a guarantee of $20 for the game at Westfield having been refused, I am authorized to repeat the offer, naming September 13 or October 4; our only open dates, and will play any team, the winner of the League championship, or a selected nine, the guarantee being raised to $40, the only restriction being that no player shall be on the Plainfield team who has not taken part in at least one game of the League championship series.

C. H. Denman, president.

GOLF.

The next team match scheduled by the Hillside Tennis and Golf Club team is with the Englewood team for the latter part of August on the Hillside course.

The weekly competitions for the Golf Committee and Boys' cups will be the only attractions tomorrow on the Hillside Tennis and Golf Club course. If the weather is pleasant, no doubt a large number of members will be on the course.

Morris J. McCarthy has succeeded in lowering the nine and eighteen hole record of the Westfield Golf Club course. Wednesday he made the first round in 39 and the second in 38, with a total of 77 strokes. This is the best record for the course and it is not likely to be lowered very soon.

TENNIS.

There will be a continuation of play at tennis for the Mellick cup on the courts of the Hillside Tennis and Golf Club Saturday, August 2, at 10 o'clock in the morning.

Lackawanna's Low Rates.

Chautauqua and return, July 25, $11.15; San Francisco and return, Aug. 1 to 9, $67; Salt Lake City and return, Aug. 6 to 8, $52; Niagara Falls and return, Aug. 29 to 31, $9; Toronto, Ont., and return, Aug. 29 to 31, $10.50; Denver, Col., and return, Aug. 29 to 31, $45.75. Many other low rates. For further information call on local agent or address Guy Adams, division passenger agent, 749 Broad street, Newark. eod-j-a

"On a Sunday Afternoon."

There is no place like Cranberry Lake. Special excursions every Sunday during the summer season for $1 from Newark. Boating, bathing, fishing, merry-go-round, large pavilion affording shelter in case of rain, splendid restaurant, serving meals at reasonable cost. Tickets on sale at local ticket office. eod-j-a

Death of James Lumpkins.

James Lumpkins, colored, of Arlington avenue, died last evening after a long illness. He was the father of Mrs. James Scott. He leaves two daughters and a son in this city and one son in Philadelphia.

DID YOU KNOW?

THAT we are one of the MOST reasonable places in the city to buy Patent Medicines.

THAT we fill ALL prescriptions carefully, accurately and promptly.

THAT all telephone orders are carefully filled and promptly delivered.

THAT our Soda is LIQUID LIFE on a hot day.

The Watchung Pharmacy,
E. S. F. RANDOLPH, Prop.,
NORTH AND WATCHUNG AVES.
TELEPHONE, 207.

PERSONAL.

Miss Otterson, of Central avenue, has gone to Elberon for the summer.

William B. Gilbert, of Crescent avenue, has gone to Fall River, Mass., for his summer outing.

William E. MacClymont left town today for Norristown, Pa., where he will spend the next few weeks.

Mrs. Edward Lotz, of Harmony street, has gone to Kingston, N. J., for a two weeks' visit with relatives.

Miss Leura C. Ely, of Somerset place, has gone to Long Branch and Ocean Grove to spend the balance of the season.

Leo Rubenstein, of Perth Amboy, is spending a few days with his cousin, Philip Leichtentritt, of West Front street.

Orra S. Rogers, of Central avenue, left this morning for Long Lake in the Adirondacks, where he will remain for three weeks.

Herbert L. Hetfield, of Worcester, Mass., is in the city spending a vacation at his former home on East Front street. Mr. Hetfield holds a lucrative position with Allen, Higgins & Company, large wall paper manufacturers.

Andrew Muir, of Essex street, accompanied by his son, Thomas M. Muir, left last night over the Lehigh Valley Railroad for Woodstock, Ont., to spend a two weeks' vacation. The elder Mr. Muir is taking his first vacation in twenty-two years.

CERTIFICATES FOR ARCHITECTS.

Out of 500 Applications Received, 360 Have Passed Successfully.

The New Jersey State Board of Architects has received about 500 applications for certificates which will entitle them to pursue their calling in this State. The board has favorably considered 360 of the applications and directed that certificates be issued. The form of certificate to be granted those who were practising architecture in this State at the time of the passage of the act creating the board reads that the holder is entitled to practise architecture without examination.

The board is now engaged in preparing examination papers to be furnished those who do not come under this class. Those who take the examination and pass successfully will receive another form of certificate which states that they are in possession of such knowledge of the construction of buildings, of the strength of material, of the laws of sanitation as applied to building, and of such ability to make practical application of this knowledge to the ordinary professional work of an architect as to entitle them to practise architecture in the State of New Jersey.

RAN IRREGULARLY.

Yesterday's Rain Put the Schedule Out of Business.

Impatient patrons of the local railway found the rain the usual excuse for a disabled schedule yesterday afternoon and evening. When good service was needed most, the cars were running very irregularly. While traffic was at its height, after 6 o'clock, complaints were general as to the discomfort and dampness of the open cars, which were run during a three hours' steady rain. At 7, the company considerately brought out closed cars, just in time to catch the close of the storm.

FOR FRESH AIR HOME.

Successful Benefit Euchre Given at Hotel Netherwood Last Night.

Sucessful beyond anticipations was the euchre held at the Hotel Netherwod last evening for the benefit of Miss Curry's Fresh Air Home at Netherwood. The affair was largely patronized and greatly enjoyed by the many guests. The receipts netted the gratifying sum of $105.85.

The first men's prize was won by J. D. Johnson, Brooklyn, and the first ladies prize by Miss S. R. Beale, Netherwood. There were about forty prize-winners in all.

Willing to Compromise.

She—Sir, if you persist in making love to me every time you call I shall have to ask you to discontinue your visits.

He—Darling, be my wife, and I'll promise never to speak another word of love to you as long as I live.—Chicago Daily News.

Genuine Surprise.

Tess—I told that old beau of yours that you were married.

Jess—Did you? Did he seem surprised?

"Yes, indeed! He said: "How on earth did that happen?"—Philadelphia Press.

No Quarantine Against Cuba.

The quarantine against Cuba, which usually goes into effect at this season, will not prevail this year because of the greatly improved sanitary conditions existing in the island.

USE PRESS WANT ALS

TEMPERANCE WORKERS THERE

SCHOOL OF METHODS OF W. C. T. U. AT OCEAN GROVE.

Was Begun Wednesday, and Meetings Were Continued All Day Yesterday.

(Special to The Daily Press.)

Ocean Grove, July 25—Temperance workers from all parts of New Jersey gathered Wednesday in the temple and participated in the School of Methods of the New Jersey Woman's Christian Temperance Union. The officers of the organization present were: President, Mrs. Emma Bourne, Newark; corresponding secretary, Mrs. I. H. Demarest, Closter; recording secretary, Dr. Eva M. Lake, Pleasantville; treasurer, Mrs. Henrietta L. Caminade, Trenton.

A symposum on "The Problem of the Nations," with addresses by Mrs. Ella B. Carter, of Newark, and Mrs. E. U. Burgess, of Highland, N. Y., was held at the morning session.

At the afternoon session of the school addresses were made by Mrs. D. P. Peeke, of East Millstone; Mrs. Emily E. Williamson, of Elizabeth, president of the State Charities Aid Society, and Mrs. Burgess. Mrs. Williamson's subject was "Dependent and Delinquent Children." Rev. Dr. A. E. Ballard, vice president of the Camp Meeting Association, welcomed at the evening session the White Ribboners to Ocean Grove. The address was delivered by Rev. Anna H. Shaw. Her theme was "The Temperance Problem."

The school was in session again yesterday, when Miss Alice M. Guernsey, of East Orange; Miss M. L. Orr, of New York; Clinton N. Howard, of Rochester; Mrs. J. H. Robertson, of Paterson, and Mrs. Henry I. Budd, of Mount Holly, made addresses.

CROP BULLETIN.

Issued by New Jersey State Experiment Station for Last Week.

The New Jersey State Experiment Station has issued the following weather and crop bulletin for the week, ending July 21:

During the week ending Monday, July 21, 1902, the weather conditions, higher temperature and frequent light showers, were most favorable to all growing and maturing crops. On the afternoon of the 18th a destructive thunderstorm, accompanied by high wind and hail, did considerable damage in portions of Cumberland county, prostrating corn and tomatoes, and blowing much fruit off the trees. The harvesting of wheat and rye is about completed and the cutting of oats has begun in the southern section, and will be general during the week; the heads are well filled, and the yield promises to be the largest for a number of years. The digging of an unusually large crop of early potatoes is progressing; the tubes are large and of fine quality. Tomato picking is also progressing rapidly, already over 100,000 bushel-crates having been shipped from the vicinity of Swedesboro. During the week the temperature has averaged the daily normal. The sunshine was about the average, and the rainfall, slightly below.

MORE READING TRACKS.

Planning to Enlarge the Tracking Facilities of Reading Railroad.

It is generally reported that the Philadelphia and Reading Railway Company is quietly securing property between Wayne Junction and Jenkintown for additional trackage between those points. At the general offices of the company it was admitted that the construction of a third track from Oak Lane to Jenkintown had been considered, to relieve the congested condition of traffic.

Nearly all of the soft coal received from the Baltimore and Ohio and destined for points on the New York division is sent over the present tracks, and this, with the company's heavy freight and passenger traffic, especially during the summer months when Willow Grove Park is open, has at times over-burdened the tracks. With the four-track system now in operation between Sixteenth street and Wayne Junction its extension or the building of an independent short line to a point beyond Jenkintown for the transportantion of coal and other heavy freight is not improbable.

Charles L. Tharp, of Manson place, lies ill at his home with bronchitis, chills and malarial fever.

Vacation Days.

Vacation time is here and the children are fairly living out of doors. There could be no healthier place for them. You need only to guard against the accidents incidental to most open air sports. No remedy equals DeWitt's Witch Hazel Salve for quickly stopping pain or removing danger of serious consequences. For cuts, scalds and wounds. "I used DeWitt's Witch Hazel Salve for sores, cuts and bruises," says L. B. Johnson, Swift, Tex. "It is the best remedy on the market." Sure cure for piles and skin diseases. Beware of counterfeits. L. W. Randolph.

CITY JOTTINGS.

—J. M. Smalley this morning received 200 gallons of fly killer and 150 sprays. The fly killer is a valuable preparation for horses and cows.

—Rev. George B. Shaw will speak and the male quartette of Alfred University will sing at the Y. M. C. A. meeting Sunday afternoon at 4 o'clock.

—Vegetables in season always—Jersey corn, egg plant, tomatoes, cauliflower and berries, for vegetarians and non-vegetarians, fresh daily at Neuman Brothers.

—Mr. and Mrs. Charles Ward, of West Front street, will soon take up their residence on Staten Island, so as to be near Mr. Ward's place of employment, Shooters Island.

—The Red Men of Warren county, composing the tribes of that county, will hold a mammoth picnic at Belvidere, Wednesday, July 30. It will be known as Red Men's Day and tribes from various parts of the State are expected to be present. Among the principal speakers is Assemblyman William Newcorn.

DEATH OF F. W. GRANT.

End Was Not Unexpected as He Had Been Ill Some Time.

Frederick W. Grant, sixty-eight years of age, died at his home on Grove street at an early hour this morning. His death was not unexpected as he had been a sufferer from dropsy for a long time. Mr. Grant leaves a widow and four children, three sons and a daughter, to mourn his loss. The sons, Robert, Frederick and Frank, and the daughter, Miss Harriet Grant, all reside in Plainfield.

The funeral services will be held at his late residence Sunday afternoon at 2 o'clock.

Benefit Ball.

A benefit ball and concert was given in Saengerbund Hall last evening for James E. Cayson, who is suffering from a paralytic stroke. The affair was a great success and largely attended.

Mrs. M. T. West and son, A. Willis West, of Crescent avenue, will leave August 12 for Mouse Island, Me., where they will sojourn for a time.

WATCHMAKING — Wanted your watches and clocks to repair.

WATCHMAKING—Have your clocks and watches repaired by a practical workman. Wm. Brown, 124 Watchung Ave., between Second and Front Sts.

BROWN will repair your watches and clocks and save you money.

BROWN, expert at English watches and French Clocks. Orders by postal cards promptly attended to t t s tf

A First-class Investment

A progressive building and construction company incorporated under the laws of the State of New Jerscy, offers a limited amount of its preferred (**guaranteed**) stock —**guaranteeing 4 per cent. per annum** and is redeemable in **Five** years, at **twice** the amount for which it is now being sold. Backed and secured by a **$100,000.00** Guaranty Fund. For full particulars address **Box 77, care Press**

AUCTION NOTICE.

Bedroom Suits, Folding Beds, Extension Table, Sideboards, Set of Harness, Ladies' Bicycle, Baby Carriages, and a large lot of Household Goods, all to be sold tomorrow afternoon at 2 o'clock at

LaTourette's Auction Room,
33 Somerset Street.
North Plainfield, N. J.

THE
First National Bank
WILL ALLOW
INTEREST
ON SATISFACTORY
DEPOSITS,
Subject to Liberal Rules.
D. M. RUNYON;
6-6-tf CASHIER.

BASEBALL
—AT—
Scotch Plains
Saturday Afternoon, 3:30,
Scotch Plains vs. Riverside—
Newark's Crack Team.
Trolley direct to grounds. 7 14 1m

R. B. Van Arsdale,
PRACTICAL TILE SETTER.
Also dealer in Mantels, Tiles, Grates & Everything for the Fireplace.
ESTIMATES CHEERFULLY GIVEN.
Show Room 140 Central Ave.
Office and residence—
426 Orchard Place. Telephone 1381

For Anything in Real Estate
call or write Ira L. LaRue, Plainfield, N. J.
"As well known as the town pump."

MEISSNER'S HAND LAUNDRY,
432 WATCHUNG AVE. Bring your lace curtains, fine dresses and fine laces to us. They will be done in the best manner and at reasonable prices.

EXTRA LARGE WEAK FISH
6c a lb
at
ROGERS',
232 West 2d St.,
TOMORROW AFTERNOON AND EVENING.

FLORISTS.

CUT FLOWERS.
Palms, Ferns and Flowering Plants. Immense stock at low prices. Decorations and Floral Design Work a Specialty.
STANLEY,
142 North avenue. Telephone, 1683.
Greenhouses, 1112 South av. Telephone, 1311.

-:-FLORIST-:-
WM. H. BROWER'S SONS,
946 Broadway, New York, between 22d and 23d Streets.
Orders received at the residence of JOHN L. BROWER, 127 East Fifth Street, corner Sycamore Street, Plainfield.

L. L. Manning & Son,
STEAM GRANITE WORKS,
Corner Central Avenue and West Front Street, opposite First Baptist church.

Townsend's Granite Works
Fourth and Richmond Sts.
Tel. Call 1884. Westfield Trolley Passes My Office

T. A. MOORE,
Undertaker and Embalmer,
OFFICE 508 WATCHUNG AVENUE.
RESIDENCE 124 WATCHUNG AVENUE.
Tel. 614. Office open day and night.

GEO. W. COLE,
UNDERTAKER AND EMBALMER.
200 W. Second St. Telephone 153.
Office open Day and Night.

ESTABLISHED 1872.
P. CASEY & SON,
UNDERTAKERS AND EMBALMERS.
Office: 16 Park Ave
Residence: 417 W. Third St. Tel. 1082
Office open Day and Night.

DIED.

GRANT—On Friday, July 25, 1902, Frederick W. Grant, aged 68 years.

Funeral services at his late residence, 119 Grove street, North Plainfield, on Sunday, July 27, at 3 p. m. 7 25 2

WANTS AND OFFERS

GOOD INVESTMENT—518 Park avenue, near Sixth street, valuable property, will be sold at a low price. See Horace M. Sherwin, (for the owner), or any real estate agent. 7 8 tf

FARMS for sale; real estate and insurance. Wm. H. Rogers, Washingtonville, N. J 4 10 tf

PROPERTY sold, rented or exchanged. Fire insurance, fidelity bonds, plate glass and burglary insurance; mortgages at 5 per cent. 171 North Ave. Elston M. French. 12 20 tf

LOANS NEGOTIATED. J. T. Vail, 177 North avenue. 1o 3 tf

GOOD table board; terms reasonable. 122 East Fifth St. 6 27 1m

ROOMS TO LET—316 Park avenue; city water. Apply J. E. Martine. 6 2 tf

FINE celery plants for sale at Mrs. Elizabeth Mair's, Leland Ave. 7 22 6

FOR RENT—2 furnished rooms, desirable location. Address 37 Chatham street. 7 23 3

FOR SALE—Two good horses. Address Winkelholz, Samptown, N. J. 7 23 3

WANTED—White girl for general housework. 911 West Seventh street. 7 21 6

WANTED—Coachman, willing to make himself useful about place; references required. Apply J. C. McCoy, Woodbridge avenue, Metuchen, N. J. 7 23 3

BEFORE selling your furniture see Latourette, 33 Somerset St. 7 21 6

4 PLEASANT convenient rooms to let for light housekeeping. 404 Third street, corner Central avenue. 7 24 12

WANTED—25 girls to work in a lace curtain factory; also learners taken. Apply to F. B. Burns & Co., Broad and Maple streets, Rahway, N. J. 7 25 3

WANTED—An experienced shoe salesman; steady position to the right man. New York Bargain Store, 324 West Front St. 7 25 2

Mid-Summer Reduction Sale . . . of Clothing.

WE never carry our Men's, Boys' and Children's Clothing from one season to another, consequently we have marked down our entire stock utterly regardless of cost or value for this sale. All our Summer Stock must be sold. This big sale will keep going on until every Summer Suit in the house has gone from our possession. So come early and get the first choice. Sale commences Saturday morning at 8 o'clock.

New York Clothing Co
M. WEINBERGER, Manager,
214 W. Front St., PLAINFIELD, N. J.

CHARTER No. 2243.
CITY NATIONAL BANK,
Cor. Front St. and Park Ave.
ORGANIZED 1875.
Capital, - - - - - - $150,000
Surplus and Undivided Profits, $125,000

J. F. HUBBARD, President.
JAS. T. CLOSSON, Vice-President.
WM. F. ARNOLD, Cashier.

DIRECTORS:
J. F. HUBBARD, JAS. T. CLOSSON, H. G. RUNKLE, WALTER SCOTT, WM. F. ARNOLD, L. K. HYDE, J. K. MYERS, J. F. MACDONALD, J. B. COWARD.

General Banking and Collection Business transacted. Drafts and Letters of Credit issued on all parts of the world.

THIS BANK WILL ALLOW INTEREST ON CURRENT ACCOUNTS, SUBJECT IN ACCORDANCE WITH ITS RULES, TO CHECK AT SIGHT, AND HAS ALSO ARRANGED FOR A **SAVINGS DEPARTMENT** IN CONNECTION WITH ITS REGULAR BANKING BUSINESS.

SAFE DEPOSIT VAULTS.
Boxes Five Dollars per year and upwards.
Valuable trunks and silverware taken on storage. Custody

DON'T
Watch Your Coal Bins and
WO

BUY A GAS RANGE
and be Comfortable, Contented and Happy.
Plainfield Gas and Electric Light Co.,
110 EAST FRONT STREET.

Special Sale. SPECIAL PRICES..
Everything at the Very Lowest Ebb.

Looking over our stock carefully, we find that we have more

Tan Oxfords and Tan Shoes

than we ought to carry at this time of the year, and realizing the fact that the time will soon be over for them we decided to coin the iron while it is hot, namely, sell the shoes while people want them, and in order to make them go we cut prices to one-third their original value.

All of the $1.50, $2.00, $2.50, $3.00 and $3.50 Tan Ladies' and Gents' Shoes and Oxfords, in the very latest styles, to be sold while they last for

89 Cents

Everything else sold at correspondingly low prices. Come and be convinced.

NEW YORK BARGAIN STORE,
324 WEST FRONT STREET, PLAINFIELD.

SPECIALTY North Plainfield property; houses to rent from $20 month and upward; houses for sale from $1,000 and upward; insurance in best companies. Geo. F. Brown 94 Somerset St. Telephone 1541. 1 11 tf

FOR SALE—100 fine Spring chickens, 6 weeks old, 20c piece, S. B., care of Press. 7 24 2

MONEY to loan on bond and mortgage. Charles L. Moffett, attorney, corner North and Park avenues. 5 9 tf

TO LET—6 rooms, on second floor; rent reasonable; good neighborhood. For particulars address Borough, care Daily Press. 7 24 2

FOR SALE—Extra fresh cow; 20 quarts. Box 408, Bound Brook. 7 24 3

COMBINATION saddle and driving horse for sale. Pocock & Co., Livery and Boarding Stables, 115 East Second St. 7 21 6

WANTED—Second-hand range; must be in good condition; give price and name of make. Address Range, care Press. 7 24 tf

FIRST-CLASS help and first-class places at the Swedish Intelligence Office, 22 Somerset place. 3 23 tf

HOUSES for sale, rent or exchanged; insurance placed in all branches; money to loan; appraisements made. Mulford, opposite depot. 2 1 tf

HORSES PASTURED—Shade and running water; rates reasonable; best references. H. E. Boice, New Market, N. J. 7 18 7

CYCLISTS' CALENDAR.
Sun Rises 4:51 a. m.
Sun Sets 7:31 p. m.
Bicycle lanterns must be lighted at 8:31 p. m.

THE DAILY PRESS.

THE WEATHER
Cloudy and Cold tonight; Probably Showers Sunday.
Thermometer 60.

ESTABLISHED MAY 10, 1887 — PLAINFIELD, N. J., SATURDAY, JULY 26, 1902. — TWO CENTS A COPY—$5 A YEAR

PLAINFIELD'S NEWEST SOCIAL CLUB

Auspicious Beginning of the Career of the I. C. T. Club Which Was Recently Organized.

Among Plainfield's many clubs and organizations devoted exclusively to the promotion of innocent pastime, there is one, though looked upon as an infant by many of its predecessors, that has slowly but surely crept into prominence during the past six months. Admitting that it is in its infancy it must also be acknowledged that it is remarkably well developed for its age. This organization is known to the outside world as the I. C. T. Club, but beyond that very little of its standing is known in the community except to those who have shared its hospitality in the past spring social season. For that reason The Daily Press prints today an excellent cut of the club members, who comprise [illegible] the city's representative young men, [illegible] known young men, so long on a career.

I. C. T. CLUB MEMBERS.

Top row from left to right—Geo. Apgar (Treas.), Kenneth Stewart, Thos. Muir, City Judge Runyon, Hiram Humes (Vice-Pres.), Nathan E. Titsworth, Charles Hurdle, Irving Mills, Joseph Robinson. Second row left to right—Clare Bickel, Arthur Beekman, Howard Drake, William Waters, Charles Overbaugh, V. W. Nash, Jr. (President), Charles M. Suhr, Jr. (Secretary), John Kelly, Lewis Drake, Clarence Bilyeu. Third row left to right—Charles Peterson (Sergeant-at-Arms), Raymond King, Jos. Bowbly, Phillip Drake, Wm. Taylor.

With the closing of Music Hall, early last year, the young folk of the middle class were deprived of one of their principal places of amusement and its loss continued to be felt among them with the approach of winter. There was hardly anything for them to do beyond promenading the streets of an evening and the longing for sociability outside of the home, which is implanted in the breast of every young man or woman in civilized communities, continued to grow upon them.

Informal discussion of the matter resulted in a meeting on February 2 last, which was attended by V. W. Nash, Jr., Charles Suhr, Jr., and George L. Apgar. They then and there decided to form a social organization and a call was extended to all their acquaintances of the same age to meet one week later in Justice Nash's office to form a permanent affair. Ten young men responded and it was then that the foundation of the present I. C. T. Club was laid.

The sobriquet was selected after much deliberation and has proven a mystery to outsiders that remains unsolved. Inquiry reveals the fact that it may mean "I Can't Tell," "Ice Cream Trust," "I Could Tell," "Ice and Coal Trust" and many others but the true definition is given to those only who number themselves as an I. C. T. and they are all pledged not to repeat it.

On Washington's birthday the club found a permanent home on the spacious top floor of the Taylor building and since then its growth has been phenomenal. It now has an active membership of forty-one. There are also eight honorary members as follows: City Judge William N. Runyon, Counsellors Robert M. Clark and Francis J. Blatz, Nathan Titsworth, Thomas Muir, Archibald Hacquer, Charles B. Morse and Ralph Leighton Morrow.

On February 25 at a meeting held in the new rooms, where the only furniture was soap boxes borrowed from a nearby grocer, the following officers were elected: President, V. W. Nash, Jr., vice president, Hiram S. Humes; secretary, Charles Suhr; treasurer, George L. Apgar, and sergeant at arms, Charles A. Peterson.

Under their leadership the club has pursued a policy that has won for it the esteem and commendation of hosts of admirers and given it a season of prosperity.

The treasury is now in a healthy condition and beside the organization rooms is graced with a handsome Waters piano, a comfortable couch, several hundred chairs and other necessaries. The windows are embellished with pretty curtains, rugs are scattered about the floor and in the completely furnished kitchen is a set of 125 dishes, a silver punch bowl and ladle and several other articles all of which were presented by the club's admirers among the gentler sex.

For the benefit of the young women who attend its social functions there is a retiring room which is fitted up in sumptuous fashion. Its appearance is enhanced by a profusion of pillows scattered about which show unmistakable signs of deft and nimble fingers in the embroidered initials of the club in its adopted colors, red, orange and blue.

As stated, the paramount purpose of the organization has been sociability and outsiders have been permitted to share in the enjoyment through a series of receptions held at regular intervals. At the first there were 103 friends present, at the second, 126, at the third 167 and at the fourth which was designated "A Summer Girl and Shirt Waist Man Dance" there were 150. Excellent music, vocal selections and refreshments have been a feature of all these gatherings. There have also been a number of stag affairs at which vaudeville artists of a high order of merit furnished the entertainment. For outside recreation the chief avenue of enjoyment has been trolley parties of which the club has conducted several.

Such is the I. C. T. club and at the present time it is no difficult matter to discern a member. On the street he is prominent by a very pretty hat with the club's monogram worked in front and by his general bearing of manly dignity. At home he is the youth who shows by his conduct that he is improved morally and physically by healthful recreation and mingling with desirable companions. It is such young men who are to be in charge of the nation's affairs in the future and an organization which tends to make them better prepared for their responsibilities is alike to be commended and fostered.

INTERMENT HERE.

The Remains of Mrs. Ritchey Were Brought Here for Burial.

The interment of Mrs. Ritchey, widow of the Hon. James Ritchey, took place in the North Plainfield cemetery yesterday afternoon. Mrs. Ritchey died at her home in Burlington and funeral services were held at the home of her daughter, Mrs. Fithian, at Bridgeton, Thursday night. The body was brought to this city yesterday afternoon for burial.

At the grave Rev. C. E. Herring, of the First Presbyterian church, read the burial service and offered a prayer. There were a number of friends present at the interment.

Funeral of a Child.

The funeral of the infant child of Mr. and Mrs. John Waldron, of McDowell street, was held yesterday afternoon. Interment was in the M. E. cemetery.

WILL BREAK CAMP TODAY

Company K Returns This Afternoon After a Week of Camp Life at Sea Girt.

MANY WORDS OF PRAISE.

Company K Has Made a Noticeable Improvement and Has Been Highly Spoken Of for Fine Showing at Camp Murphy—Cleaning Up After President's Visit.

(By a Special Correspondent.)

Camp Murphy, Sea Girt, July 26—Preparations for breaking camp, with a view to leaving here today, have occupied the greater part of attention within the past twenty-four hour. A rainy day yesterday, after the excitement of Thursday, caused a general suspenison of drills and of nearly everything else except waiting for the orders to get away. The Company K boys, of course, occupied the time in writing to their wives and sisters at home.

Work at the camp yesterday consisted largely in clearing up after the visitors of the day before. The grounds were largely littered with papers, lunch boxes and other matter thrown aside by the guests. No damage was reported at any place in camp or about the parade ground.

With the close of their week in camp, the Company K boys have advanced quite a step in military knowledge. It has been noticeable the way some of the so called "rookies" have improved since they came to camp. Favorable comment has been heard on all sides concerning the work of the Plainfield boys. On Thursday, they were the first company to be applauded when passing in review before the President, and all the spectators say that the boys thoroughly deserved the praise. The company is well spoken of throughout the camp, also.

According to the arrangements, the regiment is to break camp shortly before noon today. So much work has been done early that the indications are favorable for a prompt start and a speedy trip home.

TO LAY CORNER STONE.

Work on New Swedish Pilgrim Church Will Start Tomorrow Afternoon if Weather Permits.

The corner-stone of the new Swedish Pilgrim church will be laid tomorrow afternoon at 3:30 o'clock if the weather is favorable. If it should rain the affair will be postponed. The church is to be built at the corner of New and Sixth streets, and the exercises will be of an interesting character.

Rev. L. G. Norseen, the pastor, will lay the stone, and Rev. C. G. Ellstrom, of Brooklyn, will make an address in Swedish. Rev. Dr. W. C. Snodgrass, of the First M. E. church, will also make an address in English, while in the absence of Rev. C. L. Goodrich, of the Congregational church, that church will be represented by Alex. Millar. The programme will also include selections by Miss Youngquist, soprano, of New York.

During the exercises a collection will be received for the benefit of the church.

WHERE TO GO.

New York Painting and Decorating Ready to Meet All Requirements.

Why go to New York to get men to do your interior decorating and pay enormous prices when the same can be done in the town by the New York Painting and Decorating Company? W. R. Lewis, of New York, who is thoroughly acquainted with all branches of interior decoration, also thoroughly understands the hanging of silks and genuine tapestries, is at the command of the public of Plainfield. The Decorating Company would be pleased to have their representative call and converse with anyone who contemplates having any fancy decorating done. Get Mr. Lewis' suggestions and talk the matter over with him, it won't cost you anything and then you will get a good idea of what your home concern is capable of doing.

They guarantee all work. A guarantee that is gilt edged. It is a large incorporated concern, does business all over the country. They also manufacture all their output of paints, varnish, dry colors and white leads.

Call and get their estimate.

R. W. Chrystie, District Mgr.

—Use Press want ads.

ANOTHER SHOUT FOR SENATOR JOS. CROSS

Elizabeth Journal Still Hunting for New Reasons Why He Should be Renominated.

QUOTES NEWARK NEWS.

SAYS IT WILL BE BAD POLICY TO REFUSE TO RETURN PRESENT SENATOR.

Seconds Sentiment Expressed in the Big Newark Daily to Effect That Cross Should be Renominated If He Desires to Run Again.

Under the caption, "Good Advice," the Elizabeth Journal has something more to say regarding the recently announced candidacy of City Judge William N. Runyon for the State senatorship. The trend of this editorial has the same line as the first one, which has already been published in these columns. It is in advocacy of Senator Cross' renomination and opposes the Plainfield boom.

This time an editorial utterance of the Newark News is used for a text and the Republican organ of the county seat seconds the sentiment of the big Newark daily to the effect that it will be bad policy from the Republican point of view to oust Senator Cross if he desires to return to the upper house of the State Legislature.

The article reads as follows:

"The Newark News has recently given considerable editorial attention to political affairs in Union county, and while, for the most part, its utterances have been judicious, some of them seem to have been made without full knowledge of the conditions here, and also to have been colored by more or less factional pigments.

"In last Tuesday's issue, however, the Union county voters were given a bit of advice that is so pertinent and so well-timed that it is herewith reproduced and endorsed. The News, under the caption of 'Stirring up Trouble in Union,' said: 'In spite of the fact that Charles J. Fisk has positively declined to be a candidate for State senator from Union county in opposition to Senator Joseph Cross, the politicians appear to be bound to put a Plainfield man in the race for the nomination. Whether this desire comes from the wish to have an anti-Kean candidate, or is simply an indication that Plainfield demands that it be given more recognition at the expense of Elizabeth, it is not a wise course to pursue if the Republicans wish to retain their supremacy.

" 'Under the new conditions prevailing as the result of the reapportionment, Congressman Fowler cannot afford to arouse any more antagonisms in his own party, and every move made by his friends should be in the nature of harmonizing the factions which have existed in Union for several years It would be an impolitic move to attempt to deprive Senator Cross of another term in the upper house of the Legislature so long as he desires a renomination, no matter how well qualified Judge William N. Runyon may be to fill the place. The general public of Union county is satisfied with the record made by Senator Cross, and his rejection by his party would be a mistake sure to be regretted by those responsible for it. If the leaders of both the Fowler and Kean forces are wise, they will be satisfied to let well enough alone.'

"There is so much direct and pertinent truth in the News' suggestions, that they are given prominence in the hope that they will be taken seriously. There is no necessity for any factional fights in Union county, and at this time, above all times the Republicans of the county should be united.

"The Journal has shown, more than once, that the new congressional district is not the same as the old one, and that it is practically suicidal for Republicans to indulge in animosities and factional disruptions. Whoever lends himself to the continuation of old quarrels or to generating new ones, will imperil the success of the party and will have to assume the responsibility of defeat, if defeat should ensue."

Gone to Jekyl Island, Ga.

J. Linn Edsall his wife and little daughter, Gladis, and "Rex," sailed yesterday for Jekyl Island. Mr. Edsall goes in the interest of the Geo. A. Williams Electrical Company, of Jersey City, which is installing a plant there for the Jekyl Island Millionaire Club.

CHOICE WILL BE FLANAGAN

Democrats of Fifth Congressional District Will Hold Convention at Washington.

TO BE HELD TUESDAY.

City Primaries Were Held Last Evening and Were Very Quiet—Where No Primaries Were Held the City Executive Committee Will Select Vacancies for Delegates.

No opposition seems to exist, even in thought, among the Democrats as to the man likely to be nominated at the forthcoming Congressional convention at Washington, Warren county, Tuesday. Thus far, the only name heard in connection with the candidacy is that of DeWitt Clinton Flanagan, of Morristown, who was chosen to fill the unexpired term of the late Congressman Salmon in the old Fourth district. To him, claim the members of the new district, belongs the honor of nomination in the changed territory.

Plainfield elected its delegates to the convention last night, in apparent harmony as to the choice of a candidate. Union county seems to have no objection to Mr. Flanagan's having the place at the head of the slate, and it is expected that the convention will be governed by a like spirit of concord. In all there will be 201 delegates, who will enliven the little Warren county town by their presence and the important errand which will gather them.

Elaborate preparations are being made at Washington to entertain the visitors and make them feel that Warren can make a good showing for itself in the way of hospitality. Music will be a feature of the occasion at different points about the town on Monday night and all day Tuesday, while prominent men, engaged to address the convention, will make that part of the affair memorable.

Honors will probably be divided by giving to Union county the chairmanship of the convention, as Warren has the seat and Morris probably the candidate. The call to order is to be made in the Opera House at 11 o'clock in the morning, when organization will be effected. Adjournment will then be taken until afternoon, when the real work of the convention will be accomplished.

First Ward.

Only one Democrat appeared at C. L. Moffert's office, where the First ward primary was scheduled to be held. Under the circumstances the lone loyalist could do nothing and the city executive committee will name the delegates.

Second Ward.

At the Second ward primary J. E. Martine was chosen chairman, Hezekiah Hand was judge and Edward Tomlinson clerk. John Ross and Alfred Cox were chosen the delegates to the Congressional convention, with James E. Martine and J. B. Guttridge as alternates. The delegates were given power to fill all vacancies.

Third Ward.

In the Third ward, where Democrats are few and far between, no primary was held. The delegates will be chosen later by the city executive committee.

Fourth Ward.

M. R. Flynn called the Fourth ward primary to order and was chosen chairman, with E. D. Moffett secretary. Nominations were quickly made for the following delegates, who were empowered to fill their own vacancies: First district, Peter Flynn, E. D. Moffett; second district, Thos. McCauley, Charles L. Moffett; third district, Ira G. Hurlbut.

Good Weather Promised.

It never rains when the Methodists have their seashore excursion, they say. The weather being one of the main considerations nowadays, plans for next Thursday may be made with the hope that the record of the past will not be broken and that the Plainfield and Dunellen M. E. Sunday-schools will have a day of sunshine. It goes without saying that the other details of a pleasant time will not be lacking.

Laid Over For Trial.

To await the convenience of the court, the cases of John Scott, for alleged violation of the health ordinances, and of Hugh McGeehan, for vagrancy, were laid over in city court this morning until Monday.

PLANS FILED FOR THE HOSPITAL

The Construction of Muhlenberg Hospital's New Home Will Start at Once.

Full description of the new Muhlenberg Hospital as it will look when completed has been given on two occasions in The Daily Press. Since the full plans of construction were filed with Building Inspector Doane yesterday, a better conception of details and general appearance may be gained. The papers are now at the office in fire headquarters. The work of construction will start at once, although the heavy rains of the past few days have had a tendency to impede the progress of building the foundations.

From all cardinal points, views of the different buildings which will form a part of the new structure are embodied in the plans. The different elevations of the administration building, men's and women's wards, operating pavilion and kitchen are shown in all their detail, as they will appear when the building is completed. The accompanying illustration will convey a good idea of the ensemble.

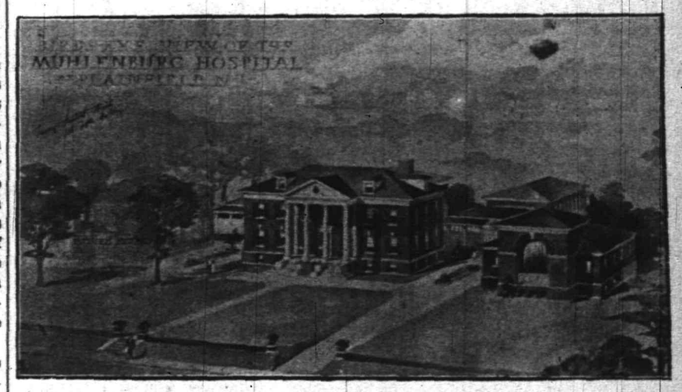

Muhlenberg Hospital's New Home.

TRINITY'S FRESH WATER DAY

ANNUAL EXCURSION TO THE SHORE IN A POURING RAIN.

Clouds Cleared Away at Noon, But the Sea Breeze Was a Very Chilly One.

When the annual excursion of Trinity Reformed church Sunday-school and Marconnier chapel left Plainfield yesterday morning it was raining very hard. Upon the arrival at Asbury Park it still rained just as hard. The run to the shore was made in one hour and forty minutes, the train being in charge of Conductor Knapp.

Between 12 and 1 o'clock noon the rain ceased and it cleared away so that the excursionists could enjoy the afternoon. There was a stiff breeze off the ocean and it was very cold. For this reason there was little bathing. However, those in the party managed to have a good time, the best possible under the circumstances. The excursion left Asbury Park at 7:10 o'clock and the trip home was made in one hour and fifty minutes.

The members of Marconnier chapel turned out well, as did also those from Trinity church, and friends and well-wishers outside the church. The deficit will be about $ 100.

TWO NEW BUILDINGS.

New Butcher Shop and a Two-Story Building in the West End.

Building Inspector T. O. Doane has approved statements of specifications for two new operations in the West End. One is for a one story butcher shop, to be erected by E. F. Gavin on South Second street, opposite the Pond Tool Works, on the site of the one destroyed by fire a short time ago. The other is to be a two story dwelling, on West Third street, near Muhlenberg place, for the Metropolitan Merchantile and Realty Company.

Overland to California.

Overland to California, with side stops for rest and enjoyment, is the route planned by Jacob Blimm and "Ted" Flannery, who are going to attend the Supreme Lodge session of the Knights of Pythias on the Pacific slope. By starting early, the Plainfielders are said to have in view some detective work in the capture of the western outlaw, Tracy, who has been dodging arrest for several weeks past in Washington.

Largest Vault.

Sections of a large manganese vault, to be constructed by the Hibbard-Rodman-Ely Safe Works, have been shipped to Plainfield by the Taylor Iron and Steel Works, of High Bridge. This will be the largest vault yet constructed by the company as some of the sections weigh nearly eight tons.

LEHIGH HAS LITTLE COAL

COAL PILES AT SOUTH PLAINFIELD IS GROWING VERY SMALL.

Only 50,000 Tons of Hard Coal Left—Engines Burning a Mixture Now.

Less coal than at any time for many years is now stored at the yards of the Lehigh Valley Railroad in South Plainfield. The continued hold-up in the anthracite region is producing a visible effect on the vast piles which have been almost a fixture on the premises. Within the last two months the supply has been greatly depleted. A liberal estimate of the amount now on hand places the quantity at 50,000 tons of anthracite and 600,000 tons of bituminous coal. This is considered a very small storage to fall back upon. Eight weeks ago the Lehigh people were generally credited with having at South Plainfield the largest single coal heap in the world.

The straits to which the company is put for the want of hard coal may be surmised from the fact that the engine attached to the Black Diamond express, which has never before burned anything else but the anthracite article, is now compelled to fill her tenders with a consignment of soft and hard. All coal leaving the yards for immediate use is of a like mixture, being a composition of soft, rice and buckwheat, with a greater proportion of the former, except when the soft is used absolutely.

As a consequence of the fact that few shipments have been received at the yards of late, as many as half of the Hungarians, Polish and Slav laborers have been thrown out of employment. Some of the men have been kept busy recently re-piling the coal. It had been found that some of the larger mounds were rusting, causing a serious deterioration in quality. To avoid this men were put to work to make heap about ten feet high, flattened at the top, instead of the former masive ones. No waste can be allowed as every ounce is valuable.

If the strike is not settled by the beginning of September the Lehigh will not have enough hard coal left to build a single fire beneath a single boiler.

New Telegraph Office.

The new telegraph office at the North Avenue station will be ready for occupancy about August 1. It will be provided with a new modern switchboard and everything will be up-todate. The work of moving some of the instruments from the old office is now going on.

New McKinley Postal Cards.

The new McKinley postal cards have been issued and received at some of the postoffices in New Jersey.

"Let the GOLD DUST twins do your work."

GOLD DUST

will take every particle of dust and dirt from your floors and woodwork—makes them as clean as a whistle, neat as a pin. Nothing so good for washing clothes and dishes.

Made only by THE N. K. FAIRBANK COMPANY, Chicago. New York. Boston. St. Louis.

Makers of OVAL FAIRY SOAP.

WANTS TO BE ASSEMBLYMAN

ALDERMAN EDWARD S. COYNE, OF ELIZABETH, IS A CANDIDATE.

Is Now Conducting an Aggressive Campaign and Hopes for Ultimate Success.

(Special to The Daily Press.)

Elizabeth, July 26—Alderman Edward S. Coyne, of the Tenth ward of this city, has greatly surprised the party leaders during the past week by the aggressive fight he is making to be elected to the Legislature in place of Assemblyman Frederick Miller, deceased. When Alderman Coyne's name was suggested, certain of the Republican leaders said he could not have it. This came to his ears and those of his friends and he started out to show his disparagers a trick or two, and his boom seems to be prospering.

Alderman Coyne is one of the most popular young men in Elizabeth. For twenty-four years he has been connected with the Manhattan Stove Works on Water street, New York, and for twelve years has been its manager. He was born at Mariner's Harbor, Staten Island, Nov. 11, 1862, and came to Elizabeth when one year old. He was educated in the Morrell Street Public School and for ten years was secretary of the noted Elizabeth Athletic Club and a member of its strong bowling team.

For ten years he has been secretary of Elizabeth Council, Royal Arcanum, and was a member of the old Continental Hose, Elizabeth fire department. He organized and managed for five years the crack amateur Elizabeth baseball club.

Alderman Coyne is also a member of Washington Lodge, Free Masons, the Mattano Club and the Republican McKinley Club. He is a bachelor.

THEATRICAL.

Ideal summer vaudeville continues the order of the day at Proctor's Twenty-third Street Theatre, New York. Long programmes of evenly entertaining specialties are presented in continuous performance and attest ing the popularity of the Proctor plan, great throngs are in constant attendance. Augustus Cooke & Co., in "Napoleon," provide the topping feature of next week's bill. Wallace Erskine will lead the Proctor Stock Company in a fine presentation of "David Garrick" at the Fifth Avenue Theatre. Vaudeville will be interspersed between acts, as usual, keeping the performance continuous. Up in Harlem the Proctor Stock Company will present "His Heart's Delight," the play by Henry Guy Carleton which has previously been known as "The Butterflies."

Proctor's, Newark, will present another big bill of summer vaudeville at summer prices. Raymon Moore, the sweet-voiced tenor, will be the headliner and the completed bill will engage the Brownings, in a comedy sketch; James and Bennie Farley in a juvenile sketch; Georgie Lingard, versatile entertainer; Ford and Dot West, and many other clever entertainers. The daily bargain matinees are especially attractive to the women and children.

Mrs. L. C. Ely, of the borough, is sojourning at the Jersey seashore for a time.

William Lindsay, of Mountain avenue, who has been sojourning at Atlantic City, has returned.

Ernest Millard, clerk at the postoffice, expected to start on his vacation yesterday, but was detained owing to the absence of Daniel Clawson, who was called away by the death of his father.

Poisoning the System.

It is through the bowels that the body is cleansed of impurities. Constipation keeps these poisons in the system, causing headache, dullness and melancholia at first, then unsightly eruptions and finally serious illness unless a remedy is applied. DeWitt's Little Early Risers prevent this trouble by stimulating the liver and promote easy, healthy action of the bowels. These little pills do not act violently but by strengthening the bowels enable them to perform their own work. Never gripe or distress. L. W. Randolph.

EDISON'S NEW CEMENT WORKS HAVE OPENED

Big Plant at Stewartsville Began Work This Week With Force of 300 Men.

BUILDING TWO YEARS.

HOW THOS. A. EDISON PLANS TO MANUFACTURE PORTLAND CEMENT.

Hunterdon's New Industry, Planned by the Great Inventor, Has Started Work—Edison and the Directors Were at Opening.

(Special to The Daily Press.)

Stewartsville, July 26—The Edison Portland Cement Company's plant at New Village is at last ready to manufacture cement. About 600 men have been at work for over two years constructing the twenty-seven buildings and installing the ponderous machinery necessary. The plant covers a space half a mile long and one-quarter of a mile wide. It has thus far cost over a million and a half dollars.

Jacob Bowers, of Washington, who has charge of the quarry, located over two miles from the plant and connected with it by a railroad upon which are three locomotimes, has put a mammoth steam shovel and a large force of men at work at the quarry.

Thomas A. Edison conceived the idea of improving upon the old process of cement-making, and, discovering an inexhaustible deposit of cement rock at this place, he formed a company, and over two years ago commenced work on the plant, which is the largest of its kind in the United States. The machinery is built for a capacity of 10,000 barrels per day; but the buildings were made to accommodate half that amount at the start, and if the business proves successful the plant will be increased to its fullest capacity in a few years.

There are twenty-seven buildings, and the roasting-house is separate from the others. All the others are connected by a deep tunnel half a mile long, fifteen feet wide and twenty-five feet deep. The stockhouse looks life a roof rising from the earth, but under it are two 600-feet corridors, one above the other, and connected by big flues. There the cement rock will be roasted and prepared for the refining process. From that building starts the tunnel mentioned. The raw material will be conveyed by means of an electric railroad through the tunnel from the stockhouse to the crusher, and thence to the dryer. The tunnel is made of solid rock walls and paved with concrete. The dryer is a simple stone shaft twenty feet square and forty feet high. Inside are a series of drying pans.

The crusher is located in a building four stores high, the two sides being of solid masonry, ten feet thick at the bottom and five at the top. The floors are of steel construction. The machinery is capable of crushing 25,000 barrels of cement rock every twenty-four hours. The rollers have a pressure of 100,000 pounds to the square inch. In order to get results Edison made use of a discovery by means of which, with the aid of pulleys worked in connection with air compressors, he could get the great pressure directly upon the steel rollers with less than 1,000 pounds pressure on the bearings. All the cement rock will be transported through the tunnel as it is moved from one building to another. The raw material is received at the roasting-house, and there the cement rock will be roasted and prepared for the secret refining process invented by Edison, and which is expected to revolutionize the cement industry. Before the product is again handled by hand it will automatically travel several miles through the many buildings. One hundred and twenty-five motors are used in the plant.

When the last stage of the process is reached the cement will flow into barrels in a building through which several railroad tracks pass, thus permitting the barrels to be loaded as fast as filled. All the buildings are of steel, covered with corrugated iron, and painted black.

The Pohatcong creek furnishes the water supply, a pumphouse being located on its bank, and a large reservoir has been built to hold in reserve. When the plant is in good running order, which is expected to be soon, twenty-five cars will be filled with cement every day, and if the present plans are successful and carried out by additions to the plan it will only be a few years before sixty cars are filled every day.

At present the Alpha and Vulcanite plants, near Phillipsburg, are turning out about 5,000 barrels of cement a day, the Martins Creek plant, near Belvidere, about 2,000 barrels, and the Marksboro plant, in course of erection at Marksboro, will add another thousand daily. With the Edison's supply of 5,000 and the proposed Capital Portland Cement Company's plant, with a capacity of 2,000 more, this section of the country will be an important factor in the cement industry.

O'NEILL'S

Summer Clearing Sales

Now Going On!

Inventory is near at hand, and all stocks must be brought down to a minimum at once. None of this season's goods must be carried over. In order to accomplish this and dispose of all surplus stock at once, we have gone through each department cutting prices left and right, in some cases more than half, making values that cannot be duplicated anywhere.

If you are looking for bargains now is the time, and this is the store in which to secure them.

☞ All Purchases Delivered Free to Any Railroad Station within 100 Miles of New York City.

Send for our Grocery Price List.

Sixth Ave., 20th to 21st Street, N. Y.

ALTERATION SALE

We offer a few more Money-Saving Bargains this week which we think are worthy of your consideration:

500 yds of 18-in. Cotton Crash Toweling, value 6c, special yd.....5c
1000 yds of Fancy Dress Gingham, value 10c, special yd.....8c
250 Extra Quality Duck Skirts, value 1.00, special each.....65c
50 doz Ladies' Ribbed Vests, extra quality, value 15c, special each.10c
25 doz Pillow Cases 36x45 in. good quality, special each.....10c
50 doz Shaw Knit ½-Hose, value 15c, special 2 pair for.....25c
Boys' Cambric Shirts, special value, collar and cuffs attached.....25c
New Calico Shirts, collars and cuffs attached, special.....25c
Large variety of Gents' Wash Ties, special each.....5c
Ladies' and Children's Gossamers, value 1.25 and 1.50, special....49c
1000 yds Apron Gingham, value 6c, special yd.....4c
1000 yds American Prints, light colors, value 6c, special yd.....4c
Gents' Shirts in large variety, value 50c, special.....39c
Gents' Shirts, value 1.00, special.....50c

I. H. BOEHM,

109-111-113 West Front Street.

Oriental Favors, Folding Jap Fans, Open Silk Fans, Palm Fans, Turkish Slippers,

P. G. DuBois,

Formerly with A. A. Vantine & Co., N. Y., 326 WEST FRONT ST.

Prizes for Card Parties, Stuffed Raisins, Stuffed Prunes, Stuffed Figs, Stuffed Dates,

Vantine's Oriental Delicacies, Jap Lanterns for Lawns, Etc., Etc.

PUTNAM & DEGRAW.

Agents for MAY MANTON'S PATTERNS.

Men's Pleated Front Shirts, white and colored, each - 1.00
Men's Hose, drop stitch, black and blue, pair - 12c
Monogram Half-Hose, black or tan, 2 pair - 25c
Men's and Boys' Leather Belts at - 18c, 25c & 50c

REMOVAL SALE! A Rare Opportunity

to buy FINE PIANOS at a great reduction from regular prices.

The reason is simply this: I expect to take possession of my new building very soon, and to save me the moving expenses, also to enable me to start the new store with a new stock of goods (already ordered), I will sell all pianos on hand very cheap

J. SATTELS, 221 PARK AVENUE.

— OPEN EVENINGS —

IF you have frequent headaches and get no relief from ordinary remedies, have your eyes examined. Our examination is thorough and free of charge.

GLASSES when necessary, AT MODERATE PRICES.

Free Examination

All Glasses Guaranteed.

Stiles & Co., 107 E. Front St.

Philadelphia Eye Specialists.

EVERY THURSDAY.

Hours:—11:15 a. m. to 1 p. m. and 1:45 p. m. to 4:30 p. m.

R. W. BARNES,

217 Park Avenue.

Sells Groceries, Fruits and Vegetables of all kinds, and makes a specialty of the following goods: Coffees, Teas and Spices, Full Head Rice, Fancy Cheese of all kinds, Heinz's Pickles, Apple Butter and Preserves, Chipped Beef, Boiled Ham, Smoked Pork Loins, Flemington Bacon, Chicken, Veal and Ham Loaf, Game Pate, Vienna Sausage in cans, Mustard by quart.

USE PRESS WANT ADS.

MEN'S Suits to Order

-:- $13.95 -:-

I have summer goods enough left to make fourteen suits, which I will close out at the above figure, so as to make room for my fall goods.

Special prices on all kinds of ladies' work.

JOHN G. BANTLE,

FIRST-CLASS Ladies' and Gent's Tailor. 428 Watchung Ave.

HOTEL NETHERWOOD NOW OPEN.

Corporation Notice.

ASSESSMENTS FOR MACADAMIZING.

The subscribers, the Commissioners appointed by the Court of Common Pleas of the County of Union, by order of said Court, entered on the twenty-fifth day of June, 1902, to estimate and assess benefits conferred by the permanent improvement of the following streets and parts of streets in the City of Plainfield, Union County, New Jersey, viz:

First Place,
Second Place,
Third Place; each from the northerly curb line of East Ninth Street to the southerly curb line of Crescent Avenue.
West Sixth Street, from the southwesterly curb line of Park Avenue to the northeasterly curb line of Plainfield Avenue.
Orchard Place, from the southwesterly curb line of New Street to the northeasterly curb line of Liberty Street.
Carlton Avenue, from the northerly curb line of Watchung Avenue to the southerly curb line of Putnam Avenue.

under the ordinance of said City, entitled "An Ordinance for the permanent improvement of certain streets and portions of streets of the City of Plainfield, with permanent and durable macadam pavements, and to provide the necessary funds in advance of the collection of assessments for benefits," approved August 5, 1901, which ordinance was adopted under and by virtue of the Act of the Legislature entitled, "An Act to authorize the improvement of streets and highways in Cities of this State and to provide for the payment of the expense of the same," approved June 13, 1898, and the amendments and supplements thereto, and for the purpose of performing the duties and executing the powers conferred by said Acts of the Legislature, having duly qualified as required by law, do hereby pursuant to the order of said Court, give notice that on Monday, the twenty-eighth day of July 1902, at half past seven o'clock p. m., at Council Chamber, No. 149 North Avenue, in the said City of Plainfield, said Commissioners will proceed with the discharge of their said duties and hear any person or persons in interest, who may present themselves to be heard, and at such time and place and at such other times and places to which they may adjourn for that purpose, the said Commissioners will attend and give a public hearing to those persons who may desire to be heard.

Dated, Plainfield, New Jersey, July 3d, 1902.

Thomas Hughes,
James Chamberlain,
Andrew J. Gavett,
Commissioners.

7 10 21 26

BOYNTON BEACH

BIG WONDER!

MAN-EATING SHARK

8 feet long, 300 lbs, Terrific Jaws, Enormous Fins, on exhibition at the Beach Every Afternoon from 2 to 5 o'clock, and Thursday and Saturday Evenings of This Week.

☞ DON'T MISS IT. YOU WILL SEE ALL THE THINGS IT SWALLOWED.

ANDREW ROACH

—Dealer in—

BLUE STONE FLAGGING.

Office and Yard—

300 Richmond St., Cor. Third St.

Residence—214 East Fourth Street.

ALL WORK PROMPTLY ATTENDED TO.

HOAGLAND'S EXPRESS.

Baggage Transfer.

Office, 302 Park Ave Tel. 1224.

Advertised Mail Matter.

Plainfield, N. J., July 21, 1902.
R. H. BIRD, P. M.

Arnitt, Miss Victoria
Alurgren, Mr E D
Anderson, Mr C B
Ainsworth, Mr J D
Carter, Miss Jennie
Diltz, Mr Harry
Donlon, Mr F A
Driggs, Mrs H B
Galbraith, Mr Wm H
Hoffman, Miss M F
Hall, Miss Elizabeth
Hill, Mr Henry
Huyerson, Mr Lula
Hanting, Mr Irving
Mammond, Mr Frank
Jordan, Miss Mary E
Jamerson, Mr A
Klausen, Kristian
Koons, Mr George
Kenny Esq, E J
Kleckner, Fred
Madden, Mr John
Murphy, Mr Edgar
Martin, Mr Luther
Morning, Mrs
Mumford, Mrs
Phillips, Miss C J
Ross, J E
Ross, Mrs I T
Randolph, Miss Mabel
Richards, Mrs Wm F
Scott, Mr William H
Saunders, Mr Lawrence
Smith, Mrs Bertha
Stute, Mrs Elizabeth
Stewart, Mr Gordon
Smith, Mr F G
Stansbury, Miss Bella Q
Van Pelt, Mr Frank
Vreeland, Mr
White, Mrs Elizabeth
Walker, Mr Charles
Whelon, Miss Agnes
Wilmot, Mrs Allie P

Please Say "Advertised."

CAMP MEETING AT MT. TABOR

PLANS ALL READY FOR MEETING WHICH BEGINS AUGUST 5.

Committee Will Publish a Daily Newspaper While Meeting is in Session.

Mt. Tabor, July 26—The campmeeting committee has completed the list of speakers who are to preach during the coming campmeeting, which begins Tuesday, August 5.

The committee will publish the Mt. Tabor Daily Record again this year. This paper was started last year and came out daily for ten days during the campmeeting. This year the paper will be larger and better in every way, and will assume the appearance of a regular daily, with twelve daily issues.

The preparations for the children's entertainment on Friday evening are all completed, as well as for the festivities of Saturday, which is the regular Children's Day here. What are called Children's Day exercises, however, will begin on the day before and end the day after. The observances will be on a scale more extensive this year than ever before. An entertainment on Friday evening inaugurates the regular exercises. A golf tournament, baseball game and other athletic sports will fill in the day on Saturday. There will be band concerts Saturday afternoon and evening, and special religious exercises on Sunday morning, afternoon and evening. The parade and illuminations on Saturday evening will be a very prominent feature. These exercises every year attract a very large number of people, some of whom visit the place just for a day's outing. To accommodate such as desire to return home on Saturday evening, a special train has been arranged for and will leave Mt. Tabor at 10:45 p. m. for all way stations to New York, reaching Newark at 11:30 o'clock. On Sunday evening the eastbound train leaves Mt. Tabor at 8:52.

Rev. D. D. Eaton, director of the Mt. Tabor chorus, has all plans arranged for the rendering of "The Holy City," by Gaul, on the evening of August 8. The chorus will number about seventy-five voices.

PUSHING TROLLEY TUNNEL

WORK PROGRESSES FOR THE TROLLEY TUNNEL UNDER THE HUDSON.

New Machinery is Being Delivered Daily at Jersey City End of the Shaft.

(Special to The Daily Press.)

Jersey City, July 26—Great headway is being made on the works of the New York and New Jersey Tunnel Company, at the foot of Fifteenth street. One of the new compressors is working and the other two will be placed in position and made ready for operation in another week or two.

All of the frame work of the iron building enclosing the machinery and tunnel shaft is up and a gang of shee iron workers will have all the plates in place in about a month. Two more huge dynamos from the General Electric Company have been delivered at the work and the foundations are being prepared for them.

Four new boilers, each about twenty-two feet long, are in place at the end of the building fronting the bulkhead and two elevators for the raising and lowering of material are almost ready.

Forty-five men were working in the compressed air of the northern bore of the tunnel while about twenty more were at work on the surface.

Order is rapidly being evolved out of chaos and the business-like aspect of affairs is pronounced, not a piece of the old machinery is visible. Everything in the mechanical line is brand new.

The eighteen hydraulic jacks for boring are being repaired and are expected to be delivered at the works in a few days. The movable steel shield, the diameter of the tunnel, is all in readiness and once the work of tunnelling is resumed, the northern bore will speedily be an accomplished fact. The work of wiring the tunnel for electric lighting is receiving the finishing touches.

Work was begun this week on the Manhattan side of the North River. A gang of workmen commenced tearing up the pavement on West street directly in front of the French Line pier near Christopher. Under the pavement a wooden covering to that portion of the old tunnel completed a dozen years ago was encountered and removed.

[Daniel Clawson, an employe at the postoffice, who was called to Barley Sheaf, Hunterdon county, this week by the death of his father, is expected to return home today.

PRAISE FOR CONGRESSMAN

NEWARK NEWS COMMENDS FOWLER IN STRONG EDITORIAL.

What He Has Done in Improving Currency System—The People Will Appreciate It.

There is nothing like true praise and so Congressman Fowler must feel that his labors have not been in vain, after all, when the largest and most important newspaper in the State bestows upon him well deserved praise. When the Newark News commends any public man, one can be fully assured that that newspaper means it. It has made its policy of independence so well known that any words of praise for any public man are recognized as being the sincere belief of that journal and not published through any partizan reasons.

The Newark News recently published the following editorial, commendatory of Congressman Fowler:

"Mr. Fowler, who honors New Jersey in being probably the man of strongest financial genius in Congress, will not remit his campaign in favor of a more scientific banking and currency system. 'More power to his elbow' in this important duty. It is the man who works in season and out of season that finally achieves, and the question, one of the most complex and obscure which the statesman has to consider, exacts that the public themselves must be educated before much weight of public opinion can force legislative action. That the Washington Solons will wait till they are kicked into it is the present outlook. They are very much in the moral plight of those college youths, who take the easiest electives in the curriculum on which they can obtain the coveted sheepskin.

"Mr. Fowler is thoroughly a believer in the intelligence of the people, of the plain people, and of their capacity and desire to grasp the essential points of a great question, when they are lucidly set forth. It is said that when he explained the full bearing of his bill to a caucus gathering of his party, they yawned and confessed they could not fully grasp it, refraining from saying that they did not wish to accept it and preferred to let well enough alone. Many speakers at the various bankers' conventions which have been recently held showed that, though presumptively trained by habit to think on such subjects and to test them by the course of practice, they did not perceive the exact relation of the Fowler theories and their application to conditions, matters which the author of the bill had elucidated with great force and clearness.

"A large majority of the writers on the sound money newspapers have shown in their discussion that they recognized succulently the force and value of Mr. Fowler's argument. These have, no doubt, contributed in considerable measure to clearing up some of the darkness which clings to minds fettered by the habit of making a fetish of the present system, around which war memories cast a halo, and which has proved to be like Ezekiel's image, gold and brass tottering on feet of clay. The campaign of education must go on to get this idol dethroned, and Mr. Fowler is wise in distributing his great speech with those important additions, which he did not deliver on the floor of debate, directly into the hands of the people. Several hundreds of thousands of Congressional Records containing it will be scattered broadcast, and the matter will also be issued in convenient pamphlet form. This will be done entirely at Mr. Fowler's private expense.

"The object is worthy the effort, and the author is certain that the experiment will register corresponding profit in its effect on the minds of intelligent Americans."

Mother Always Keeps It Handy.

"My mother suffered a long time from distressing pains and general ill health due primarily to indigestion," says L. W. Spalding, Verona, Mo. "Two years ago I got her to try Kodol. She grew better at once and now, at the age of seventy-six, eats any thing she wants, remarking that she fears no bad effects as she has her bottle of Kodol handy." Don't waste time doctoring symptoms. Go after the cause. If your stomach is sound your health will be good. Kodol rests the stomach and strengthens the body by digesting your food. It is nature's own tonic. L. W. Randolph.

C. V. Fowler, of Central avenue, and Frank C. Talmadge are among the Plainfielders noted this week among the guests at Ardsley-on-the-Hudson.

"I Stood in a Draught

with my coat off and caught this wretched cold," says the sufferer. He need not pay a heavy penalty if he follows his act of folly with an act of wisdom. Soak the feet in hot water with a few teaspoonsfuls of Perry Davis' Painkiller in it. Take a teaspoonful of Painkiller in hot sweetened water at bed time and be thankful for so simple and speedy a way to break up a cold. There is but one Painkiller, Perry Davis'.

WAR ON OPPRESSORS

Frenchwomen Implore Mme. Loubet to Aid.

WANT SCHOOL PERSECUTION STOPPED

Delegation Demands "Ill Treatment of the Sisters" Cease — Stormy Scenes Outside Paris—School Turned Into a Fortress.

PARIS, July 26.—A strange scene, reminiscent of stormier, sadder days in France, occurred yesterday at the Elysee palace. A large delegation of women, including the wives of several members of the chamber of deputies, assembled at the palace to endeavor personally to implore Mme. Loubet to appeal to her husband, the president, to stop the school prosecutions.

Mme. Loubet sent out word to them by General Dubois, head of the president's military household, that it was impossible for her to receive a deputation upon a subject which was solely within the scope of the executive.

The wife of Deputy Reille made a violent protest. "Tell Mme. Loubet," she said, "that the blood of women will flow if measures are not taken to stop this ill treatment of the sisters. We will address a letter to the wife of the president in which we will declare war upon the oppressors. The Christian women of France have decided not to suffer in silence."

A serious situation is prevailing in the fanatically Catholic country around Brest on account of the closing of the unauthorized schools. The countryside has taken up arms and is determined to resist any attempt at the forcible execution of the orders of the premier.

An incident at St. Meen, eighteen miles from Brest, shows the spirit of the peasantry. Two newspaper men of Brest drove there in an automobile to investigate the situation at the sisters' school. Immediately after they had entered the commune a boy sounded a bugle, and crowds of peasants swarmed from the fields, armed with pitchforks and ironbound sticks, shouting: "Long live the sisters!" "Long live liberty!"

One of the reporters was dragged from the automobile, and the fanatics beat him with their pitchforks and sticks. The newspaper man explained in the Breton dialect that he had only come in search of information, but the crowd refused to listen to him, and the reporter had to keep them at bay with a revolver.

A school at Ploudaniel, in the same neighborhood, has been converted into a fortress, barricades have been erected, and the inhabitants have formed a cordon about the surrounding area.

The Journal Officiel has published a decree, signed by President Loubet, designating twelve congregationalist schools in Paris and fourteen in the department of the Seine which it orders to be closed immediately, as they have been opened since the passage of the law of associations without authorization. As a matter of fact most of the schools designated have been closed already, and the sisters in charge of them have returned to convents.

No Hope For Middleton.

PLATTSBURG, N. Y., July 26.—George D. Middleton, who is in the deathhouse at Clinton prison, Dannemora, under sentence of death, received a letter from his sister yesterday saying that all hope of a pardon, reprieve or stay of any kind is gone. The date for his electrocution is set for the week of July 28. Middleton is about forty-five years of age and was convicted of murder in the first degree for killing his wife at his home in Pottersville, Warren county, N. Y., on the 22d day of June, 1901.

Fatal Fire In Albany.

ALBANY, July 26.—One fireman dead, one in the hospital believed to be dying and a number seriously injured in addition to a monetary loss variously estimated at from $500,000 to $750,000 is the result of a fire which started in the heart of the business district yesterday morning. The entire fire department of the city was called into service, and for hours it looked as though their efforts to check the spread of the flames would prove unavailing.

Mother and Child Cremated.

BINGHAMTON, N. Y., July 26.—Mrs. Charles Denig and her young child were burned to death during the night in a creamery building at Callicoon, N. Y. The husband jumped from the second floor, leaving his wife and child, who were overcome before they could be saved.

The Kaiser Going to Russia.

CHRISTIANIA, Norway, July 26.—Emperor William left Bergen today for Emden, whence, after a few days, his majesty intends to go to Russia to meet the czar.

Six Hangings In a Day.

LITTLE ROCK, Ark., July 26.—Six men were hanged in this state yesterday for murder. Two of the number who paid the death penalty were white men.

CONDENSED DISPATCHES.

Heavy storms in Pennsylvania caused much damage to crops.

Daily earthquakes have occurred in Bundu-Abbas, Persia, since July 9.

A severe typhoon swept over the island of Luzon between the thirteen and eighteenth parallels.

A Denver express on the Rock Island railroad was wrecked near Omaha, with the loss of two lives.

Forty persons, a number of them prominent, were poisoned by drinking lemonade at Maryville, Tenn. Many will die.

Special Sale. SPECIAL PRICES..

Everything at the Very Lowest Ebb.

Looking over our stock carefully, we find that we have more

Tan Oxfords and Tan Shoes

than we ought to carry at this time of the year, and realizing the fact that the time will soon be over for them we decided to coin the iron while it is hot, namely, sell the shoes while people want them, and in order to make them go we cut prices to one-third their original value.

All of the $1.50, $2.00, $2.50, $3.00 and $3.50 Tan Ladies' and Gents' Shoes and Oxfords, in the very latest styles, to be sold while they last for

89 Cents

Everything else sold at correspondingly low prices. Come and be convinced.

NEW YORK BARGAIN STORE,
324 WEST FRONT STREET, PLAINFIELD.

SPECIAL SALE of 800 DRESS AND WALKING SKIRTS.

Prices reduced in a startling manner. Made of Cloth and Silk in newest and most popular styles. Positively the year's greatest bargains.

Silk Skirts	$4.50, reduced to	8.95
Cloth Dress Skirts	$8.50 reduced to	4.95
Cloth Dress Skirts	$5.98, reduced to	3.95
Cloth Dress Skirts	$4.00, reduced to	1.75
Walking Skirts	$5.90 to $7.50, reduced to	3.90
Wash Skirts	$2.50 to $4.90, reduced to	1.50
Pretty Wrappers	regular 98c, reduced to	45c
Ladies Fine White Waists	at one-half off.	
Waists worth $3.98		1.98
Waists worth 2.98		1.49
Waists worth 2.50		1.25
Waists worth 1.98		98c
Waists worth 1.25		49c

The Paris Cloak Store,
322 West Front Street.

FOSS & JETTER,
MODEL SEAFOOD MARKET,
106 PARK AVENUE. Tel. 632.

Largest receivers of deep sea fish in Plainfield.

Cod 10c lb, Fancy Striped Bass 12c lb, Fancy Mackerel 8c lb, Sea Bass 12c lb, Blue Fish 10c lb, Halibut 18c lb, Weak Fish 8c lb, Salmon 15c lb, Haddock 8c lb, Flounders 10c lb, Snapper Blue 10c lb.

All Fish Guaranteed Strictly Fresh from Nets.

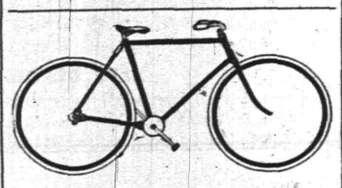

Commuters Wheels Stored.
Bicycle Sundries. Repairing a Specialty.
Nelson VanWinkle, 129 NORTH AVENUE...
FRANK VAN WINKLE—
Photo Supplies and Cameras.

PATENTS.

Protect Your Ideas. No Allowance, no Fee. Consultation Free. Est. 1864.
MILO B. STEVENS & CO.,
5 10 4m-s tu 817 Fourteenth St., Washington.

SMALLEY BROS.,
147 North Avenue,
Butchers.

Everything usually found in a first-class market.

Roasting & Broiling Chickens Specialty

Orders called for and delivered.

Telephone 83 A.

A Full Line of
-Artists' Materials-
SWAIN'S
317 West Front St.

USE PRESS WANT ADS

DRUGGISTS.

Oders for WIEDA'S ICE CREAM can be left at POWERS' SomersetPharmacy
45 Somerset St. Tel. 756.

SODA
With Fruit Syrups
Second to None.
MALLINSON'S
LIBERTY AND FOURTH STS.
Segars are one of my specialties

HARD WATER TOILET SOAP

makes a quick lather when used in the city water. Keeps hands smooth and soft.
Increasing demand.

10c Cake.
3 for 25c.
SHAW'S PHARMACY.

THE RIGHT TIME
This is just the right time in the year for a Spring Tonic.

We make a special compound for the blood and general tonic that we can truthfully recommend to be a tonic. It will do away with that tired feeling, gives an appetite and purifies the blood.

Ask for Nagle's at 50c large bottle.

C. M. NAGLE'S PRESCRIPTION PHARMACY, West Front and Grove Streets, Tel. 772. Plainfield.

Hodge's Pharmacy.
Two Specials:
Hodge's Compound Syrup Hypophosphites & Cod Liver Oil.
Pine Cough Syrup.
Y.M.C.A. Building. Tel. 210 A
Agency "BELLE MEAD SWEETS."

Don't Lose Your Grip

Gray hairs often stand in the way of advancement for men and women, socially and in business. Many men are failing to secure good positions just because they look "too old," and no one knows how many women have been disappointed in life because they have failed to preserve that attractiveness which largely depends on the hair.

HAY'S HAIR-HEALTH

has been a blessing to thousands. It is a hair food, nourishing the roots, forcing luxuriant growth, covering bald spots, restoring life, and positively brings back gray hair to its youthful beauty and color. Hay's Hair-Health is not a dye, and its use cannot be detected.

LARGE 50c. BOTTLES. AT LEADING DRUGGISTS.

Free Soap Offer Good for 25c. cake HARFINA SOAP.

Cut out and sign this coupon in five days, take it to any of the following druggists and they will give you a large bottle of Hay's Hair-Health and a 25c. cake of Harfina Medicated Soap, the best soap for Hair, Scalp, Complexion, Bath and Toilet, both for Fifty cents; regular price, 75c. Redeemed by leading druggists everywhere at their shops only, or by the Philo Hay Specialties Co., 229 Lafayette St., Newark, N. J., either with or without soap, by express, prepaid, in plain sealed package on receipt of 60c. and this coupon.

Name.....
Address.....

GUARANTEE Any person purchasing Hay's Hair-Health anywhere in the U.S. who has not been benefited may have his money back by writing PHILO HAY SPECIALTIES CO., 229 Lafayette St., Newark, N. J.

Refuse substitutes. Insist on having Hay's Hair-Health.

Following Druggists supply Hay's Hair-Health and Harfina Soap in their shops only:

L. W. RANDOLPH, 143 W. Front St.; F. ROWLEY, 218 W. Front St.; J. P. POWERS, Somerset St. and Craig Place; C. M. NAGLE, Front and Grove Sts.; R. J. SHAW, 207 W. Front St.; A. D. MALLINSON, Liberty and Fourth Sts.; E. S. F. RANDOLPH, 205 North Ave.; P. B. HODGE, Y. M. C. A. Building.

Special Rental Piano Sale Of

FISCHER PIANOS

An Opportunity Taken Advantage of is Money Saved.

We will dispose of a large assortment of Pianos returned to us from Rental. These Pianos have been thoroughly overhauled and some are *quite equal to New.* You will find among them various Sizes, Styles and Designs to meet every demand, and to conform to the size and surroundings of any room. *All Woods are Represented.*

This is an exceptional opportunity to select a superior Piano, at a *very low cost.* To those who intend to purchase a Piano, an early call will obtain an advantageous selection. You will find terms moderate.

CASH OR EASY PAYMENTS.

A deposit paid on any Piano you may choose, now, will secure it for you until the fall.

J. & C. FISCHER,
164 FIFTH AVENUE, BET. 21ST AND 22ND STREETS, NEW YORK.
Sole Agents for the LYRAPHONE—the IDEAL Piano Player.

SEAFOOD
—AT—
Rogers & Co.

Tempting and inexpensive. You'll have a very attractive meal if you buy your fish from our stand. A great deal cheaper than meat and vastly more wholesome for hot weather.

Our wagon will call for your order. Our Telephone is 140. Your orders will receive prompt attention.

We are without a doubt the largest dealers in Plainfield, and our direct connections with the shippers place us in a position to furnish the very best stock.

ROGERS
232 West Second Street,
SPECIALS EVERY SATURDAY

GET AHEAD of the MOTHS

Have your Winter clothing cleaned now, before the moths come. This will save you lots of trouble and your clothes from ruin.

Lace Curtains, 50c, 75c, $1
Blankets,.....50c, 75c
Shirt Waists,.....50c, 75c
Man's entire suits cleaned inside and out for 1.50

Our Laundry service is fine. Goods called for and delivered. No better Domestic Work in the city. Drop us a Postal.

HILLIER & CO., Telephone 851 129 West Front St.

THE USE OF
REYNOLD'S PETROLEUM HAIR TONIC
MEANS
Healthy Scalp, Natural Growth of Hair (no falling out), no Dandruff. 50 cents bottle.
Prepared only by
T. S. ARMSTRONG,
Corner Park and North Aves., (The Apothecary.) Plainfield, N. J.

CANDY at **CAMPBELL'S,**
110 WEST FRONT STREET. Thursday and Saturday Specials

We have a superior Chocolate Cream, 19c lb. Ice Cream and Soda Water. We take special pains with our Peanut Brittle, 8c. You can get a nice box of Candy for 25c. We make our own candies upstairs according to purest and finest recipes.

Fowler's Candy

Is second to none for purity. Everything made on the premises, which are open for inspection. No glucose goods made or sold.

Fowler's Ice Cream and Soda Water have given satisfaction wherever used. The latest ice cold drinks are to be had at Fowler's, 131 East Front St. Thankful for past patronage I solicit a continuance of the same. Telephone 1005.

STRAW HATS
ROUGH, FINE FRENCH PALMS, WEST INDIA PANAMA and others. Also FINE LINE SUMMER SHIRTS.
JAS. R. BLAIR, 205 Park Ave.

TRADE CONDITIONS.

Crop Prospects Strengthen Business. Lack of Fuel Chief Obstacle.

NEW YORK, July 26.—R. G. Dun & Co.'s weekly review of trade says:

Each day brings the agricultural products of the nation nearer maturity, and as the possibility of any serious injury becomes smaller the feeling of confidence in fully sustained trade grows stronger. The threatened sympathetic strike of bituminous miners has been averted, and, aside from a number of small disputes among garment workers, the labor outlook has improved. Storms destroyed much property in some sections, and the prompt restoration of structures has added to the activity of building trades.

Insufficient fuel is the one serious difficulty in the iron and steel industry, interruptions and delays from this cause becoming more noticeable each day. Supplies of coal are curtailed by the strike, and, although coke ovens are marking new records of production, shipments are retarded by the car and motive power shortage. In a market where there is comparative dullness because deliveries cannot be made promptly the outlook for long continued activity seems favorable, especially as scarcity of fuel cannot continue a factor indefinitely. All forms of pig iron have sold far ahead, and there is no evidence of overproduction in the near future at least.

There was less activity in the speculative markets for the leading cereals, yet prices were fairly well maintained. In July corn there was a fear of a further campaign against the short interest, while the wheat market was sustained by the small percentage of receipts that graded up to contract. There was a striking increase in the quantity of wheat marketed, arrivals at interior cities aggregating 6,645,451 bushels compared with 4,457,224 bushels in the preceding week and 6,898,528 bushels a year ago.

Meats were somewhat weaker on larger receipts and smaller export buying.

Footwear factories have returned to almost full operation, contracts coming forward freely from wholesalers at the large cities.

Failures for the week numbered 208 in the United States against 198 last year, and in Canada 17 against 28 last year.

A SPECIAL COMMISSIONER.

China Decides to Send One to the St. Louis Exposition.

PEKING, July 26.—The emperor announced today that he has decided to send an imperial commissioner to represent China at the St. Louis exposition instead of placing China's interests in the hands of the Chinese minister to the United States, as had been intended.

The United States minister here, Mr. Conger, had secured an audience with the emperor for John Barrett, the commissioner general of the exposition for Asia and Australia, when the announcement was formally made.

Mr. Conger last night entertained at dinner the members of the council and of the foreign office, who discussed the exposition with Mr. Barrett. Incidentally they thanked Mr. Conger for the apparent sincerity of the United States' assistance in bringing about the withdrawal of the foreign troops from Tientsin.

Medals For Four Officers.

WASHINGTON, July 26.—Now that the list of the officers and men of the navy who are to receive the West Indian campaign medals and bars has been completed the naval board on awards is busying itself with the "meritorious service" medals which are intended to go to those officers who rendered particularly telling services in the West Indian naval campaign. So far only four persons have been decided upon for the meritorious service medal. These are Lieutenant Richmond Pearson Hobson, for his well known feat with the Merrimac; Lieutenants Ward and Buck, for their perilous, secret mission into Spain, and Lieutenant Victor Blue, for his famous work in connection with the location of the Spanish fleet in Santiago harbor.

Five Killed In Arizona Wreck.

LOS ANGELES, Cal., July 26.—A special from Tucson, Ariz., says: "Five persons were killed and a number injured in a wreck near Llano, a town seventy miles south of Nogales on the Sierra railroad. The northbound international train was derailed by a washout, and the engine, baggage car, two passenger coaches and a Pullman sleeper toppled over an embankment. The baggage car and one passenger coach were smashed to kindling wood, but the first class coaches and the Pullman escaped with little injury. The killed and seriously injured were all in the second class coach."

Russian Artist Arrives.

NEW YORK, July 26.—Vassili Verestchagin, a Russian painter who has been making studies for a painting of the battle of San Juan Hill for President Roosevelt, was a passenger on the steamer Segurança from Santiago, which has just arrived. The artist went at once to Jersey City, where he took a train for Washington. It was reported some time ago that the painter had died of fever in Santiago. Subsequently Mr. Verestchagin denied even that he had been ill.

Windward's Course Clear.

ST. JOHN'S, N. F., July 26.—The mail steamer Virginia Lake, which arrived here yesterday from northern Labrador, reports the entire coast free from ice. This will enable the Peary steamer Windward to make a quick run to Davis strait, and she is likely to reach Greenland much earlier than if she were forced to make a detour to avoid ice floes.

SHAW AT OYSTER BAY

Secretary of Treasury Spends Night With President.

MOODY COMES ALSO FOR CONFERENCE

Augustine Fathers Discuss the Friar Question With Roosevelt—Stockman Journeys Three Thousand Miles With a Petition.

OYSTER BAY, N. Y., July 26.—Hon. Leslie M. Shaw, secretary of the treasury, arrived at Sagamore Hill last evening in the revenue cutter Gresham from New York. As Secretary Shaw left the Gresham the war yacht Mayflower fired a salute of seventeen guns in his honor. The secretary proceeded at once to Sagamore Hill, where he was welcomed cordially by the president. He remained overnight, meantime discussing with Mr. Roosevelt some pending departmental affairs.

Hon. William H. Moody, secretary of the navy, is expected at Sagamore Hill today.

Rev. Father James P. O'Reilly of Lawrence, Mass., and Rev. Father William A. Jones, president of the St. Augustine college at Havana, had an interview with President Roosevelt in the afternoon. Both the visitors are members of the Augustinian order, and they discussed with Mr. Roosevelt the friars situation in the Philippines, with special remark for the members of their own order.

W. B. Sleeper of Wyoming has arrived here to present to the president resolutions of the stock raisers of Big Horn county, Wyo., concerning the exclusion of cattle and sheep from the additional Yellowstone park timber reserve. The resolutions request the president to suspend any action with reference to the exclusion of stock from the reserve during the present season, which will last scarcely ninety days longer. Mr. Sleeper has traveled nearly 3,000 miles to present his petition. It is understood that the president already practically has granted the request of the stockmen.

Wu Ting Fang, the retiring Chinese minister, will visit the president at Sagamore Hill on Aug. 4. He will come from New York to Oyster Bay on the Mayflower. It is quite likely that at that time he will notify the president of his recall.

Three Drowned In Texas Flood.

DALLAS, Tex., July 26.—The rainfall in west Texas, which is characterized as the worst ever known, continues, and at Stephensville three lives were lost in a rushing torrent of water. Several houses were surrounded by the flood, and B. Whitely in attempting to rescue his family was drowned with his little daughter. Later in the day Assistant County Attorney Goodner was drowned in an attempt to rescue the same family. None of the bodies has been recovered. Cloudburst was followed by cloudburst in western Texas, and lakes and seas of water have inundated the country, causing great loss to the railroads and interrupting traffic and travel.

Cost of England's Wars.

LONDON, July 26.—Sir Michael Hicks-Beach was the guest last evening of the lord mayor and city bankers and merchants at a farewell dinner at the Mansion House. In an address dealing with national finance the chancellor said that the Chinese and South African wars had cost Great Britain £228,000,000, of which amount the taxpayers have already willingly contributed £75,000,000. The expenditure had been borne without serious injury to commerce, and £150,000,000 had been borrowed on easy terms, which Great Britain's continental neighbors envied, but could not imitate.

Lovely Had Unlovely Ways.

NEW YORK, July 26.—Under indictment for misappropriating more than $10,000 of the funds of the National Co-operative Building and Loan association, the secretary, John E. Lovely, has been sought by the Brooklyn police for more than a month. Lovely lived in Prospect Park South, Flatbush, with his wife. Lovely was trusted implicitly by the officers of the association. He was a man of exemplary habits and was prominent in a business way. He was in the glove business at 504 Fulton street, Brooklyn. He left his store June 14 and has not been seen since.

Received Sad News at Sea.

QUEENSTOWN, July 26.—Clarence H. Mackay, son of the late John W. Mackay, who was a passenger on board the Cunard line steamer Campania, from New York July 19, which arrived here yesterday, received the news of his father's death by wireless telegraphy at 3 p. m. July 24 from the westbound steamer Saxonia of the same line. Mr. Mackay received a large number of telegrams here. The wireless news created the greatest sympathy for Mr. Mackay among the Campania's passengers.

Gold Found In Vermont.

RUTLAND, Vt., July 26.—Gold assaying $737.00 to the ton has been discovered in the mountains in the town of Bridgewater by E. C. Page, a California mining expert. A number of New York men have been trying to buy land there, but the farmers ask prohibitive prices for their property.

Two Miners Killed.

NEW CUMBERLAND, W. Va., July 26.—The premature explosion of a shot which occurred in the Clay mine of the Black Hawk works just below here instantly killed John Carnahan, aged forty-five, and Thomas Sheets, aged thirty, both married men with families. Their bodies were blown to pieces.

Weather Probabilities.

Cloudy, unsettled weather and showers; fresh east to southeast winds.

THE DAILY PRESS.

INDEPENDENT IN POLITICS.

A. L. FORCE, - Editor and Proprietor.

CHARLES BURDETTE MORSE, City Editor.

Published Daily, except Sunday, at 3:00 p. m. 10, North Avenue. Telephone Call 61.

Two cents a copy. Ten cents a week. $5.00 a year—in advance. No extra charge for papers mailed to points in the U. S. and Canada. Delivered by carrier or by mail.

THE PRESS has the most complete carrier and mail service of any paper in the metropolitan district. Any subscriber failing to receive a single issue will confer a favor by notifying the business office. Advertising rates mailed on request.

Copy for Change of Advertisements to ensure change the same day MUST be in this office by 9 a. m.

PLAINFIELD, N. J., JULY 26 1902.

THE PRESS is for sale at—

UNION NEWS CO. . . . . R. R. Station
A. M. HARPER . . . . . 411 Park Ave
S. A. LAING . . . . . 110 W. Front St
A. D. HALLINSON . . Fourth and Liberty Sts
TROLLEY WAITING ROOM . . Watchung Ave
M. ESTIL . . . . . 111 Park Ave
W. E. MATTISON . . . . . 85 Somerset St
GEO. SCRIBNER . . . . . 319 Watchung Ave

THE DAILY PRESS will be forwarded to you while on your vacation without extra charge if you will send your address to the business office.

NOTICE!

On and after this date The Daily Press will make a charge for the insertion of notices of entertainments to which an admission fee is asked, or which are for the pecuniary profit of clubs, societies, churches, or anything not a public charity.

No charge will be made for notices of meetings, services or entertainments which are not in any way for pecuniary results.

COMING EVENTS.

July 25—Democratic primaries in Union county to elect delegates to Congressional convention.

July 25—Fresh Air camp meeting by the Christian Endeavor Society of First Baptist church.

July 26—Golf. Play for Boys and Golf Committee cups at Hillside; play for President's cup at Park Golf Club.

July 26—Baseball. League games, Y. M. C. A. vs. Hope Y. M. A., at Hope Common: St. Marys vs. Safe Works at the West Fourth street grounds.

July 26—Baseball. Scotch Plains vs Riversides, of Newark, at Scotch Plains.

July 27—Rev. George B. Shaw will speak and the male quartette of Alfred University will sing at the Y. M. C. A. meeting at 4 o'clock.

CLEAN BASEBALL.

"No more rowdyism" at baseball games demands the Plainfield Press. Does The Press know that it is demanding the abolition of the most characteristic feature of modern professional baseball games? It used to be unfashionable and unpardonable to introduce rowdyism at the "national game," but now a professional game is hardly played without an exhibition of bad faith, ill-will, lack of refinement, bad temper and disrespect of the public.

We are not acquainted with baseball methods in Elizabeth but, with very few exceptions, the games played by the local nines of prominence have been entirely free from unpleasant incidents for which the players were responsible. The rowdyism, which The Daily Press referred to, was on the part of some of the spectators, and has only recently been prominent.

Rowdyism has not been characteristic of baseball in Plainfield and we are optimistic enough to believe that it never will. Plainfield has long been a strong baseball town and the lovers of the national game turn out in force to witness the contests on the diamond. With few exceptions, they know how to conduct themselves in an orderly and gentlemanly fashion. There are a few overzealous fans who have so far forgotten themselves as to attempt to take a hand in the game and interfere with the players. For the sake of the orderly element and the good of the sport, there must be no hesitancy in dealing with this class.

It may be old fashioned to see gentlemanly conduct at baseball games. In that case, let the Plainfield people be exceeding thankful that they are old-fashioned in that particular and may they continue to be. While the excitement over local games often rises to fever heat, exhibitions of rowdyism have been most infrequent which is a state of affairs eminently to be desired. If the editor of the Elizabeth Journal would like to see a good, clean game of baseball, he is most cordially invited to come to Plainfield any Saturday afternoon and watch the local league teams struggle for supremacy.

Twice have the forces of the Y. M. C. A. defeated the Hope Y. M. A. boys in the City League. This afternoon, the nines meet again and a hot contest may be expected. The Y. M. C. A. team leads with Hope second. If Hope wins today, the two clubs will be tied again. Victory for the Y. M. C. A. means a substantial lead for that club in the race for the league pennant.

As soon as the Plainfield Water Supply Company installs water meters, it will please a great many of its patrons and provide for a more equitable adjustment of the water rates.

COLUMN FOR THE SHOPPERS

SOME OF ATTRACTIONS TO BE FOUND AT LOCAL STORES.

A Few Interesting Items Concerning Greater Plainfield's Merchants

You can have your laundry done anywhere. But to have it done satisfactorialy—"ah, there's the rub." Suppose you try Meissner's Hand Laundry.

Fred H. Firstbrook, the Liberty street grocer, gives away trading stamps with every purchase made at his store. Handsome premiums are offered for collections of these stamps.

Georgia peachers, large and luscious, drop in price at T. L. Walsh's North avenue produce store today. Another offer that carries its own recommendation in the name, is of Rocky Ford and Colorado Gem melons, which are always right.

Fresh and cheap describes the seafood which is found in varied assortment at Rogers' market on West Second street every day. The special offer of weakfish today and tonight is only one instance of what may be found there at any time.

Prompt and careful attention to every patron has made E. S. F. Randolph's drug store on North avenue the Mecca for those who have prescriptions to be filled or who want drugs of the best quality.

There is a delight in wearing the fine lightweight underwear that is sold by Peck and the purchaser receives full value for the money expended. There is a peculiar attraction about all goods at this store that is not found elsewhere, as thousands can testify.

Don't miss the July clearing sale at Woodhull & Martin's store. If you do you are sure to miss some of the greatest bargains of the season. A glance through the advertisement in The Daily Press will give you valuable pointers on the special bargains now offered.

PERSONAL.

Mrs. Thomas Meaney, of Plainfield, is visiting relatives at High Bridge.

Miss Ada Nash, of Prospect avenue, returns today from a vacation of three weeks.

Miss Dorothy Keller, of Somerset street, has recovered from her recent illness.

Samuel Apgar, of this city, has returned from a visit with relatives at Bloomsbury.

E. S. F. Randolph, of Park avenue, has returned from a pleasant stay at Atlantic City.

Mr. and Mrs. Robert Davis, of Park avenue, have been visiting relatives at Whitehouse.

John Walters, of Park avenue, has returned home after a week's outing in Massachussetts.

Abram VanCleef, of Elm place, has returned from a visit with relatives in Hunterdon county.

George Mantz, of East Fifth street, has returned home from a visit to friends in Rahway.

Harley Lindabury, of Plainfield, has returned from a visit with his mother at High Bridge.

Mrs. J. B. Tigar, of Duer street, will spend tomorrow with friends at Newark and East Orange.

Mr. and Mrs. R. M. Stelle, of this city, have been spending a short time at Lebanon, Hunterdon county.

Mrs. Richard Hendrickson, of this city, has returned from a visit with Mrs. Cassie Dow, of Green Knoll.

Miss May Mulford and William E. Anderson, of Plainfield, have been guests of relatives at Bloomsbury.

Mrs. F. V. L. VanDoren, of New Brunswick, is visiting her daughter, Mrs. John Goodwin, of Manning avenue.

Mrs. T. H. Tomlinson, of LaGrande avenue, is spending a short time at Asbury Park, where she is stopping at the Alaska.

Walter Gaston, of LaGrande avenue, general manager of the Taylor Iron and Steel Works at High Bridge, has returned from Moosehead Lake, Me., where he has been during the past six weeks. He was benefitted by the trip.

CASTORIA
For Infants and Children.
The Kind You Have Always Bought
Bears the Signature of Chas. H. Fletcher

DON'T MISS The Half Price Crockery Sale in the BASEMENT.

Plainfield's Greatest July Clearing Sale.

DON'T MISS The Half Price Enamelledware Sale in the BASEMENT.

WASH GOODS

Figured Lawns and Dimities	5c yd
Best Dress Ginghams and Seersuckers	10c yd
12½c Figured Silkalines	10c yd
Best Merrimack Prints	4c yd
Good Quality Apron Gingham	5c yd
25c Egyptian Tissues	18c yd
50c Mercerized Fabrics	39c
79c Fancy Tram Silks	59c

FOR THE MEN

$1.00 "Monarch" Madras Shirts	79c
$1.00 "Lion Brand" Madras Shirts	79c
Best Overalls and Jumpers	40c
Black and white Working Shirts	45c
15c Black Half Hose	10c
50c Open Mesh Underwear	3 for $1.00
President Suspenders	45c
Wash Ties	6 for 25c
25c Fast Black ½ Hose	19c
15c Fancy Stripe ½ Hose	12c
50c Collarless Night Shirt	39c
25c Rubber Collars	19c
All our 25c Neckwear	19c
Boys' 50c Negligee Shirts	39c
$1.00 Ladies' or Gents' Umbrella	89c
Special Leather Belts	19c
22, 24 and 26 inch Canvas Suit Case	$1.25

WHITE GOODS

40 inch India Linon	8c
$2.98 Pure Linen Napkins	$2.25 doz
30 inch Persian Lawn	20c
Turkish Face Cloths	6 for 25c
Woven Floor Cloths	3 for 25c
Lot Fancy White Goods, Dimities and Satin Stripes worth from 20 to 40c at	10, 15, 20c yd
16 inch Toilet Crash	4c
18x36 Bleached Huck Towels	10c
18x44 Bleached Turkish Towels	2 for 25c
White Honeycomb Quilt	85c
Full size Bleached Sheets	45c
45x36 Pillow Cases	9c
75c Bleached Table Linen	59c
50c " " "	39c
20 inch Antiseptic Diaper	55c pc

ABOUT THE STORE

Tucked White Aprons	12½c
Misses' Lace Stripe Hose	10c
25c Ladies' Black Hose	5 for $1.00
15c " " "	2 for 25
Special Black Hose	3 for 25c
Ladies' Swiss Ribbed Vests	3 for 25c
Special Batiste Girdle	50c
Handsomely made Duck Skirts, blue or bl'k	98c
Seersucker Underskirts	50c

BASEMENT MONEY SAVERS.

Special Prices on Refrigerators.

35-lb ice capacity	5.98
45-lb "	6.98
60-lb "	8.50

Water Coolers.

Charcoal Packed.

2-gal size now	1.19
3-gal size now	1.48
4-gal size now	1.78

LAWN MOWERS At Reduced Prices.

Regular 2.98, now	1.98
Regular 4.98, now	3.98
Regular 6.98, now	5.98

Porch Screens.

Best Quality Bamboo.

Size 6x8 now	69c
8x8 now	89c
10x8 now	98c
12x8 now	1.39

Wickless Blue Flame Oil Stoves.

2-bur'r size	4.98
3-bur'r size	6.98
S'gle Ovens	1.25
D'ble Ovens	1.50

PALMER HAMMOCKS

98c Hammocks	69c
1.25 "	98c
1.50 "	1.25
1.98 "	1.50
2.48 "	1.98

Croquet Sets.

Full 8-ball sets, hard wood, nicely finished.

1.25 sets now	1.00
1.49 sets now	1.25
1.98 sets now	1.50
2.98 sets now	2.50

FRUIT JARS.

Mason's Pints	49c
" Quarts	59c
" 2 "	79c
Lightning Pints	98c
" Quarts	1.10

Jelly Glasses

Full one-third pint size, with tin covers, special, per dozen 19c

Table Tumblers

Fancy patterns, regular size, nicely finished, special, per dozen 25c

Ammonia

Extra strong, full qt. bottles, special 3 for 25c

Porch Rockers

1.25 kind, now	98c
1.50 kind, now	1.25
2.25 kind, now	1.98
2.98 kind, now	2.25
3.48 kind, now	2.50

Toilet Paper

Full 1,000 sheets, extra quality tissue. Special 4 for 25c

Tea Sets, 2.98

Full 56 pc sets, neatly decorated in blue, brown and lavender, best American porcelain, regular price 4.98.

Tea Kettles

Solid copper, nickel plated, No. 8 size. Special at 78c

Window Screens.

Specially Priced

Size 18 x 22, now extending to 34 in.	15c
Size 24 x 24, now extending to 37 in.	20c
Size 24 x 28, now extending to 37 in.	25c
Size 24 x 30, now extending to 37 in.	30c

Covered Dishes 63c

Handsomely decorated and gold trimmings, manufacturers' samples, worth 1.25.

Couch Pillows, 98c

Real Turkish Couch Pillows, filled with silk floss and covered with bagdad stripes, regular 1.50.

Couch Special

Several close-out patterns of 12.98 Couches, full spring and tufted, covered with velour. Special at 9.50

Screen Doors

Made of hard wood, complete with hinges, hook and eye and knob, nearly all sizes, now 85c

Lawn Settees

Made of hard wood, frames painted red and seats finished natural color, special 59c

White Mountain Freezers.

2-qt. size at	1.59
3-qt size at	1.89
4-qt. size at	2.15
6-qt. size at	2.95
8-qt. size at	3.98
10-qt. size at	4.98

Lipped Saucepans.

4-qt size.

Reg. Price.	Sale Price.
60c	30c

Tea Kettles.

No. 8 size.

Reg. Price.	Sale Price.
1.75	88c

Preserving Kettles.

6-qt size.

Reg. Price.	Sale Price.
78c	39c

Preserving Kettles.

10-qt size.

Reg. Price.	Sale Price.
1.25	63c

Berlin Kettles.

6-qt size.

Reg. Price.	Sale Price.
1.25	63c

Berlin Saucepans.

5-qt size.

Reg. Price.	Sale Price.
1.00	50c

Preserving Kettles.

8-qt size.

Reg. Price.	Sale Price.
95c	48c

Tea & Coffee Pots.

2½-qt size.

Reg. Price.	Sale Price.
95c	48c

Carpet Store Specials

Fine Carpet Pattern Japanese Mattings, 25c goods, - 18c yd

Wilton Carpet Sample Rugs, fringed 27 x 36 in., at half price, - 85c

Adjustable Window Awnings, best quality, ready to put up, complete 1.98

Good Cocoa Door Mat, regular size, heavy brush, - - - 59c

Our Regular 3 x 6 Opaque Shades, in all colors, mounted on good rollers, at - - - 19c

WOODHULL & MARTIN.

September Vacation Tour

To Gettysburg, Luray, Natural Bridge and Washington

Sept. 1st ——— Sept 8th.

Also Three Days' Trip to Gettysburg.

For Particulars Inquire

Honeyman's Private Tours

181 North Avenue, Plainfield.

THE First National Bank

WILL ALLOW INTEREST ON SATISFACTORY DEPOSITS,

Subject to Liberal Rules.

D. M. RUNYON; CASHIER.

6-6-tf

A First-class Investment

A progressive building and construction company incorporated under the laws of the State of New Jerscy, offers a limited amount of its preferred (guaranteed) stock —guaranteeing 4 per cent. per annum and is redeemable in Five years, at twice the amount for which it is now being sold. Backed and secured by a $100,000.00 Guaranty Fund. For full particulars address Box 77, care Press

FINE LIGHTWEIGHT UNDERWEAR THAT IS CHARMING AND COOL CAN BE FOUND AT PECK'S.

Don't Buy Sneaks,

But pick from our bargain table a pair $1.50 and $2.00 Tan Shoes—a variety of sizes—for 75c

"SOROSIS" always one price—$3.50.

JOHN H. DOANE.

CORNER MADISON AVE AND FRONT ST.

Mid-Summer Reduction Sale . . . of Clothing.

WE never carry our Men's, Boys' and Children's Clothing from one season to another, consequently we have marked down our entire stock utterly regardless of cost or value for this sale. All our Summer Stock must be sold. This big sale will keep going on until every Summer Suit in the house has gone from our possession. So come early and get the first choice. Sale commences Saturday morning at 8 o'clock.

New York Clothing Co

M. WEINBERGER, Manager,

214 W. Front St., PLAINFIELD, N. J.

CHARTER No. 2243.

CITY NATIONAL BANK,

Cor. Front St. and Park Ave.

ORGANIZED 1875.

Capital, - - - - - - $150,000

Surplus and Undivided Profits, $125,000

J. F. HUBBARD, President.
JAS. T. CLOSSON, Vice-President.
WM. F. ARNOLD, Cashier.

DIRECTORS:

J. F. HUBBARD, JAS. T. CLOSSON, H. G. RUNKLE, WALTER SCOTT, WM. F. ARNOLD, L. K. HYDE, J. K. MYERS, J. F. MACDONALD, J. B. COWARD.

General Banking and Collection Business transacted. Drafts and Letters of Credit issued on all parts of the world.

THIS BANK WILL ALLOW INTEREST ON CURRENT ACCOUNTS, SUBJECT IN ACCORDANCE WITH ITS RULES, TO CHECK AT SIGHT, AND HAS ALSO ARRANGED FOR A SAVINGS DEPARTMENT IN CONNECTION WITH ITS REGULAR BANKING BUSINESS.

SAFE DEPOSIT VAULTS.

Boxes Five Dollars per year and upwards. Valuable trunks and silverware taken on storage. Custodian of wills.

Vacations . . and Outings

Will be more pleasant if attired in one of the many Flannel Wool Crash or Serge Summer Suits to be had here. Fit like full lined suits and have that dressy cool appearance that has made them the favorite Outing Suit of the season. One-third lower than regular selling prices. A great display of artistic Shirt patterns in madras, linen and percale.

Werner's Clothing House, 206 West Front St.

W. L. DOUGLAS SHOES,

$3.00 AND $3.50

The Fellows who are wise are the ones wearing Douglas Shoes. These shoes are known all over the country to be the leading shoes at popular prices- Ladies' Queen Quality Oxfords at $2.50; others from $1.00 to $3.00.

A. Willett & Son,

107 Park Ave.

So Different From Others

is that unique steam car

THE PRESCOTT

Front Seat Closed

Awarded First Class Certificate in the endurance run. Regular stock car did the mile in 1.37⅛ min.

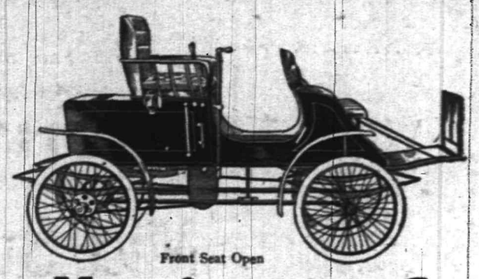

Front Seat Open

The Prescott is a wonderful steamer, carrying 200 lbs. under all conditions—on hill, or at speed. Made 2021 miles in 16 days and not a cent for repairs. Factory at Passaic, N. J.

Notice—We invite our neighbors to call, or send us a postal card and we will send a car to your home for inspection and demonstration.

Prescott Automobile Manufacturing Co.

PASSAIC, N. J.

THE DAILY PRESS may be obtained from any of the following agents for 10 cts a week—

DUNELLEN . . . . . Wm. Giddes
NEW MARKET . . . . . Harry Kenyon
BOUND BROOK . . . Union News Company
SOMERVILLE . . . . . John Gernert
WESTFIELD . . . . C. F Wittke, I. Lipscomb
SCOTCH PLAINS . . . . . Chas. Elliott
SOUTH PLAINFIELD . . . Clarence Hoffman
CLINTON AVENUE. Mrs. Meader, John Ryan
FANWOOD . . . . . Chas. Elliott
NETHERWOOD . L. Uhdal, G. Brick, George Wunderlick.

(THE PRESS is also on sale at station.)

SUBURBAN NEWS

A Department Devoted to the Minor Events in Greater Plainfield's Suburbs by Our Own Correspondents.

DUNELLEN.

Lightning struck the residence of J. F. Soukop at the west end of town on Thursday and performed some queer antics. The bolt entered a room where Mrs. Soukop and some children were sitting and, after frisking around them for awhile without hurting them, tore some plaster from the walls and ripped some wood from the floor. The damage was not serious and nothing was set on fire.

All the streams in this part of the country are unusually swollen as a result of the heavy rains of the last few days. At several places along the Raritan river floods threatened for a time. A man who came from Lebanon yesterday reported that a small stream there rose four feet in as many hours.

Inter-borough rivalry will come to the fore this afternoon when the locals will play the New Market A. C. While it is possible that New Market may spring a surprise, everything points to a local victory.

The Y. M. C. A. ball team had a game scheduled for this afternoon with the Stelton A. C. but this morning received word cancelling the game.

There is still a great demand for small houses to rent. The Board of Trade will meet next Wednesday and take further action for improving conditions in town.

The township roller is in use on Washington avenue today. An attempt is being made to finish the work there today.

Frederick Dickerson and family have returned home after spending a week in Asbury Park.

Abner Coriell left this morning for Asbury Park, where he will spend a two weeks vacation.

The Misses Barrett, of Jefferson avenue, are spending their vacation out of town.

Joseph Kissam, of New York, has been visiting at the home of James Craig.

Soren Giddes, of Plainfield, has been spending week at the home of Henry Garretson.

The Craig Manufacturing Company has recently received a large carload of lumber.

Jacob Welsh has rented his house in Washington avenue to an out-of-town party.

Mrs. Walter Vliet is still seriously ill at her home, and shows no signs of improvement.

The Checker Club met last evening for regular practice.

Henry Garretson made a business trip to Somerville yesterday.

PLAINS AND FANWOOD

The heavy shower, which passed over town yesterday morning, between 8 and 9 o'clock, was accompanied by heavy thundering and some of the sharpest lightning seen this season. The heaviest clap of thunder frightened David Steel's house as told in Friday's Press and the lightning bolt which accompanied it struck the Harry Robinson house in the borough. Fortunately the bolt was not accompanied by fire as it was a large hole was torn in the roof and the shingles scattered in all directions.

Interment of the body of Mrs. Cornelia Ritchie, who died at the home of her daughter, Mrs. Sarah Fithian at Bridgeton Tuesday, was made in the family plot in the North Plainfield cemetery yesterday afternoon. Only a short service in charge of Rev. Chas. E. Herring, of the First Presbyterian church, Plainfield, was held at the grave, the funeral being held Thursday afternoon at Bridgeton.

Services at the Baptist church tomorrow will be Sunday-school, 9:30; morning preaching, "Fundamentals in Missions," 10:45; Baptist Young People's Union, 7; evening preaching, subject, "Any of This Way," 7:45. At the close of the morning sermon the bi-monthly collection for State missions will be taken.

Miss Florence Wade and little Malcolm Marsh, both of whom recently underwent operations at Muhlenberg Hospital for appendicitis, are doing very nicely and will soon be able to be removed to their homes again.

The Democratic voters met in the Bucket and Engine Company's rooms last night for the purpose of electing a delegate to the Congressional convention which meet at Washington July 29.

Mr. and Mrs. Thomas R. Mead and daughter, former residents of the village and borough, but for several years past residents of Spring Valley, N. Y., have removed to Plainfield.

Miss Alice Shott, who is making an extended visit with friends in New York, has been visiting her parents, Rev. and Mrs. G. M. Shott, at The Manse.

No preaching service will be held at the Methodist church tomorrow. Sunday-school session will be held as usual at 3 o'clock.

John Albert, the liveryman, is out with a handsome new surry to meet the demands of an increasing trade.

A number of necessary repairs and improvements are being made about the school building.

Mr. and Mrs. Frank Warren, of the borough, have left for their summer outing among the Massachusetts hills.

—Tier's Lake House—the greatest ice cream emporium in New Jersey. Twenty-five varieties, frequently a greater number.

SOUTH PLAINFIELD.

At the Baptist church, tomorrow morning, an address will be given by C. L. Boothby, of 932 Amsterdam avenue, New York. Mr. Boothby is field secretary for the New Jersey and Delaware Anti-Saloon League. The evening sermon by the pastor will be on the subject, "Is Christianity Losing Its Grip?"

Contractor Connolly, of Newark, has just finished boring two wells two hundred feet deep, at the pumping station here. Morris Higgins yesterday loaned the apparatus and it was re-shipped to Newark.

The iron railroad bridges near the station were shifted yesterday. The old one was moved aside several feet, and the new structure that has recently been erected parallel to it was pushed into its place.

Miss Adrienne Muhlhahn, of New York, is spending Saturday and Sunday with her mother, who is visiting at the home of Mrs. Oscar Thorne.

Mr. and Mrs. Wm. Ely, of Hights town, N. J., and Miss Lillian Ely, are spending a few days with Mr. and Mrs. Oscar Thorne.

Ephraim Boice has returned home from Newark, where he spent three weeks visiting his son, William Boice.

Ephraim Boice, of Plainfield, a former resident of this place, has recovered from a short illness.

Miss Sadie Hand, of Plainfield, made a short stay with friends in town, this morning.

Mr. and Mrs. J. D. Paterson, of Philadelphia, will make stay of a few days with their son, D. S. Paterson.

NEW MARKET.

The band concert which was postponed from Thursday evening could not be held last evening and it is possible that it will not be held at all. The edibles which had been procured are being sold off.

A large crowd from here will witness the ball game between the local team and Dunellen at Dunellen this afternoon.

The Misses Ransom have been entertaining out-of-town relatives.

Mrs. Meisner is confined to her home by a severe illness.

The lake was unusually high from the rain yesterday.

Ziba Osmun visited in Plainfield this morning.

PERSONAL.

Walter Fredericks, of Watchung avenue, left yesterday afternoon to spend a ten day's vacation at Saugerties, New York.

Harry Hoffman, of Annandale, Hunterdon county, is visiting friends on Duer street.

Miss Emma V. Fish, of Hartford, returned home yesterday after another brief visit as the guest of Miss M. G. Morse, of Franklin place.

The children of Mr. and Mrs. T. R. VanZandt, of Madison avenue, who have been visiting relatives at East Millstone, have returned home.

CITY JOTTINGS.

—Star of Plainfield Lodge, Shepherds of Bethlehem, will install the officers-elect on Wednesday evening, August 13.

—Mrs. Cortright has removed from 119 East Fifth street to 114 East Fifth street, in the house recently remodeled by Howard A. Pope.

Acts Immediately.

Colds are sometimes more troublesome in summer than in winter, it's so hard to keep from adding to them while cooling off after exercise. One Minute Cough Cure cures at once. Absolutely safe. Acts immediately. Sure cure for coughs, colds, croup, throat and lung troubles. L. W. Randolph.

HUYLER'S CANDIES ARE PURE.

Enjoyable always. Summer hours passed sweetly when the merits are personally attested.

L. W. Randolph,

Prescription Druggist,

SELLING AGENT.

143 West Front St. Tel. Call 109.

LOCAL CHURCH SERVICES

THE ANNOUNCEMENTS FOR GREATER PLAINFIELD'S SANCTUARIES.

Hours of Meetings and Subjects of Sermons Scheduled for Tomorrow.

(Notices for this column will be inserted free if they reach this office by 10 o'clock Saturday morning).

Mission Church of the Heavenly Rest, Clinton avenue, Rev. Harris C. Rush, rector — 9:15, Sunday-school; 10:30, morning service Holy Communion, first Sunday of each month.

Park Avenue Baptist church, Rev. J. W. Richardson, pastor — 9:30, Sunday-school; 10:45, preaching by Rev. J. R. Bryan.

Trinity Reformed church, Rev. Cornelius Schenck, Ph. D., pastor—9:30, Sunday-school; 10:45, sermon, subject, "No More Sea"; 7:45, Communion service.

Grace M. E. church, Rev. Edwin L. Earp, Ph. D., pastor—9:45, Sunday-school; 11, preaching by the pastor; 7, Epworth League; 7:45, preaching by the pastor.

St. Mary's (R. C.) church, Rev. Andrew Egan, rector—Masses at 6, 7:30, 9, 10:30 a. m.; Sunday-school at 2:30; vespers at 3.

St. Joseph's (R. C.) church, Rev. William H. Miller, rector—Masses at 8:30 and 10:30 a. m.; Sunday-school at 3.

Wilson Memorial chapel—3, Sunday-school; 8, H. R. Reiter, Princeton's famous football player, will speak.

First Church of Christ—11, Sunday-school; 11:30, Holy Communion; 4, Rescue Mission service; 7:45, preaching by Rev. J. B. Cleaver.

Religious Society of Friends' meeting held in their meeting-house, corner of Watchung avenue and Third street. First-day (Sunday) and Fourth-day (Wednesday) at 11 a. m. First-day school at 10 a. m.

Hope chapel, Rev. L. R. Howard, pastor—10:30, preaching by the pastor; 3, Sunday-school; 7:45, preaching by the pastor.

Mt. Olive Baptist church, Rev. E. E. Jackson, pastor—11, sermon, subject, "The Unjust Steward"; 3, Sunday-school; 7:45, sermon, subject, "Lost Opportunities."

First Presbyterian church, Rev. C. E. Herring, pastor—9:30, Sunday-school; 10:30, sermon, subject, "Letting God Fade Out of Life"; 7, Christian Endeavor meeting; 8, sermon, subject, "Blessed Ignorance."

Marconnier chapel—3, Sunday-school; 8, preaching by M. Seymour Purdy.

German Lutheran church, Rev. H. T. Duensing, pastor—9:30, Sunday-school; 10:30, preaching by pastor in German; 7:45, preaching by pastor in English.

First M. E. church, Rev. Dr. W. C. Snodgrass, pastor—10, Sunday-school; 11, preaching by the pastor; 6:45, Epworth League; 7:45, preaching by the pastor.

East Third Street chapel—8, Eric Moraller will lead.

St. Stephen's church, Rev. Mr. Dawson, rector—7:30, early celebration; 9:45, Sunday-school; 11, morning prayer and sermon; 5, choral evensong.

German Reformed church, Rev. J. D. Grul, pastor—9:30, Sunday-school; 10:30, preaching in German by pastor; 7:45, preaching in English by pastor.

Grace P. E. church, Rev. John H. Wilson, minister in charge—7:30, Holy Communion; 11, morning prayer and sermon; 5, evening prayer.

Monroe Avenue M. E. church, Rev. John McMurray, pastor—9:45, Sunday-school; 11, sermon, subject, "What it Means to Be On the Lord's Side"; 7:45, Epworth League meeting; 8, sermon, subject, "The Tenth Commandment" in series on Ten Commandments with present day applications.

Calvary Baptist church, Rev. Scott Wallace, pastor—11, preaching by Rev. Scott Wallace, pastor.—11, preaching by the pastor; 7:30, Christian Endeavor meeting; 8, preaching by the pastor.

Church of the Holy Cross, Rev. W. Montgomery Downey, rector—11, morning prayer, ante Communion and sermon.

TEA TABLE TALK.

Short Sketches That Are Not Always News, But Just as Interesting.

Aptly named are the search lights which have lately been introduced on the through line of the Plainfield and Elizabeth trolleys. Aside from their great carrying power, with their pencils of lights extending a mile ahead of the car, a new quality of discovery has been noticed by observant eyes. It is with regard to the roadbed, which is thrown into the most prominent relief by the rays from the big "eye" on the trolley.

On the city streets, this peculiar power of detection can be seen in best operation. When the car is a block or more away, the slanting stream of light, falling upon the macadam, converts the roadway into a veritable hill country, in which hummocks and furrows, accentuated many fold, make a succession of patches of light and shadow. When the light comes nearer, what had appeared a gash of several inches in depth is transformed into a scarcely perceptible depression. Nevertheless, no one who has witnessed the phenomenon would say the streets have level surfaces.

To Wait for Juniors.

Inquiry reveals the fact that many persons have decided to wait for the excursion of Franklin Council, No. 41, Jr. O. U. A. M., on American Day, August 14. This annual affair has always been a success and will undoubtedly be this year. A full day and part of the evening will be given at Asbury Park.

Found a Fight.

Fear of bloodshed led an enterprising citizen in the neighborhood of Fifth and Richmond streets to telephone to police headquarters this morning as to a fight in progress between two colored men. Patrolman Lunger journeyed to the scene and found James Carter and David Antonio engaged in a fierce battle of fists. They were separated and taken to jail before any serious damage had been done.

The condition of Mrs. H. C. Van-Emburgh is quite encouraging today.

Miss Ella C. Benedict, of East Fifth street, has gone to the Catskill Mountains for a few weeks.

"I Never Knew Painkiller to Fail before, what can the matter be? Where is the bottle? There, I thought so; it is not Perry Davis' Painkiller at all, but something the druggist must have made himself and I did not notice it; I have used Painkiller for years for diarrhoea, cramps and stomach aches and it never failed."

—Use Press Want Ads.

Neuman Bros.

Rockdale Print and Creamery Butter.

High Quality.

Rockdale Prints, lb - - 29c

Rockdale Creamery, lb - 28c

ELGIN CREAMERY BUTTER.

Watchung Ave. and Fifth St.

Plainfield **ART** ...Store...

Y. M. C. A. BUILDING.

Special Picture Sale 25 per cent. off including a fine lot of Water Color Paintings, Platinums, Etchings, etc. Artists' Materials—Paint, Brushes, Canvas, Stretchers, etc.

Artistic Picture Framing a Specialty.

WATCH

Friday papers gave you full details of the Sale and additional features will be added daily . . . .

EACH DAY

NEXT WEEK.

Dont miss the sale of EARLY FALL BLANKETS. The Gents Furnishing sale will interest you

AT THE

Hill & Shupp

The Sale of Sheets, Bed Spreads and Housefurnishing goods will save you money. . . .

..SALE..

TURKISH BATHS, RUSSIAN BATHS, ROMAN BATHS.

ALCOHOL RUBS, SALT RUBS,
NEEDLE BATH, COLD PLUNGE.

The Finest Bath in this State, and equal in appointments to any in New York.

SINGLE BATH, 51. 6 TICKETS, 55.

Ladies 8 a. m. to 2 p. m. Gentlemen 3 to 9 p. m. Gentlemen Sundays from 8 a. m. to 1 p. m.

SANITARIUM Somerset St., Near end of trolley

THE

First National Bank,

of Plainfield, N. J.

Capital . . . . . $200,000.
Surplus and Profits . . . $ 70,000.

J. W. Johnson, Pres. D. M. Runyon, Cashier.
J. A. Smith, Vice-Pres.

DIRECTORS.

Edwin S. Hooley, Wm. M. Stillman
J. A. Hubbard, J. A. Smith,
R. M. Stelle, J. W. Johnson,
Wm. R. Codington, N. R. Smalley
A. J. Brunnow.

Interest allowed on satisfactory accounts, subject to liberal rules.

Safe Deposit Vaults

Boxes to Rent from $5 and upwards per Annum.

Valuables Taken on Storage

Until 9 p. m. at the Shore!

Eleventh Annual

Excursion

of Franklin Council, No. 41, Jr. O. U. A. M., to

-:- ASBURY PARK -:-

AMERICAN DAY,

Thursday, Aug. 14.

Train leaves Dunellen 8:00 and Plainfield 8:15. Leave Asbury Park 9 p. m.

TICKETS, 1.25 CHILDREN, 90c.

Press Want Ads Pay

The New Century Typewriter

does the BEST WORK and lots of it, EASILY

Strong, Thoroughly Built,

Superior in results to any other. Write for "The Book of the New Century."

AMERICAN WRITING MACHINE COMPANY, 343 BROADWAY, New York.

JAMES A. STAFFORD, Representative, PLAINFIELD, N. J. 7 23 2m

Dime Savings Institution,

OF PLAINFIELD, N. J.,

No. 110 East Front Street

Interest paid on all sums from $5 to $2,000. Interest payable July 1 and Jan. 1.

J. Frank Hubbard - President.
W. F. Arnold, } Vice-
Jeremiah Manning. } Presidents.
James C. Pope - Treasurer.

EXCURSION of the Methodist Sunday-Schools of Plainfield and Dunellen—First M. E. Church, Grace M. E. Church, Monroe Ave. M. E. Church, of Plainfield, and the M. E. Church, of Dunellen,—to Asbury Park & Ocean Grove THURSDAY, July 31, 1902.

Free baggage car for lunch baskets, baby carriages, bicycles, etc. Leave Dunellen 7:35, Clinton Ave. 7:37, Grant Ave. 7:39, Plainfield 7:45 a. m. returning leave Ocean Grove 7:10 p. m., stopping at Plainfield, Grant Ave., Clinton Ave. and Dunellen. Tickets—Adults $1.25, Children 90c. 7 17

PREDICTS A VICTORY

President Mitchell at Headquarters In Wilkesbarre.

TO FORM DEFINITE RELIEF PLAN.

Every Possible Effort Will Be Made to Set Free the West Virginia Miners Who Were Jailed For Contempt.

WILKESBARRE, Pa., July 25.—President Mitchell returned to strike headquarters in this city last evening. After receiving the congratulations of the local officers of the miners' union he went to his office, where a heavy mail was awaiting him. After supper Mr. Mitchell was waited on by a committee from the Wilkesbarre Mercantile association, who requested him to use his influence to have all the relief provisions for the strikers in the Wyoming region purchased from home merchants. Mr. Mitchell said he would call the attention of those intrusted with the work of relief to the matter. It is said President Mitchell and the district presidents will hold a meeting today to discuss some definite relief plan which will be made universal through the strike region. As it is now every district has a plan of its own.

Mr. Mitchell said there was no change in the situation in the anthracite region. The strikers were remaining firm and very confident of victory.

As regards the situation in West Virginia President Mitchell said the courts would be appealed to through habeas corpus proceedings to secure the release of organizers of the miners' union sentenced to jail for contempt. If their liberty cannot be secured through the courts, then the higher authorities will be asked to pardon the men.

The chief of the United Mine Workers said the notices posted by the coal operators in the Kanawha and New river fields in West Virginia stating that all mines will resume operations on the 28th inst. and that all employees not reporting for work on that date will be discharged will have no effect on the strikers. "That is an old trick of the operators," continued Mr. Mitchell. "The miners of West Virginia are battling for a just cause, and justice demands that they be granted the concessions asked for."

Mr. Mitchell's stay at headquarters will probably continue now until the end of the strike.

Miners to Be Evicted.

CHARLESTON, W. Va., July 26.—Charleston is crowded with strikers from Loup Creek who are here to attend the trial of President Richards and others, who are charged with having violated the injunctions issued by Federal Judge Keller some time ago. Affairs in the coal district are quiet today. Second in interest to the trial of Richards and his associates is the eviction of strikers occupying company houses, which is to commence next Monday. This notice has been posted at all mines in the Kanawha and New river fields. All persons desiring to work in the mines at the same prices and under the conditions prevailing June 7, 1902, must report to the mine boss ready for work Monday morning, July 28. All persons who refuse to work on that day must call at the office, settle their accounts, get their pay if anything is due them and quit the respective companies' premises. The operators have decided to take this action simultaneously.

Havana's Big Failure.

HAVANA, July 26.—B. Duran, the cattle importer who suspended payment, has presented in court a sworn schedule showing his nominal assets to be about $900,000 and his liabilities about $800,000. The loss through disease of over 4,000 head of cattle is said to have precipitated the failure, which caused much surprise in business circles. Mr. Duran's principal creditor in Havana is said to be involved to the amount of $200,000. Two New York firms, Isaac Kubic & Co. and Cumming & Stockbridge, also are said to be involved. Among other creditors in Havana are Zaldo & Co., agents of the Ward line, and Upmann & Co., bankers. It is said also that nearly all the banks here lose by the failure.

Protection For Korea.

ST. PETERSBURG, July 26.—A special dispatch received here from Seoul, Korea, announces the conclusion of an important agreement between the British and Japanese ministers to Korea on one hand and the Japanese councilor, Kato, special adviser of the Korean emperor, on the other, by which Great Britain and Japan mutually guarantee Korea's independence and pledge her their support and assistance in all important questions affecting her internal and foreign policy.

Martin Won on Points.

LONDON, July 26.—The contest between Bob Armstrong and "Denver Ed" Martin, the American pugilists, for the colored championship of the world, which took place at the Crystal Palace last night, drew a great crowd. Armstrong started in a favorite, but his performance did not justify this, as Martin proved to be the more clever from the outset and never gave his opponent a chance, being declared an easy winner on points at the close of fifteen rounds.

A Pot of Gold Dug Up.

ATLANTIC CITY, N. J., July 26.—There is on exhibition at the Hotel Rudolf an iron pot containing $250 in gold which was buried four years ago by John McDowell Paget, an actor, at that time working in the hotel. It has just been dug up under the hotel piazza.

A PANHANDLE WRECK.

Engineer Killed, Three Passengers Burned to Death and Many Hurt.

DAYTON, O., July 26.—By the wrecking of the Panhandle limited late at night at Trebins Station, near Xenia, Engineer Clark of Xenia was killed, his fireman of Cincinnati, name unknown, had his head crushed, right arm broken and both legs cut off, three passengers, two women and a man, were burned to death in a Pullman sleeper and a number of other passengers were injured. A wrecking train was hurried out from Xenia and another from this city with all the doctors that could be secured.

The train was flying eastward at highest speed when the engine struck a loaded coal car which in the darkness had escaped from the siding in Xenia and had run down grade to the danger point. The engine struck it going at full speed and was turned over, with Engineer Clark underneath. The postal car, combination car and day coach, impelled by the heavy sleepers behind, piled over the engine. Two Pullmans followed and were laid across the track at right angles.

A gas tank under one of the cars exploded, setting fire to the wreck. The postal car, the coaches and two sleepers were destroyed entirely.

BASEBALL SCORES.

Games Played Yesterday In the National and American Leagues.

NATIONAL LEAGUE.

At New York—
Brooklyn..... 0 0 1 0 0 0 0 1 0—2
New York..... 0 0 0 0 0 0 0 0 0—0
Hits—Brooklyn, 7; New York, 9. Errors—Brooklyn, 1; New York, 2. Batteries—Kitson and Farrell; Cronin and Bresnahan.

At Boston—
Philadelphia..... 0 0 0 0 0 0 0 0 0—0
Boston..... 1 0 0 3 0 0 0 0 *—4
Hits—Philadelphia, 4; Boston, 9. Errors—Philadelphia, 4; Boston, 0. Batteries—Duggleby and Dooin; Pittenger and Moran.

At Chicago—
Cincinnati..... 0 0 0 0 3 1 0 0 2—6
Chicago..... 0 0 0 0 1 0 0 0 0—1
Hits—Cincinnati, 16; Chicago, 5. Errors—Cincinnati, 2; Chicago, 3. Batteries—Phillips and Bergen; Menefee and Kling.

TABLE OF PERCENTAGES.

	W.	L.	P.C.
Pittsburg	58	18	.763
Brooklyn	47	37	.559
Boston	40	34	.541
Chicago	42	37	.532
St. Louis	35	44	.443
Cincinnati	33	44	.429
Philadelphia	34	48	.415
New York	25	52	.325

AMERICAN LEAGUE.

At Baltimore—
Chicago..... 0 1 0 0 1 5 5 2 1—15
Baltimore..... 1 0 0 0 0 0 3 0 0—4
Hits—Chicago, 18; Baltimore, 6. Errors—Chicago, 4; Baltimore, 7. Batteries—Patterson and Sullivan; Howell and Yeager.
Second game—
Chicago..... 0 0 0 0 1 3 0 0 0—4
Baltimore..... 0 1 0 2 0 0 2 0 *—5
Hits—Chicago, 9; Baltimore, 9. Errors—Chicago, 2; Baltimore, 1. Batteries—Griffiths, Garvin and McFarland; Wiltse and Yeager.

At Boston—
St. Louis..... 0 0 0 0 3 0 0 0 0—3
Boston..... 0 1 1 4 0 0 0 0 *—6
Hits—St. Louis, 4; Boston, 9. Errors—St. Louis, 2; Boston, 2. Batteries—Harper and Sugden; Sparks and Warner.

At Washington—
Cleveland..... 0 0 0 0 0 0 1 0 5—6
Washington..... 0 0 0 0 0 0 0 1 2—3
Hits—Cleveland, 7; Washington, 6. Errors—Cleveland, 1; Washington, 2. Batteries—Joss and Bemis; Orth and Drill.

TABLE OF PERCENTAGES.

	W.	L.	P.C.
Chicago	42	31	.575
Philadelphia	41	32	.562
Boston	44	36	.550
St. Louis	41	35	.539
Washington	38	41	.481
Cleveland	36	44	.448
Baltimore	33	44	.429
Detroit	31	43	.419

Telephone Men Couldn't Agree.

ROCHESTER, N. Y., July 26.—Pursuant to a call issued about a hundred representatives of independent or non-Bell companies operating in the state of New York convened here for the purpose of forming a state association. Owing to some rivalry springing up between the two long distance companies, each of which seeks to furnish long distance connections for the independent telephone companies in New York and elsewhere, a split occurred in the convention, and after many turbulent scenes which approached close upon personal encounters the adherents of one of the companies bolted after the friends of the other had secured the temporary organization. Eighty-five per cent of the delegates then went into convention at the Powers hotel.

A Threatening Letter.

ST. JOHNSBURY, Vt., July 26.—Dr. Henry C. Newell of this place received a letter from Boston, signed with three sets of initials, threatening him with death last night if $6,000 was not deposited by boy at the corner of School and Tremont streets, Boston. The letter said a man would be waiting to receive the money at 6 o'clock. The letter bore a postmark indicating that it was mailed in Boston Thursday afternoon. It was written in a wretched hand, the words were misspelled and the letter ungrammatical.

Blue Mountain Forest Reserve.

WASHINGTON, July 26.—The secretary of the interior has approved a recommendation made by Forest Superintendent Ormsby of Oregon for the withdrawal of a large part of the Blue mountains in Oregon, known as the Strawberry mountain region, with a view to the establishment of the "Blue mountain forest reserve." The area involved is about 145 townships, aggregating approximately 3,341,200 acres. The action takes effect immediately.

Named Camp Roosevelt.

WASHINGTON, July 26.—The great marine camp on Culebra island, West Indies, has been named by official order from marine headquarters Camp Roosevelt. Culebra island is to be defended against the three United States fleets in a war game this year by the marines, assisted by a flotilla of torpedo boats and other small craft.

Costa Rican Volcanoes Active.

SAN JOSE, Costa Rica, July 26.—Unusual activity has lately been shown by Costa Rican volcanoes. The lands in the neighborhood of Terraba, sixty-eight miles southeast of San Jose, have been considerably disturbed, and the government has sent a commission to that locality to study the conditions.

A Quarter of Beef,

A Shoulder of Lamb, or any other portion of Beef, Veal, Mutton or Lamb that may be desired, can always be found here in prime condition and ready to be delivered.

Quality and promptness go together here. Our stock is large and of fine quality and prices for good meat speak for themselves. Our Seafood Department will cater to your wants also. Only the freshest Seafood is permitted to go over our counter. Saturday Special Sale.

FRED ENDRESS,
131-135 West Front Street.
Branch 208 Muhlenberg place.

GAYLE'S SEASONABLE SPECIALS.

Brooklyn Blue Flame Oil Stoves.
Refrigerators.
Hammocks.
Screen Doors.
Window Screens.
Royal Fruit Jars.
Jar Rubbers.
Jelly Tumblers.
White Mountain Freezers.

Special this week.

Cor. Front and Park Ave.
Tel. Call 682.

PAINTERS AND DECORATORS.

ONLY THE BEST

paint is usable. To be worth putting on it must be durable, and to be durable it must be top quality. The general war of wind, sun and rain upon houses knows no cessation or truce. Paint is the main defense. Put your faith in something that will not fail you. A reliable article at a top price is cheaper than something else sold way down.

WOOLSTON & BUCKLE,
145 North Avenue.

JAMES C. HANSEN,
(Successor to Rushton & Hansen,)
DECORATORS,
PAINTERS and PAPERHANGERS
DEALERS IN
Foreign and Domestic Wallpapers, Paints, Oils, Varnish, Glass, Etc.
Motto—FIRST-CLASS WORK.
Estimates Cheerfully Furnished.
149 E. Front Street.
Telephone 702

Chas. Conover & Co.,
Painters and Decorators,
115 Elmwood Place,
PLAINFIELD, NEW JERSEY.
PAPERING A SPECIALTY
First-Class Work Our Motto. Tel. 226-A.

The Largest House for
Painters' Supplies
In the State is the
N. Y. Painting and Decorating Co.,
Cor. Park Ave. & Second St.
Our Motto—A guarantee for all work performed by us to be first-class. Estimates cheerfully given.
R. W. CHRYSTIE, Manager.
TELEPHONE 635.

CHAS. E. VAIL,
(Successor to Asa Collier.)
Watchmaker & Jeweler
Eyes Examined Free.
Prompt attention will be given to all repair work.
103 PARK AVE. Established 1869.

A. H. ENANDER,
Sanitary Plumbing,
Gas Fitting, Steam and Hot Water Heating.
Contractor For Sewer Connections.
210 PARK AVENUE.

LIEFKE & LAING,
Insurance and Real Estate
No. 146 Park Ave.
Real Estate Appraised. Properties Sold and Rented. Loans Negotiated. tf

TEN EYCK & HARRIS,
—DEALERS IN—
Lehigh Valley Coal.
Office, 121 Watchung Ave Branch Office, Frank Rowley's Drug Store, 218 W. Front St.

AMOS H. VAN HORN LT.D.
EVERYBODY'S STORE

Buy at this "July Sale" Now

No time like the present—no price savings half so liberal—no "terms" easier. If you haven't cash, come anyway. We can fix things, reserve goods or deliver at once. Welcome!

$5.98
—This very same hardwood Refrigerator—double walled and well built all through—it's $7.00 elsewhere!

$2.98
—For a $4.00 spindle back, Cherry Rocker—saddle seat, "comfort arms."

$4.89
—For a $6.50 Chiffonier—golden oak finish—five drawers—panel sides—nice brass trimmings.

Can You Beat These Carpet Prices!

Velvets at Were 85c yard.	69c yard.
Good Brussels Were 60c yard.	49c yard.
Moquettes at Were $1.10 yard.	89c yard.
Body Brussels Were $1.25 yard.	90c yard.
Heavy Ingrains Were 40c yard.	30c yard.
All-Wool Ingrains Were 60c yard.	53c yard.

200 Rolls of mattings, now run from **12c yard.**
Complete and broken rolls.
Furniture, Lawn Swings, Trunks, Suit Cases, etc., etc.—Large Lines.

$12.49
—A late pattern in White Enamel Dressers—large bevel edge mirror—full swell front. Previously $17.00

The "New Domestic"
Sewing Machine put right into your home—if you say the word—cash or credit!

$9.75 for a couch that was $14.00
Is all we'll ask for a Velour Couch—has best steel springs—all-hair fillings.

$2.49 it was $3.50
An all-iron White Enameled Bed—any size.

Amos H. Van Horn, Ltd.
Be sure it's "No. 73" and you see the first name "Amos" before entering our store.
CASH OR YOUR OWN TERMS. FREE DELIVERIES.
73 MARKET STREET.
Near Plape Street, West of Broad.
A Private Delivery Wagon Sent on Request. "Telephone 580."
Send for New 42-Page Catalogue.

Quality is Recognized.
when the first shovel full of our COAL begins to burn. Heat radiates them in no uncertain quantity. Cold is dispelled as though by a midsummer sun. It is fuel economy to use this coal.
It is not a rapid burner. It is very clean. Little ash remains. Free from excess of smoke.
BOICE, RUNYON & CO.,
Park Avenue and Railroad.

STOP
and try my BUTTER, the best I can buy. I know it will suit you. Also my COFFEE.------
W. W. DUNN, Park Grocer.

W. W. Warnock,
THE BAKER,
144 West Front St.,
COMPTON'S OLD STAND.
BREAD, CAKES, PIES, ETC.
Made of the best Materials.
EARLY MORNING DELIVERY.
Ice Cream a Specialty.

Mrs. John Brown
Successor to
JOHN BURKE and JONES & CO.,
Cesspools and Vaults Cleaned
FROM $3.00 UPWARDS.
Satisfaction guaranteed, until you consult me. Don't give your order given. Leave orders at J. T. Vail's, North avenue. Estimates cheerfully Postoffice Box 718.
FRANK BURKE, Manager.

E. B. MAYNARD.
NEW SHOP. NEW FURNITURE. BEST SERVICE.
Tonsorial Artist. ALSO CHOICE CIGARS.
141 North Ave., Plainfield, N. J.

WM. HAND & SON,
Moving Vans and Storage Warehouse
FOR FURNITURE, PIANOS, ETC.
136 E. Second St., Plainfield, N. J.
Telephone 692.
TRUCKMEN AND RIGGERS.
STAGES AND SLEIGHS FOR PICNICS AND PARTIES.

Plainfield Auction Co.,
T. J. CAREY, Manager and Auctioneer.
19 Somerset Street.
Sales Every Friday—2 p. m. Sharp.
All kinds of goods bought and taken on consignment. Outside sales taken of Real Estate and Personal Property.

TRY DOBBINS' NICKEL YARA CIGARS.
108 NORTH AVE.

$1,500 Gauranteed Yearly
To high-class man or woman, with chance for promotion and advanced salary, to have charge small office at home or in home town, to attend to correspondence, advertising and other work. Business of highest order and backed by solid men financially and politically. A great opportunity for the right person. Enclose self-addressed stamped envelope for full particulars to WALTER B. REDMAN, GENERAL SUPERINTENDANT, Corcoran Building, opposite United States Treasury, WASHINGTON, D. C.

GARBAGE REMOVED
for 50 cents a month. Cans furnished, changed and cleaned for the following prices: 75c, $1.00, $1.50 and $2.00, according to size of cans. Ashes removed for 10 cents per barrel. For further information address
ESTATE OF NOAH TERRY.
P. O. BOX 746. NETHERWOOD, N. J.
A postal will receive prompt attention.

NEW BATTLESHIPS.

What the Louisiana and Connecticut Will Be Like.

WASHINGTON, July 26.—The circulars for the two new battleships, the Connecticut and Louisiana, have been issued by the navy department. Plans will be ready Aug. 1, when the advertisement for bids for the Louisiana will be published. The Connecticut will be built in the New York navy yard. The bids will be opened about Oct. 1. The maximum time for construction of the Louisiana is forty-two months. For any delay beyond the contract time the builders are to forfeit $300 per day for the first month and $600 a day thereafter. In considering bids preference will be given to the bidder who offers to construct the ship in the shortest time. The speed of the ship is to be eighteen knots. If it falls below that limit, $50,000 is to be deducted from the contract price for each quarter knot down to seventeen knots and $100,000 for each quarter knot below the latter figure down to sixteen and a half knots. If the ship fails to make sixteen and a half knots, the secretary of the navy can reject her in his discretion.

In a general way it can be said that the Louisiana and the Connecticut will be of the same type as the battleships Georgia and New Jersey. They will measure 450 feet on the load line and will have an extreme width of 76 feet 10 inches. The mean draft will be 24 feet 5 inches and coaling capacity 2,200 tons. The main batteries will consist of four 12 inch, eight 8 inch and twelve 7 inch guns, with a secondary battery of twenty 3 inch rapid fire guns and some smaller semiautomatic guns.

Musical Instrument Manufacture.

WASHINGTON, D. C., July 26.—The census bureau has issued a bulletin on the manufacture of musical instruments and materials in the United States. There are 621 establishments where instruments are made. Of these 263 are devoted to the manufacture of pianos, 129 to the manufacture of organs and 229 to the manufacture of other musical instruments. The capital invested amounts to $47,751,582, of which more than $38,000,000 is used in making pianos. The value of the product is returned at $44,514,463.

Deadly Lightning In Wisconsin.

PLYMOUTH, Wis., July 26.—Mrs. Joseph Harter, residing on a farm about 2½ miles south of here, was struck by lightning while milking, being instantly killed by the bolt. Mr. Harter and one of the boys were rendered unconscious by the same bolt, but they recovered several hours later. Five other children of the family who were in the house were also slightly shocked by the bolt. Besides the Harter barn four others within a radius of a mile were struck by lightning and destroyed by fire.

Fatal Storm.

MIDDLETOWN, N. Y., July 26.—A cloudburst over the Shawangunk mountain north of Pine Bush resulted in great destruction of property. Mrs. Benjamin Donnelly, who, with her husband and thirteen-year-old son, had sought refuge in a summer house on Banks' pond, was killed by lightning. Mr. Donnelly and his son were rendered unconscious for several hours.

Final Fight Monday.

WILLEMSTAD, Curacao, July 26.—President Castro of Venezuela has returned to La Guayra from Barcelona. With the troops which returned with him he will leave La Guayra Monday for Valencia, where the final action with the revolutionists will be fought.

Noted Clothier Dead.

SYRACUSE, N. Y., July 26.—George B. Kent, head of the firm of Kent & Miller, clothiers, is dead at his home in this city, aged eighty years.

FINANCIAL AND COMMERCIAL.

Closing Stock Quotations.

Money on call steady at 3 per cent. Prime mercantile paper, 4½@5 per cent. Sterling exchange steady, with actual business in bankers' bills at $4.87¾@4.88 for demand and at $4.85⅝@4.85¾ for 60 days. Posted rates, $4.86 and $4.88½. Commercial bills, $4.84¾@4.85¾. Bar silver, 53c. Mexican dollars, 41½c. Government bonds firmer. State bonds inactive. Railroad bonds steady. Closing prices:

C., C., C. & St. L.	107	Pacific Mail	41½
Ches. & Ohio	54⅜	Reading	57
People's Gas	105½	Rock Island	197
Del. & Hudson	179½	St. Paul	157⅞
Gen. Electric	187½	Sugar Refinery	132¾
Lead	21½	Texas Pacific	46¾
Manhattan Con	135⅝	Union Pacific	110
Missouri Pac	117½	Wabash pref.	46⅞
N. Y. Central	167¼	West. Union	86½
Ontario & West	34		

New York Markets.

FLOUR—Dull and easy; Minnesota patents, $3.90@4.10; winter straights, $3.50@3.80; winter extras, $3.10@3.35; winter patents, $3.75@4.

WHEAT—Quiet and easier, being influenced by lower cables, large receipts and moderating unloading; September, 76 11-16@77c.; December, 76 11-16@76¾c.

RYE—Steady; state, 63@64c., c. i. f., New York; car lots; No. 2 western, 66¾., f. o. b., afloat.

CORN—Sold off a little on favorable weather and with wheat.

OATS—Quiet and barely steady, except new July, which advanced on manipulation; track, white, state, 64@70c.; track, white, western, 64@70c.

PORK—Firm; mess, $18.75@19.75; family, $21@21.25.

LARD—Unsettled; prime western steam, 11.65c.

BUTTER—Weak; state dairy, 17@20½c.; creamery, 18@21½c.

CHEESE—Large, firm; small, quiet; new, state, full cream, small, colored, fancy, 10c.; small, white, 9¾c.; large, colored, 9¾c.; large, white, 9¾@9¾c.

EGGS—Steady; state and Pennsylvania, 20@20½c.; western, candled, 18@19½c.

SUGAR—Raw firm; fair refining, 3⅞c.; centrifugal, 96 test, 3¾c.; refined firm; crushed, 5.15c.; powdered, 4.75c.

MOLASSES—Firm; New Orleans, 33@41c.

RICE—Firm; domestic, 4½@6¾c.; Japan, 4¾@5c.

TURPENTINE—Quiet at 47½@48c.

HAY—Firm; shipping, 65@70c.; good to choice, 95@97c.

Live Stock Market.

CATTLE—Market steady; choice, $7.50@7.90; prime, $7@7.25; good, $6.50@6.75; veal calves, $7@7.25.

HOGS—Market slow; prime heavies, $7.90@7.97½; mediums, $7.85@7.90; heavy Yorkers, $7.80@7.85; light do., $7.80; pigs, $7.80@7.85; roughs, $6@7.40.

SHEEP AND LAMBS—Market steady; best wethers, $4.50@4.70; culls and common, $1.50@2; choice lambs, $6@6.50.

FOR A COUNTRY HOUSE.

An Attractive but Simple Summer Living Room.

The keynote of the summer room should be coolness and simplicity. The room in the accompanying illustration shows how artistic an effect can be obtained along simple lines.

The principal feature is the archway inclosing five windows. These have their upper halves of pale tinted glass, and the curtains of yellow net hang straight between them. Seats are built into both ends of the arch inclosure, and on the ends of the railings two pots of palms are placed. The ceiling is wainscoted, and the floors are hardwood. The rug is of the greenish shade prevalent in the room. The table and chairs are of stained green wood.

DECORATED IN GREEN.

They are in the art nouveau pattern. The walls are tinted and have a wide frieze, which is very effective. The fireplace, which is not shown in the cut, is of copper in the hooded Venetian style now being revived. The tiles are of different shades of green. This is an excellent design for the living room of a country house.

R. DE LA BAUME.

ECONOMY IN THE KITCHEN.

Some Ways In Which the Ordinary Waste Can Be Avoided.

It is a common saying that three French families can live on what one American family throws away, and certainly the French know the secret of combining delicious fare and a well kept house with the strictest economy.

How many cooks are there who throw away odd bits of bread? Not one scrap of bread should be wasted. All pieces of crust and toast trimmings should be baked, pounded and put into a tin ready for game or gratins. White pieces should be made into crumbs, stale slices cut into croutons and snippets and odd pieces used for puddings.

Potatoes come next on the list, and there are any number of ways in which these may be utilized.

Meat bones, scraps and tough pieces of meat as well as carcasses of chicken or turkey make excellent soup stock. Small portions of vegetable add much to the flavor. Left over spoonfuls of gravy or sauce may be used in seasoning cold dishes of meat or fish.

Fish bones are invaluable, especially for soup. Beef drippings well clarified make excellent short pastry and plain

THROWING AWAY BREAD CRUSTS.

cakes, while fat of all kinds is the best possible medium for frying. Remove the grease from the water in which meat has been boiled, and save the grease after roasting or frying meats.

The remains of cold fish may be converted into tiny souffles steamed or baked and appropriately seasoned with grated cheese or chopped herbs.

Indeed if a cook's inventive faculty is aroused there is no end to the plans she will devise for using up the once despised scraps.

HELEN CLIFTON.

A KNAVE . . . OF CONSCIENCE.

By Francis Lynde.

CHAPTER XXX.

It was fortunte for all concerned that the rescue of the members of the launch party did not hang wholly upon the upcoming of the "Sprite." The distance to be covered was not great, but with a howling gale fairly abeam the catboat steered like a sand-flat, and Griswold had his hands full to lay the course and hold to it. Recalling it afterward, he liked to think that it would have been impossible but for Charlotte's help. For a terror-stricken moment she crouched beside him, as helplessly frightened as any woman could be. But at the critical instant she sat up very straight and relieved him of the tiller.

"You manage the sail; I can steer!" she cried; and she did it like a sailor, bracing herself and easing the laboring catboat through the seas as skillfully as any skipper of them all.

Yet it was lucky that not all the lives spilled overboard by the capsizing of the launch depended upon the heroic endeavors of these two in the "Sprite." Other help was at hand and nearer. The launch was no more than fairly helpless when the flag-

HE CLUTCHED THE DESPAIRING HAND.

boat of the Wahaska Yacht club rounded the southern point of the island, close-reefed, but driving at railway speed before the squall. Her skipper saw the accident and was happily a man for an emergency. Moreover, he had a trained yacht's crew aboard, ready to spring to quarters at his yelled command. So it came about that the "Diana" was the first on the scene, and her crew was picking up the shipwrecked ones when the "Sprite" came up, head to the wind, in the thrashing seas.

Notwithstanding, the "Sprite" had its mission, and for all the quick work of the big sloop's trained crew, one life would have gone out in the smothering billows but for the upcoming of the catboat. In all the fierce excitement of the moment, it was Charlotte who kept cool, and it was she who caught a glimpse of a white head upthrust for a moment; of that and of a hand flung out to grasp hopelessly at nothing. In a flash she gave Griswold his cue and jammed the tiller down to utilize the last forging rush of the catboat's momentum. The reefed sail had spilled and would draw no more, but the quick sweep of the big rudder sufficed; and Griswold, leaning far over the side, clutched the despairing hand just as it was disappearing.

This was how it came about that an old man whose span of years had well-nigh bridged the little rift of Time which lies between the two shores of Eternity, was helped to make that rift a little wider. For all his years, and the fierce struggle in the foam-smother, Andrew Galbraith was yet conscious when Griswold dragged him over the gunwale of the catboat; and his first gasped-out word was characteristic of the man.

"I—I told that gandering loon of an ingineer he'd lose Mr. Grierson's boat, and he's done it the noo! And I's warrant she cost a pretty penny, too."

With the lake still lashed into fury by the squall, which was now spending itself in spiteful catspaws, Griswold had his hands full with the "Sprite;" and yet in all the distraction of it he saw the shadow of a smile in Charlotte's eyes, and found time to answer it. Found time for this, and for the thought which welled up in sudden ecstacy at this little lover's proof of the consanguinity of kindred souls. But after that he became the cool and intrepid sailor-man again.

Taking the tiller, he let the catboat fall off until he could speak the yacht.

"Sloop ahoy!" he called; "have you got them all?"

"All but one," was the answer, blown back on the gale.

"All right; we have that one," shouted Griswold; and at the word, the two boats shot apart, each to make its laboring way towards the Wahaskan haven.

Andrew Galbraith was silent on the short run before the gale to the pier-head at the foot of Main street. For one thing, he was not a man of many words; and for another, he was chilled through and thoroughly uncomfortable.

None the less, he made shift to thank his rescuers in fitting phrase at the point of debarkation, and to intimate, as a gentleman might, that his gratitude would wait upon a fitting opportunity to take a more substantial form. Charlotte offered to walk home, that Griswold might see Mr. Galbraith safe to his hotel, but this the old man would by no means permit.

"Na, na," he said, relapsing, as he did now and then, into the Scottish mother-tongue. "I'm wet as any drowned rat, but I'm not that badly fashed. Take the leddy home, Mr. Griswold, and do you two be seeing after yourselves. You're as wet as I am."

Accordingly, Griswold accompanied Charlotte to her own gate, and then went home to change his clothes. Just what he meant to do afterwards was not very clearly defined, but during the changing interval he made up his mind with sudden determination. Whatever should come of it, the thing for which all other things must wait must be said. He had reached the parting of the ways; he knew, as he might have known from the moment of love-making on the "Belle Julie," that life without Charlotte to share it with him would henceforth be no more than a shadow of the real.

He had a good excuse for going straight away back to Dr. Farnham's. The very least he could do would be to call and ask if she had come through the adventure with no worse consequence than a shock and a wetting. And yet, when he had let himself out of Mrs. Holcomb's gate he did not go directly to the house on the lake's edge. Instead, he made a long detour, walking aimlessly and deeply buried in thought. This thing which he was about to do was not to be done lightly. So far from it, the more he pondered over it the more he realized that it was likely to prove the turning point in his life. Now, that he gave himself the backward glance which he had steadily refused since the morning of the Bayou bank incident to take, he saw that he had been living tentatively; passing from day to day as one who waits upon the event of the day; looking neither backward nor forward. Though he had worked faithfully, doing the thing that lay next to his hand, he knew now that his work, on his book or in the office with Raymer, had been purely extrinsic to any well-considered future. But now the future demanded thoughtful consideration—would have it, whether or no; and, as was inevitable, the past colored every forecasting picture.

For one thing, he had come to that stone of stumbling which he had forseen in his earliest imaginings touching his future relations with Charlotte. Without being unduly besotted, the hope that he should not plead with her in vain was almost an assurance. If he could gain his own consent to let the past lie buried in oblivion, the vista of the future opened out before him with all the barriers to happiness brushed aside. And yet, try as he might to resolve to hold his peace touching the past, he could not bring himself to the point of taking her conscience unawares. He was far enough from realizing that his own conscience was interposing this obstacle. He thought, when he allowed himself to think in that direction, that he had settled the conscientious scruples for himself once and for all. Nevertheless, there had been moments, brief, fleeting moments, for the most part, when he would have given the reversion of years of life to be as he had been before the pistol-drawing incident in Andrew Galbraith's private office. But these little upflashes of remorse had been but match flares, going out in a sudden whiff of the wind of finality. For the thing was done irrevocably and could never be undone.

In the aimless detour which led him from street to street and finally into a road that brought him out upon the lake front far from town, these things all came up for a hearing, and he gave them room patiently, as a judge hears a plea that he knows well he must disregard. The storm was over, and the sun was setting in all the glory of the broken cloud rack in the west. Griswold had the artist's eye for nature's grandeur, and at another time the sunset would have held him spellbound. But now he plodded along with hands behind him and his head down, seeing nothing but the all too clear vista of the past, and that other vista of the future which had but now become a valley of shadows.

So plodding along the lake drive, he came at length to the boundaries of Jasper Grierson's domain, and almost before he knew it, he was climbing the path to Mereside. At the very veranda steps he came alive to some sense of what he was about to do, and would have stopped to weigh the consequences—to turn back, it may be. But a trim little figure slipped from a hammock at the corner of the veranda and Margery came to meet him.

"I'm so glad," she said, standing at the steps to give him both her hands in welcome. "I did so hope you would come."

[CONTINUED]

HONEY COMB CANDY
and delicious confections, and all kinds of fresh Fruit, every day, first-class and prices reasonable.
HONEY COMB CANDY
only to be had at
ALEX LUSARDI'S,
211 WEST FRONT STREET.

Use Press Want Ads.

PENNSYLVANIA RAILROAD.
The Standard Railroad of America.
PROTECTED THROUGHOUT BY THE INTERLOCKING SWITCH AND BLOCK SIGNAL SYSTEM.
ON AND AFTER JUNE 29, 1902.
Trains will leave Elizabeth as follows:—
f 9 25 a. m.—Fast line daily, with Pullman Vestibule Parlor Cars, for Pittsburg and Cleveland, Northern and Eastern Pennsylvania.
f 6 37 p. m.—Western Express, daily, with Vestibule Sleeping Cars and Dining Car, for Pittsburg and Chicago, except Saturday, for Toledo.
f 8 37 p. m.—Pacific Express, daily, with Pullman Vestibule Sleeping Cars, for Pittsburg, and Chicago, daily for Knoxville, via Shenandoah Valley Route; daily, except Saturday, for Cleveland.
For Baltimore, Washington and the South—1 00, 8 56, 9 07, 10 08 a. m., 1 34, 1 37, 10 06 p. m. On Sunday at 1 00, 9 07, 10 08 a. m., 1 34, 1 37, and 10 07 p. m.
For Newark and New York—3 22, 5 31, 5 49, 6 12, 6 25, 6 30, 6 35, 6 56, 7 17, 7 40, 7 47, 7 54, 8 04, 8 08, 8 10, 8 30, 8 47, 9 56, 9 17, 9 26, 9 47, 10 17, 10 47, 10 56, 11 08, 11 47 a. m., 12 52, 1 04, 1 56, 2 26, 2 37, 3 26, 3 45, 4 41, 4 55, 5 00, 5 45, 5 56, 6 27, 6 48, 6 56, 7 13, 7 21, 7 56, 8 17, 8 54, 9 10, 10 11, 10 44, 11 05 and 11 56 p. m. Sundays, 3 22, 5 31, 5 49, 6 30, 7 54, 8 30, 9 30, 9 56, 10 16, 10 47, 11 44 and 11 56 p. m.
For Philadelphia—1 00, 6 55, 8 06, 8 26, 8 37, 9 25, 10 08, 11 40 a. m., 12 40, 1 34, 1 37, 3 33, 5 15, 6 37, 7 44, 8 37, 10 08 p. m. Sundays—1 00, 8 37, 9 07, 9 35, 10 08, 10 40 a. m., 1 34, 1 37, 5 40, 6 37, 7 44, 8 37 and 10 07 p. m.
"Florida and Metropolitan Limited," 1 37 p m. daily, via Seaboard Air Line
For Atlantic City—1 00 a. m., 12 40 and 1 34 p. m., (10 32 3 35 p. m. through Vestibuled Train, Buffet Parlor Cars, Passenger Coach and Combined Coach) week days. Sundays, 1.00, 6 57 and 8 32 through Vestibuled Train with Pullman Parlor, Dining and Smoking Cars and wide2 Vestibule Coaches). a. m., 1 34 p. m.
For Atlantic City (via Delaware River Bridge Route)—1 00 a. m. and 12 40 p. m., week days. 1.00 and 6 57 a m. Sundays.
For Cape May—1 00 a. m. and 1 37 p.m. week-days. 1 00 a.m Sundays.
For Rahway—1 00, 4 25, 6 44, 7 10, 8 06, 9 00, 9 07, 9 46 11 07, 11 40 a. m., 1 13, 1 43 (Saturdays only) 2 00, 2 43 (Saturdays only) 3 07, 3 38, 3 54 4 38, 4 50, 5 22, 5 36, 5 45, 5 58, 6 05 (does not run Saturdays), 6 13, 6 19 (does not run Saturdays) 6 27, 6 45, 6 56, 7 03, 7 28, 7 44, 8 14, 8 53, 9 54, 11 02 11 47 p. m. and 12 32 night week-days. Sundays—1 00, 6 57, 8 43, 9 49, 10 25, 10 40 and 11 44 a. m., 12 50, 1 50, 2 47, 3 25, 4 48, 5 13, 6 40, 7 15 7 27, 7 44, 8 14, 8 47, 9 13, 10 15, 11 00 and 11 46 p. m.
For New Brunswick—1 00, 6 55, 7 10, 8 06, 9 07, 9 55, 11 40 a. m., 12 40, 1 37, 1 43 (Saturdays only) 3 07, 3 38, 4 33, 5 15, 5 36, 6 05 (does not run Saturdays), 6 37, 6 45, 7 44, 8 37, 10 08 and 12 02 p. m. Sundays—1 00, 6 57, 9 07, 9 35, 9 49, 10 40 a. m., 12 50, 1 37, 1 50, 5 40, 7 44, 9 13 and 10 07 p. m.
For Woodbridge—6 44, 9 46, 11 07 a. m. 12 56, 2 09 4 50, 5 45, 6 13, 7 20, 9 54 p. m. and 12 32 night week-days. Sundays—10 25, 11 44 a.m., 5 51 and 10 15 p. m.
For Perth Amboy—4 25, 6 44, 9 46, 11 07 a.m. 12 56, 2 09, 4 50, 5 45, 6 13, 7 20, 7 35, 9 54 p. m., 12 32 night week-days. Sundays—8 53, 10 25 and 11 44 a. m., 5 51 and 10 15 p. m.
For East Millstone—7 10 a. m., 12 40, 3 07 and 5 36 p. m. week-days.
For Trenton—1 00, 6 55, 7 10, 8 06, 8 26, 9 07, 9 25, 10 08, 11 40 a. m., 12 40, 1 34, 1 37, 3 07, 3 33, 5 15, 6 37, 7 44, 8 37, 10 08 p. m. Sundays—1 00, 6 57, 9 07, 9 35, 10 08, 10 40 a. m., 1 34, 1 37, 5 40, 6 37, 7 44, 8 37 and 10 07 p. m.
For Lambertville, Phillipsburg and Belvidere, via Trenton—8 26, 11 40 a. m., 3 33 and 6 37 p. m., 6 57 a. m. and and 6 37 p. m. Sunday.
For Flemington—11 40 a. m. and 3 33 p. m.
For Freehold and Jamesburg, via Monmouth Junction—8 06 a. m., 12 40, 4 38 and 5 15 p. m. week-days.
For Long Branch, Asbury Park, Ocean Grove and Points on New York and Long Branch R. R.—4 25, 9 56 a. m., 3 04, 3 44, 5 43 and 7 35 p. m., week-days. Sundays—10 25 a. m., and 5 51 p. m. Stop at Interlaken for Asbury Park and Ocean Grove on Sundays.
For Brooklyn, N. Y.—All through trains connect at Jersey City with boats of Pennsylvania Annex, affording direct transfer to and from Fulton Street, avoiding double ferriage and journey across New York City.
Leave New York for Elizabeth—From West Twenty-third Street Station—6 25, 7 35, 8 10, 8 25, 8 55, 10 10, 10 55, 11 55 a. m., 12 10, 12 26, 12 55, 1 25, 1 55 (Saturdays only), 2 25, 2 55, 3 10, 3 55, 4 25, 4 55, 5 10, 5 25, 5 40, 5 55, 6 10, 6 25, 6 55, 7 25, 8 10, 8 55, 9 25, 9 55, 10 55, 11 45 and 12 10 night. Sundays—6 10, 7 55, 8 55, 9 25, 9 55, 10 55, 11 55 a. m., 12 55, 1 55, 2 25, 3 55, 4 25, 4 55 5 55, 6 40, 6 55, 7 25, 7 55, 8 25, 9 25, 9 55, 10 55 p. m. and 12 10 night.
For time from Desbrosses and Cortlandt Streets consult local time-tables to be procured from agents.
J. B. HUTCHINSON, Gen'l Manager. J. R. WOOD, Gen'l Pass. Agent.

FIREPROOF.
Be sure to leave your valuables in
Doane's Safe Deposit Vault.
Trunks stored, 50c a month. Lock boxes, $3.50 a year.

LOTS FOR SALE
on Thornton and Martine Avenues. Terms to suit. Small payments down. This section is most beautiful and rapidly improving. Property restricted. Apply to
JAMES E. MARTINE, or Real Estate Agents.

T. M. INGRAHAM,
SCAVENGER
VAULTS AND CESSPOOLS CLEANED
DAY OR NIGHT.
Good work at reasonable prices. Satisfaction Guaranteed.
P. O. Box 635. Plainfield, N. J.

JOHN WIRTH
(Successor to Henry Liefke.)
Bakery & Confectionery
201-203 West Front St.
Tel. No. 723.
All Orders Delivered at Short Notice.

H. Eggerding,
121 Park Ave., Manufacturer of the celebrated
C. O. D. CIGAR.
The best 5c cigar in the State, and made on the premises from the finest Havana. Clear Havana cigars a specialty. A large assortment of the choicest brands of domestic cigars.
LADIES DESIRING—
Knife-Pleating or Pinking
done will please leave their orders at No. 22 Duer street and it will receive prompt attention.
MRS FORCE

W. H. KIRCH,
Carpenter and Builder,
66 Duer Street.
Estimates cheerfully given.
Jobbing promptly attended to, too.
Money to loan at 5 per cent.

Reading System
New Jersey Central.
Stations in New York foot of Liberty, and South Ferry, Whitehall Streets.
TIME TABLE IN EFFECT JUNE 29, 1902.
For New York—5 17, 5 27, 6 20, 6 02, 6 32, 6 37, 7 25, 7 30, 7 55, 8 02, 8 17, 8 30, 8 54, 9 44, 9 56, 10 05, 10 55, 11 25 a. m., 12 05, 12 44, 1 15, 2 21, 3 42, 3 49, 4 44, 5 17, 5 47, 6 53, 6 56, 7 30, 8 00, 8 45, 9 03, 9 30, 9 46, 10 17, 11 30 p. m. Sunday—2 16, 3 27, 5 05, 7 47, 8 01, 8 55, 10 05, 11 10 a. m., 12 00 m., 12 55, 1 45, 2 30, 5 41, 6 55, 8 15, 8 30, 10 25 p. m.
For Newark—5 23, 6 29, 7 05, 7 48, 8 46, 9 09, 11 25 a. m., 1 18, 2 31, 2 46, 4 17, 4 47, 5 34, 6 42, 7 09, 8 36, 9 09 p. m. Sunday—7 01, 8 13, 10 08, 11 12 a. m., 12 05 m., 12 55, 1 45, 2 30, 5 41, 6 55, 8 15, 8 30, 10 25 p. m.
For Somerville—5 23, 7 12, 8 21, 9 35, 9 54, 11 09 a. m., 1 01, 1 40, 2 02, 2 11, 3 28, 5 44, 4 35, 5 05, 5 29, 5 47, 6 04, 6 19, 6 41, 7 12, 7 34, 8 08, 8 21, 9 37, 10 29, 11 26 p.m., 12 16 night. Sunday—5 45, 8 43, 11 14 a. m., 2 05, 5 40, 5 57, 6 35, 8 05, 10 15, 11 14 p. m.
For Flemington—7 15, 11 00 a. m., 2 11, 5 29, 6 19 p. m. Sundays—9 43 a. m., 5 07 p. m.
For Phillipsburg and Easton—5 23, 8 21, 9 54 a. m., 2 11, 5 29, 6 41 p. m. Sunday—5 45 a. m., 2 05, 6 26 p. m.
For Bethlehem, Allentown and Mauch Chunk—5 23, 9 54 a. m., 2 11, 5 29 p. m. Sundays—5 45 a. m., 2 05, 6 26 p. m.
For Wilkesbarre and Scranton—5 23, 9 54 a. m., 5 48 p. m. Sundays—5 45 a. m.
For Long Branch and Ocean Grove, etc.—8 11, 11 25 a. m., (1 18 Red Bank only), 2 21 (through coach), 3 44, 4 47, 5 23 p. m. Sunday (except Ocean Grove)—8 09 a. m., 12.58, 3 39, 11 28 p. m. (Wednesday and Saturday only).
For Lakewood, Toms River and Barnegat—3 37, (8 11, 8 46 Lakewood only) a. m., 1 18, 4 17 (Lakewood only) p. m.
For Atlantic City—8 46 a. m. 12 44 (Saturday only), 3.49 p. m.
For Philadelphia—5 17, 7 44, 8 38, 9 14, 9 44, 10 44, 11 14, 11 44 a. m., 12 46, 1 39, 2 11*, 3 44, 5 34*, 7 34*, 8 21, 9 37* p.m., 1 17 night. Sunday—5 17, 5 45, 9 55, 11.14 a. m., 2 45, 4 55, 5 37*, 6 35*, 9 47 p. m., 1 17 night.
For Trenton—5 17, 7 44, 8 38, 9 44, 10 44, 11 44 a. m., 12 46, 1 39, 2 11, 3 44, 5 34*, 7 34*, 8 21, 9 37* p. m., 1 17 night. Sunday—5 17, 5 45, 9 55, 11.14 a. m., 2 45, 4 55, 5 37*, 6 35*, 9 47 p. m., 1 17 night.
For Reading and Harrisburg—5 17, 5 25, 8 38, 9 54, (10 44, 11 44 Reading only), a. m., 2 11, (5 45 through train), 1 17 night. Sundays—5 17 a. m., 2 53, 5 37, 6 35 p. m., 1 17 night.
For Pottsville, Sunbury and Williamsport—5 17, 5 25, 9 54 a. m., 2 11 (5 39 Pottsville only) 8 21 p. m., 1 17 night, Sundays—5 17 a. m., 2 05, p. m., 1 17 night.
For Baltimore and Washington—9 14, 11 14 a. m., 1 39, 3 44, 5 34* 7 34* p. m., 1 17 night. Sundays—11 14 a. m., 2 45, 5 37*, 6 35* p. m., 1 17 night.
* Change cars at Bound Brook.
W. G. BESLER, Gen. Manager. C. M. BURT, Gen. Pas. Agent.

Lehigh Valley Railroad.
Time Table in Effect May 18, 1902.
LEAVE SOUTH PLAINFIELD, N. J.
Time given for Plainfield is leaving time of stage from City Ticket Office, 218 West Front Street, which makes connection with trains at South Plainfield.
Leave Plainfield 9 45 a. m.
Leave South Plainfield 10 21 a. m.
Daily express for Buffalo, Niagara Falls, Toronto, Detroit, Chicago and principal intermediate stations.
Leave Plainfield 12 10 p. m.
Leave South Plainfield 12 52 p. m.
Daily, except Sunday, Black Diamond Express for Rochester, Buffalo and Niagara Falls. Connects for Detroit and Chicago.
Leave Plainfield 6 00 p.m.
Leave South Plainfield 6 40 p. m.
Daily, Solid Vestibule train for Buffalo, Niagara Falls, Toronto, Detroit, Chicago and principal intermediate stations, except Rochester.
Leave Plainfield 8:15 p. m.
Leave South Plainfield 8:55 p. m.
Daily, The Buffalo Train for Rochester and Buffalo. Connects in Buffalo depot for Niagara Falls, Toronto, Detroit, Chicago and principal intermediate stations.
The stage will also meet Eastbound trains 6, 2, 8, 4 and 10.
For time of local trains see pocket time-tables. Telephone No. 113-B
ROLLIN H. WILBUR, General Superintendent.
CHARLES S. LEE, General Passenger Agent.
26 Cortlandt Street, New York.
FRANK ROWLEY, City Ticket Agent, 218 West Front Street, Plainfield, N. J.

Arrival and Departure of Mails.
PLAINFIELD POSTOFFICE.
Office opens 7 a. m., closes 7 p. m.
On Saturday's close half hour later.
NEW YORK MAILS.
Arrive—7:30, 8:40, 11:30 a. m.; 2:30, 5:30, 8:30 p.m.
Close—7:30, 9:30 a. m.; 1:00, 2:15, 6:00, 7:45 p. m.
SOMERVILLE and EASTON.
Arrive—8:40 a. m.; 3:15 and 7:00 p. m.
Close—7:30 a. m.; 1:45 and 6:30 p. m.
ELIZABETH—Direct.
Close—1:00 p. m.
PENNSYLVANIA—West of Easton
Close 12:35 p. m.
NEWARK—Direct.
Arrive—8:40 a. m.; 3:30, 5:30 p. m.
Close—7:30 a. m.; 1:00, 2:15 and 6:00 p. m.
PHILADELPHIA—Direct.
Arrive—7:30, 9:40, 11:30 a. m.; 2:30 and 7:00 p. m.
Close—7:30 and 9:30 a.m.; 12:35, 4:30 and 7:45 p.m.
Through fast mail for West and South close 4:30 and 6:45 p. m.
Through fast-mail for East, close 1:00 and 6:45 p. m.
WATCHUNG, WARRENVILLE & GALLIA, (Mt. Bethel.)
Arrive—1:30 p. m. Close—9:00 a. m.
SUNDAY MAILS.
Office open from 9:30 to 10:30 a. m.
Mail closes at 6:15 p. m.
E. H. BIRD, P. M.

STONE
FROM
Bartle's Quarry,
Watchung, N. J.
Small Stone for Cesspools, etc. . . . . 30c ton
1 and 2 Men Stone for Foundations . . . 45c "
1 & 2 Men Stone for corners & facework . 90c "
Cellar Steps . . . . . 15c ft.
Window Sills, 2½ thick . . . . . 15c ft.
ALL KINDS OF STONE WORK.
Yard: Corner Church and Second Streets.
W. E. BARTLE.

L. MORALLER & SON,
WATCHMAKERS AND JEWELERS.
219 Park Avenue.

REAL ESTATE AND INSURANCE.
MONEY TO LOAN.
197 North Ave.
Wm. D. Thickstun, John P. Emmons.
Telephone 601.

AUDSLEY'S ART STORE.
Maurice A. Audsley, Manager,
No. 135 East Front Street.
Fine Portraits and Enlargements.
Pictures and Artists' Materials.
Artistic Framing a Specialty.
VISITORS ALWAYS WELCOME.

MONEY TO LOAN.
ATTENTION! READ:
WE LOAN MONEY
On Household Furniture, Pianos, Horses, Wagons, etc.
THE PROCESS IS SIMPLE.
Make your applications for money, and have it in your hands the same day. Any amount from $25.00 upward, from one month to a year. Mortgaged property is left in your possession.
OUR TERMS ARE EASY.
You have many options in the payment of same. Pay on the instalment plan, weekly or monthly. Each payment takes up principal and interest. Each payment is for a like amount. This simplifies matters, so you know just where you stand in paying off your obligations, and when the time expires you are out of debt.
WHY IS IT
That we have built up such a large loan business? Because we know how to treat our customers, and they are sure to get fair and honest dealings with us. All transactions strictly confidential. Call or write and let us explain terms.
Mutual Loan & Investment Co.,
118-120 MARKET STREET,
Near Halsey Street, NEWARK, N. J.

HOTELS.
THE PLAINFIELD
Cor. Second St. and Park Ave.
EXCELLENT ROOMS.
Luncheon, 12 to 2 . . . . . 35c
Table d'Hote Dinner, 6 to 8 p. m. 50c
Special Rate to Permanent Guests.
J. E. M'CONNELL, Manager.

HOTEL WALDORF,
EAST FRONT STREET.
HENRY WINDHAM, Prop.
Gottfried Kruger's Extra Beer on draught. Imported Wines, Liquors and Cigars. Hotel accommodations and private dining room.

HOTEL KENSINGTON : : : :
(Licensed)
J. H. Staats, Prop.
107 109, 111 NORTH AVENUE.
Everything New and Up to Date.
An inspection Solicited.

THE TRUTH
About Your Teeth
FOR THE ASKING.
We will gladly tell you JUST what is needed and JUST what it will cost if you wish. Did you ever hear? "She would be pretty if it wasn't for her teeth."
What does this mean generally?
DRS. LEONARD,
Front St., Cor. Park Ave.,
Hours—8 a. m. to 6 p. m. Plainfield.

McCullough's
STEAM MILL,
21 Steiner Place, North Plainfield.
R. H. McCULLOUGH, Prop.
Sash, blinds, doors, mouldings, scroll sawing, turning, etc. Estimates cheerfully furnished.

J. W. VAN SICKLE,
122 North Ave., Plainfield, N. J.
Fresh & Salted Meats,
GAME IN SEASON. Philadelphia Scrapple.
Orders called for and delivered promptly.
TELEPHONE 148 b.

J. C. Pope & Co.,
INSURANCE AGENTS.
110 East Front St., Plainfield, N. J.

A Breath of Pine Balsam in Every Cake
HARFINA SOAP
Medicated, Refreshing.
Makes hair soft and silken. Destroys disease germs in scalp and body. Best soap for skin, hair, scalp, nursery.
FREE Watch for list of druggists who give 25c. cake HARFINA SOAP FREE with 50c. bottle of HAIR-HEALTH.
MILK DEALERS.

Two Hundred
housewives are made happy—because they get their milk supply from the
Netherwood Farm.
Always reliable. A postal or a visit to the Farm will do the trick. : : : :
Wm. Lindsay & Son
MOUNTAIN AVENUE.

Spalding Nyack Bicycles $12.50
Cleveland Bicycles $22.00
Bicycles and Sundries Almost Given Away.
Baby Carriage Tires Put On.
R. FRUCHT, 218-224 Park Ave.

In the Public Eye Abroad

Commercial, Industrial and Political Conditions in Foreign Lands.

The American legation in London is the center around which is congregating a colony of wealthy Americans who make London their home for a portion of each year for the privilege of associating with English court society. Every year sees an increase in size and social importance of this colony.

Whereas a decade ago it was insignificant in point of numbers, it has now become so large and has secured so strong a foothold on the banks of the Thames that it is at present looked upon in the light of a considerable factor in the London season, towards the success and brilliancy of which it contributes in no small measure.

A few years ago the New Yorkers who were to be found at the Ascot races, or who participated in any way in the London social season, were comparatively few, and could not be said to have been accorded a standing of first rank in the festivities of the nobility. But at the last Ascot meeting there were dozens and dozens of prominent Americans to be seen in the boxes, and they mingled with all the freedom of long acquaintance with the best blood of England. In fact, in the so-called "royal inclosure" were to be found more people from the United States than from any other nation save England. As the tickets for this inclosure are issued by the lord chamberlain of the king's household, and the list is approved by his majesty before the tickets are issued, it is easy to see that the Americans are popular at the English court.

AMBASSADOR CHOATE'S HOME IN LONDON.

Among those who have houses of their own in London and who entertain a great deal are Mr. and Mrs. Bradley Martin, Mrs. John W. Mackay, William Waldorf Astor, whom English people persist in regarding as an American, although he has taken out letters of naturalization as a British citizen; J. Pierpont Morgan, his son John Pierpont Morgan, Jr., who has a charming house in Park lane; Mrs. Ronalds, whose small residence in Cadogan place is popularly known as the "musical box," by reason of the number of musical entertainments which have been given there; Mrs. S. Newhouse, Mrs. Blow and J. J. Van Alen.

Besides these are the houses of all those American women who in spite of their having married Englishmen

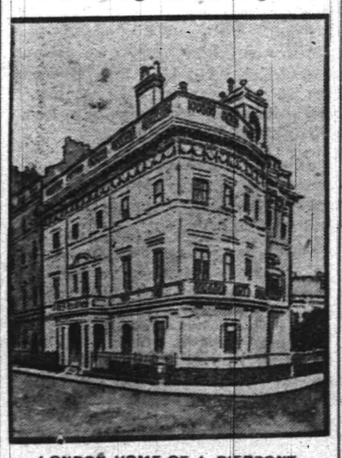

LONDON HOME OF J. PIERPONT MORGAN, JR.

remain American at heart and in feeling and from whose drawing-rooms so many of their compatriots have been launched into London society. Prominent among the number are Mrs. George Cornwallis West, whose first husband was Lord Randolph Churchill; the duchess of Manchester, the one American woman who enjoys to the greatest degree the friendship of Queen Alexandra; Lady Egerton Gray, who was Miss Cuyler, of New York; Mrs. Arthur Paget, who was Miss Minnie Stevens, daughter of Mrs. Paran Stevens; Mrs. Cavendish Bentinck, who has a beautiful house on Richmond terrace, Whitehall; the duchess of Marlborough, Lady Marcus Beresford and the countess of Craven.

Finally there are all those Americans who take up their residence for the season at the various hotels, or who take furnished houses for a few weeks, and who, though changing their London residence each year, have become as well known figures in London society as at home.

Chilean Nitrate Association.

Practically all of the nitrate supply of the world comes from Chili. This immense industry is under the control of a unique commercial organization known as the Nitrate association, which in March, 1901, was formed for the purpose of limiting the output, maintaining prices and disposing of the product through one general agency.

The association has recently issued a report, from which it appears that the exports in 1901 amounted to 2,738,523 tons, leaving stocks of 627,493 tons. There were also some 1,909,448 tons afloat.

The association takes a gloomy view of the future of the nitrate industry, alleging that the erection of new works will bring about an increased production, and may, through a readjustment of quotas, result in a dissolution of the association.

In November of last year, 32 lots of nitrate properties were offered for sale at auction by the government, 28 of which found purchasers. There was realized from the sale $893,399. Out of this sale there have sprung up a number of new works, and 18 are to be added to the 77 now in the combination. The government is preparing to place upon the market another lot of 21 nitrate properties, which will probably result in the building of other works. With these the productive power will be greatly increased, and fears are entertained by the association that its present prosperity will be of short duration. On the other hand, the new companies claim that producers are reaping enormous profits from the business.

R. E. MANSFIELD.

The Sowing of Sugar Beets in Europe.

The late international sugar conference at Brussels reached an agreement to abolish sugar bounties, and the question of first importance for the moment in Germany is how soon and to what extent the proposed plan will be adopted by the reichstag. Though the bundesrath, under the law of 1896, can abolish the sugar bounties, the consent of the reichstag must be had for the reduction of the tariff. It is confidently hoped that the Brussels convention will be approved all round, and that a healthy readjustment of beet-sugar production to the market at home and abroad will ensue. The new legislation will not go into effect until September, 1903; but in view of that event and of the future increased cost of production, it was expected that there would be a large reduction in sowings already this year. Unusual interest centered on this question, and the reports gathered by the factories in the various sugar-beet countries were published a few days ago, showing the following results compared with previous years:

Country.	1902-3. Acres.	1901-2. Acres.	1900-1901. Acres.
Germany	1,046,468.5	1,178,353.2	1,095,789.7
Austria	751,194	896,231.7	929,151.6
France	551,052	695,974.4	695,291.2
Russia	1,482,600	1,497,442.9	1,356,674.9
Belgium	129,490.4	170,400.2	170,128.6
Holland	78,662.6	120,090.6	112,477.4
Sweden	59,796.2	70,242	71,271.3
Denmark	28,794.7	37,005	34,594
Other countries	195,209	210,005	181,251.6
Total	4,322,951.4	4,845,935	4,546,630.5

There is a decrease in acreage in Germany, Austria, France, Belgium and Holland, and a slight gain in Russia. The average shortage in this year's sowings is given at about 17 per cent., which is less than had been generally expected. It is reasonable to believe that the yield will improve year by year, through careful and scientific farming, and therefore we may look forward to another large crop this year. But even if there should be only a fair average, the 17 per cent. decrease in sowings would not bring about such a diminution in the production of sugar as to relieve the present glutted market, especially if the United States and the cane-growing countries should increase their production. In other words, it is to be expected that the visible supply of sugar in the world on August 31 (the end of the European season), 1903, will continue to show an enormously overstocked market.

HENRY W. DIEDERICH.

Looking Forward With Hope

or backward with regret will not secure for your family the means for for their support. Acting prudently NOW—that is taking out Life Insurance for their protection—will prevent future regrets.

The PRUDENTIAL

INSURANCE CO. OF AMERICA.

Home Office: NEWARK, N. J.

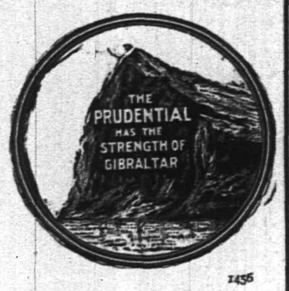

JOHN F. DRYDEN, President.
LESLIE D. WARD, Vice President.
EDGAR B. WARD, 2d Vice President and Counsel.
FORREST F. DRYDEN, Secretary.

C. E. BALL, Sup't., Rooms 2-3-4, Bank Building, E. Front St. and Park Ave.

Box 796, Plainfield, N. J. Telephone No. 143.

1456

SPORTING NEWS

TENNIS.

The Westfield Club had a team match arranged with the Bergen Point Tennis Club for this afternoon but the match was called off owing to so many of the Bayonne men being out of town.

There will be no more matches at the Park Club until September. Wallace Guilford and Samuel Townsend, two of the chief of the tennis enthusiasts and members of the tennis committee of the club, are both out of town on their vacation. All club events will therefore await their return.

ON THE DIAMOND.

Scotch Plains will have for its opponents on the home grounds at 3:30 this afternoon the famous Riversides, of Newark.

Hope and Y. M. C. A. will battle for superiority on the Hope diamond this afternoon. This will make the third meeting for these teams in the league series, Y. M. C. A. so far has proved the hoodoo for Hope, having defeated the latter in the two games played. Manager Cose looks to his men to win today, and is building high on the possibility of still breaking even with the association nine. Today's game ought to be the best and most interesting of the season. For the first time since the league opened Hope is filling the second place in the percentage column, with Y. M. C. A. for the premier occasion an undisputed leader, and the winning or losing of today's match means a whole lot to either team. The other game between Safe Works and St. Mary's also promises to be a titanic struggle. Should Safe Works win, with Hope winners in the other field, the result will make the iron workers a close second for pennant honors, and their chances of landing the trophy just as rosy as the leaders. On the other hand it is to be expected that St. Mary's will make a desperate effort to take everything in sight from now on, as there still remains the possibility alone of the team finishing among the leaders, should things happen one certain way. At any rate, they will spare neither brawn nor brain in a strong attempt to pull away from the tail end.

ROD AND GUN.

Clifford Compton, George Bedford, David Krymer and Wm. Oliver went to Perth Amboy today, where they hope to make a good catch of fish.

Appointed Deputy.

Rev. E. E. Jackson, pastor of the Mt. Olive church, has been elected deputy of the American Woodman for New Jersey.

Dr. P. B. Cregar, of Grant avenue, is entertaining "Christy" Matthewson, the New York pitcher, an old college chum from Bucknell.

Mrs. P. B. Cregar, of Grant avenue, is entertaining her sisters, the Misses Stoughton, of Lewisburg, Pa., and Miss Lawshea, of Philadelphia.

Drake to Released.

Charles Drake, the young man accused of assaulting Edward Korman, will be released from Somerville jail today. W. G. DeMeza has secured a bondsman for his client. Yesterday Lawyer DeMeza appeared before the Court of Special Sessions, and made application for bail. Judge Schenck granted an order fixing the surety at $600.

Told of Camp's Work.

The Christian Endeavor meeting at the First Baptist church last evening in the interest of the Westfield Fresh Air Camp was well attended considering the weather. Arthur Pierson, an officer of the Westfield Fresh Air Camp, gave a brief talk concerning the work at the camp, after which an offering was received for the camp.

Euchre at Hotel.

Progressive euchre furnished a pleasant evening's entertainment at the Park Avenue Hotel last evening. A large number of guests participated in the play. The first ladies' prize was won by Miss Leila Howard; second ladies' prize, Miss Kampman; first men's prize, Louis Squiers; second men's prize, Henry Stothoss.

Bar Mitzva Services.

Philip Leichtentritt, son of Mr. and Mrs. Meyer Leichtentritt, of West Front street, having reached his thirteenth year, Bar Mitzva services in honor of the event were conducted at the synagogue, Beth Tafila Ishia Yentel, this morning at 9 o'clock. Invitations to attend the ceremony were issued by his parents.

Congratulated Council.

The excursion committee from Benevolent Council, Jr. O. U. A. M., has received a letter from General Passenger Agent C. M. Burt, of the New Jersey Central, congratulating the Council upon its excursion and the very able way in which way it was conducted.

Funeral of F. W. Grant.

The funeral of the late Frederick W. Grant will be held from his late residence on Grove street tomorrow afternoon at 3 o'clock. The services will be in charge of the Brethern, with whom Mr. Grant was affiliated. Interment will be at Hillside.

Evening Communion Service.

Tomorrow evening the members of Trinity Reformed church will hold a communion service.

Central's Quarterly Dividend.

The New Jersey Central has declared a quarterly dividend of 2 per cent., due August 1.

Vacation Days.

Vacation time is here and the children are fairly living out of doors. There could be no healthier place for them. You need only to guard against the accidents incidental to most open air sports. No remedy equals DeWitt's Witch Hazel Salve for quickly stopping pain or removing danger of serious consequences. For cuts, scalds and wounds. "I used DeWitt's Witch Hazel Salve for sores, cuts and bruises," says L. B. Johnson, Swift, Tex. "It is the best remedy on the market." Sure cure for piles and skin diseases. Beware of counterfeits. L. W. Randolph.

VOTE TO BUILD TROLLEY

ONLY PROVISO IS THAT RIGHTS OF WAY CAN BE OBTAINED FREE.

A Meeting of the Capitalists Interested Was Held at Bound Brook Yesterday.

(Special to The Daily Press.)

Bound Brook, July 26.—An important meeting was held yesterday in the office of S. D. Drake here, when capitalists from Trenton, Plainfield, Bound Brook and Philadelphia discussed the building of the Watchung Scenic Railway, between Plainfield and Bound Brook. Harry M. Herbert, a civil engineer of Bound Brook, who has had considerale experience in trolley building, presented a typographical profile of the proposed line.

It was voted unanimously that the line would be built if the right of way between the points mentioned can be secured for nothing. Those interested do not want to pay fabulous sums for this right of way and they think that persns holding prop erty ought to be willing to give the right for the benefit to be derived from such a trolley.

The projectors want a right of way thirty foot wide the entire distance. Joseph R. Beale has been appointed to secure the right of way in North Plainfield and the company will get the rest.

GOATS ON STREET.

Owners Haled to City Court This Morning, But Trial Delayed by Absence of City Judge.

Goats formed the subject matter of contention which brought three residents of the East End into the city court this morning. The animals have persisted in roaming about the streets in the neighborhood of Johnson avenue. They were Antonio Dario, Antonio Parella and Alphonso Callucci, and they appeared accompanied by their wives and friends to the number of a score or more.

Owing to the absence of City Judge Runyon, the case was laid over until Monday and the disappointed defendants were sent home.

WHILE HE SLEPT.

Oil Stove Exploded and Set Fire to the Room Where P. H. Currin Was Asleep.

Painful, though not serious injury, was sustained by Phillip H. Currin, of the borough, Thursday night.

Before retiring to his room, intending to prepare a little lunch, he lit the oil stove and placed some water to boil. Meanwhile he fell asleep and when he woke up it was to find that the stove had exploded, and that the walls of the room had taken fire. The house was filled with smoke and Mr. Currin had a narrow escape from suffocation. In putting out the fire he had his hands badly burned.

Although suffering somewhat from his injuries, Mr. Currin is around the store on Somerset street as usual today.

MARRIED NOW.

Ceremony Took Place Last February But It Was Not Announced Until Last Evening.

Announcement was made today of the marriage of Miss Emma LaRue and Claude Roseberry, both of this city, which took place in New York last February. Last evening he took his bride to his home at 716 West Front treet, and introduced her as his wife, much to the surprise of all.

Mrs. Roseberry was graduated last June from the Plainfield High School. Mr. Roseberry is a member of the Hope chpel baseball team. The couple will reside at the groom's home.

Funeral of James Lumpkin.

The funeral services of the late James Lumpkin, who died Thursday, will be held from the Calvary Baptist church tomorrow afternoon at 3 o'clock. The interment will be in the M. E. church cemetery.

WATCHMAKING — Wanted your watches and clocks to repair.

WATCHMAKING—Have your clocks and watches repaired by a practical workman. Wm. Brown, 124 Watchung Ave., between Second and Front Sts.

BROWN will repair your watches and clocks and save you money.

BROWN, expert at English watches and French Clocks. Orders by postal cards promptly attended to. t t s tf

R. B. Van Arsdale,
PRACTICAL TILE SETTER.
Also dealer in Mantels, Tiles, Grates & Everything for the Fireplace.
ESTIMATES CHEERFULLY GIVEN.
Show Room 140 Central Ave.
Office and residence—
426 Orchard Place. Telephone 138

For Anything in Real Estate
call or write Ira L. LaRue, Plainfield, N. J.
"As well-known as the town pump."

MEISSNER'S HAND LAUNDRY,
432 WATCHUNG AVE. Bring your lace curtains, fine dresses and fine laces to us. They will be done in the best manner and at reasonable prices.

. . . . The . . . .
Plainfield Trust Company
A Separate Banking Room is set aside for the convenience of women.

Household Accounts Solicited.

DIRECTORS:

ERNEST R. ACKERMAN, CHARLES J. FISK, FREDERICK GELLER, AUGUSTUS V. HEELY, EDWIN S. HOOLEY, FRANCIS deL. HYDE, JAMES W. JACKSON, EDWARD H. LADD, Jr., CHARLES W. McCUTCHEN, HENRY A. McGEE, WALTER M. McGEE, GEORGE P. MELLICK, HARRY G. RUNKLE, ORVILLE T. WARING.

INTEREST ALLOWED ON BALANCES OF $200 AND UPWARD.

DID YOU KNOW?

THAT we are one of the MOST reasonable places in the city to buy Patent Medicines.

THAT we fill ALL prescriptions carefully, accurately and promptly.

THAT all telephone orders are carefully filled and promptly delivered.

THAT our Soda is LIQUID LIFE on a hot day.

The Watchung Pharmacy,
E. S. F. RANDOLPH, Prop.,
NORTH AND WATCHUNG AVES.
TELEPHONE, 207.

BASEBALL
—AT—
Scotch Plains
Saturday Afternoon, 3:30,
Scotch Plains vs. Riverside—
Newark's Crack Team.
Trolley direct to grounds. 7 14 1m

FLORISTS.

CUT FLOWERS.
Palms, Ferns and Flowering Plants. Immense stock at low prices. Decorations and Floral Design Work a Specialty.
STANLEY,
142 North avenue. Telephone, 1983.
Greenhouses, 1112 South av. Telephone, 1311.

-:-FLORIST-:-
WM. H. BROWER'S SONS,
946 Broadway, New York, between 22d and 23d Streets.
Orders received at the residence of JOHN L. BROWER, 127 East Fifth Street, corner Sycamore Street, Plainfield.

L. L. Manning & Son,
STEAM GRANITE WORKS,
Corner Central Avenue and West Front Street, opposite First Baptist church.

Townsend's Granite Works
Fourth and Richmond Sts.
Tel. Call 1884. Westfield Trolley Passes My Office

T. A. MOORE,
Undertaker and Embalmer,
OFFICE 508 WATCHUNG AVENUE.
RESIDENCE 124 WATCHUNG AVENUE.
Tel. 614. Office open day and night.

GEO. W. COLE,
UNDERTAKER AND EMBALMER.
200 W. Second St. Telephone 153.
Office open Day and Night.

ESTABLISHED 1872.
P. CASEY & SON,
UNDERTAKERS AND EMBALMERS.
Office: 16 Park Ave. Tel. 1082
Residence: 417 W. Third St.
Office open Day and Night.

DIED.

GRANT—On Friday, July 25, 1902, Frederick W. Grant, aged 68 years.

Funeral services at his late residence, 119 Grove street, North Plainfield, on Sunday, July 27, at 3 p. m. 7 25 2

LUMKPIN—On Thursday, July 24, James Lumkpin, beloved father of Mrs. H. Smith, and Mrs. Lulu Scott.

Relatives and friends are kindly invited to attend the funeral on Sunday, July 27. Relatives kindly meet at C. B. Dennis' undertaker's parlor, 115 Madison avenue, at 2:45 p. m. Services at Calvary Baptist church at 3 o'clock. Interment in M. E. cemetery.

WANTS AND OFFERS

GOOD INVESTMENT—518 Park avenue, near Sixth street, valuable property, will be sold at a low price. See Horace M. Sherwin, (for the owner), or any real estate agent. 7 8 tf

FARMS for sale; real estate and insurance. Wm. H. Rogers, Washingtonville, N. J 4 10 tf

WANTED—Girl to assist in light housework and the care of children. 83 Duer street.

FOR SALE—A fine lot of Plymouth Rock Broilers. 336 Somerset St. 7 26 2

75 Building lots for sale on West Front street, DeKalb avenue, Third street, Clinton avenue, Evona avenue, Manson place; cash or installments. Chas. H. Hand, owner, 319 Watchung Ave. 7 26 6

OWNER can have umbrella left at Keller's cleaning establishment 119 Park Ave.

Capital and Labor.

We can suit the laboring man with small means or the capitalist with millions with our

Real Estate.

Let us know what you want. Payments arranged to suit purchaser.

ELSTON M. FRENCH,
REAL ESTATE, MORTGAGES & INSURANCE.
Tel. 24. 171 NORTH AVENUE Opp. Depot

PROPERTY sold, rented or exchanged. Fire insurance, fidelity bonds, plate glass and burglary insurance; mortgages at 5 per cent. 171 North Ave. Elston M. French. 12 20 tf

LOANS NEGOTIATED. J. T. Vail. 177 North avenue. 1o 3 tf

GOOD table board; terms reasonable. 122 East Fifth St. 6 27 1m

ROOMS TO LET—316 Park avenue; city water. Apply J. E. Martine. 6 2 tf

FINE celery plants for sale at Mrs. Elizabeth Mair's, Leland Ave. 7 22 6

WANTED—White girl for general housework. 911 West Seventh street. 7 21 6

BEFORE selling your furniture see Latourette, 33 Somerset St. 7 21 6

4 PLEASANT convenient rooms to let for light housekeeping. 404 Third street, corner Central avenue. 7 24 12

WANTED—25 girls to work in a lace curtain factory; also learners taken. Apply to F. B. Burns & Co., Broad and Maple streets, Rahway, N. J. 7 25 3

WANTED—An experienced shoe salesman; steady position to the right man. New York Bargain Store, 324 West Front St. 7 25 2

AGENTS wanted by Corporation; liberal compensation. Room 9, First National Bank Building. 4 16 tf eod

TO LET—Small store, 302 Richmond St. 4 14 tf e o d

SPECIALTY North Plainfield property; houses to rent from $20 month and upward; houses for sale from $1,000 and upward; insurance in best companies. Geo. F. Brown 94 Somerset St. Telephone 1541. 1 11 tf

MONEY to loan on bond and mortgage. Charles L. Moffett, attorney, corner North and Park avenues. 5 9 tf

FOR SALE—Extra fresh cow; 20 quarts. Box 408, Bound Brook. 7 24 3

COMBINATION saddle and driving horse for sale. Pocock & Co., Livery and Boarding Stables, 115 East Second St. 7 21 6

WANTED—Second-hand range; must be in good condition; give price and name of make. Address Range, care Press. 7 24 tf

FIRST-CLASS help and first-class places at the Swedish Intelligence Office, 22 Somerset place. 3 23 tf

HOUSES for sale, rent or exchanged; insurance placed in all branches; money to loan; appraisements made. Mulford, opposite depot. 2 1 tf

THE old Southern Employment Office, 205 Plainfield avenue, can furnish the most reliable help to those desiring good male or female servants. We have today 6 girls on hand, with good references. J. H. Foreman.

WANTED—By mother and daughter, one good sized room with the privilege of using small oil stove in kitchen once a day; references. Address Bird, Plainfield, N. J.

BARN TO LET—Room for four horses and carriages. Enquire at Silbert's, jeweler, 17 Somerset St. 7 26 2

WANTED—A woman for general housework. 943 Prospect Ave.

FOR SALE—FINEST BUILDING LOTS IN PLAINFIELD ON WHICH TO BUILD HOMES; COSTING FROM THREE TO FIVE THOUSAND DOLLARS EACH. PARTICULARS OF CHAS. L. MOFFETT, ATTORNEY, CORNER PARK AND NORTH AVENUES. 7 26 tf

WANTED—Girl about 15 years old. Address 322 Madison Ave. 7 26 2

Sale of Delinquent Lands for Unpaid Taxes and Assessments.

Collector's Office, City of Plainfield, New Jersey.

JULY 26, 1902.

Notice is hereby given that the subscriber, the Collector of the City of Plainfield, New Jersey, pursuant to the authority of the statute in such case made and provided, and by the direction of the Common Council of said City, will expose for sale and sell at public auction to the highest bidder, (but not for less than the amount due from the same, as appears in the following schudule, with interest and costs) on Friday, the twenty-ninth day of August, A. D., 1902, at 2 o'clock in the afternoon of that day at the said Collector's Office, No. 151 North Avenue, in said City, certain lots, tracts and parcels of land situated in the First, Second, Third and Fourth Wards of said City, upon which the taxes and assessments have remained unpaid for the space of two years from and after the time when they were due and payable.

This sale is made under the provisions of the 13th Section of an Act entitled, "An Act concerning the settlement and collection of arrearages of unpaid taxes, assessments and water rates or water rents in Cities of this State, and imposing and levying a tax, assessment and lien in lieu and instead of such arrearages, and to enforce the payment thereof, and to provide for the sale of lands subjected to future taxation and assessment," passed March 20, 1896, and acts amendatory thereof and supplemental thereto.

Further particulars of the lands to be sold may be obtained at the office of the subscriber on any week day prior to the day of the sale, between the hours of 9 a. m. and 4 p. m. except holidays and Saturdays, and on Saturdays between 9 a. m. and 12 noon.

The following list contains the lot and block numbers of the lots, tracts and parcels of land to be sold in pursuance of this advertisement, as they appear on the official assessment maps of the City of Plainfield, on file in the office of the City Collector, together with a statement of the Wards of the City wherein said lands are respectfully situated, and the amount due from each of said lots respectively. To the amount due on each lot or parcel as hereinafter designated, there will be added interest as indicated, and also its proportionate share of the costs of this sale, which is hereby estimated at Three Dollars for each item of arrearage thereon.

All lots so sold will be purchased subject to all taxes and assessments levied thereon subsequent to November 20th, 1899.

Sale Number	Supposed owner or person to whom assessed.	Ward	Block No. City Assessment Maps	Lot No. City Assessment Maps	Street or Avenue	Year	Amount of Tax	Date from which interest will be added at 10 per cent per annum to date of sale.
1	Martha Suydam	1	100	129-133	E Front st	1899	$33 44	Nov. 20, 1899
2	Est C. Bolce	1	100	225-233	E Front st	"	153 60	"
4	Emma Bond	1	125	505	E Front st	"	15 36	"
5	Theophilus Bond	1	125	507-511	E Front st	"	30 72	"
6	Unknown Owner	1	155	1305-1307	E Front st	"	5 12	"
7	John K. VanNess	1	155	1309-1315	E Front st	"	10 24	"
8	John K. VanNess	1	158	1300-1418	E Front st	"	112 64	"
9	S. P. T. Wilbur	1	118	310-312	E Third st	"	15 36	"
10	C. W. Higgs	1	169	1422-1428	North avenue	"	2 56	"
11	Unknown Owner	1	169	1470-1474	North avenue	"	5 12	"
12	Paul Keltonen	1	138	1111	North avenue	"	1 28	"
13	Susan McComas	1	168	1265-1267	North avenue	"	2 56	"
14	Joseph Mattarazzo	1	168	1461-1463	North avenue	"	6 40	"
15	Unknown Owner	1	166	1450-1461	Columbia avenue	"	2 56	"
16	Julia A. Ludlow	1	166		Columbia avenue	"	2 56	"
17	Henry R. Gaffner	1	167	1234-1236	Columbia avenue	"	1 28	"
18	George B. Staats	1	167	1240-1244	Columbia avenue	"	12 80	"
19	Unknown Owner	1	130	820-822	George street	"	2 56	"
20	" "	1	131	824-826	George street	"	2 56	"
21	" "	1	131	825-827	St. Mary's avenue	"	2 56	"
23	Wm. Bourgeoise	1	144	255-257	Johnston avenue	"	2 05	"
24	Hubert Phillips	1	147	135-137	Jackson avenue	"	25 63	"
25	Ellen A. Pound	1	148	213-215	Jackson avenue	"	2 76	"
27	E. V. Enholm	1	148	227	Jackson avenue	"	1 28	"
28	Ellen A Pound	1	148	149-150	Jackson avenue	"	2 56	"
29	Helen Broderick	1	135	338	Jackson avenue	"	1 28	"
33	Ellen A. Pound	1	148	216-218	Netherwood avenue	"	2 56	"
34	Mrs. Fred W. Hagerdon	1	138	328	Watson avenue	"	1 92	"
34	Frank Kempton	1	140	281-283	Watson avenue	"	2 05	"
35	John F. Daggatt, Jr.	1	139	335	Watson avenue	"	1 92	"
36	Bernhard Flynn	1	168	344-346	Terrill road	"	2 56	"
37	Est. Emma Young	1	111	31-33	Elm place	"	20 72	"
38	Est. C. Bolce	1	111	35-43	Elm place	"	25 60	"
39	Est. C. Bolce	1	111	55-67	Elm place	"	5 06	"
41	J. B. Mills & Co	1	114	44	Westervelt avenue	"	47 86	"
42	" "	1	114	50	Westervelt avenue	"	46 08	"
43	" "	1	114	60	Westervelt avenue	"	38 40	"
46	J. B. Mills & Co	1	113	33-35	Westervelt avenue	"	53 76	"
47	Samuel T. Williams	1	115	69	Sandford avenue	"	65 92	"
48	Runyon & Mills	1	115	70-80	Sandford avenue	"	61 44	"
49	Mrs. H. Haasch	1	155	45-50	Raymond avenue	"	1 28	"
50	J. L. Harlem	1	154	39-41	Raymond avenue	"	1 28	"
51	John T. Pauchen	1	154	43-45	Raymond avenue	"	1 28	"
52	Wm. K. McClure	1	121	318-320	Fillmore avenue	"	33 28	"
53	Unknown Owner	1	130	318-328	Hill street	"	5 12	"
54	Whitney Frazee	2	259	713-715	South avenue	"	17 92	"
55	Michael Powers	2	259	728-805	South avenue	"	2 32	"
56	Est. Elias Cole	2	282	1200-1218	South avenue	"	20 48	"
57	Est. Elias Cole	2	282	1220-1222	South avenue	"	21 76	"
58	W. H Sebring	2	213	229-233	LaGrande avenue	"	90 88	"
62	Est. D. Martine	2	208	921-925	Park avenue	"	8 96	"
64	J. B. Mills	2	225	917	Watchung avenue	"	56 32	"
65	James E. Martine	2	227	914	Prospect avenue	"	49 92	"
66	James E. Martine	2	226	927-925	Prospect avenue	"	14 08	"
67	E. M. Bliven & C. W. Kimball	2	249	1201	Prospect avenue	"	7 68	"
68	Dennis Sheehan	2	225	838	Richmond street	"	17 28	"
69	Jacob L. Voorhees	2	240	607	Richmond street	"	22 40	"
71	M. F. Marclay	2	246	749-763	Webster place	"	10 24	"
72	Kizzie Titsworth	2	205	1130-1132	Hillside avenue	"	1 92	"
73	Pringle or Unknown	2	206	1190-1192	Hillside avenue	"	1 92	"
74	Abram G. Hooley	2	232	1421-1423	Highland avenue	"	2 56	"
75	Herman Cook	2	284	1301-1305	Cushing road	"	10 24	"
78	John Darby	2	286		11 E. of Belvidere Av.	"	2 56	"
79	Jos. M. Woodruff	2	286		15 "	"	5 12	"
82	John Randolph	3	329	511	W Fourth st	"	9 60	"
84	Spencer Conway	3	328	541	W Fourth st	"	8 80	"
85	Experience Moe	3	321	419	W Fifth st	"	51 20	"
86	Est. John A. Bryant	3	318	417	W Fifth st	"	46 26	"
87	F. M. Bacon	3	321	429	W Fifth st	"	46 08	"
88	Stryker Brothers	3	358	945-947	W Fifth st	"	25 60	"
90	Catherine Brown	3	357	534	W Sixth st	"	10 24	"
91	Michael Powers	3	356	815-817	W Sixth st	"	5 76	"
92	Catharine Brown	3	357	544	W Sixth st	"	10 24	"
94	George H. Whitney	3	349	689-693	W Seventh st	"	17 28	"
95	Minnie Stryker	3	369	1000-1030	W Seventh st	"	25 60	"
96	Minnie Stryker	3	369	1026	W Seventh st	"	80 64	"
97	Catharine Brown	3	370	1000-1026	W Eighth st	"	9 60	"
98	Louis A. Moore	3	370	1025-1032	W Eighth st	"	2 56	"
99	Mary J. Elliott	3	372	1029-1055	W Eighth st	"	7 68	"
100	Ferd. Fish	3	374	901-973	Sherman avenue	"	46 72	"
101	Est. Joseph T Dunham	3	309	512-514	Arlington avenue	"	28 16	"
102	Heirs of Willard T Brown	3	335	1057-1063	Arlington avenue	"	10 24	"
103	R M Stelle	3	337	955	Union st	"	26 24	"
104	R M Stelle	3	337	959-961	Union st	"	5 12	"
105	R M Stelle	3	337	963-965	Union st	"	33 28	"
106	R M Stelle	3	337	967-966	Union st	"	36 48	"
107	R M Stelle	3	333	960-964	Union st	"	16 60	"
108	R M Stelle	3	333	968-994	Union st	"	66 56	"
110	George H Kitchen	3	336	1077-1079	Rose st	"	2 56	"
111	J H K Green	3	336	1081-1089	Rose st	"	5 12	"
112	Abram Smith	3	336	1095-1097	Rose st	"	2 56	"
113	Albert E Park	3	310	415-417	Madison avenue	"	28 80	"
114	Est Manning Stelle	3	332	995-997	Central avenue	"	387 20	"
115	Est Manning Stelle	3	307	1007-1011	Central avenue	"	26 24	"
116	Est Manning Stelle	3	332	1025-1041	Central avenue	"	105 60	"
117	Ellen Beaboutt	3	386	1111-1119	Plainfield avenue	"	17 92	"
118	Julia R Stelle	3	331	950-960	Central avenue	"	99 84	"
119	Unknown Owner	3	365	442-478	Clinton avenue	"	24 32	"
120	Henry Haurand	3	389	428-430	Elizabeth st	"	2 56	"
122	Est E W Remy	3	386	519	Elizabeth st	"	1 28	"
124	Mrs G Cave	3			Field avenue	"	1 28	"
126	Emma R Naylor	4	476	1651-1653	W Front st	"	2 56	"
127	William Madden	4	483	1707-1709	W Front st	"	10 24	"
128	Est John C Sutphen	4	402	207-209	W Second st	"	49 26	"
129	Wm M Rice	4	401	114-124	W Second st	"	256 00	"
130	Reform Hall	4	408	328-332	W Second st	"	58 88	"
131	M F Marclay	4	411	430-422	W Second st	"	25 60	"
132	Thomas Lee	4	424	511	So Second st	"	14 08	"
133	Wm Burgolee	4	418	456-458	W Second st	"	21 48	"
134	Michael Powers	4	433	660	So Second st	"	14 72	"
135	Catharine Brown	4	405	824-836	So Second st	"	39 04	"
136	Emma R Naylor	4	459	1647-1649	So Second st	"	1 28	"
138	Est James Brand	4	413	412-416	W Third st	"	25 60	"
139	Est James Brand	4	413	418-420	W Third st	"	27 52	"
140	Est James Brand	4	413	406-410	W Third st	"	24 96	"
142	Anna Robinson	4	426	613	W Third st	"	14 72	"
143	John Schorb	4	442	932-934	W Third st	"	5 76	"
145	M F Marclay	4	405	319-329	Central avenue	"	69 12	"
146	Matilda S Riker	4	411	130	Central avenue	"	30 72	"
147	Est. Caroline F Marclay	4	411	125-129	New st	"	23 68	"
148	M F Marclay	4	411	131-133	New st	"	24 04	"
149	Est James Brand	4	413	315-317	New st	"	10 24	"
152	Charles McCarthy	4	424	209-211	Plainfield avenue	"	10 24	"
153	Charles McCarthy	4	424	207	Plainfield avenue	"	10 24	"
155	Unknown Owner	4	453	1333-1335	Astor place	"	2 56	"
158	Est William Sutton	4	471	38-40	No. Clinton avenue	"	2 56	"
161	R M Stelle	4	441	324-326	Stebbins place	"	24 96	"
162	Emma R Naynor	4	459	205-207	Rock avenue	"	2 56	"
163	Edward E Brown	4	473	1414-1452	Dunellen avenue	"	5 12	"
164	Est C Bolce	4	474	1519-1525	Dunellen avenue	"	4 48	"
165	A VanKempen	4	474	1397-1347	Dunellen avenue	"	2 84	"
166	A Williams	4	474	1405-1411	Dunellen avenue	"	1 92	"
167	Edward E Brown	4	474	1413-1443	Dunellen avenue	"	5 12	"
168	Mrs Horace P Brady	4	481	60-76	Jefferson avenue	"	38 40	"
171	Margaret T Odam's Ch'd'n	4	463	220-222	Evona avenue	"	2 56	"
172	Reform Hall	4	408	328-332	W Second st	1898	55 66	Dec. 20, 1898

June 18, 1902. FRANK H. SMITH, Collector.

REWARD
OF
2,500 Dollars

will be paid to anyone returning the Jewelry stolen from 211 West 8th street, Plainfield, N. J., on the evening of March 11, 1902. POSITIVELY NO QUESTIONS ASKED.

By GARDNER & VAIL, 773 Broadway, N. Y.

DON'T
Watch Your Coal Bins and
WORRY.
BUY A GAS RANGE
and be Comfortable, Contented and Happy.
Plainfield Gas and Electric Light Co.,
110 EAST FRONT STREET.

TRY A PRESS WANT AD.

CYCLISTS' CALENDAR.
Sun Rises 4:53 a. m.
Sun Sets 7:19 p. m.
Bicycle lanterns must be lighted at 8:19 p. m.

THE DAILY PRESS.

THE WEATHER.
Showers tonight and probably Tuesday.
Thermometer 82.

ESTABLISHED MAY 10, 1887 — PLAINFIELD N. J., MONDAY, JULY 28, 1902. — TWO CENTS A COPY—$5 A YEAR.

HOPES DEFEATED Y. M. C. A., NOW TIED FOR FIRST PLACE

St. Mary's Saved From Last Place by Beating the Safe Works in a Very Pretty Game.

TWO TIES IN THE CITY LEAGUE.

HOPES AND Y. M. C. A. BOTH SLUGGED THE BALL, ONLY HOPES WITH MORE SUCCESS.

Prettiest Game of the Day Was the St. Mary's—Safe Works Contest Which Was Finally Won 4 to 3, the Winning Run Being Made in the Last Inning—Hopes Won Their Game by a Score of 12 to 9—Results of Other Games—The Scores in Detail.

STANDING IN CITY LEAGUE.

	Won	Lost	Pc.
Y. M. C. A.	5	3	.625
Hope Y. M. A.	5	3	.625
Safe Works	3	5	.375
St. Marys	3	5	.375

RESULTS OF LEAGUE GAMES.

Hope Y. M. A., 12; Y. M. C. A., 9.
St. Marys, 4; Safe Works, 3.

RESULTS OF OTHER GAMES.

Scotch Plains, 6; Plainfield, 0.
Westfield, 7; Everette College, 0.

Delightful uncertainty still prevails regarding the finish of the City Baseball League. The results of Saturday's games materially assisted to overthrow the calculations of the wise ones. After having twice defeated the Hope boys, the Y. M. C. A. nine fell victim to them Saturday afternoon in a game in which everybody batted freely. As a result the Y. M. C. A. contingent is compelled to share first honors again with the Hope crowd. The prettiest game of the day saw the St. Marys defeat the Safe Works by a single run made in the last inning and thereby save themselves from a solitary occupancy of the concluding position in the race for the pennant. Next Saturday will see St. Marys and Hopes in a hot game while the nines of the Y. M. C. A. and the Safe Works promise a contest of equal interest. It is still anybody's race.

ST. MARY'S GAME.

Brilliant work in the field gave St. Marys a victory over the Safe Works on the former's grounds Saturday afternoon. Doyle at second base literally robbed his opponents of the game. He dodged around and gathered in hot grounders that looked like sure base hits when they left the bat in a manner to make the oldest fans stare and gape. Once out of six difficult assists he made an error—a bad throw of a pick-up after a run of twenty yards.

Mack at short stop handled the sphere in expert style. Keefe's pitching was good, but his support won the game.

Safe Works' fielding was also of a crisp variety. Despite an occasional error they did not let a man cross home plate from the first to the ninth inning. Siegfried made an error in the fifth that had happy results. He fumbled a hot one from Winn and was too late to make a putout at first, but managed to get behind Mack who, forced from second, made third easily but ran over the bag and started home to save himself. After an exciting chase up and down the line Mack was finally captured. Out in centre Franklin performed some star stunts, making several phenomenal catches after long runs.

Doubles by Lederer, Barry and Keen and singles by Taylor and Winn netted St. Mary's three runs in the first. After that Burns settled down and only one man got further than second base till the ninth. With the score tied Keefe came up for last raps and was out on Siegfried's assist. Doyle followed with another hot one to short. Siegfried recovered but threw a shade high and Symons dropped the ball. Doyle advanced to second on Crotty's single and came home with the winning run on Taylor's base hit.

The summary:

ST. MARYS.

	R	BH	PO	A	E
Crotty, 3b	0	2	0	3	0
Taylor, lf	1	2	1	0	0
Lederer, cf	1	1	3	0	0
Barry, rf	1	1	0	0	0
Mack, ss	0	1	1	4	0
Keene, c	0	2	6	1	0
Winn, 1b	0	0	13	0	0
Keefe, p	0	0	1	1	0
Doyle, 2b	1	0	2	5	1
	4	10	27	14	1

SAFE WORKS.

	R	BH	PO	A	E
Enright, 2b	0	0	2	0	0
Siegfried, ss	0	0	1	4	1
Cooney, 3b	1	1	1	0	1
Franklin, cf	1	2	3	0	0
Burns, p	1	0	1	1	1
Symons, 1b	0	1	9	0	1
Allen, c	0	0	8	1	1
Fish, lf	0	2	0	0	0
Jackson, rf	0	1	0	0	0
	3	7	25*	6	5

*One out when winning run was made.

Score by innings:

St. Marys..3 0 0 0 0 0 0 0 0 1—4
Safe Works 0 1 0 0 0 0 1 1 0—3

First base on errors—St. Marys, 3; Safe Works, 1. First base on balls—Off Keefe, 1. Hit by pitched ball—Keen. Left on bases—St. Marys, 7; Safe Works, 5. Earned runs—St. Marys 4; Safe Works, 2. Struck out—By Burns, 7; by Keefe, 5. Bases stolen—Taylor, Lederer, Winn, Cooney, Burns, Symons, Jackson, (2), Franklin. Two-base hits—Lederer, Barry, Keen, Franklin. Double play—Burns to Symons. Passed ball—Keen. Time of game—One hour and fifty minutes. Umpires—Melvin and Brown. Attendance—600.

HOPES GREAT WIN.

Hard hitting and sensational plays, with a ninth inning rally which struck terror to the hearts of the Hope rooters for an uneasy five minutes, made Saturday's game between the chapel Y. M. A. and the Y. M. C. A. a memorable one in the annals of the league season. With a margin of six runs against them, the Y. M. C. A. boys made a driving finish, with the aid of costly errors by the Hopes, netting three runs and having two men on base when the last long fly was taken in by "Skeeter" Maxue in the most desperate chance of the game. The final tally was 12 to 9.

In spite of the sharp fielding and better stick work of the Y. M. C. A., Hope secured the victory through the ineffectiveness of Dupee in the box. It was one of his off days, and Hope had no trouble in connecting with his delivery at the time when hits were most needed. That tells the whole story of the game. In the five innings when Hope made the twelve taliles, the hits were well bunched. On the other hand, except in the first inning, Moutross had himself well in hand, keeping the Y. M. C. A.'s hits scattered, while the fine fielding of Hope did the rest.

Matters looked dark enough for Hope at the beginning of the game, after Y. M. C. A. had taken the first turn at the leather and pounded out five runs. The Hope fans were in dismay, even when their own men had scored three in their half of the first. Not until the fifth, when the West Enders went ahead with a margin of one, did the prospect appear brighter.

(CONTINUED ON PAGE 8.)

SABBATH DESECRATION.

Rev. E. E. Jackson Declared Rich Were Largely Responsible.

Rev. E. E. Jackson, pastor of Mt. Olive Baptist church, took another fling at the Sabbath breakers last evening. This time he declared that the rich were largely responsible for the desecration of the day, in that they encouraged the resorts to which the poorer classes were attracted on Sunday. The colored preacher also denounced the ministers of the city for being afraid to speak of the evil lest their rich pew holders should be offended.

WERE WEDDED AT MILLVILLE

MISS GRACE B. PIERSON, OF DUER STREET, MARRIED TO H. L. MARTIN.

Wedding Was a Quiet One and a Surprise to the Friends and Relative of the Young Couple.

Much to the surprise of the many friends of the couple, announcement was made today that Miss Grace B. Pierson, of Duer street, and Herbert L. Martin, formerly of Plainfield, but now of Jersey City, were married by Rev. H. W. Barras, of the North Baptist church, at Millville, on Monday, July 21. The affair was a quiet one and there were no attendants.

The bride and groom are both well-known in this city, where they have lived for some time. Mrs. Martin formerly lived in south Jersey, but for a few years past has been a resident of the borough. Of late she has been filling the position of typewriter and stenographer in the law office of W. S. Angleman. She is a member of the First Baptist church, and very active in the Christian Endeavor Society and Sunday-school work.

The groom is now on the reportorial staff of the Jersey City Journal. He was to have reported the State Christian Endeavor convention for that paper, when he was taken ill and was obliged to give up his plans. He is the son of Mr. and Mrs. Fred H. Martin, of the borough.

Prior to accepting his present position he was engaged in the shoe business in this city as a clerk for Doane & Edsall. Both he and his wife are popular in a large circle of friends. The marriage is a great surprise to all, including the couple's relatives. They were to have been married in September, but a change in their plans resulted in an earlier date being set for the affair. Mr. and Mrs. Martin will live in Jersey City.

ALL PLAINFIELD NINE.

Plans Under Consideration to Organize Team From City League to Meet Westfield.

A plan is being formulated by The Daily Press for the selection of an "All Plainfield" nine, composed of players who have paricipated in the City Baseball League contests, to meet the Westfield Baseball Club in a series of games, one at Westfield and one here, in response to the challenge recently sent out by President C. H. Denman, of the Westfield Baseball Association, if the plan can be perfected. The Daily Press of tomorrow will have full details.

Will Control Goats.

No more goats will be allowed to roam about the East End from the folds of Antonio Parella, Alphonso Calucci and Antonio Dario, if the wives of those residents keep the promises made in the city court this morning. Arraigned for the alleged nuisance, they agreed to keep the animals at home and sentence was suspended.

Warding Off Illness.

Cholera morbus medicine caused the undoing of Isaac Steenson yesterday and he was picked up by Patrolman McGinley yesterday with all the indications of drunkenness. City Judge Runyon suspended sentence this morning, warning the prisoner to secure his medicine from a drug store instead of a saloon hereafter.

Mark That Date.

Just stick a pin in the date, Thursday, August 14, and reserve it for the annual excursion of Franklin Council, No. 41, Jr. O. U. A. M., to Asbury Park. It will be one of the largest excursions of the season and it will be a good opportunity to meet your friends from all parts of New Jersey.

Hackmen Up.

Alleged violation of the hack ordinance brought Robert Evans and Paul Meissner under the ban of law yesterday. The case was adjourned this morning in the city court until tomorrow.

—Neuman Brothers have a large consignment of fancy Georgia peaches, a luscious fruit for which there is always a large and popular demand.

LAYING OF CORNER STONE FOR CHURCH

Start Made on the Permanent Home for the Swedish Pilgrim Church.

EXERCISES WERE HELD.

AT THE SITE OF THE NEW SANCTUARY YESTERDAY AFTERNOON.

Addresses Made in English and Swedish—Alex. Millar Spoke for Congregational Church Which Has Assisted in New Church.

With exercises that were both impressive and interesting the corner-stone of the new Swedish Evangelical Pilgrim church was laid yesterday afternoon at the corner of New and Sixth streets, where the edifice will be located. The exercises were held at 3:30 o'clock. A large number of people were present. Rev. O. G. Norseen, pastor of the church, was in charge.

After the singing of an appropriate hymn by the congregation, accompanied by W. A. Conger on the organ, the Scripture lesson was read and prayer offered by Rev. Chlares E. Herring, pastor of the First Presbyterian church. This was followed with a soprano solo by Miss Youngquist, of New York. Mr. Norseen then introduced Rev. Dr. W. C. Snodgrass, pastor of the First M. E. church, who made a short address in English.

Dr. Snodgrass commenced his remarks by saying that the church is not built for God's sake, but for the sake of His people, as a place where they may congregate frequently and worship Him. He dwelt upon the significance of having a place of worship, where not only on Sundays, but on other occasions the people of God may come together to serve and worship God. He referred to the love and devotion among God's people in their earnest efforts to rear these places for services, and he believed that the new church about to be erected could be a place where the members would receive many blessings in the Christian life.

After another solo by Miss Youngquist, Rev. L. G. Ellstrom, of Brooklyn, was introduced and he spoke in Swedish. He commended the earnest efforts of the congregation in their undertaking to erect a house of worship and urged them to continue in the good work started under such auspicious circumstances. He gave the members some excellent advice founded on the Scriptures.

Following the remarks by Mr. Ellstrom, Alex. Miller was introduced as a representative of the Congregational church in the absence of the pastor, Rev. C. L. Goodrich. Mr. Miller brought words of good cheer and congratulation to the members of the Swedish church and he bade them God-speed in their grand work. He made a touching reference to the fact that many of the members had left homes in their native land to seek success in a new country and he dwelt upon the importance of their having a church home, where the young women and young men can gather and meet their fellow-country men and women and strive to advance those principles which have a religious and moral benefit to all. He spoke warm words of praise for the pastor.

After a few words by the pastor, the corner-stone was laid. It bears the inscription, "A. D. 1902," and it was put in position by William C. Smith, the mason, assisted by his son, E. P. T. Smith. After being placed in position, Mr. Norseen read appropriate Scripture and offered a fervent prayer, thus concluding the actual work of laying the stone.

While the offering was being received for the benefit of the church, another solo was sung by Miss Youngquist, and the benediction was pronounced by Mr. Norseen.

Excursion to the Bronx.

A number of the members of the boys' branch of the Y. M. C. A. will leave tomorrow morning for a trip through the Bronx, visiting the menagerie and as many other places of interest as time will allow. The party will meet at the association hall at 7 o'clock, and depart from the depot on the 7:25 train. The excursion will be in charge of Physical Director C. E. A. Heywood.

Two Houses Quarantined.

Two cases of diphtheria are reported in the West End. The house of Cornelius Regan, of West Fourth street, and that of Michael McCarthy, of Lee place, are quarantined.

SAYS HE WAS ROBBED.

Jewelry Disappeared From Pockets of Nathan Feinburg While Asleep.

Gold and jewels occupied the pocket of Nathan Feinburg when he lay down to rest at 518 West Third street Saturday night. Sunday morning, he says, the valuables had disappeared. Now the poilce have been asked to interfere. Nathan tells of a diamond studded gold watch, a jeweled locket and a few other trifles which he carried loosely about his clothes and he fears the sight of his wealth may have aroused the cupidity of some boulevardier, who committed the theft.

PLENTY OF BOOTY THERE

BUT THE BURGLARS MADE BUT A VERY SMALL HAUL.

Visited Sycamore Avenue Residence of C. E. Ball, But Were Frightened Away While Working.

Burglars paid an unwelcome visit to the residence of Charles E. Ball, superintendent of the Prudential Insurance Company, on Sycamore avenue, late Saturday night or early Sunday morning. After vainly attempting to pick the lock of the back door an entrance was effected through a rear window. The burglars were evidently experts in the business for the window was unlocked and the screen taken out without doing the least damage, not even scratching the new paint on the side of the house.

The hallway was the first part of the house to receive particular attention. The pockets of several coats hanging on the rack were rifled and a small amount of change taken. From a pocketbook belonging to Mrs. Ball a little over $2 was procured. The burglars then paid a visit to the dining room and turned topsy turvy everything in a number of drawers.

At this point they must have been disturbed in their work, for just one drawer—that in which some valuable plated ware was stored—was overlooked, and the burglars contented themselves with appropriating a silver soup ladle that lay on the table and a pair of gold-rimmed eye glasses, belonging to Mr. Ball's brother.

Had the thieves gone to the second story they would have secured a rich harvest, because it happened that Mr. Ball had a large sum of money in the house that night. Mrs. Ball's diamond ring, and other valuable jewelry was lying on the dressing case. It is probable that a noise from the outside caused the burglars to make a hasty exit.

WHEELS SAVED.

Police Captured Them Just Before the Thief Had Chance to Take Them to New York.

Prompt police work probably prevented two Plainfield bicycles from being stolen Saturday night, U. B. Crane reported to headquarters that his son Robert had had a wheel stolen, and search was at once instituted. Officer McCarthy found the wheel at the North Avenue station a short time later, with another belonging to E. B. Hedden.

Harry Carey, the night baggageman, told how a man had come to the station and asked to have a wheel checked to New York. The would-be passenger, however, refused to bring the bicycle to the baggage room, but wished Carey to take it from its position against the wall. While the matter was being argued, McCarthy arrived and the man slunk away. Young Crane immediately identified his bicycle. No trace of the thief was regained.

Novel Paper Weights.

J. Herbert Case, secretary and treasurer of the Plainfield Trust Company, has just received from the Federal Sugar and Refining Company, for which the trust company is the transfer agent, two glass jars filled with raw and granulated sugar. It was produced on July 1 and is the first produced by the sugar company. The jars are sealed, labelled and tied with fancy ribbon. Mr. Case will use them for paper weights.

Death of Little Girl.

Marie Judge, the four-year-old daughter of Mr. and Mrs. Andrew Judge, of Grove street, died Saturday afternoon after a three weeks' illness. Interment was made this afternoon in St. Mary's R. C. cemetery.

Engagement Announced.

Mr. and Mrs. J. Erwin Waters, of East Third street, announce the engagement of their daughter, Beulah May, to John Raleigh, of Westerly, R. I.

—Press want ads pay.

—All bills against the city must be in the hands of the city clerk by Thursday night of this week.

SOLDIER BOYS HOME AGAIN

Company K Returned From Camp Murphy Saturday Afternoon With a Fine Record.

WAS PRAISED BY ALL.

Easily Accorded First Place in Point of Discipline, Instruction and Military Manoeuvres—Boys Returned Saturday Afternoon After an Eventful Week.

Like old campaigners, the members of Company K returned home on Saturday evening from their week's stay in camp, bronzed and seasoned, but none the worse for their out of door life. If they carried themselves a bit jauntily and with more of a soldierly air than before, it was simply from a touch of pardonable pride in that they had acquitted themselves so well. From many quarters, they had won praise for their achievements, and they had reason to feel proud.

In numbers, Company K ranked second in the regiment; but in point of discipline, instruction and military manoeuvres, it was easily accorded first place. Some of the old officers, notably Colonel Shinn, of the Third Regiment, and Major Langdon, of the Board of Examiners for the State, openly complimented the Plainfield boys on their good showing. Their own Colonel Collins also expressed himself as highly pleased with them. The officers admitted that Company K made the best appearance when passing in review every night. It was another commendable fact that it was always the first to be ready to go out for review when the call sounded.

Other honors are looked forward to by the local boys in the way of shooting. Of those who have qualified thus far, there are six sharp-shooters and twenty-eight marksmen, with some of the best shots yet to be accounted for. On Tuesday of next week, Captain Browning will take those of the remainder who can make the trip to the range at Sea Girt to try them. The men are so anxious to have the company rank first that some of them, who have not yet qualified and who may be unable to go on the date set, have offered to defray their own expenses to the range later in the week.

Camp was broken shortly after noon on Saturday, and the train started homeward at 2:30 o'clock. The battalion, comprising the two Elizabeth, the Plainfield and the Somerville companies, marched from the station at Elizabethport to the armory, where Plainfield and Somerville united in cheering their late comrades and the colonel. The two companies then returned to the railway station, taking passage on the 5:33 train.

On reaching Plainfield, the locals were marched to their armory and then dismissed. On the homeward journey, they were under command of Lieutenant Lewis. Captain Browning returned alone later in the evening. All the company came home in marching order except five members, who remained at the shore until last night.

For Baby Camp.

A contribution of $3 was received at The Daily Press office this morning from "A Friend of the Cause," for the King's Daughters' Baby Camp on the mountain. The fund now stands as follows:

King's Daughters' Baby Camp.

Previously acknowledged	$66.16
"Friend of the Cause"	3.00

Watchung Council Won.

Watchung Council, Knights of Columbus, entertained an Elizabeth council of the order yesterday afternoon. The affair took place at Avon Park. In a swift baseball game the local aggregation of Knights defeated the men from the county seat by a score of 15 to 9. "Doc" Doyle pitched for Watchung Council.

Over a Woman.

All over a woman arose the trouble which landed James Carter and David Antonio in the city jail for fighting on Saturday. The two combatants explained the affair at length in the city court this morning, and City Judge Runyon suspended sentence. This was not the James Carter, of 812 Richmond street.

Will Wander Again.

Without a home was Hugh McGeehan when arrested Saturday. After giving him a short taste of city jail life, the police turned him loose to continue his wanderings.

REGULAR PLAY AT GOLF CLUBS

Vacations and Clouds Combined to Reduce the Attendance Saturday Afternoon.

SATURDAY'S WINNERS.

Honors at Hillside Went to N. P. Rogers, Jr., Rev. Dr. W. R. Richards and M. J. Dumont—C. B. Morse Now Leads at Park for President's Cup—The Scores.

Threatening weather and the vacation season combined to materially reduce the attendance at both the local golf clubs Saturday afternoon. But while it was a decidedly off day at Hillside, the attendance at the Park Golf Club showed that much interest is taken in the game by the frequenters of that club.

There were the usual weekly competitions, the honors at Hillside going to N. P. Rogers, Jr., Rev. Dr. W. R. Richard's while Charles B. Morse was low man for the President's cup at the Park.

PARK GOLF CLUB.

Despite the threatening rain, there was a large attendance at the Park Golf Club Saturday afternoon for a mid-summer day when so many members were on their vacations. There was the usual weekly competition for the President's cup which resulted in a victory for Charles B. Morse, thereby putting him first again in the contest for that trophy. S. St. J. McCutchen, who has been at the front for the past month, is now a very close second. Dr. A. W. Anderson, who was second in the day's play, advanced to tie for fourth place.

The course was very slow and wet, which fact materially affected the scores. The best gross score was made by Roberts de S. Newhall and Gus W. Faber, neither of whom was at his best.

The scores, better than 100 net, were as follows:

	G	H	N
Charles B. Morse	100	19	81
Dr. A. W. Anderson	111	26	85
H. G. Phillips	116	30	86
J. O. McKelvey	104	17	87
Robert deS. Newhall	94	7	87
Herbert S. Rogers	112	22	90
E. M. Honeyman	120	30	90
W. de la R. Anderson	97	6	91
Wm. A. Townsend	110	18	92
S. St. J. McCutchen	105	12	93
Arthur H. Serrell	111	18	93
Gus W. Faber	94	0	94

The standing for the President's cup is:

	Points.
Charles B. Morse	12
S. St. J. McCutchen	11
Charles L. Nichols	5½
Charles W. McCutchen	5
Frank Rogers	5
Dr. A. W. Anderson	5
William R. Richards	4
Leslie W. Hallock	3
W. de La R. Anderson	3
Rev. C. L. Goodrich	3
Roberts De S. Newhall	2¾
Henry C. Wells	2½
Arthur H. Serrell	2
Douglass K. Brown	2
J. O. McKelvey	2
Allan B. Laing	2
William R. Faber	1½
Samuel Townsend	1
J. C. Barcalow	1
Nelson A. Miller	1
H. D. Hibbard	1
Joseph L. Myers	1
H. G. Phillips	1
J. H. Howell	¾
Gus W. Faber	¾
H. S. Rogers	¾
Charles E. Murray	½

HILLSIDE CLUB.

The weekly competition for the Boys' and Golf Committee cups did not attract a very large field to the Hillside Tennis and Golf Club course Saturday, and in consequence the attendance was about the smallest of the season.

In the morning there were just four to compete for the Boys' cup. N. P. Rogers, Jr., won first honors while Arthur Peterson and Gordon W. Abbott divided the honors for next place.

The scores were as follows:

N. P. Rogers, J., 80, 0—80; Arthur Peterson, 95, 10—85; Gordon W. Abbott, 95, 10—85; W. T. Glenney, 103, 10—93.

The standing for the Boys' cup is

(CONTINUED ON PAGE 4.)

"Let the GOLD DUST twins do your work."

Slave if you will, but if you prefer to make housework easy, use

GOLD DUST

It makes home brighter and care lighter.

Made only by THE N. K. FAIRBANK COMPANY, Chicago. New York, Boston, St. Louis.
Makers of OVAL FAIRY SOAP.

PUSHING FORWARD THE NEW FIFTH REGIMENT

Conferences Being Held at Camp Murphy With That End in View.

COL. HINE TO COMMAND.

LITTLE CHANCE THAT HE WILL BE OPPOSED FOR THE COMMANDANT.

Trouble is That Only Ten Companies Have Been Recruited to Standard—Talk of Where Other Two Companies Will be Located.

There have been several conferences of late at Camp Murphy in the interest of the new Fifth regiment, the organization of which has dragged through the spring and summer at such a snail's pace. Acting Adjutant General Freeman has been in consultation with several officers of the National Guard who have been working in the interests of the officers of the new regiment. They have also appealed to Major-General Wanser and Governor Murphy to help in pushing along the new command.

Ten of the twelve companies in the Fifth, it was explained, have been recruited to the approved standard and mustered in, and the present delay in completing the organization is due to difficulty over the Leonia and Rutherford companies. A company has been recruited at the latter place and a petition filed by Addison Ely, who commanded a company in the old Second Regiment during the Spanish War and got into hot water with the military authorities by criticising the management of the regiment and camp. Ely now wants to be vindicated by a commission to command a company in the new regiment, but opposition on the part of some of the department officers has so far prevented the approval and acceptance of his petition. It is said that the Governor and department staff are disposed to award the company to Rutherford, but that Ely is the stumbling block in the way. Lieutenant Bruenner, of the same place, has been talked of for captain of the company, and would, it is understood, be acceptable to everybody, but he has so far refused to oppose Ely or stand in his way.

Captain Henry Gesser, of the Leonia company has been unsuccessful up to date in recruiting his company to the number required to have the command mustered in, and one of the things Colonel Breintnall promised to do us is to stir up Gesser and endeavor to have his command completed at once In the event of the Leonia company failing to come up to the membership limit in the near future it is not improbable that petitions now on file for companies in Dover and Morristown may receive new consideration. Ernest Goodell, who was second lieutenant of Company M, of the old Second Regiment, before the recorganization of the guard, has a company recruited and is anxious to be included in the new regiment, but his distance from Orange, where the company would be obliged to go to battalion drill, has so far prevented the approval of the petition from Dover, and the movement for a company in Morristown has been of a half-hearted nature that has caused little enthusiasm.

As planned by the military board, the new regiment was to consist of a full battlaion in Paterson, a Bergen county battalion with companies in Rutherford, Leonia, Hackensack and Englewood, the two latter being transferred from the Fourth Regiment, of which they had been a part since the reorganization, and an Orange battalion with two companies in Orange, one in Montclair and one in Passaic. In the event of a company from Morristown or Dover being substituted for the Leonia or Rutherford company, the Morris county company would be attached to the Orange battalion and the Passaic company to Bergen county.

There is a division of opinion among State military authorities as to the etiquette of holding a regimental election befgore the comlpement of twelve companies is mustered in.

Brigadier-General Campbell holds to the idea that the election must be held off until the command is complete, while General Wanser believes that ten companies might hold the election and the regiment be organized without further delay. Edwin W. Hine, of Orange, who was colonel of the old Second, is the only candidate who has been seriously mentioned for commandant of the Fifth, and there is no opposition to the election of Dr. Daniel A. Perry, mayor of Englewood, who was lieutenant-colonel of the Second, to the same command in the new regiment. Captain John A. Hilton will probably be regimental adjutant.

The only regimental election in which any contest is expected to develop is for the majorship of the Orange battalion. The candidates for this place are Captain Isaac Shoenthal, of Company H, of Orange, and Captain Hamilton Ross, of the Passaic Company, who by virtue of seniority is now in command of the regiment.

Alfred T. Holly, of Englewood, who was adjutant of the Second Battalion of the old Second Regiment, and is now an assistant inspector of rifle practice, with the rank of lieutenant-colonel, is said to be slated for the majorship of the Bergen county battalion of the new regiment, and the third majorship of the Paterson battalion may lie between Captain von Wahlraven, of Company C, and Captain Shaw, of Company A.

TO AID STREET CAR MEN

Y. M. C. A.'S BEING ORGANIZED FOR THEIR SPECIAL BENEFIT.

Result of Great Success of Railroad Y. M. C. A.—How the Movement is Now Progressing.

The great benefit accruing to steam railroads in encouraging and fostering Young Men's Christian Association organizations on their systems has been recognized by the officials of large street car lines, and steps have been taken by several to establish such association for the benefit of their employes. The Brooklyn Rapid Transit Company, which employs over 10,000 men on its lines, and which has eight large depots, where from 100 to 200 extra men await calls, was among the first to recognize the benefit of such organizations.

Rooms were set apart some time ago at most of these depots for the employes, but President Greatsinger, who has had experience with railroad Young Men's Christian Associations in the west, recognizing that the genius of management of such club work was in that organization, has called upon the Brooklyn Y. M. C. A. to manage the rooms in at least six of their car barns. At one of the depots nearly $20,000 has already been expended for equipment, providing rooms, libraries, game rooms, bowling alleys, entertainment hall, social rooms and restaurant. Fifteen associations like this may be established at different terminal points in the city. An employes' benefit association has been organized in connection with this Brooklyn group of associations and in three days nearly 2,000 men applied for membership.

The Street Car Company of Rochester will also open, on August 1, fully equipped Y. M. C. A. rooms for its employes. All the car lines centre at one point, where hundreds of men are obliged to wait for hours between runs. The company, at its own expense, has fitted up at the car barn social and bath rooms, with bowling alleys, smoking rooms and parlors, and has offered the entire management without restrictions to the Young Men's Christian Association, feeling that that organization could best handle this business. A small membership fee will be charged, the reading room only being open without charge to all employes.

It is expected that these associations for street railroad men will prove as successful as have those supported by the steam railroads, and that their number will largely increase. At the present time 70 per cent. of the railroads of the country lend their support and encouragement to these organizations. They contribute annually $300,000 towards their support, have made appropriations of $400,000 for buildings and are now putting over $300,000 into 25 new buildings which are to be erected within the next year and a half.

Mother Always Keeps It Handy.

"My mother suffered a long time from distressing pains and general ill health due primarily to indigestion," says L. W. Spalding, Verona, Mo. "Two years ago I got her to try Kodol. She grew better at once and now, at the age of seventy-six, eats any thing she wants, remarking that she fears no bad effects as she has her bottle of Kodol handy." Don't waste time doctoring symptoms. Go after the cause. If your stomach is sound your health will be good. Kodol rests the stomach and strengthens the body by digesting your food. It is nature's own tonic. L. W. Randolph.

Special Sale. SPECIAL PRICES..

Everything at the Very Lowest Ebb.

Looking over our stock carefully, we find that we have more

Tan Oxfords and Tan Shoes

than we ought to carry at this time of the year, and realizing the fact that the time will soon be over for them we decided to coin the iron while it is hot, namely, sell the shoes while people want them, and in order to make them go we cut prices to one-third their original value.

All of the $1.50, $2.00, $2.50, $3.00 and $3.50 Tan Ladies' and Gents' Shoes and Oxfords, in the very latest styles, to be sold while they last for

89 Gents

Everything else sold at correspondingly low prices. Come and be convinced.

NEW YORK BARGAIN STORE,
324 WEST FRONT STREET, PLAINFIELD.

Vacations . . and Outings

Will be more pleasant if attired in one of the many Flannel Wool Crash or Serge Summer Suits to be had here. Fit like full lined suits and have that dressy cool appearance that has made them the favorite Outing Suit of the season. One-third lower than regular selling prices. A great display of artistic Shirt patterns in madras, linen and percale.

Werner's Clothing House, 206 West Front St.

ALTERATION SALE

We offer a few more Money-Saving Bargains this week which we think are worthy of your consideration :

500 yds of 18-in. Cotton Crash Toweling, value 6c, special yd	5c
1000 yds of Fancy Dress Gingham, value 10c, special yd	8c
250 Extra Quality Duck Skirts, value 1.00, special each	65c
50 doz Ladies' Ribbed Vests, extra quality, value 15c, special each	10c
25 doz Pillow Cases 36x45 in. good quality, special each	10c
50 doz Shaw Knit ½-Hose, value 15c, special 2 pair for	25c
Boys' Cambric Shirts, special value, collar and cuffs attached	25c
New Calico Shirts, collars and cuffs attached, special	25c
Large variety of Gents' Wash Ties, special each	5c
Ladies' and Children's Gossamers, value 1.25 and 1.50, special	49c
1000 yds Apron Gingham, value 6c, special yd	4c
1000 yds American Prints, light colors, value 6c, special yd	4c
Gents' Shirts in large variety, value 50c, special	39c
Gents' Shirts, value 1.00, special	50c

I. H. BOEHM,
109-111-113 West Front Street.

Oriental Favors, Folding Jap Fans, Open Silk Fans, Palm Fans, Turkish Slippers,

P. G. DuBois,
Formerly with A. A. Vantine & Co., N. Y.,
326 WEST FRONT ST.

Prizes for Card Parties, Stuffed Raisins, Stuffed Prunes, Stuffed Figs, Stuffed Dates,

Vantine's Oriental Delicacies, Jap Lanterns for Lawns, Etc., Etc.

PUTNAM & DEGRAW.
Agents for MAY MANTON'S PATTERNS.

Men's Pleated Front Shirts, white and colored, each	1.00
Men's Hose, drop stitch, black and blue, pair	12c
Monogram Half-Hose, black or tan, 2 pair	25c
Men's and Boys' Leather Belts at	18c, 25c & 50c

IF you have frequent headaches and get no relief from ordinary remedies, have your eyes examined. Our examination is thorough and free of charge.

GLASSES when necessary, AT MODERATE PRICES.

Free Examination

All Glasses Guaranteed.

Stiles & Co.,
107 E. Front St.

Philadelphia Eye Specialists.

EVERY THURSDAY.

Hours :—11:15 a. m. to 1 p. m. and 1:45 p. m. to 4:30 p. m.

USE PRESS WANT ADS.

AMENDMENTS TO THE CONSTITUTION OF NEW JERSEY, PROPOSED BY THE LEGISLATURE OF 1902.

Be it resolved by the Senate (the House of Assembly concurring) that the following amendments to the constitution of this state be, and the same are hereby proposed, and when the same shall be agreed to by a majority of members elected to the Senate and House of Assembly, the said amendments shall be entered on their journals, with the yeas and nays taken thereon, and referred to the legislature next to be chosen, and shall be published for three months previous to the first Tuesday after the first Monday of November next (being the fourth day of said month), in at least one newspaper of each county, if any be published therein, the said newspapers to be designated by the president of the Senate, the speaker of the House of Assembly and the secretary of state.

ARTICLE V.

Executive.

1. Insert in lieu of paragraph 10, a new paragraph, as follows:

10. The governor, or person administering the government, the chancellor and the attorney-general, or two of them of whom the governor, or person administering the government, shall be one, may remit fines and forfeitures and grant pardons, after conviction, in all cases except impeachment.

ARTICLE VI.

Judiciary.

1. Insert in lieu of Section II, a new section, as follows:

1. The court of errors and appeals shall consist of a chief judge and four associate judges, or any four of them.

2. In case any judge of said court shall be disqualified to sit in any cause, or shall be unable for the time being to discharge the duties of his office, whereby the whole number of judges capable of sitting shall be reduced below four, the governor shall designate a justice of the supreme court, the chancellor or a vice-chancellor, to discharge such duties until the disqualification or inability shall cease.

3. The secretary of state shall be the clerk of this court.

4. When a writ of error shall be brought, any judicial opinion in the cause, in favor of or against any error complained of, shall be assigned to the court in writing; when an appeal shall be taken from an order or decree of the court of chancery, the chancellor or vice-chancellor making such decree or order shall inform the court in writing of his reasons therefor.

5. The jurisdiction heretofore exercised by the supreme court by writ of error shall be exclusively vested in the court of errors and appeals; but any writ of error pending in the supreme court at the time of the adoption of this amendment shall be proceeded upon as if no change had taken place.

Section IV.

1. Insert in lieu of paragraph 1, a new paragraph, as follows:

1. The court of chancery shall consist of a chancellor and such number of vice-chancellors as shall be provided by law, each of whom may exercise the jurisdiction of the court; the court shall make rules governing the hearing of causes and the practice of the court, where the same is not regulated by statute.

Section V.

1. At the end of paragraph 1, add the following:

The court may sit in divisions at the same or different times and places.

Strike out paragraph 3.

Section VI.

1. Insert in lieu of paragraphs 1 and 2, the following:

The court of common pleas shall be constituted and held in each county in such manner as may be provided by law.

ARTICLE VII.

Civil Officers.

Section II.

1. Insert in lieu of paragraph 1, a new paragraph, as follows:

1. Judges of the court of errors and appeals, justices of the supreme court, the chancellor, the vice-chancellors and the judges of the circuit court and of the court of common pleas shall be nominateu by the governor and appointed by him with the advice and consent of the Senate; all persons now holding any office in this paragraph named, except the judges of the court of errors and appeals as heretofore existing, shall continue in the exercise of the duties of their respective offices according to their respective commissions or appointments; the judges of the court of errors and appeals, except those first appointed; the justices of the supreme court, the chancellor and the vice-chancellors shall hold their offices for the term of seven years, and shall, at stated times, receive for their services a compensation which shall not be diminished during the term of their appointment; and they shall hold no other office under the government of this state or the United States; the judges of the court of errors and appeals first appointed shall be appointed one for three years, two for five years and two for seven years; judges of the court of common pleas shall hold their offices for the term of five years.

Strike out paragraph 2.

PUBLIC NOTICE

is hereby given by Charles Sheelen, Collector of the Borough of Fanwood, county of Union, that by virtue of a tax warrant issued on the 20th day of June, by Mayor and Council of the Borough of Fanwood, he will sell at public vendue all the lands, tenements, hereditaments and real estate hereinafter mentioned, for the shortest term for which any person or persons will agree to take the same and pay the taxes assessed against the same for the years of 1900-1901, with the interest thereon accruing, and all costs, fees, charges and expenses in relation to the levy, assessment and collection of said taxes. The said sale will take place at the Council rooms, Fanwood fire house on Wednesday, August 20, at 2:30 p. m. The said lands, tenements, hereditaments and real estate so to be sold, and the names against whom the said taxes have been laid on account of the same, and the amount of taxes laid on account of each parcel are as follows: House and lot, M. L. K. Carter—taxes due $58.00.

All that tract or parcel of land and premises hereinafter particularly described, situate, lying and being in the Borough of Fanwood, in the county of Union and State of New Jersey.

Beginning at a point in a line drawn parallel with and distant five hundred and ninety (590) feet northwesterly at right angles from the centre line of the Central Railroad of New Jersey as filed in the office of the Secretary of State, said point being distant two hundred and twenty-five (225) feet southwesterly from the intersection of said parallel line with the southwesterly side of Hunter avenue; thence south thirty-one degrees and forty-five minutes east (S. 31 45' E.) and at right angles to said centre line as filed two hundred and four and ninety-six one hundredths (204.96-100) feet to the northwesterly side of North avenue; thence along said side of North avenue, south fifty-three degrees and fifty-nine minutes West (S. 53 59' W.) one hundred and seven and five one hundredths (107.05-100) feet to a stake; thence north thirty degrees and thirty-one minutes West (N. 30 31' W.) three hundred and twenty-seven and ninety-six one-hundredths (327.96-100) feet to a stake; thence North fifty-eight degrees and fifteen minutes East (N. 58 15' E.) and parallel with said centre line as filed ninety-nine and sixty-eight one-hundredths (99.68-100) feet to a stake; thence south thirty-one degrees and forty-five minutes East (S. 31 45' E.) and at right angles to said centre line as filed one hundred and fifteen feet to the place of beginning.

CHARLES SHEELEN,
Collector.

6-23-9 o a w

A Full Line of **-Artists' Materials-**

-:- SWAIN'S -:-
317 West Front St.

Use Press Want Ads.

READING DIDN'T STORE COAL

PRESENT STRIKE IN COAL MINES HAS TAUGHT OFFICIALS A LESSON.

One Official Suggested Such a Plan a Year Ago, But Reading Did Not Act on It.

As a result of the present long stoppage of the anthracite mines, officials of mining and railroad companies have learned valuable lessons which are expected to stand them in good stead in case of future trouble of the same kind. The most important of the facts demonstrated by the strike was the value of having on hand at all times a big supply of anthracite.

With the exception of the Pennsylvania and Erie few if any of the big anthracite companies have any coal to sell, and should the strike be continued much longer the stocks on hand, which have been carefully husbanded for their own use, will be seriously reduced, if not completely exhausted. The Reading has not sold a pound of coal since the strike was inaugurated, yet with its facilities both for mining and storing coal it might, had a different policy been pursued, be selling anthracite today and have greatly relieved the expense and trouble to which its former customers have been put, beside making a handsome profit for itself.

The suggestion was made a year or more ago by an official of the coal company to store a large quantity of anthracite, his figures being placed at a million tons, to guard against any contingency that might arise. His views were that that amount of coal stored at convenient points was a good asset, among the best and most convenient of collateral in the event of the company wanting or needing a temporary loan. He further argued that by pushing the mines a little harder this amount could easily have been stored, that it would have figured in and reduced the cost of production and at the same time have furnished that much additional tonnage to the railroad, while the cost of rehandling it with the improved facilities the company has at its various large storage plants would have been trifling.

His suggestions were not acted upon but their wisdom has been fully realized by the higher officials and members of the executive committee of the Board of Directors, and it is understood that when once mining has been resumed efforts will be made at the earliest opportunity to accumulate a large supply in storage. President Baer, it is understood, is fully impressed with the importance of protecting in the future as much as possible the various industries on the Reading system using anthracite coal, as well as the various cities and towns dependent upon the Reading for their coal supply.

Lackawanna's Low Rates.

Chautauqua and return, July 25, $11.15; San Francisco and return, Aug. 1 to 9, $67; Salt Lake City and return, Aug. 6 to 8, $52; Niagara Falls and return, Aug. 29 to 31, $9; Toronto, Ont., and return, Aug. 29 to 31, $10.50; Denver, Col., and return, Aug. 29 to 31, $45.75. Many other low rates. For further information call on local agent or address Guy Adams, division passenger agent, 749 Broad street, Newark. eod-j-a

Weary Messenger.

Storm-tossed and evidently far from home, a carrier pigeon fluttered down yesterday from the roof of the McVey Hotel at the feet of J. W. VanSyckel, on the opposite side of the street. The warm-hearted butcher took the weary messenger in and soon fed it back to strength, and he is now awaiting some word of its owner. Attached to the left leg of the bird is a ring, bearing the inscription TC9528.

"On a Sunday Afternoon."

There is no place like Cranberry Lake. Special excursions by the Lackawanna Railroad every Sunday during the summer season for $1 from Newark. Boating, bathing, fishing, merry-go-round, large pavilion affording shelter in case of rain, splendid restaurant, serving meals at reasonable cost. Tickets on sale at any Lackawanna ticket office. eod-j-a

Park Avenue Repaired.

After being torn up all week from the sewage work, Park avenue was restored Saturday to its wonted level in front of the proposed annex to the Boehm building.

Misses Lillian and Rosa Earp, of Maryland, have been visiting their uncle, Rev. E. L. Earp, of Park place.

Poisoning the System.

It is through the bowels that the body is cleansed of impurities. Constipation keeps these poisons in the system, causing headache, dullness and melancholia at first, then unsightly eruptions and finally serious illness unless a remedy is applied. DeWitt's Little Early Risers prevent this trouble by stimulating the liver and promote easy, healthy action of the bowels. These little pills do not act violently but by strengthening the bowels enable them to perform their own work. Never gripe or distress. L. W. Randolph.

LEARNED HISTORY OF SALT MARSH MOSQUITO

State Entomologist Smith Has Worked Out Complete History of That Breed.

ARE GIVEN IN DETAIL.

CAUSES THAT ARE RESPONSIBLE FOR APPEARANCE OF THEM.

Prof. Smith Recommends Remedies to End the Mosquito Plague at the Shore Resorts—Filling in is the Best Plan He Thinks.

Professor John B. Smith, the State entomologist, has made this announcement: "It will be a satisfaction to know that I have worked out the life history of the salt marsh mosquito completely. I know just how it breeds and just where it breeds now, and the knowledge is brand new. The work was completed only a day or two ago."

The results of the professor's investigation are given by him in detail. The salt marsh mosquito has certain well defined peculiarities that distinguish it from all other species, and that make it easy to study its habits. It is the most numerous and annoying of all the mosquito pests in this State, because it abounds at the seacoast resorts at a time when its pestiferous attentions are most undesirable.

It is almost certain, Professor Smith says, that the adult salt marsh mosquito does not winter in the adult stage, because the most careful search along shore very early in the present year failed to disclose a single specimen, while malarial and house mosquitoes were found in some numbers. He did not find the insect until the spring was well advanced.

It is almost equally certain that they do not winter in the larvae stage, because no wrigglers were found when the winter had just ended, but were discovered in great numbers and of very small size in late March and early April. The professor concludes that the winter is passed in the egg stage, and that the eggs are laid singly or in groups on grain or sedge, or even on the ground. When the water becomes sufficiently warm the wrigglers hatch, and the season's breeding is started. Areas that are regularly covered by ordinary tides are not breeding places for these mosquitoes, nor are ponds and pools covered only at full tides, if they are six inches or more in depth and contain fish or fiddler crabs.

It will be news to many that the fiddler crab is one of the most destructive enemies of the mosquito. It may be put down as a general rule, says Professor Smith, subject, perhaps, to exceptions, that where fiddler crabs live mosquito larvae do not.

"Depressions at the beginning of the upland, covered only by winter or storm tides, leaving pools that last for weeks and are refilled by rains, are ideal breeding places," he says.

"Draws, drains or ditches that fill at tides and do not drain clean are bound to become filled with wrigglers. Any depression in a salt marsh not connected with the tide that at any time holds rain water for a week will breed mosquitoes."

There are hundreds, perhaps thousands, of such pools, ponds, ditches and depressions along the Jersey coast.

Speaking of the breeding capacity of the mosquito in these places, the professor says: "I have found pools so crowded that an estimate of 100 wrigglers to an area of one square inch was scarcely equal to the fact. Half that number is a common occurrence. This means over 7,000 in an area of one square foot, and it needs an area of less than 150 square feet—a pool roughly ten by fifteen feet—to produce 1,000,000 mosquitoes at one hatching."

The remedies the professor recommends are to fill in such breeding places wherever it is practicable. This is the most effective and lasting remedy. It has been tried with great success at Seaside Park, and partially at Mantoloken and Bay Head. Where filling in is not practicable he advises that the tidal flow be introduced by ditching, or that the pool be drained, or that petroleum be used. As to this last named remedy, he says: "In such cases a pail of fuel oil, kerosene or crude petroleum and a broom are needed. Dip the broom into the oil pail, shake the oil over the pool and then sweep over the surface thoroughly, so as to get into the grass and along the banks, that every part of the pool may get its oil coating and the water itself be stirred with it. In less than an hour every larvae and pupa will be dead, and the pool will remain safe until the filling or draining operations can be completed."

Mrs. Amelia Brown, of Putnam avenue, started today for Mullica Hill, where she will spend the summer.

LONG STRIKE GOES ON

Eleventh Week Begun and No Signs of the End.

RUMORS OF COLLIERY OPENING.

Strong Belief at Strikers' Headquarters That Operators Cannot Resume Work—Seeking Aid In Large Cities.

WILKESBARRE, Pa., July 28.—The beginning of the eleventh week of the anthracite miners' strike finds apparently no change in the situation, although the rumor has been revived that an effort will be made some day this week upon the part of some of the large companies to start up one of their collieries. The companies have a sufficient number of coal and iron policemen enlisted now to prevent trouble should it arise, and all that would be necessary to get a mine in operation would be a sufficient number of miners and laborers to blast the coal and load it on the cars. No doubt plenty of ordinary laborers could be secured, but it is a question whether the requisite number of miners could be persuaded to go into the workings.

At strike headquarters the belief is as strong as ever that the operators cannot resume and that it is idle talk to even suggest such a thing. President Mitchell simply says that the situation is about the same and that the strikers are as firm as ever. A great deal of telegraphing passed between Wilkesbarre, Indianapolis and the headquarters of the United Mine Workers in West Virginia, the nature of which Mr. Mitchell would not make public.

Three hundred delegates, representing the 10,000 Polish and Lithuanian residents of the Wyoming valley, met in convention here yesterday and after indorsing the strike appointed a committee of ten to visit New York, Philadelphia, Pittsburg, Buffalo and other large cities and solicit aid from the Polish and Lithuanian people for their countrymen now on strike in the anthracite region.

The Anthracite Trade.

PHILADELPHIA, July 28.—The Ledger in its coal article today says: "The anthracite coal trade is practically unchanged. The movement of coal is almost nothing, although a few sporadic attempts are made at washeries to get a supply. The anxiety to procure coal is not very great, though the very scanty stocks are giving food for thought in various localities as to the necessity that may soon come for fuel. The community, however, is never troubled to any extent on the coal question in midsummer. The figures of the coal shipments to the end of May shows 12,731,879 tons sent to market, being about 4,000,000 tons less than in the same period of 1901. In June the shipments were stopped by the strike."

Will Try to Release Strikers.

INDIANAPOLIS, July 28.—At the mine workers' national headquarters it is announced that no time will be lost in pushing the habeas corpus proceedings for the release of members of the organization arrested under the edict of Judge Jackson of the United States district court at Parkersburg, W. Va. Secretary Wilson explained another point in the miners' case on which they will base their claim to be set free. According to Mr. Wilson not one of the men arrested was proved to have made any speeches, inflammatory or otherwise, after Judge Jackson's restraining order was issued.

Scranton Newspaper Suspends.

SCRANTON, Pa., July 28.—The oldest Sunday newspaper in Pennsylvania, the Free Press, established in 1872, has suspended publication and failed to come out yesterday for the first time in its thirty years' existence. It was at one time owned by Hon. F. A. Beamish, the Democratic leader of northeastern Pennsylvania. Its latest owner was James J. Mahon.

Shot Sweetheart and Self.

SPRINGFIELD, Mo., July 28.—Charles Weyley, aged twenty-five, of Norwood, Mo., shot and killed Miss Josephine Sheridan, his former sweetheart, at her home here and then shot and killed himself. Jealousy probably prompted the act. The two had known each other for four years and up to a month ago had been engaged to be married.

Fire In an Iowa Town.

WATERLOO, Ia., July 28.—East Waterloo was visited yesterday by a fire which did damage to the extent of $80,000. It originated in the basement of the Waterloo Fruit and Commission company's store. The firemen were almost helpless, but a heavy rain checked the flames. Three business blocks were burned.

Successful Operation on Methuen.

LONDON, July 28.—General Lord Methuen, who was wounded and captured by the Boers, but subsequently released, and who arrived in England early this month, has undergone a successful operation for the extraction of bullets from his leg.

Fatal Mine Explosion.

M'CURTAIN, I. T., July 28.—Two men were killed and two others seriously burned by an explosion of gas in one of the Sans Bois Coal company's mines a mile west of here.

Belgium Gets Chinese Concession.

BRUSSELS, July 28.—The Petit Bleu announces that King Leopold has obtained from China a concession of about 309 acres of land north of Tientsin.

Weather Probabilities.

Fair and warmer; fresh south winds.

A QUIET SUNDAY.

President Attends Church—A Sunday Opening Sensation.

OYSTER BAY, N. Y., July 28.—President Roosevelt passed a quiet Sunday at Sagamore Hill. In the morning, accompanied by Mrs. Roosevelt, Mrs. Emlin Roosevelt, Lieutenant Ferguson, formerly a member of the rough riders, and four of the younger children, he attended services at Christ Episcopal church. He passed the afternoon with Secretary Moody, who remained his guest until today. No visitors of an official character were received. The postoffice at Oyster Bay was opened for an hour yesterday for the first time on Sunday in the history of the village. The president did not avail himself of the opportunity of having his mail taken to him.

The opening of the office created a commotion among some of the people of the village, and the Rev. Alex G. Russell, pastor of the First Presbyterian church, sharply criticised those who inaugurated the movement which resulted in the Sunday opening.

Senator Thomas C. Platt will arrive at Oyster Bay next Wednesday evening on board the war yacht Mayflower, which will be sent to New York for him. The senator will be accompanied by Colonel George W. Dunn of the Republican state committee of New York.

Children Fatally Burned In Bed.

PHILADELPHIA, July 28.—Nellie McTague, aged five years, and her three-year-old brother William, children of Martin McTague, were so badly burned at their home, 1233 Bainbridge street, that they died in a hospital a few hours later. The children were in bed at the time they were burned, and no one else was in the room. The mother heard cries coming from the room, and a hurried investigation resulted in the finding of the two little ones writhing in agony on their blazing bed. The children were quickly taken from the room and the flames extinguished, but not before the boy and girl were fatally injured. It is supposed they were playing with matches while in bed.

Christian Scientist Readers Resign.

NEW YORK, July 28.—Mrs. Augusta E. Stetson, who for sixteen years has been a prominent missionary of her cult, has resigned as first reader of the First Church of Christ, Scientist, which was built up largely through her untiring efforts. Under her direction funds were raised for a splendid structure which is to cost $750,000. The resignation of Mrs. Stetson and that of the second reader, Edwin F. Hatfield, were tendered upon the reading of "Words For the Wise," published in the official organ of the Christian Scientists, by Mrs. Mary Baker G. Eddy, the head of the sect in this country.

Pope Sends Cordial Letter.

ROME, July 28.—The letter which Bishop Thomas O'Gorman of Sioux Falls, S. D., who left Rome Saturday, bears from the pope to President Roosevelt thanks the latter for the congratulations and gifts presented by him to his holiness and begs him to accept in return a souvenir of the pontiff's good will. The letter also expresses satisfaction with the result of the negotiations carried on by Judge William H. Taft, governor of the Philippines, which his holiness says has augmented his affection for the United States. The entire letter is couched in the most cordial terms.

Japanese Globe Trotter In Russia.

ST. PETERSBURG, July 28.—Count Matsukata, the Japanese statesman and financial reformer, who recently visited the United States, England, France, Germany and other countries, is here for a stay of ten days. He has talked with Count Lamsdorff, minister of foreign affairs, and will probably see M. de Witte, the minister of finance, also. Count Matsukata will return to Japan by way of Manchuria in company with Prince Komatsu, who was delegated to convey to King Alfonso the Japanese Order of the Chrysanthemum and who is expected here shortly.

Negroes Lynched a Negro.

SHREVEPORT, La., July 28.—Four negroes—Tom Patterson, Webster Edwards, Sam Patterson and Elijah McCloskey—small farmers residing in the vicinity of Shreveport, constituted a lynching party and after riddling the body of Russell Taylor, a negro horse thief, with bullets dragged it to Red river and threw it in. The affair was brought to light when three of the negroes were placed under arrest on the charge of murder. They were brought to Shreveport and are now in jail.

A Young Wife's Terrible Act.

WOODSFIELD, O., July 28.—Mrs. Everett Spence, aged nineteen, killed her husband, aged twenty-one, and then killed herself. She shot her husband while he was asleep and then used the same weapon on herself. They had been married less than two months, and both were well connected. It is thought she was temporarily deranged.

A Crisis In Haiti.

PORT AU PRINCE, Haiti, July 28.—Three thousand men, commanded by General Saint-Felix Colin, military commander in this district, have started to oppose General Jean Jumeau, who supports the candidacy of M. Firmin. It is expected that a decisive action will take place at once.

Three Girls Killed by an Engine.

CHARLOTTE, N. C., July 28.—Three girls, Annie Cousart and Jennie and Mamie Nelson, aged twelve, thirteen and fourteen years, were killed by an engine on the Seaboard Air line. They were walking across a trestle when struck by the engine. The bodies were horribly mangled.

MEN'S
Suits to Order
-:- $13.95 -:-

I have summer goods enough left to make fourteen suits, which I will close out at the above figure, so as to make room for my fall goods.

Special prices on all kinds of ladies' work.

JOHN G. BANILE,
FIRST-CLASS
Ladies' and Gent's Tailor.
428 Watchung Ave.

FOSS & JETTER,
MODEL SEAFOOD MARKET,
106 PARK AVENUE. Tel. 632.
Largest receivers of deep sea fish in Plainfield.
Cod 10c lb, Fancy Striped Bass 12c lb, Fancy Mackerel 8c lb, Sea Bass 12c lb, Blue Fish 10c lb, Halibut 18c lb, Weak Fish 8c lb, Salmon 15c lb, Haddock 8c lb, Flounders 10c lb, Snapper Blue 10c lb.
All Fish Guaranteed Strictly Fresh from Nets.

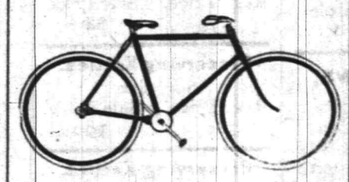

Commuters Wheels Stored.
Bicycle Sundries. Repairing a Specialty.
Nelson VanWinkle, 120 NORTH AVENUE...
FRANK VAN WINKLE—
Photo Supplies and Cameras.

SMALLEY BROS.,
14 North Avenue.
Butchers.
Everything usually found in a first-class market.
Roasting & Broiling Chickens Specialty
Orders called for and delivered.
Telephone 83 A.

DRUGGISTS.
Oders for
WIEDA'S ICE CREAM
can be left at
POWERS'
SomersetPharmacy
45 Somerset St. Tel. 756.

SODA
With Fruit Syrups
Second to None.
MALLINSON'S
LIBERTY AND FOURTH STS.
Segers are one of my specialties

HARD WATER
TOILET SOAP
makes a quick lather when used in the city water. Keeps hands smooth and soft.
Increasing demand.
10c Cake.
3 for 25c.
SHAW'S PHARMACY.

THE RIGHT TIME
This is just the right time in the year for a Spring Tonic.
We make a special compound for the blood and general tonic that we can truthfully recommend to be a tonic. It will do away with that tired feeling, gives an appetite and purifies the blood.
Ask for Nagle's at 50c large bottle.
C. M. NAGLE'S PRESCRIPTION PHARMACY,
West Front and Grove Streets,
Tel. 772. Plainfield.

Hodge's Pharmacy.
Two Specials:
Hodge's Compound Syrup Hypophosphites & Cod Liver Oil.
Pine Cough Syrup.
Y.M.C.A. Building. Tel. 210 A
Agency "BELLE MEAD SWEETS."

HONEST LONG CUT SMOKING AND CHEWING TOBACCO
A Guarantee Tag
is attached to every package of
Honest LONG CUT TOBACCO
Save them for FREE Pipes and other valuable premiums.
Ask dealer for Premium List
Any premium offered in Sweet Caporal box fronts catalogue can be secured for same number of Honest Guarantee Tags
HONEST LONG CUT SMOKING AND CHEWING TOBACCO

SEAFOOD
—AT—
Rogers & Co.
Tempting and inexpensive. You'll have a very attractive meal if you buy your fish from our stand. A great deal cheaper than meat and vastly more wholesome for hot weather.
Our wagon will call for your order. Our Telephone is 140. Your orders will receive prompt attention.
We are without a doubt the largest dealers in Plainfield, and our direct connections with the shippers place us in a position to furnish the very best stock.
ROGERS
232 West Second Street.
SPECIALS EVERY SATURDAY

ASK FOR
Walsh's Ice Cream.
SOLD EVERYWHERE.
R. Walsh & Co. { Three Newark Stores } 157 Market St. 151 Market St. 683 Broad St.

THE USE OF
REYNOLD'S PETROLEUM HAIR TONIC
MEANS
Healthy Scalp. Natural Growth of Hair (no falling out), no Dandruff. 50 cents bottle.
Prepared only by
T. S. ARMSTRONG,
Corner Park and North Aves., (The Apothecary.) Plainfield, N. J.

CANDY at CAMPBELL'S,
110 WEST FRONT STREET. Thursday and Saturday Specials
We have a superior Chocolate Cream, 19c lb. Ice Cream and Soda Water. We take special pains with our Peanut Brittle, 8c. You can get a nice box of Candy for 25c. We make our own candies upstairs according to purest and finest recipes.

Fowler's Candy
Is second to none for purity. Everything made on the premises, which are open for inspection. No glucose goods made or sold.
Fowler's Ice Cream and Soda Water have given satisfaction wherever used. The latest ice cold drinks are to be had at Fowler's, 131 East Front St. Thankful for past patronage I solicit a continuance of the same. Telephone 1005.

STRAW HATS
ROUGH, FINE FRENCH PALMS, WEST INDIA PANAMA and others. Also FINE LINE SUMMER SHIRTS.
JAS. R. BLAIR, 205 Park Ave.

WAS IT A FAKE?

The Defeat of Fitzsimmons by Jeffries at Frisco So Reported.

SAN FRANCISCO, July 28.—Now that the Jeffries-Fitzsimmons contest for the world's championship is over the cry of "Fake!" has been raised, though without justification in the opinion of Referee Graney, George Siler and the great majority of other sporting men who witnessed the contest.

A communication sent to Mayor Schmitz before the fight, to be opened after it was ended, stated that the writer had been informed that Jeffries was to win in the eighth round, which he did. The mayor stated that if the charge that the contest was a prearranged affair cannot be disproved he will be compelled to prohibit such exhibitions hereafter.

The fight Friday night was made in the presence of 8,500 persons gathered from all over the United States.

The battle was hard from the start, and for a time it looked as though the "old man of the ring" had a good chance to regain his lost laurels. Jeffries was bleeding badly and seemed tired before the fight was more than half ended, while Fitzsimmons appeared to be fairly fresh. In the eighth round Jeffries landed a left hook on the jaw, and Fitzsimmons fell and was counted out as he lay unconscious. He recovered soon after he was taken to his corner and, arising, said:

"I was fairly beaten. I have retired now permanently. If I had won this battle, it would still have been my last, and I would have turned the championship over to Jeffries to defend."

Fitzsimmons looked in good physical condition and was evidently trained as fine as a man of his years can possibly be. He was as fast as ever with hands and feet, but his blows lacked the steam of old, and they made little impression on the giant in front of him.

Jeffries was the picture of health and looked all over the gladiator. He was cool and confident, crouched low and, as usual, fought on the defensive.

Agriculturists on a Strike.

LONDON, July 28.—A special dispatch from Vienna says over 100,000 agricultural laborers in east Galicia, most of them Russians, are now on strike and that a full fledged rising against the landed proprietors is progressing. Near Lemberg extensive stores have been burned down, while excesses are reported to have been committed in other localities. The landlords appealed to the government for troops to maintain order, but the authorities recommended that an attempt at conciliation be made by increasing the wages of the laborers. Russian students in Galicia, according to this dispatch, are joining in the movement, thereby adding political to economic disturbance.

Physician Commits Suicide.

WASHINGTON, July 28.—Dr. Eugene Grissom, once well known as an alienist and neurologist, committed suicide here at his son's home, 1227 G street northwest, by sending a bullet through his brain. Dr. Grissom had been dejected and morose for several weeks and had become physically and mentally weakened from the use of strong narcotics. He was a native of Granville, N. C., served on the Federal side until wounded during the civil war and afterward was a member of the state legislature. For twenty-one years he was superintendent of the North Carolina insane asylum at Raleigh and gained a wide reputation as an alienist and lecturer.

Castro's Re-enforcements Beaten.

PORT OF SPAIN, Trinidad, July 28.—The Venezuelan revolutionary general Luciano Mendoza, learning that President Castro was receiving re-enforcements from Trujillo, state of Los Andes, awaited near Alto de la Palma a body of these re-enforcements 2,000 strong under command of Lepoldo Baptista. An engagement ensued, resulting in the defeat of the re-enforcements by Mendoza's troops and the capture of their ammunition. The forces of Baptista were driven back to Carache, state of Los Andes.

Fatal Accident on Lake Chautauqua.

JAMESTOWN, N. Y., July 28.—As the steamer City of Cleveland neared the Celeron dock in Chautauqua lake it struck a naphtha launch which was crossing the lake. The occupants, Garfield Wheelhouse and Miss Hulda Anderson, both of this city, were thrown into the lake. Miss Anderson was rescued by the steamboat men, but her companion was drowned. The couple were to have been married soon.

Canadians Won at Cricket.

WINNIPEG, Man., July 28. — The Canadians won the international cricket match by 62 runs. On Friday they scored 217 and the Americans 85 for the loss of five wickets. Davis, for the Americans, when play was resumed, made a splendid 60, and the side was out for 146. In their second inning the Canadians made 101, and the Americans started in to make 172 to win, but scored only 110.

Two Boiled to Death.

DYERSBURG, Tenn., July 28.—Will Young and Dan Macauliff met a terrible death while repairing a steam pipe at a mill. The scaffolding on which they were working gave way, and they fell into one of the boilers and were literally cooked, the flesh dropping from them in large pieces when they were pulled out.

Schwab's Illness Brief and Slight.

NEW YORK, July 28.—Judge E. H. Gary of the United States Steel corporation received a dispatch from President Charles M. Schwab dated Atlantic City saying he was almost fully recovered from his recent attack of illness. Mr. Schwab added that he had not been very sick.

AMERICANS BRUTAL.

Anti-imperialists Tell of Demoralization In Army.

OPEN LETTER TO THE PRESIDENT.

Grave Charges Formulated Against Our Troops In the Philippines on Alleged Reliable Testimony. Roosevelt Urged to Act.

LAKE GEORGE, N. Y., July 28.—At a meeting of representative anti-imperialists held in New York city last spring a committee was appointed to investigate army conditions in the Philippines. That committee has since then been prosecuting its inquiries. President Roosevelt's recent review of the court martial of General Jacob H. Smith seemed to the committee to demand some reply, and at a meeting just held at Lake George an open letter to the president was adopted. The letter was signed by Charles Francis Adams, chairman; Carl Schurz, Edwin Burritt Smith, Moorfield Storey and Herbert Welsh. It says:

"We desire to express the gratification afforded us by your 'review' of the 14th inst. as commander in chief of the findings of the court martial in the case of General J. H. Smith. Taken in connection with the previous memorandum of April 15, that review will, provided it be followed by corresponding general action, in our opinion, do much toward the re-establishment of the national prestige and the restoration of the morale of the army. Especially opportune, in our judgment, is your very commendable reminder to officers in high and responsible positions that in a warfare with national dependents, such as that recently waged in the east, it behooves all such officers to be 'peculiarly careful in their bearing and conduct so as to keep a moral check over any acts of an improper character by their subordinates.'

"While thus, however, expressing our sense of obligation, we wish most respectfully to call your attention to certain conclusions which we have in the course of our own inquiries found ourselves compelled to reach. Coming directly to the point and speaking historically, our investigations have led us to conclude that the demoralization of the officers and soldiers of our army in the Philippines, including all branches of the service and all grades of rank, was far more general as well as pronounced than might be inferred from your review of the court martial findings in the case of General Smith.

"Meanwhile we would respectfully submit that the good of the army and the future of our eastern dependencies demand that investigation should not stop at this point or with results already reached."

The letter then discusses the "kill and burn" order and says, "As the not unnatural result of military operations so inspired an official report indicates that out of a total population in a single district of 300,000 not less than 100,000 perished."

The letter then alludes to the water cure, saying that the first reports of its practice met with denials, while evidences before the senate Philippine committee proved conclusively that this and other forms of torture had been used, and adds: "Finally every severity known to the state of war, practices which have excited the special reprobation of the American people when reported as features of the hostilities in Cuba under the Spanish regime or in South Africa during the Boer war, have been of undisputed and frequent occurrence in the Philippines. From the early beginning of operations there it has been the general practice, if not actually the order, to kill those wounded in conflict."

The letter then quotes a communication to the senate by Secretary Root on Feb. 14 in which Mr. Root said, "The war in the Philippines has been conducted by the American army with scrupulous regard for the rules of civilized warfare, with careful and genuine consideration for the prisoner and the noncombatant, with self restraint and with humanity never surpassed, if ever equaled, in any conflict, worthy only of praise and reflecting credit upon the American people." "These words," continues the letter, "of sweeping commendation and unqualified indorsement were written by the honorable secretary when all the essential facts since brought to light were within his official cognizance. The draft on our credulity thus presented is large, but we accept your assurance." Meanwhile permit us to point out that such very sweeping and somewhat uncalled for commendation and approval, so far as we are advised altogether unprecedented in character, coming directly in the midst of active operations from the fountain head of military authority, is scarcely calculated 'to keep a moral check over acts of an improper character by subordinates.'

"The allegations we make are grave and the condition of affairs we describe serious. As a national record it is discreditable. The good name of the country is implicated, as also is the professional character of officers of the army.

"We hold ourselves ready to direct your attention to concrete cases, the investigation of which would demonstrate the following criminal acts, contrary to all recognized rules and usages of war, on the part of officers and soldiers of the United States:

"First.—Kidnaping and murder under circumstances of aggravated brutality.

"Second.—Robbery.

"Third.—Torture, both of men and women, and rape of the latter.

"Fourth.—The infliction of death on other parties on the strength of evidence elicited through torture."

THE DAILY PRESS.

INDEPENDENT IN POLITICS.

A. L. FORCE, - Editor and Proprietor.
CHARLES BURDETTE MORSE, City Editor.

Published Daily, except Sunday, at 3:00 p. m. 10, North Avenue. Telephone Call 61.

Two cents a copy. Ten cents a week. $5.00 a year—in advance. No extra charge for papers mailed to points in the U. S. and Canada. Delivered by carrier or by mail.

THE PRESS has the most complete carrier and mail service of any paper in the metropolitan district. Any subscriber failing to receive a single issue will confer a favor by notifying the business office.

Advertising rates mailed on request.

Copy for Change of Advertisements to ensure change the same day MUST be in this office by 9 a. m.

PLAINFIELD, N. J., JULY 28 1902.

THE PRESS is for sale at—
UNION NEWS CO. . . . . R. R. Station
A. M. HARPER . . . . . 411 Park Ave
E. A. LAING . . . . . 110 W. Front St
A. D. HALLIDSON . . Fourth and Liberty Sts
TROLLEY WAITING ROOM . . Watchung Ave
M. ESTIL . . . . . 111 Park Ave
W. E. MATTISON . . . . . 85 Somerset St
GEO. SCRIBNER . . . . . 319 Watchung Ave

THE DAILY PRESS will be forwarded to you while on your vacation without extra charge if you will send your address to the business office. . . . . .

NOTICE!

On and after this date The Daily Press will make a charge for the insertion of notices of entertainments to which an admission fee is asked, or which are for the pecuniary profit of clubs, societies, churches, or anything not a public charity.

No charge will be made for notices of meetings, services or entertainments which are not in any way for pecuniary results.

THE JOURNAL'S POSITION.

It was only to be expected that the Elizabeth Journal would oppose the candidacy of City Judge William N. Runyon for the Senatorial nomination. It would have been unnatural if it had not. As an Elizabeth man, Senator Cross would naturally be the choice of an Elizabeth paper. Then the fact that Senator Cross is a particular friend of U. S. Senator Kean while the Elizabeth Journal lines up on the same side of the factional split would tend to influence that publication along the same line.

All the utterances of the Elizabeth Journal in opposing the Plainfielder have been most dignified and there has been no attempt to belittle his ability or popularity. Judge Runyon is a popular man in Elizabeth as well as Plainfield and the editor of the Journal recognizes his worth as well as do his friends in Plainfield. While Senator Cross and Judge Runyon both remain candidates for the Senatorial nomination, the Republican organ at the county seat may be looked to use every fair means to bring about the defeat of the Plainfielder. It will practically outline the stand of the Kean forces and will therefore be watched with no little interest by those Plainfielders who want to see how things are going in county political circles.

PERSONAL.

Miss Addie Weaver, of West Front street, spent yesterday at Long Branch with friends.

Mr. and Mrs. T. A. Runyon, of East Front street, have returned from their summer outing.

Mrs. Clarence Smock, of Red Bank, has returned home after a visit with her parents in this city.

Mr. and Mrs. J. K. Myers, of East Seventh street, have returned from an extended trip in Europe.

P. H. Bennett, of the borough, now has charge of the Heinz exhibit being given at Asbury Park this summer.

Mrs. J. P. Humble, her daughter, Miss Mattie Humble and son, Earl, of Somerset street, will return home to morrow from the Delaware Water Gap, where they have been spending a week at the Cataract House.

Vacation Days.

Vacation time is here and the children are fairly living out of doors. There could be no healthier place for them. You need only to guard against the accidents incidental to most open air sports. No remedy equals DeWitt's Witch Hazel Salve for quickly stopping pain or removing danger of serious consequences. For cuts, scalds and wounds. "I used DeWitt's Witch Hazel Salve for sores, cuts and bruises," says L. B. Johnson, Swift, Tex. "It is the best remedy on the market." Sure cure for piles and skin diseases. Beware of counterfeits. L. W. Randolph.

REGULAR PLAY AT GOLF CLUBS

(CONTINUED FROM PAGE 1.)

as follows:

	Points.
Arthur Peterson	18
Gordon Abbott	10½
N. P. Rogers, Jr.	8
W. T. Glenney	7½
Wickham Corwin	6½
Kerro Knox	6
A. D. Beers	5
J. T. Scott, Jr.	4
Arthur L. Wills	3
H. Lapsley	1½
Charles C. Perkins	1

There was more interest in the play for the Golf Committee cup. Rev. Dr. W. R. Richards divided the honors for first position, while the remaining point was won by Robert Abbott. There were just nine contestants that posted their scores, while a number of others, whose scores were probably a trifle high, preferred not to record them.

The scores for the Golf Committee cup were as follows:

	G	H	N
W. R. Richards	93	18	75
Morris J. Dumont	79	4	75
Robert Abbott	77	0	77
Walter Peterson	87	8	79
Frank C. Talmadge	79	0	79
H. deP. Wright	80	0	80
Dudley H. Barrows	91	10	81
H. D. Hibbard	97	10	87
W. L. Glenney	89	2	87

The standing for the Golf Committee cup is as follows:

	Points.
H. F. Baker	8½
Robert Abbott	8
W. L. Glenney	7½
Walter Peterson	6½
Howard deP. Wright	5½
E. T. Newkirk	4½
Dr. W. R. Richards	4½
Evarts Tracy	4
D. H. Barrows	3½
F. A. Clark	3½
Charles Stover	3
Frank O. Reinhart	3
Thomas R. Boskerck	3
Olaf Saugstad	3
Morris J. Dumont	2½
G. H. Squires	2
R. F. Murray	2
D. H. Rowland	2
C. S. Halstead	1½
Howard C. Tracy	1
H. D. Hibbard	1
S. A. Cruikshank	1
C. W. Abbott	½
B. VanD. Hedges	½

PERSONAL.

Miss Tressa Krutz, of Highland Falls, N. Y., is visiting her cousin, Miss Carrie Weiss, of Regent street.

Mr. and Mrs. Elmer E. Garretson, of Siegfried, Pa., are visiting relatives in Plainfield during their vacation.

Miss Clark, of Peck's on West Front street, started Saturday on her vacation which she will spend in the country.

Clarence Brokaw, of VanArsdale's shoe store, left today for Lake Hopatcong, where he will spend his two weeks' vacation.

Mr. and Mrs. Charles Ward, of West Front street, have returned from a successful fishing trip along the banks of the Passaic river.

Mrs. Garthwaite and daughter, Miss Garthwaite, of West Front street, are spending a few days with relatives in the country.

The last word received from Miss Young, matron of Muhlenberg Hospital, gave every prospect for an early recovery. She is now in Maine.

Charles N. Train, night watchman at the Pond Machine Tool Works, is detained at his home on East Fifth street, through an accident. Several days ago he ran a nail in his foot and since then he has been unable to walk.

Miss Daisy F. Houston and Victor L. Houston, of West Front street, are visiting at the home of Miss Lizzie Hendrickson, of Worcester, Mass. They also expect to visit friends in New Hampshire before returning home.

Wants Stolen Jewels.

A. C. Vail, of West Eighth street, in Saturday's Press renewed his offer of $2,500 for the return of the jewelry stolen from his residence, 211 West Eighth street, on the evening of March 11, and no questions will be asked. Frequently since this robbery efforts have been made to get trace of the stolen articles but without success, and Mr. Vail again offers a reward in the hope that the jewelry may be recovered.

CASTORIA
For Infants and Children.
The Kind You Have Always Bought
Bears the Signature of Chas. H. Fletcher

THE LAST WEEK OF Plainfield's Greatest July Clearing Sale.

DON'T MISS The Half Price Crockery Sale in the BASEMENT.

DON'T MISS The Half Price Enameledware Sale in the BASEMENT.

The prices quoted below are the lowest that have ever been named for goods of equal quality, and at these prices it will pay you to provide for next year's wants.

Special Prices on Refrigerators.
35-lb ice capacity 5.98
45-lb " 6.98
60-lb " 8.50

Water Coolers.
Charcoal Packed.
2-gal size now 1.29
3-gal size now 1.48
4-gal size now 1.78

LAWN MOWERS At Reduced Prices.
Regular 2.98, now 1.98
Regular 4.98, now 3.98
Regular 6.98, now 5.98

Porch Screens.
Best Quality Bamboo.
Size 6x8 now 69c
8x8 now 89c
10x8 now 98c
12x8 now 1.39

Wickless Blue Flame Oil Stoves.
2-bur'r size 4.98
3-bur'r size 6.98
S'gle Ovens 1.25
D'ble Ovens 1.50

PALMER HAMMOCKS
98c Hammocks 69c
1.23 " 98c
1.50 " 1.25
1.98 " 1.50
2.48 " 1.98

Croquet Sets.
Full 8-ball sets, hard wood, nicely finished.
1.25 sets now 1.00
1.49 sets now 1.25
1.98 sets now 1.50
2.98 sets now 2.50

FRUIT JARS.
Mason's Pints 49c
" Quarts 59c
" 2 " 79c
Lightning Pints 98c
" Quarts 1.10

Jelly Glasses
Full one-third pint size, with tin covers, special, per dozen 19c

Table Tumblers
Fancy patterns, regular size, nicely finished, special, per dozen 25c

Ammonia
Extra strong, full qt. bottles, special 3 for 25c

Porch Rockers
1.25 kind, now 98c
1.50 kind, now 1.25
2.25 kind, now 1.98
2.98 kind, now 2.25
3.48 kind, now 2.50

Toilet Paper
Full 1,000 sheets, extra quality tissue.
Special 4 for 25c

Tea Sets, 2.98
Full 56 pc sets, neatly decorated in blue, brown and lavender, best American porcelain, regular price 4.98.

Tea Kettles
Solid copper, nickel plated, No. 8 size.
Special at 78c

Window Screens.
Specially Priced
Size 18 x 22, now 15c extending to 34 in.
Size 24 x 24, now 20c extending to 37 in.
Size 24 x 28, now 25c extending to 37 in.
Size 24 x 30, now 30c extending to 37 in.

Covered Dishes 63c
Handsomely decorated and gold trimmings, manufacturers' samples, worth 1.25.

Couch Pillows, 98c
Real Turkish Couch Pillows, filled with silk floss and covered with bagdad stripes, regular 1.50.

Couch Special
Several close-out patterns of 12.98 Couches, full spring and tufted, covered with velour.
Special at 9.50

Screen Doors
Made of hard wood, complete with hinges, hook and eye and knob, nearly all sizes, now 85c

Lawn Settees
Made of hard wood, frames painted red and seats finished natural color, special 59c

White Mountain Freezers.
2-qt. size at - - 1.59
3-qt size at - - 1.89
4-qt. size at - - 2.15
6-qt. size at - - 2.95
8-qt. size at - - 3.98
10-qt. size at - 4.98

Lipped Saucepans.
4-qt size.
Reg. Price. Sale Price.
60c 30c

Tea Kettles.
No. 8 size.
Reg. Price. Sale Price.
1.75 88c

Preserving Kettles.
6-qt size.
Reg. Price. Sale Price.
78c 39c

Preserving Kettles.
10-qt size.
Reg. Price. Sale Price.
1.25 63c

Berlin Kettles.
6-qt size.
Reg. Price. Sale Price.
1.25 63c

Berlin Saucepans.
5-qt size.
Reg. Price. Sale Price.
1.00 50c

Preserving Kettles.
8-qt size.
Reg. Price. Sale Price.
95c 48c

Tea & Coffee Pots.
2½-qt size.
Reg. Price. Sale Price.
95c 48c

THE AUGUST -FURNITURE SALE-

opens FRIDAY. Watch the papers, watch the windows; better still, come in and see the Furniture.

WOODHULL & MARTIN.

COLUMN FOR THE SHOPPERS

SOME OF ATTRACTIONS TO BE FOUND AT LOCAL STORES.

A Few Interesting Items Concerning Greater Plainfield's Merchants

T. S. Armstrong, the Park avenue druggist, can hand you out the most delicious glass of grape juice in the city. Since the season opened Mr. Armstrong has sold enough of this popular drink to float a ship.

Time is money. It will be a first-class investment to buy a wheel at VanWinkle's and save time every day in your life. Bikes are cheaper now than ever, and cheaper at VanWinkle's than at any other place.

Bonn, of West Front street, is showing a very attractive line of outing hats for women and children, and before you leave the city on your vacation you should go to this store and select one of the right kind of hats.

The quality as well as the design of the wall papers sold by the New York Painting and Decorating Company are strong features to be considered when you get ready to have your home papered. This firm also does first-class painting.

The complete line of women's skirts, shirt-waists and suitings at the Paris Cloak store on West Front street, is hard to equal in this vicinity. The quality of the goods and the price appeal to one and all. Suits are also made to order if you like them that way.

Plainfield ART ...Store...

Y. M. C. A. BUILDING.

Special Picture Sale 25 per cent. off including a fine lot of Water Color Paintings, Platinums, Etchings, etc. Artists' Materials—Paint, Brushes, Canvas, Stretchers, etc. Artistic Picture Framing a Specialty.

HOTEL NETHERWOOD NOW OPEN.

HONEY COMB CANDY
and delicious confections, and all kinds of fresh Fruit, every day, first-class and prices reasonable.
HONEY COMB CANDY
only to be had at
ALEX LUSARDI'S,
211 WEST FRONT STREET.

PRESS WANT ADS PAY.

September Vacation Tour
To Gettysburg, Luray, Natural Bridge and Washington
Sept. 1st - - - Sept 8th.
Also Three Days' Trip to Gettysburg.
For Particulars Inquire
Honeyman's Private Tours
181 North Avenue, Plainfield.

THE
First National Bank
WILL ALLOW
INTEREST
ON SATISFACTORY
DEPOSITS,
Subject to Liberal Rules.
D. M. RUNYON;
6-6-tf CASHIER.

USE PRESS WANT ADS

THERE IS A REASON **Why?** PECK IS BUSY.

He has the goods you need.

Don't Buy Sneaks,
But pick from our bargain table a pair $1.50 and $2.00 Tan Shoes—a variety of sizes—for 75c
"SOROSIS" always one price—$3.50.
JOHN H. DOANE.
CORNER MADISON AVE AND FRONT ST.

Mid-Summer Reduction Sale ... of Clothing.

WE never carry our Men's, Boys' and Children's Clothing from one season to another, consequently we have marked down our entire stock utterly regardless of cost or value for this sale. All our Summer Stock must be sold. This big sale will keep going on until every Summer Suit in the house has gone from our possession. So come early and get the first choice. Sale commences Saturday morning at 8 o'clock.

New York Clothing Co
M. WEINBERGER, Manager,
214 W. Front St., PLAINFIELD, N. J.

Bonn's
140 WEST FRONT ST.

Stylish Hats Appropriately Trimmed, for Country or Seaside wear

Some of light straw, with soft silk draping, quill or pompon; others of felt, white or pearl, with bands or wings; and Duck or Pique Hats, large or small shapes, plain or draped with dotted or embroidered veilings. Many to choose from — inexpensive.

SPECIAL SALE of 800 DRESS AND WALKING SKIRTS.

Prices reduced in a startling manner. Made of Cloth and Silk in newest and most popular styles. Positively the year's greatest bargains.

Silk Skirts, 14.50, reduced to $8.95
Cloth Dress Skirts, 8.50 reduced to $4.95
Cloth Dress Skirts, 5.98, reduced to $3.95
Cloth Dress Skirts, 4.00, reduced to $1.75
Walking Skirts, 5.90 to 7.50, reduced to $3.90
Wash Skirts, 2.50 to 4.90, reduced to $1.50
Pretty Wrappers, regular 98c, reduced to 45c
Ladies' Fine White Waists at . . . . . One-half Off
Waists, worth 3.98, ... $1.98 | Waists, worth 2.50, ... $1.25
Waists, worth 2.98, ... $1.49 | Waists, worth 1.98, ...98
Waists, worth 1.25, ...49

The **Paris Cloak Store,**
322 West Front Street.

GET AHEAD of the MOTHS

Have your Winter clothing cleaned now, before the moths come. This will save you lots of trouble and your clothes from ruin. : : : : : :

Lace Curtains, 50c, 75c, $1
Blankets, ... 50c, 75c
Shirt Waists, ... 50c, 75c
Man's entire suits cleaned inside and out for 1.50

Our Laundry service is fine. Goods called for and delivered. No better Domestic Work in the city. : : : Drop us a Postal.

HILLIER & CO., Telephone 851 129 West Front St.

W. L. DOUGLAS SHOES,
$3.00 AND $3.50
The Fellows who are wise are the ones wearing Douglas Shoes. These shoes are known all over the country to be the leading shoes at popular prices- Ladies' Queen Quality Oxfords at $2.50; others from $1.00 to $3.00.

A. Willett & Son,
107 Park Ave.

HILL & SHUPP | HILL & SHUPP | HILL & SHUPP. | HILL & SHUPP. | HILL & SHUPP. | HILL & SHUPP | HILL & SHUPP

DON'T MISS THE SALE EARLY FALL BLANKETS.

July Clearing Sale Continues —All This Week.—

—TUESDAY— WILL BE DRESS GOODS DAY.

WASH GOODS.

5c....Good **Apron Ginghams,** 7c kind.
6¼c..Good assortment **Batiste,** 10c value.
15c...Choice of all the 25c **Silk Stripes.**
7½c..All the 15c 36-inch **Madras.**
9c....We group together 18, 15, 12½c **Wash Goods,** all go at 9c.
9½c..40 or 50 styles this season **Shilling Percales.**
10c...For 15c **Grass Cloth.**

DRESS GOODS AND SILKS.

WE SHALL sell popular lines of Dress Goods and Silks at prices that will be a pleasing surprise.

TUESDAY, 29th, WILL BE REMNANT DAY.

A chance to buy desirable lengths goods, all kinds, at HALF PRICE.

LACES.

Special Discount on all Black and Cream **Silk Laces During Sale.**

1.00....for 1.50 Wrappers. This entire lot placed before you at 1.00 during this sale.

CORSETS.

Absolutely HALF PRICE.
25c—for a lot 50c Lace trimmed **Summer Corsets.**

TOILET ARTICLES.

15c..for Mennen's Talcum Powder. Price everywhere, 20c.
5c...for 2 cakes Olive Oil Soap and 2 Wash Cloths.

SOLE AGENCY **"STANDARD PATTERNS"**

Everything published in stock or ordered immediately. We receive daily shipments.

THE Special Order Desk attends to all Special Orders quick, for any kind of goods.

All-Over Embroidery All Reduced.

EACH MORNING, AT NINE O'CLOCK,

You will find a special lot of goods on sale—near Remnant Counter—well worth coming after. These Special Sales will last one hour only.

RIBBONS

NEVER before has good value been offered as cheap. ALL SILK SOFT TAFFETA.

No. 7—7c—worth 12c
No. 9—12c—worth 16c
No. 12—15c—worth 20c
No. 16—18c—worth 25c
No. 22—20c—worth 30c
} Five to Ten Cents Per Yard Saved.

LINENS AND TOWELS.

3½c...For blue or brown TWILL CRASH.
6c....Yd for heavy Bleached Russian CRASH.
10c...Extra heavy Bath TOWELS See the value in Bath TOWELS at 25c.
23c...a yard, Turkey Red Table DAMASK.
63c...Special Lot White BED SPREADS.
47c...Full 72-inch heavy Bleached DAMASK, 59c value.
89c...Your choice of our entire line of $1.00 Bleached TABLE LINEN. 2.49 for large Napkins to match.

SHEETS AND MUSLIN.

7c....yard for **Fruit of Loom Muslin** (10 yards to a customer) This price Saturday and Monday.
3½c..yard for yard-wide **Sheeting.**
14c...For 42x36 Hemstitched **Cases.**
15c...For 45x36 Hemstitched **Cases.**
59c...For 72x90 Hemstitched **Sheets.**
61c...For 81x90 Hemstitched **Sheets.**

SHEETS—BLEACHED.

54x90....37c 63x90....43c 81x90....45c

PILLOW CASES.

42x36.....9c
45x36.....11c

CARPET AND TRUNK DEPARTMENT.

29c..Opaque **Window Shades** with fringe, Hartshorn rollers.
1.75....**Suit Case,** well-made, 24-inch size, with combination brass locks.
5c..Brass **Extension Rods,** extends from 20 to 40 ins.
1.19..**Carpet Rugs,** fringed, size 27x45 inches.
39c **Grass Mats,** something nice and new, size 18x36 in.

HOUSEKEEPING HELPS.

THE little things that make your housework easier are the things you are best pleased with buying. We have the odd things that will give pleasure and rest to the housekeeper.

EVERYDAY NECESSITIES.

Hardwood frame Adjustable Window Screens, 18 in. high, 16c, 24 in high 22c
Fancy Screen Doors, oiled finished, any size, special at.....85c
Plain Screen Doors, walnut finish, any size, special at.....65c
Porch Screens of outside bamboo, 10 feet wide, 8 foot drop, sale price.....1.09
Croquet Sets, of hardwood, full fancy 8-ball set, in strong box, regular value 1.89, special at.....1.39
Hammocks of Mexican grass, double knotted edge, extra large size..97c
Mason Fruit Jars, pints, 49c; quarts, 59c; ½ gallons.....79c
Porcelain lined Jar Tops, per dozen..25c
Jelly Tumblers, ½-pint mold, doz...23c
Glycerole Shoe Polish, generally sold for 25c, special at.....16c
White Cloud Soap, large cake for toilet, bath and laundry use, 7 cakes...25c
Extra strong Ammonia, 1-quart bottle 8c
Pint bottle liquid Blueing.....5c
Pride of the Kitchen Scouring Soap..3c
Nickle-plated Tea Kettles, the No. 8 size, special at.....89c
Galvanized Water Pails.....19c
Round Wash Boilers.....39c
Glass Berry Bowls, 12 patterns and shapes to select from.....8c
Ind. Sauce or Berry Dishes, neat pattern of pressed crystal glass, per dozen..23c
Knives and Forks, plated on 1 piece steel with pure silver, quality guaranteed, per set of 6 knives and 6 forks, special.....1.69

REFRIGERATORS and ICE CHESTS. } Our large line of hardwood and softwood Refrigerators and Ice Chests reduced 10 per cent.

BLUEFLAME OILSTOVES } We carry the largest line of Summer stoves in this city.

SPECIAL REDUCTIONS ON ALL SUMMER GOODS.

MILLINERY.

An absolute HALF PRICE on all TRIMMED HATS.
The Product of Our Own Workrooms.

MUSLINWEAR.

75 to 100 Choice well-made Sample Garments at One-Quarter Off Regular Prices.
5c—High or low neck CORSET COVERS.
19c—DRAWERS, plain hem, cluster tucks.
24c—CHEMISE, regular 35c value.
39c—Ladies' Empire GOWN, price always 50c.
A satisfactory price on all fine Muslin wear.

HOSIERY.

19c—Lot of Childs' regular made 25c Black HOSE.
21c—Ladies' 25c Black Lisle HOSE.
35c—Choice of all the lines of Ladies' 50c Fancy HOSE.
3 pair 25c—Ladies' Black HOSIERY.
2 pair 25c—Ladies' White Foot HOSE.
19c—For Childs' 25c fine Rib HOSE.

NOTIONS.

5c a card...DeLong Hooks and Eyes.
7c...The popular P. N. Corset Clasps.
7c...Standard Spool Silk, 100 yards.
3c...200-yard Spools Soft Finish Cotton, Standard make.

SHIRT WAISTS.

All broken lots put in three lots regardless of cost and priced as follows:
Lot 1—25c.....Balance 50c lines
Lot 2—69c.....Balance 98c lots
Lot 3—98c.....Balance 1.39 and 150 lots

SPECIALS.

9c—Children's **Swiss Caps.**
13c—Boys' **Straw Hats** or Children's Mexican Seashore **Hats.**
12½c—Boys' 25c **Outing Waists**
25c—Boys' 50c **White Waists.**
10c—Lot 15c **Fancy Curtain Swiss.**
7½c—Fancy Stripe **Ticking.**

THE **EARLY BLANKETS** HAVE ARRIVED.

At 1.00—60 prs. 11-4 Heavy White BLANKETS, regular 1.25 kind.
700 prs. special priced BLANKETS and Blanket Sheets.
33c—Chocolate BLANKETS, fancy border.

MEN'S WEAR.

Men's Shirts and Underwear, Men's Neckwear, Men's Socks, Men's Belts, Special Prices Everywhere.

25c—Gives you a choice of all of the 39c SAMPLE UNDERWEAR. Goods originally made to retail at 50c.
39c—Gives you the 50c silk-finished UNDERWEAR in the new random combinations.
39c—Balance of a lot of 50c NEGLIGEE SHIRTS.
50c—Gives you a choice of men's 75c WOVEN MADRAS SHIRTS, all good styles and sizes.
25c—Men's LAUNDERED NEGLIGEE SHIRTS, 2 collars.
17c—Lot men's 25c NECKWEAR.
39c—A choice new lot 50c NECKWEAR. Both gents' and ladies'.

HILL & SHUPP. | PLAINFIELD'S LARGEST DEPARTMENT STORE, 126, 128, 130, 132 West Front St., Plainfield, N. J. | HILL & SHUPP.

THE DAILY PRESS may be obtained from any of the following agents for 10 cts a week—

DUNELLEN.....Wm. Giddes
NEW MARKET.....Harry Kenyon
BOUND BROOK...Union News Company
SOMERVILLE.....John Gernert
WESTFIELD...C. F Wittke, I. Lipscomb
SCOTCH PLAINS.....Chas. Elliott
SOUTH PLAINFIELD...Clarence Hoffman
CLINTON AVENUE..Mrs. Meader, John Ryan
FANWOOD.....Chas. Elliott
NETHERWOOD..L. Undal, G. Brick, George Wunderlick.

(THE PRESS is also on sale at station.)

SUBURBAN NEWS

A Department Devoted to the Minor Events in Greater Plainfield's Suburbs by Our Own Correspondents.

DUNELLEN.

The Dunellen A. C. defeated the New Market A. C. in a one sided game of baseball on the local diamond by a score of 12 to 5 Saturday. The game was not as close as the score indicates. Manager Fredricks thought it was a good chance to try some of the would-be pitchers out so Craig, Giles, Herlich, Ethringer, and Smith successively occupied the box. Even then New Market was unable to do much with the bat. Whitely pitched for New Market with Nelson behind the bat. The original battery for Dunellen was Ethringer and Brown. This game settles all question of borough and township supremacy.

What came near being a serious fire was discovered in the engine house late Saturday evening. The floor of the engine house is soaked with oil and grease and caught fire easily from a lighted torch. In a few minutes quite a little fire was in progress. The flames spread under the floor and caused some trouble getting at them but the watchful railroad employes soon had it under control. The fire engine was called and responded quickly but could do nothing. This is the third fire on the roundhouse within a few days.

Washington avenue will be in excellent condition now as it is expected the macadamizing will be finished today. Garretson & Gray have given a large amount of stone to use on the lower part of the road.

Regular services were held in all the local churches yesterday. The pastors occupied their own pulpits.

William Pruden, of Washington avenue, has been entertaining out-of-town friends for a few days.

Thomas and Doc Macnamera witnessed a ball game between New York and Brooklyn last week.

A number from here will attend the Elks' carnival at Riverside Park tomorrow night.

A number of tickets have already been sold for the Methodist excursion Thursday.

Mr. and Mrs. Harry Swackhamer entertained out-of-town friends yesterday.

The interior of the railroad station is being improved by a coat of paint.

The front of the Dealaman building is being treated to a coat of paint.

W. N. Apgar is the possessor of a handsome new business wagon.

Chas. Adams, of Philadelphia, spent Saturday and Sunday in town.

Mrs. Clement Dickson spent yesterday with friends in Newark.

An interesting ball game was played yesterday at Dewey Park.

Barney Siriski visited relatives in Somerville yesterday.

NEW MARKET.

Chas. Titsworth returned Saturday from the encampment at Sea Girt. He had the honor of being chosen from Company K for the guard of honor which met the President at Atlantic Highlands and escorted him to Sea Girt.

Rev. Frank Fletcher occupied his pulpit in the First Baptist church yesterday morning and preached to a large congregation. In the evening the only service was the Christian Endeavor meeting.

The band will not hold its open air concert until August when the weather becomes more settled.

Fishing has been excellent in the lake during the last few days of wet weather.

Daniel Moody visited out of town yesterday.

PLAINS AND FANWOOD

Wm. Bartels, who has been seriously ill at his home near Glenside for nearly a year past, has recovered and was able to come to the village on Saturday for the first time since his illness.

Mr. and Mrs. Lebbens Pack entertained a number of their friends at an informal social at their home Saturday evening. Dancing was the feature of the evening's pleasure.

"The Book and the Life" was the subject of the Baptist Young People's Union weekly meeting held in the parlors of the Baptist church last night.

Mrs. Sarah Cochran and daughter, Miss Katie, who have been spending a few days with Miss Susie Parse, have returned to their home in Brooklyn.

Charles H. French will attend the Democratic Congressional convention at Washington tomorrow as the delegate from the local Democratic ranks.

Mr. and Mrs. Wm. S. Terry, of Plainfield, were the guest Sunday of Mrs. Terry's mother, Mrs. James Buckley, of Stout avenue.

Mrs. Sarah Fithian, who has been spending a few days with friends in town, has returned to her home at Bridgeton, this State.

A number from town attended the baseball game yesterday at Rahway between the Rahway team and a team from Plainfield.

No preaching services were held at the Methodist church yesterday. The Sunday services will be resumed again Sunday next.

Mr. and Mrs. Charles Grant, of Plainfield, have been visiting Mrs. Grant's parents, Mr. and Mrs. Thos. M. Paff, Sr.

The bi-monthly collection for State missions was taken at the close of the morning sermon at the Baptist church yesterday.

Miss Sadie Johnston, of Plainfield, was the guest of relatives in town yesterday.

SOUTH PLAINFIELD.

Rev. Dr. Brittain, of Newark, superintendent of the New Jersey and Delaware Anti-Saloon League, spoke to a very sympathetic audience at the Baptist church yesterday morning on the work of the league and the temperance question. After the sermon, Dr. Brittain took subscriptions for the maintenance of the league work.

Miss Mühlhahn, of New York, has returned home, after spending Saturday and Sunday with her mother, of Plainfield avenue.

The Misses Boilan, of Mount Pleasant, are staying with their aunt, Mrs. Lebbeus Ayres, of South Plainfield.

Mrs. Walter J. Harris, of Front street, Plainfield, spent yesterday with Mrs. George Ryno.

Mrs. Giles has been confined to the house with rheumatism for several days past.

Harry J. Manning has resumed work at Arlington, N. J., after a week's vacation.

Harry Meeker, Jr., of Brookside Farm, is confined to the house by illness.

Miss Mary Hoffman, of Maple avenue, is suffering from brights disease.

Another Excursion Deficit.

The total deficit for the annual excursion of the First Presbyterian, Congregational, Park Avenue Baptist churches, of Plainfield and the Dunellen Presbyterian church, was $96, or $24 for each church. The amount for each church is so small that there will be little difficulty in raising it.

—The Jersey sweet corn sold at Neuman Brothers is of a rich variety and the choice Jersey tomatoes cannot be beaten anywhere for size and quality.

Acts Immediately.

Colds are sometimes more troublesome in summer than in winter, it's so hard to keep from adding to them while cooling off after exercise. One Minute Cough Cure cures at once. Absolutely safe. Acts immediately. Sure cure for coughs, colds, croup, throat and lung troubles. L. W. Randolph.

Neuman Bros.

Rockdale Print and Creamery Butter.
High Quality.

Rockdale Prints, lb - - 29c
Rockdale Creamery, lb - 28c

ELGIN CREAMERY BUTTER.

Watchung Ave. and Fifth St.

HUYLER'S CANDIES ARE PURE.

Enjoyable always. Summer hours passed sweetly when the merits are personally attested.

L. W. Randolph,
Prescription Druggist,
SELLING AGENT.
143 West Front St. Tel. Call 109.

HOAGLAND'S EXPRESS.
Baggage Transfer.
Office, 302 Park Ave Tel. 1224.

TURKISH BATHS, RUSSIAN BATHS, ROMAN BATHS.

ALCOHOL RUBS, SALT RUBS, NEEDLE BATH, COLD PLUNGE.

The Finest Bath in this State, and equal in appointments to any in New York.

SINGLE BATH, $1. 6 TICKETS, $5.

Ladies 8 a. m. to 2 p. m. Gentlemen 3 to 9 p.m. Gentlemen Sundays from 8 a.m. to 1 p. m.

SANITARIUM Somerset St., Near end of trolley

THE First National Bank, of Plainfield, N. J.

Capital.....$200,000.
Surplus and Profits...$ 70,000.

J. W. Johnson, Pres. D. M. Runyon, Cashier.
J. A. Smith, Vice-Pres.

DIRECTORS.

Edwin, S. Hooley, Wm. M. Stillman
J. A. Hubbard, J. A. Smith,
R. M. Stelle, J. W. Johnson,
Wm. R. Codington, N. B. Smalley
A. J. Brunson.

Interest allowed on satisfactory accounts, subject to liberal rules.

Safe Deposit Vaults
Boxes to Rent from $5 and upwards per Annum.
Valuables Taken on Storage

Until 9 p. m. at the Shore!
Eleventh Annual
Excursion
of Franklin Council, No. 41, Jr. O. U. A. M., to
-:- ASBURY PARK -:-
AMERICAN DAY,
Thursday, Aug. 14.

Train leaves Dunellen 8:00 and Plainfield 8:15. Leave Asbury Park 9 p. m.
TICKETS, 1.25 CHILDREN, 90c.

Press Want Ads Pay

The New Century Typewriter

does the BEST WORK and lots of it, EASILY

Strong, Thoroughly Built,
Superior in results to any other.
Write for "The Book of the NewCentury."

AMERICAN WRITING MACHINE COMPANY, 343 BROADWAY, New York.
JAMES A. STAFFORD, Representative, PLAINFIELD, N. J. 7 23 2m

Dime Savings Institution,
OF PLAINFIELD, N. J.,
No. 110 East Front Street

Interest paid on all sums from $5 to $2,000. Interest payable July 1 and Jan. 1.

J. Frank Hubbard - President.
W. F. Arnold, } Vice-
Jeremiah Manning. } Presidents.
James C. Pope - - Treasurer.

EXCURSION of the Methodist Sunday-Schools of Plainfield and Dunellen—First M. E. Church, Grace M. E. Church, Monroe Ave. M. E. Church, of Plainfield, and the M. E. Church, of Dunellen,—to Asbury Park & Ocean Grove THURSDAY, July 31, 1902.

Free baggage car for lunch baskets, baby carriages, bicycles, etc. Leave Dunellen 7:35, Clinton Ave. 7:37, Grant Ave. 7:39, Plainfield 8 a. m., returning leave Ocean Grove 7:10 p. m., stopping at Plainfield, Grant Ave., Clinton Ave. and Dunellen. Tickets—Adults $1.25, Children 90c. 23 7

GREENWICH VILLAGE

Vestiges of the Old Dutch Town Still in Existence.

A Part of New York City Which Reminds the Visitor of the Happy Days of Van Twiller and His Chums.

[Special New-York Letter.]

CERTAIN localities, like certain types of people, have an individuality that time, conditions and environments cannot efface. Greenwich village, in the very center of busiest New York, as an example, is still strong in many of the same characteristics that attracted the attention of that particular Van Twiller who landed from the Southberg in 1633.

Some of the old Dutch houses that were standing then are still intact. The sky-towering buildings rise about them on every side, but their quaint outlines make them appear like the part of another age. One by one these ancient landmarks are being torn down, giving way to the modern structures, but despite the rapid encroachment made upon the once famous village it will be many years before all vestiges of it will be removed. But when the last building of the old Dutch town is razed one peculiarity will remain and that will be the intricacy of the streets.

No village was ever laid out like Greenwich. The streets were made as they became necessary to the convenience or perhaps the happiness of the men who constructed them. They were never planned. At times it would appear to the casual observer that some attempt was made to have the thoroughfares parallel, but before many blocks are traveled this idea will be dissipated, for there is a tendency to spread apart and take unreasonable and unwarranted turns. If a building be encountered the street seems to have been for-

WEST TENTH STREET DOORWAY.

gotten; but another one is commenced on the other side under a different name. To the stranger it may be rather confusing when he learns that Fourth street crosses Tenth, Eleventh is at right angles with Twelfth, and meets with a few other topographical inconsistencies equally perplexing, but to the Hollanders who contrived the maze it seemed sensible enough.

Greenwich village—aside from the Battery—is the oldest habitation of white men on the island of Manhattan. Reference is made to it in the Dutch records as the Indian village of Sappokaences, and for more than a century it was known by this name and also as the Bossen Bouerie—meaning "farm in the woods." In the time of the English occupancy it was called Greenwich village, by which name the locality comprising the old boundaries is known to-day. The love of New Yorkers to nickname localities as well as people has preserved it theoretically from a historic standpoint.

But there is something about the old village that the press of business cannot entirely wipe away. The old Dutch settings to the picture have faded these 200 years, but enough of the houses remain to preserve certain features of the original place to bring it out in strong contrast to its metropolitan surroundings. To one not used to it the effect is rather startling to suddenly pass from a tall structure, full of the life and bustle of modern commercialism, and stand face to face with a low brick building that was the home of some well-to-do Dutch merchant. There are the solid stone steps with the iron railing, the little window panes and the massive front door just as they were when Mein Herr and his good frau came out of a summer evening to get a breath of air from the waters of the canal that rested placidly in the bed now covered by Canal street.

Even the customs of those days still hover over the place. After the Dutch evacuated the island Greenwich village became the fashionable residence district of the new city and remained so until a comparatively few years ago. In fact some of the oldest families of New York still live within the classic borders of the town. That the wealth of the city was concentrated there is evidenced by the rich carving on the doors, the heavy brass knockers and the massive pillars on the sides. There is still a class of eminent citizens who tenaciously cling to the belief that there is no New York outside of these precincts.

If one will wander along Downing street he will see a fair example of the old houses. There is one I have in mind with a broad piazza overgrown with ivy. There is a dormer window over the roof of the porch, and an old chimney built on the outside of the brick wall. Then in another thoroughfare there is a long flight of stone stairs leading to a front door of solid oak with quaint carvings. One need but close one's eyes to imagine at the top a pretty English girl in Gainsborough hat and light summer dress coming down to meet a young beau of the time attired in a long frock coat and bell-shaped beaver hat.

But these houses are only a few of the many that still remain. And with them has been retained an individual society that in many respects smacks of that old school of gentlemen and

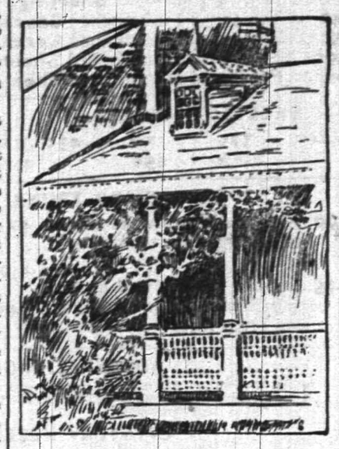

HOUSE IN DOWNING STREET.

ladies that marked the original village as the home of the upper-tendom. You will find there to-day a society that is as marked and as different from any other to be found in New York as it was when Gov. Van Twiller, in true aldermanic style, annexed to his own personal use the greater part of the old Ninth ward.

Greenwich was a flourishing country seat when two settlements of a much humbler sort were formed on the North river. One was called Lower Greenwich, at the foot of Brannan street, now Spring, and the other, Upper Greenwich, at the foot of what is now Christopher street. It was then known as Skinner road, and fully a block of the original wooden houses that were built on it remained until a few years ago. They were known to have been erected as far back as 1796, and are probably the houses indicated on the Ratzen map.

When the state prison was built it brought to the upper village what would be called at the present time a boom. This building stood at the foot of Amos, now Tenth street, and cost $200,000, regarded as an enormous sum in those days. The last of the prisoners was transferred from there to Sing Sing in 1829. In the past few years the residents of Sing Sing objected to their city being called by the name by which the prison was known, and, after considerable political work, succeeded in having the residential portion of the town changed to Ossinging. But there was a different feeling in Greenwich. The people there took pride in their penal institution, and regarded it as one of the principal attractions of their village.

Gradually Greenwich was incorporated into the greater town. By degrees the boundary lines became lost. The city spread onward to the north. Lower Greenwich was absorbed. Upper Greenwich was lost. Manhattanville became a part of the overgrown

A GREENWICH MANSION.

metropolis that swept away out of all bounds of all anticipations, and skirted onto the borders of Westchester. And so the city grew, and Greenwich became but an item in the mighty whole.

To-day it has only imaginary boundaries. It is Greenwich village only in name.

FREDERICK BOYD STEVENSON.

And Sol Ran.

The late Sol Smith Russell had three young nieces living in the west, of whom he was very fond. On one occasion, so the story goes, he took the youngest of them for a walk and bought her some candy on the agreement that it was not to be eaten until they reached her home. The started, but before they had gone far, the little girl proposed: "Let's wun!" Her uncle declined, and there was long pleading, all to no purpose. Finally, the little girl stopped, knelt down on the pavement, and offered up the petition: "Dod, please make Uncle Sol wun." "It was simply a question of my losing my dignity, or her losing faith in God," said Mr. Russell, in relating the incident, "so we ran as fast as we could for home."—Argonaut.

A Quarter of Beef,

A Shoulder of Lamb, or any other portion of Beef, Veal, Mutton or Lamb that may be desired, can always be found here in prime condition and ready to be delivered.

Quality and promptness go together here. Our stock is large and of fine quality and prices for good meat speak for themselves. Our Seafood Department will cater to your wants also. Only the freshest Seafood is permitted to go over our counter. Saturday Special Sale.

FRED ENDRESS,
131-135 West Front Street.
Branch 208 Muhlenberg place.

GAYLE'S SEASONABLE SPECIALS.

Brooklyn Blue Flame Oil Stoves.
Refrigerators.
Hammocks.
Screen Doors.
Window Screens.
Royal Fruit Jars.
Jar Rubbers.
Jelly Tumblers.
White Mountain Freezers.

Special this week.

Cor. Front and Park Ave.
Tel. Call 682.

PAINTERS AND DECORATORS.

ONLY THE BEST

paint is usable. To be worth putting on it must be durable, and to be durable it must be top quality. The general war of wind, sun and rain upon houses knows no cessation or truce. Paint is the main defense. Put your faith in something that will not fail you. A reliable article at a top price is cheaper than something else sold way down.

WOOLSTON & BUCKLE,
145 North Avenue.

JAMES C. HANSEN,
(Successor to Rushton & Hansen,)
DECORATORS,
PAINTERS and PAPERHANGERS
DEALERS IN
Foreign and Domestic Wallpapers, Paints, Oils, Varnish, Glass, Etc.
Motto—FIRST-CLASS WORK.
Estimates Cheerfully Furnished.
141 E. Front Street.
Telephone 702

Chas. Conover & Co.,
Painters and Decorators,
115 Elmwood Place,
PLAINFIELD, NEW JERSEY.
PAPERING A SPECIALTY
First-Class Work Our Motto. Tel. 226-A.

The Largest House for
Painters' Supplies
In the State is the
N. Y. Painting and Decorating Co.,
Cor. Park Ave. & Second St.
Our Motto—A guarantee for all work performed by us to be first-class. Estimates cheerfully given.
R. W. CHRYSTIE, Manager.
TELEPHONE 635.

CHAS. E. VAIL,
(Successor to Asa Collier.)
Watchmaker & Jeweler
Eyes Examined Free.
Prompt attention will be given to all repair work.
103 PARK AVE. Established 1869.

A. H. ENANDER,
Sanitary Plumbing,
Gas Fitting, Steam and Hot Water Heating.
Contractor For Sewer Connections.
810 PARK AVENUE.

LIEFKE & LAING,
Insurance and Real Estate
No. 146 Park Ave.
Real Estate Appraised. Properties Sold and Rented. Loans Negotiated. tf

TEN EYCK & HARRIS,
—DEALERS IN—
Lehigh Valley Coal.
Office, 121 Watchung Ave Branch Office, Frank Rowley's Drug Store, 218 W. Front St.

AMOS H. VAN HORN LT.D.
EVERYBODY'S STORE
Buy at this "July Sale" Now
No time like the present—no price savings half so liberal—no "terms" easier. If you haven't cash, come anyway. We can fix things, reserve goods or deliver at once. Welcome!

$5.98
—This very same hardwood Refrigerator—double walled and well built all through—it's $7.00 elsewhere!

$2.98
—For a $4.00 spindle back, Cherry Rocker—saddle seat, "comfort arms."

$4.89
—For a $6.50 Chiffonier—golden oak finish—five drawers—panel sides—nice brass trimmings.

Can You Beat These Carpet Prices!
Velvets at Were 85c yard. 69c yard.
Good Brussels Were 60c yard. 49c yard.
Moquettes at Were $1.10 yard. 89c yard.
Body Brussels Were $1.25 yard. 90c yard.
Heavy Ingrains Were 40c yard. 30c yard.
All-Wool Ingrains Were 60c yard. 53c yard.
200 Rolls of mattings, now run from 12c yard.
Complete and broken rolls.
Parlor Furniture, Lawn Swings, Trunks, Suit Cases, etc., etc.—Large Lines.

$12.49
—A late pattern in White Enamel Dressers—large bevel edge mirror—full swell front. Previously $17.00

The "New Domestic"
Sewing Machine put right into your home—if you say the word—cash or credit!

$9.75 for a couch that was $14.00
Is all we'll ask for a Velour Couch—has best steel springs—all-hair fillings.

$2.49 it was $3.50
An all-iron White Enameled Bed—any size.

Amos H. Van Horn, Ltd.
Be sure it's "No. 73" and you see the first name "Amos" before entering our store.
CASH OR YOUR OWN TERMS. FREE DELIVERIES.
73 MARKET STREET,
Near Plane Street, West of Broad.
A Private Delivery Wagon Sent on Request. "Telephone 580."
Send for New 42-Page Catalogue.

Quality is Recognized.
when the first shovel full of our COAL begins to burn. Heat radiates them in no uncertain quantity. Cold is dispelled as though by a midsummer sun. It is fuel economy to use this coal.
It is not a rapid burner. It is very clean. Little ash remains. Free from excess of smoke.
BOICE, RUNYON & CO.,
Park Avenue and Railroad.

STOP
and try my BUTTER, the best I can buy. I know it will suit you. Also my COFFEE.------
W. W. DUNN, Park Grocer.

W. W. Warnock,
THE BAKER,
144 West Front St.,
COMPTON'S OLD STAND.
BREAD, CAKES, PIES, ETC.
Made of the best Materials.
EARLY MORNING DELIVERY.
Ice Cream a Specialty.

Mrs. John Brown
Successor to
JOHN BURKE and JONES & CO.,
Cesspools and Vaults Cleaned
FROM $2.00 UPWARDS.
Satisfaction guaranteed. Don't give your order until you consult me. Estimates cheerfully given. Leave orders at J. T. Vail's, Norta avenue. Postoffice Box 718.
FRANK BURKE, Manager.

E. B. MAYNARD.
NEW SHOP. NEW FURNITURE. BEST SERVICE.
Tonsorial Artist.
ALSO CHOICE CIGARS.
141 North Ave., Plainfield, N. J.

WM. HAND & SON,
Moving Vans and Storage Warehouse
FOR FURNITURE, PIANOS, ETC.
136 E. Second St., Plainfield, N. J.
Telephone 692.
TRUCKMEN AND RIGGERS.
STAGES AND SLEIGHS FOR PICNICS AND PARTIES.

Plainfield Auction Co.,
T. J. CAREY, Manager and Auctioneer.
19 Somerset Street.
Sales Every Friday—2 p. m. Sharp.
All kinds of goods bought and taken on consignment. Outside sales taken of Real Estate and Personal Property.

TRY DOBBINS' NICKEL YARA CIGARS.
108 NORTH AVE.

$1,500 Gauranteed Yearly
To high-class man or woman, with chance for promotion and advanced salary, to have charge small office at home or in home town, to attend to correspondence, advertising and other work. Business of highest order; and backed by solid men financially and politically. A great opportunity for the right person. Enclose self-addressed stamped envelope for full particulars to WALTER B. REDMAN, GENERAL SUPERINTENDANT, Corcoran Building, opposite United States Treasury, WASHINGTON, D. C.

GARBAGE REMOVED
for 50 cents a month. Cans furnished, changed and cleaned for the following prices: 75c, $1.00, $1.50 and $2.00, according to size of cans. Ashes removed for 10 cents per barrel. For further information address
ESTATE OF NOAH TERRY.
P. O. BOX 744. NETHERWOOD, N. J.
A postal will receive prompt attention.

WELL SALTED IN VAIN.

Story of the Failure of an Illinois Man's Scheme to Sell His Farms as Oil Land.

"Some years ago," says a New Orleans Times-Democrat contributor, "an oil boom hit Litchfield, Ill., and everybody for miles around was seen sniffing for oil and every stranger suspected of being an expert looking for a good thing. An old farmer named Loomis had a big place three miles out of town which would have been a fortune for him had he not been possessed of a mania for swapping, manifest in a perennial attempt to trade off his land for twice its value.

"When the boom was at the top notch Loomis received a visitor who

DIDN'T LIKE THE WATER.

took so much interest in the farm, so liked its appearance, location, etc., that the old farmer scented a petroleum man and saw visions of incalculable wealth. Being a shrewd man, Loomis did not care to take any unnecessary chances with Providence, and on the quiet he sent the hired man out the back way with orders to dump the kerosene can into the well. The visitor liked the entire place, inspected the barn, the chicken yard and then, as if by chance, asked for a drink of water.

"Loomis was waiting for that and hauled up a brimming bucket before the man's own eyes and poured him out a gourdful of liquid with a fine, opalescent scum upon it. The visitor smelled it, tasted it, made a wry face and asked if the water was always like that. 'Oh, yes,' said Loomis, 'but you soon get accustomed to the taste, and our doctors say this is the finest water on earth for the stomach.' 'Well, I am ding-danged if I'll ever get used to it,' was the unexpected response. 'I am looking for a farm, not an oil well, and if I have got to haul my drinking water three miles from Litchfield I guess I'd rather buy nearer town.'

"It took Loomis six months to get the taste of oil out of his well, and by that time the boom was over, and nothing was left of the oil craze but rotting derricks and abandoned shafts."

HAD NARROW ESCAPE.

Deadly Moccasin Lodged in Southern Woman's Bosom and Resisted Its Removal.

The Yazoo City Herald is authority for the statement that Mrs. Clay Arnold had a narrow escape from being bitten by a deadly moccasion the other

CRAWLED INTO HER DRESS.

day. She and her husband were in the pasture on their farm in the Redmond ville neighborhood. A short distance from them was a wire fence, and they proposed to each other to run a race and see which could cross the fence first.

When they reached the fence Mrs. Arnold attempted to crawl under it. Just as she was in the act of getting down on the ground a moccasin crawled into her dress at her throat. She saw the snake when it entered her dress, and instantly she grabbed it in the folds of her garments and screamed. Her husband ran to her and attempted to pull the snake out by its tail. Mrs. Arnold held it so firmly that Mr. Arnold pulled it in two.

"In getting the upper portion of the reptile's body from his wife's dress, one of the snake's fangs stuck into one of Mr. Arnold's thumbs, but fortunately there was no poison on it, and Mr. Arnold felt no bad effects from it. They were both terribly frightened, and well they might be, for it was a narrow escape from a deadly bite.

Trains Must Be on Time.

In France when a railroad train is more than ten minutes late the company is fined.

The NEW WOMAN

I REALLY cannot let this matter pass any longer. I have been debating it with myself ever since last winter and especially since another occurrence a few weeks ago has driven it in on my mind with a spike and sledge hammer. One should never go off in his mind prematurely, so I have been for months considering whether I ought to call the attention of the women of this republic to the dangerous and scandalous goings on in the United States senate. Now I have decided that as a duty incumbent on me and one which cannot be shirked I must speak out a solemn warning against trusting the masculine sex with the ballot and the law-making power.

To the United States senate are chosen men presumably of the ripest intellects and most seasoned passions, yet last winter in a solemn session of that body one elderly member leaped over the seats like a kangaroo and grabbed a brother senator from his own state by the hair, and this one "he pitched into him and him pitched into he," and the two had a gorgeous dog-fight in the eyes of all the world, so to speak. Of the more recent occurrence the scare head lines of the newspapers said: "Senator —— Grabs Senator —— by the Throat on Floor of the Chamber!" "Why I Did It—I Was Mad and Lost My Head!"

"Now I ask the women of the land whether creatures like these, swayed wholly by their emotions, driven hither and thither by the excitement of the moment, like the animals in a mule corral during a stampede, are fit to be trusted with political responsibility. Do not these repeated outbreaks in the gravest and highest legislative body in the republic show a hopeless lack of that cool judgment and solid brain power which alone can keep the human head level in critical moments? Yea, verily, plainly man is a creature too emotional to be trusted with the governing power.

* *

Mrs. Alice Moore McComas last year dropped the quill and ink horn of the journalist to tour her daughters on the musical stage. Both are very young, but so admirably trained and taught by their mother in new woman ways that they could take care of themselves anywhere. Miss Alice, the elder, is the planiste of a traveling entertainment company. The younger is "Carroll the whistler," now only seventeen. Mrs. McComas herself is Carroll's business manager, making all her engagements and traveling with her always. The year for both sisters has been uncommonly successful. Mrs. McComas has proved herself an excellent manager.

* *

Did it ever occur to you that absent-mindedness and forgetfulness in small matters are a sin? Either may easily be overcome, but if allowed to grow on one develops into real addlepatedness and brain disease.

* *

Many women waste enough time leaning upon their elbows and gazing out of windows to become adepts in any branch of knowledge, art or industry that they might take up. In the day of judgment when each is asked, "What did you do in your earth life to save your soul and earn continued existence for it?" will she say: "I was a sill presser. I leaned on my elbows and looked out the window?"

* *

Miss Emma Wiltmore for twenty-five years has been station agent, telegraph operator and baggage master at Wantagh, N. Y. In each of these capacities she is an admirable servant of the road. She is one of the best telegraph operators on the line.

* *

Don't believe what you are taught just because one who is supposed to be an authority teaches it to you. Use your own judgment. Don't be a sheep.

* *

In Chicago the members of the Cook County Bar association select the various candidates for judges in a set of primary meetings. The association includes a considerable number of women lawyers, and at the last primaries these ladies exercised with a good will their right to vote.

* *

One of the most learned and scholarly individuals of either sex in this country is Doctor of Laws M. Carey Thomas, president of Bryn Mawr college. Miss Thomas believes women should have the ballot.

* *

Never slump over little breakdowns, physical or otherwise. Pick up and go on again.

* *

That brave lady, Mrs. Lillie Devereux Blake, and her aids of the New York City Legislative league have undertaken to procure the appointment of women physicians for the female wards of the state insane asylums. It will be necessary to have the legislature enact a law to that effect before it can be done. Dr. Phœbe Wait, a New York physician, was the first to recommend that the proposition be approached by way of the state legislature, since the politicians who appoint the medical staff of such hospitals would not voluntarily put a woman, however useful and necessary she might be, into a place which a voter could fill.

ELIZA ARCHARD CONNER.

A KNAVE . . . OF CONSCIENCE.

By Francis Lynde.

CHAPTER XXXI.

However much or little Griswold ever meant to say to Margery Grierson on any of his visits to Mereside, she never suffered him to follow out any programme of his own. She did not do it now; and when he would have spoken about the loss of the launch and her own narrow escape from drowning, she turned him aside with a word.

"It was an accident, and accidents are always happening," she said, lightly. "Nobody was drowned, and I hope nobody will be silly enough to take cold. That wasn't why I was hoping you would come."

"No?" he said, following her as she led the way to a wicker tete-a-tete in the hammock corner.

"No. Sit down and be prepared to give me what I have never had; a good, sound flogging of advice—a cool-headed man's advice. You'll do it if I can make you understand how much I need it."

His smile was self-depreciative.

"You have hit upon the worst possible man, I fear. I'm more in need of counsel myself than able to give it."

She regarded him with a curious little smile twitching at the corners of her piquant mouth. "Are there two of us?" she asked.

He saw beyond and behind the smile; saw troubled depths in the bright eyes, and was suddenly moved to pity, though why she should be pitied he could not guess. The pity was the first step on the way to other things, but this he did not suspect. He was conscious only of a certain pleasure in her nearness; flattered a little, too, as any man would be, by her implied promise to take help from him.

"I can't imagine your leaning on anyone," he said. "But if a broken reed will serve your purpose—"

"Hush!" she commanded. "That is conventional cant, and you know it. You are not living up to your pose here in Wahaska. You may think you are, but you are not."

"I don't know why you should say that."

"If I couldn't say it, I shouldn't be asking your advice," she retorted. "Not many people here know the real Kenneth Griswold, but I think I do."

Griswold smiled. "Describe him to me, and I may tell you if you are right."

There was a little pause, and though she was looking past him, there was a certain raptness in her eyes that was new to him.

"He is a very, ruthless man at heart," she said, speaking slowly; "hard and unbending, and terribly self-centered, but with eyes that see through all shams but his own. He thinks thoughts and would do deeds that would shock conventionality into a state of coma; and yet conventionality is his god. Am I right?"

Griswold took time to think about it. "Perhaps you are," he said, at length.

"I am going to assume it," she went on, "and ask him—the real Kenneth Griswold, you know—to lend me those hard, unpitying, all-seeing eyes of his. May I?"

"If I say 'yes' it is without prejudice to the right of protest."

She waved the condition aside in a quick little gesture of impatience, and what she said seemed altogether irrelevant.

"In your opinion, Mr. Griswold, how far may a father go in demanding the loyalty of his child?"

The question was so totally unexpected that Griswold had once more to take time to think about it.

"If you mean in the ethical field, I should say his right stops this side of wrong-doing."

"Thank you. Now supposing that the father of a young woman pressed his demands beyond that point; would she be justified in open rebellion?"

"In refusing, to be sure."

"No, but in rebellion—in open reprisals, I mean?"

"I don't know; possibly the circumstances in some particular case might justify open rebellion. But I can hardly conceive the conditions."

"Can't you? Let me see if I can suppose them for you. Picture to yourself an unhappy marriage—the unhappiest of all in a world of unhappy marriages. Let the blame of it lie where it may fall, on either side, but remember that the man was brutal and the woman was weak. Suppose there was a child, who, instead of being a bond between them, was a bone of contention. Do you follow me?"

"Perfectly."

She was looking past him again, and there was a certain quality of hardness in her voice that spoke of unsuspected depths of bitterness. Yet she went on steadily.

"Suppose when this child grew up she was compelled to choose between the mother who needed her and the father who could gratify her ambitions. Suppose, if you can, that she made some sort of a compromise with the little speck of conscience she had and went with the father who, if he was brutal, was also strong."

She paused again; and he said: "Well?"

"I—I am afraid I am boring you." The eyes were downcast now.

"No, you are not. Go on."

"Well, let us say that after a time, this girl, who had some of her father's hardness and some of her mother's weakness, came to see that she had taken the winning side merely because it was the winning side; that she was helping her father to become harder and more pitiless than ever; that she was really helping him to—to ruin other people who couldn't fight as well. Then you are to imagine, if you find it possible, that her speck of a conscience rose up in rebellion; that the father tried to bribe her to be loyal, and that she took the bribe and afterward went about deliberately to upset all his plans for ruin—for getting the best of other people. Don't you think such a young woman would be an object of contempt to any really good man?"

There was not any of the hardness with which she had dowered him in her description in the eyes that met hers. In the room of it, there was something she did not understand.

"It would depend somewhat upon the man," he said, slowly; "and much more upon a thing quite extrinsic to all these conditions you have been supposing for me."

"Yes?" she said, and she could no longer meet his gaze fairly.

"Yes. If the man, knowing all these hard conditions, still loves you, Margery—"

She interrupted him with a sudden, fierce energy. "Oh, but he couldn't, Mr. Griswold, indeed he couldn't!"

Her hand was on the low dividing rail of the tete-a-tete, and he covered it with his own.

"The man loves you with all his heart, Margery, and will always love you, no matter what you tell him about yourself or your past."

"Oh, Kenneth!—may I call you Kenneth?—If I could only be sure of that!"

"You may be sure of it now and always. But—but, Margery, dear, you must cherish that speck of a conscience, for I happen to know that this mythical man sets great store by conscience—will be very unhappy if it is lacking in the woman he loves."

She was standing before him now, and her eyes were alight from within. But what she would have said is not to be here written down. For at that moment there was a heavy step on the gravel and some one came to interrupt. It was Andrew Galbraith, calling with old-school punctilio to see if his hostess had suffered in the accident on the lake.

[CONTINUED]

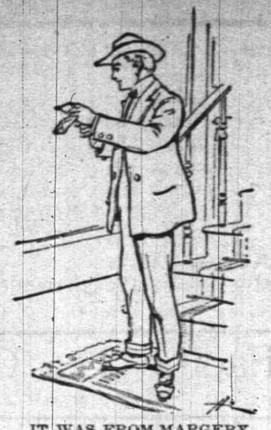

IT WAS FROM MARGERY.

Close to the Limit.

A conductor on one of the Reading "locals" was handed a ticket for Wayne Junction by a lady who boarded his train the other day in the company of a bright-looking little girl. He looked at the child and then asked for another ticket.

"I've never had to pay for her before," was the mother's reply.

"How old is she?" asked the conductor.

"Five years."

"Why, mamma! I'm six!" protested the child.

"She's—she's nearly six," hurriedly explained the mother. "That is, she's just going on six."

The conductor looked at the mother for a second, and then, as he turned away, said:

"Well, madam, if I were you, I'd buy a ticket for her on the return trip. She's likely to be all of six by then."—Philadelphia Times.

Syrian Asphalt.

Asphalt is found in the provinces of Syria on the banks of the Dead sea, floating on the surface of its waters. Through the action of earthquakes the asphalt has been torn from the bottom of the sea and driven toward the shores, especially to the east. The narratives of the Greek and Roman historian to the effect that asphalt as small islands was upheld by the salt water and driven over the surface of the sea are without doubt true. The asphalt, and generally the oriental or Egyptian, is pure and expensive, and used principally in the manufacture of a certain kind of varnish, but for general purposes, owing to its brittleness as well, is useless in the asphalt industry.—American Asphalt Journal.

Creatures That Never Drink.

There is a parrakeet at the zoological gardens in London that has lived for over half a century without drinking anything. Many naturalists have a theory that hares never drink, or at all events that water is not a necessity to their existence; the dew on the grass is supposd to be sufficient liquid for their wants. There is a certain breed of gazelle that never drinks and the lamas of Patagonia live for years without taking water. In France there is a particular class of cattle near Losere that rarely touches water. This is all the more remarkable because these cattle give milk of a rich quality from which excellent cheese is made.—Nature.

Use Press Want Ads.

PENNSYLVANIA RAILROAD.

The Standard Railroad of America.

PROTECTED THROUGHOUT BY THE INTERLOCKING SWITCH AND BLOCK SIGNAL SYSTEM.

ON AND AFTER JUNE 29, 1902,

Trains will leave Elizabeth as follows:—

f 9 26 a. m.—Fast line daily, with Pullman Vestibule Parlor Cars, for Pittsburg and Cleveland, Northern and Eastern Pennsylvania.

f 6 37 p. m.—Western Express, daily, with Vestibule Sleeping Cars and Dining Car, for Pittsburg and Chicago, except Saturday, for Toledo.

f 8 37 p. m.—Pacific Express, daily, with Pullman Vestibule Sleeping Cars, for Pittsburg, and Chicago, daily for Knoxville, via Shenandoah Valley Route; daily, except Saturday, for Cleveland.

For Baltimore, Washington and the South—1 00, 8 26, 9 07, 10 08 a. m., 1 34, 1 37, 10 08 p. m. On Sunday at 1 00, 9 07, 10 08 a. m., 1 34, 1 37, and 10 07 p. m.

For Newark and New York—5 22, 5 31, 5 49, 6 12, 6 25, 6 30, 6 35, 6 56, 7 17, 7 40, 7 47, 7 54, 8 04, 8 08, 8 10, 8 30, 8 47, 8 56, 9 17, 9 28, 9 47, 10 17, 10 47, 10 58, 11 08, 11 47 a. m., 12 08, 1 04, 1 55, 2 20, 2 37, 3 26, 3 45, 4 41, 4 53, 5 30, 5 45, 5 59, 6 27, 6 48, 6 58, 7 12, 7 21, 7 56, 8 17, 8 54, 9 16, 10 11, 10 44, 11 03 and 11 56 p. m. Sundays, 9 02, 5 31, 6 25, 6 39, 7 54, 8 30, 9 30, 9 51, 10 16, 10 37, 10 58 a. m., 12 09, 1 34, 2 25, 2 49, 3 44, 4 53, 5 34, 5 45, 7 05, 7 12, 7 26, 7 53, 8 30, 9 09, 10 16, 10 40, 11 48 and 11 56 p. m.

For Philadelphia—1 00, 6 55, 8 06, 8 38, 9 07, 9 35, 10 08, 11 40 a. m., 12 40, 1 34, 1 37, 3 33, 5 15, 6 37, 7 44, 8 37, 10 08 p. m. Sundays—1 00, 6 57, 9 07, 9 35, 10 08, 10 40 a. m., 1 34, 1 37, 5 40, 6 37, 7 44, 8 37 and 10 07 p. m.

"Florida and Metropolitan Limited," 1 37 p m. daily, via Seaboard Air Line

For Atlantic City—1 00 a. m., 12 40 and 1 34 p. m., (10 32 3 35 p. m. through Vestibuled Train, Buffet Parlor Cars, Passenger Coach and Combined Coach) week days. Sundays, 1 00, 4 57 and 9 30 through Vestibuled Train with Pullman Parlor, Dining and Smoking Cars and wide Vestibule Coaches). a. m., 1 34 p. m.

For Atlantic City (via Delaware River Bridge Route)—1 09 a. m. and 12 40 p. m., week days. 1.00 and 6 57 a m. Sundays.

For Cape May—1 00 a. m. and 1 37 p. m. week-days. 1 00 a.m Sundays.

For Rahway—1 00, 4 25, 6 44, 7 10, 8 06, 9 00, 9 07, 9 46 11 07, 11 40 a. m., 1 13, 1 43 (Saturdays only) 3 07, 3 38, 4 33, 5 15, 5 36, 6 05 (does not run Saturdays), 6 37, 6 45, 7 44, 8 37, 10 08 and 11 02 p. m. Sundays—1 00, 6 57, 9 07, 9 35, 9 49, 10 40 a. m., 12 50, 1 37, 1 50, 5 40, 7 44, 9 13 and 10 07 p. m.

For Woodbridge—6 44, 9 46, 11 07 a. m., 12 56, 2 09 4 50, 5 45, 6 13, 7 20, 9 54 p. m. and 12 32 night week-days. Sundays—10 25, 11 44 a.m., 5 51 and 10 15 p. m.

For Perth Amboy—4 25, 6 44, 9 46, 11 07 a.m. 12 56, 2 09, 4 50, 5 45, 6 13, 7 20, 7 35, 9 54 p. m., 12 32 night week-days. Sundays—8 53, 10 25 and 11 44 a. m., 5 51 and 10 15 p. m.

For East Millstone—7 10 a. m., 12 48, 3 07 and 5 36 p. m. week-days.

For Trenton—1 00, 6 55, 7 10, 8 06, 8 38, 9 07, 9 35, 10 08, 11 40 a. m., 12 40, 1 34, 1 37, 3 07, 3 33, 5 15, 6 37, 7 44, 8 37, 10 08 p. m. Sundays—1 00, 5 57, 9 07, 9 35, 10 08, 10 40 a. m., 1 34, 5 40, 6 37, 7 44, 8 37 and 10 07 p. m.

For Lambertville, Phillipsburg and Belvidere, via Trenton—8 38, 11 40 a. m., 3 33 and 6 37 p. m., 6 57 a. m. and 6 37 p. m. Sunday.

For Flemington—11 40 a. m. and 3 33 p. m.

For Freehold and Jamesburg, via Monmouth Junction—8 06 a. m., 12 40, 4 38 and 5 15 p. m. week-days.

For Long Branch, Asbury Park, Ocean Grove and Points on New York and Long Branch R. R.—4 55, 9 36 a. m., 12 56, 3 04, 3 44, 5 42 and 7 35 p. m., week-days. Sundays—10 25 a. m., and 5 51 p. m. Stop at Interlaken for Asbury Park and Ocean Grove on Sundays.

For Brooklyn, N. Y.—All through trains connect at Jersey City with boats of Pennsylvania Annex, affording direct transfer to and from Fulton Street, avoiding double ferriage and journey across New York City.

Leave New York for Elizabeth—From West Twenty-third Street Station—6 25, 7 25, 8 10, 8 25, 8 55, 10 10, 10 55, 11 55 a. m., 12 10, 12 26, 12 55, 1 25, 1 55 (Saturdays only), 2 25, 2 55, 3 10, 3 55, 4 25, 4 55, 5 10, 5 25, 5 40, 5 55, 6 10, 6 25, 6 55, 7 25, 8 10, 8 55, 9 25, 9 55, 10 55, 11 45 and 12 10 night. Sundays—6 10, 7 55, 8 55, 9 25, 9 55, 10 55, 11 55 a. m., 12 55, 1 55, 3 25, 3 55, 4 25, 4 55, 5 55, 6 40, 6 55, 7 25, 7 55, 8 25, 9 25, 9 55, 10 55 p. m. and 12 10 night.

For time from Desbrosses and Cortlandt Streets consult local time-tables to be procured from agents.

J. B. HUTCHINSON, Gen'l Manager. J. R. WOOD, Gen'l Pass. Agent.

FIREPROOF.

Be sure to leave your valuables in

Doane's Safe Deposit Vault.

Trunks stored, 50c a month. Lock boxes, $3.50 a year.

LOTS FOR SALE

on Thornton and Martine Avenues. Terms to suit. Small payments down. This section is most beautiful and rapidly improving. Property restricted. Apply to

JAMES E. MARTINE, or Real Estate Agents.

T. M. INGRAHAM,

SCAVENGER

VAULTS AND CESSPOOLS CLEANED DAY OR NIGHT.

Good work at reasonable prices. Satisfaction Guaranteed.

P. O. Box 635. Plainfield, N. J.

JOHN WIRTH

(Successor to Henry Liefke.)

Bakery & Confectionery

201-203 West Front St.

Tel. No. 723.

All Orders Delivered at Short Notice.

H. Eggerding,

121 Park Ave., Manufacturer of the celebrated

C. O. D. CIGAR.

The best 5c cigar in the State, and made on the premises from the finest Havana. Clear Havana cigars a specialty. A large assortment of the choicest brands of domestic cigars.

LADIES DESIRING—

Knife-Pleating or Pinking

done will please leave their orders at No. 22 Duer street and it will receive prompt attention.

MRS FORCH

W. H. KIRCH,

Carpenter and Builder,

66 Duer Street.

Estimates cheerfully given. Jobbing promptly attended to, too. Money to loan at 5 per cent.

Reading System

New Jersey Central.

Stations in New York foot of Liberty, and South Ferry, Whitehall Streets.

TIME TABLE IN EFFECT JUNE 29, 1902.

For New York—5 17, 5 27, 5 50, 6 02, 6 20, 6 27, 7 35, 7 55, 8 02, 8 12, 8 55, 9 24, 9 44, 9 56, 10 06, 10 20, 10 30, 11 25 a. m., 12 08, 12 44, 1 18, 2 01, 2 42, 3 40, 3 44, 4 17, 4 47, 5 53, 6 23, 6 38, 6 55, 7 08, 7 42, 8 08, 9 02, 10 17, 11 50 p. m. Sunday—5 16, 5 27, 5 50, 7 41, 8 01, 8 58, 10 06, 11 10 a. m., 12 00 m., 12 08, 1 45, 2 40, 3 17, 3 50, 5 41, 6 45, 6 58, 8 18, 8 28, 10 22 p. m.

For Newark—5 38, 6 29, 7 05, 7 48, 8 46, 9 08, 11 25 a. m., 1 18, 2 31, 2 49, 4 12, 5 47, 6 22, 6 42, 7 43, 8 56, 9 40 p. m. Sunday—7 41, 8 58, 10 06, 11 10 a. m., 12 00 m., 12 58, 1 45, 3 30, 5 41, 6 45, 6 58, 8 18, 8 28, 10 22 p. m.

For Somerville—5 38, 7 12, 8 21, 9 36, 9 54, 11 00 a. m., 1 01, 1 40, 2 02, 3 11, 3 28, 5 44, 6 55, 8 03, 5 29, 5 57, 6 04, 6 19, 6 41, 7 12, 7 34, 8 03, 8 21, 9 07, 10 39, 11 26 p.m., 12 19 night. Sunday—5 43, 8 43, 11 14 a. m., 3 04, 5 40, 5 57, 6 25, 9 39, 10 15, 11 14 p. m.

For Flemington—7 15, 11 00 a. m., 2 11, 5 29, 6 19 p. m. Sunday—5 43 a. m., 5 57 p. m.

For Phillipsburg and Easton—5 25, 8 21, 9 56 a. m., 2 11, 5 29, 6 41 p. m. Sunday—5 43 a. m., 9 03, 6 35 p. m.

For Bethlehem, Allentown and Mauch Chunk—5 25, 9 54 a. m., 2 11, 5 29 p. m. Sundays—5 43 a. m., 2 03, 6 35 p. m.

For Wilkesbarre and Scranton—5 25, 9 54 a. m., 5 49 p. m. Sundays—5 43 a. m.

For Long Branch and Ocean Grove, etc.—8 11, 11 25 a. m., (1 18 Red Bank only), 2 31 (through coach), 5 44, 4 47, 6 22 p. m. Sunday (except Ocean Grove)—8 03 a. m., 12.58, 3 36, 11 29 p. m. (Wednesday and Saturday only).

For Lakewood, Toms River and Barnegat—2 37, (8 11, 8 40 Lakewood only) a. m., 1 18, 4 17 (Lakewood only) p. m.

For Atlantic City—8 40 a. m. 12 44 (Saturday only), 5.49 p. m.

For Philadelphia — 5 17, 7 44, 8 38, 9 14, 9 44, 10 44, 11 14, 11 44 a. m., 12 46, 1 30, 2 11*, 3 44, 5 34*, 7 34*, 9 21, 9 37* p.m., 1 17 night. Sunday—5 17, 5 45, 9 55, 11 14 a. m., 2 45, 4 55, 5 37*, 6 35*, 9 47 p. m., 1 17 night.

For Trenton—5 17, 7 44, 8 38, 9 44, 10 44, 11 44 a. m., 12 46, 1 30, 2 11, 3 44, 5 34*, 7 34*, 9 21, 9 37* p. m., 1 17 night. Sunday—5 17, 5 45, 9 55, 11 14 a. m., 2 45, 4 55, 5 37*, 6 35*, 9 47 p. m., 1 17 night.

For Reading and Harrisburg—5 17, 5 25, 8 38, 9 54, (10 44, 11 44 Reading only) a. m., 2 11, (5 48 through train), 1 17 night. Sundays—5 17 a. m., 2 03, 5 37, 6 35 p. m., 1 17 night.

For Pottsville, Sunbury and Williamsport—5 17, 5 25, 9 54 a. m., 2 11 (5 29 Pottsville only) 9 21 p. m., 1 17 night. Sundays—5 17 a. m., 2 03, p. m., 1 17 night.

For Baltimore and Washington—9 14, 11 14 a. m., 1 30, 3 44, 5 34* 7 34* p. m., 1 17 night. Sundays—11 14 a. m., 2 45, 5 37*, 6 35* p. m., 1 17 night.

* Change cars at Bound Brook.

W. G. BESLER, Gen. Manager. C. M. BURT, Gen. Pas. Agent.

Lehigh Valley Railroad.

Time Table in Effect May 18, 1902.

LEAVE SOUTH PLAINFIELD, N. J.

Time given for Plainfield is leaving time of stage from City Ticket Office, 218 West Front Street, which makes connection with trains at South Plainfield.

Leave Plainfield 9 45 a. m.

Leave South Plainfield 10 21 a. m.

Daily express for Buffalo, Niagara Falls, Toronto, Detroit, Chicago and principal intermediate stations.

Leave Plainfield 12 10 p. m.

Leave South Plainfield 12 52 p. m.

Daily, except Sunday, Black Diamond Express for Rochester, Buffalo and Niagara Falls. Connects for Detroit and Chicago.

Leave Plainfield 6 00 p.m.

Leave South Plainfield 6 40 p. m.

Daily, Solid Vestibule train for Buffalo, Niagara Falls, Toronto, Detroit, Chicago and principal intermediate stations, except Rochester.

Leave Plainfield 8.15 p. m.

Leave South Plainfield 8.56 p. m.

Daily, The Buffalo Train for Rochester and Buffalo. Connects in Buffalo depot for Niagara Falls, Toronto, Detroit, Chicago and principal intermediate stations.

The stage will also meet Eastbound trains 6, 2, 8, 4 and 18.

For time of local trains see pocket time-tables. Telephone No. 112-B

ROLLIN H. WILBUR, General Superintendent.

CHARLES S. LEE, General Passenger Agent.

26 Cortlandt Street, New York.

FRANK ROWLEY, City Ticket Agent, 218 West Front Street, Plainfield, N. J.

Arrival and Departure of Mails.

PLAINFIELD POSTOFFICE.

Office opens 7 a. m., closes 7 p. m.
On Saturday's close half hour later.

NEW YORK MAILS.

Arrive—7:30, 8:40, 11:30 a. m.; 2:30, 5:00, 6:30 p.m.
Close—7:20, 9:30 a. m.; 1:00, 3:15, 6:00, 7:45 p. m.

SOMERVILLE and EASTON.

Arrive—8:40 a. m.; 3:15 and 7:00 p. m.
Close—7:30 a. m.; 1:45 and 4:30 p.,m.

ELIZABETH—Direct.

Close—1:00 p. m.

PENNSYLVANIA—West of Easton

Close 12:35 p. m.

NEWARK—Direct.

Arrive—8:40 a. m.; 3:30, 5:30 p. m.
Close—7:30 a. m.; 1:00, 3:15 and 6:00 p. m.

PHILADELPHIA—Direct.

Arrive—7:30, 8:40, 11:30 a. m.; 2:30 and 7:00 p. m.
Close—7:20 and 9:30 a.m.; 12:35, 4:30 and 7:45 p.m.
Through fast mail for West and South close 4:30 and 6:45 p. m.
Through fast mail for East, close 1:00 and 6:45 p. m.

WATCHUNG, WARRENVILLE & GALLIA, (Mt. Bethel.)

Arrive—1:30 p. m. Close—9:00 a. m.

SUNDAY MAILS.

Office open from 9:30 to 10:30 a. m.
Mail closes at 6:15 p. m.

E. H. BIRD, P. M.

STONE FROM Bartle's Quarry,

Watchung, N. J.

Small Stone for Cesspools, etc. . . . . 30c ton
1 and 2 Men Stone for Foundations . . 45c "
1 & 2 Men Stone for corners & facework . 90c "
Cellar Steps . . . . . 15c ft.
Window Sills, 2½ thick . . . . . 15c ft.

ALL KINDS OF STONE WORK.

Yard: Corner Church and Second Streets.

W. E. BARTLE.

L. MORALLER & SON,

WATCHMAKERS AND JEWELERS.

219 Park Avenue.

REAL ESTATE AND INSURANCE.

MONEY TO LOAN.

197 North Ave.

Wm. D. Thickstun. John P. Emmons.

Telephone 62.

AUDSLEY'S ART STORE.

Maurice A. Audsley, Manager,

No. 135 East Front Street.

Fine Portraits and Enlargements. Pictures and Artists' Materials. Artistic Framing a Specialty.

VISITORS ALWAYS WELCOME.

MONEY TO LOAN.

ATTENTION! READ: WE LOAN MONEY

On Household Furniture, Pianos, Horses, Wagons, etc.

THE PROCESS IS SIMPLE.

Make your applications for money, and have it in your hands the same day. Any amount from $25.00 upward, from one month to a year. Mortgaged property is left in your possession.

OUR TERMS ARE EASY.

You have many options in the payment of same. Pay on the instalment plan, weekly or monthly. Each payment takes up principal and interest. Each payment is for a like amount. This simplifies matters, so you know just where you stand in paying off your obligations, and when the time expires you are out of debt.

WHY IS IT

That we have built up such a large loan business? Because we know how to treat our customers, and they are sure to get fair and honest dealings with us. All transactions strictly confidential. Call or write and let us explain terms.

Mutual Loan & Investment Co.,

119-129 MARKET STREET, Near Halsey Street, NEWARK, N. J

HOTELS.

THE PLAINFIELD

Cor. Second St. and Park Ave.

EXCELLENT ROOMS.

Luncheon, 12 to 2 . . . . . 35c
Table d'Hote Dinner, 6 to 8 p. m. 50c

Special Rate to Permanent Guests.

J. E. M'CONNELL, Manager.

HOTEL WALDORF,

EAST FRONT STREET.

HENRY WINDHAM, Prop.

Gottfried Kruger's Extra Beer on draught. Imported Wines, Liquors and Cigars. Hotel accommodations and private dining room.

HOTEL KENSINGTON : : : :

(Licensed)

J. H. Staats, Prop.

107 109, 111 NORTH AVENUE.

Everything New and Up to Date.

An Inspection Solicited.

About Your Teeth

FOR THE ASKING.

We will gladly tell you JUST what is needed and JUST what it will cost if you wish. Did you ever hear? "She would be pretty if it wasn't for her teeth."

What does this mean generally?

DRS. LEONARD,

Front St., Cor. Park Ave.,

Hours—8 a. m. to 6 p. m. Plainfield.

McCullough's STEAM MILL,

21 Stelner Place, North Plainfield.

R. H. McCULLOUGH, Prop.

Sash, blinds, doors, mouldings, scroll sawing, turning, etc. Estimates cheerfully furnished.

I. W. VAN SICKLE,

122 North Ave., Plainfield, N. J.

Fresh & Salted Meats,

GAME IN SEASON. Philadelphia Scrapple.

Orders called for and delivered promptly.

TELEPHONE 148 b.

J. C. Pope & Co.,

INSURANCE AGENTS.

110 East Front St., Plainfield, N. J.

KILL CORNS FREE

Warts, Callouses Moles, &c., with HAY'S KILL-CORNS, the Best, Safest, Quickest PAIN and CORN KIL-MOVER. Makes walking easy, eradicates the corn. At dealers in Toilet Articles, 10c. Mention this paper and write for free sample. Inclosing ad., to LONDON SUPPLY CO., Newark, N. J.

WALK EASY

MILK DEALERS.

Two Hundred

housewives are made happy—because they get their milk supply from the

Netherwood Farm.

Always reliable. A postal or a visit to the Farm will do the trick. : : : :

Wm. Lindsay & Son

MOUNTAIN AVENUE.

Spalding Nyack Bicycles $12.50
Cleveland Bicycles $22.00

Bicycles and Sundries Almost Given Away.

Baby Carriage Tires Put On.

R. FRUCHT, 218-224 Park Ave.

ANTIFRIAR DEMONSTRATION.

A Tame Affair in Manila—The Typhoon Subsiding.

MANILA, July 28.—The antifriar demonstration which the municipal government had been informed was to be held here yesterday proved to be unimportant. The police forbade the holding of a procession, and the reserves were assembled for the purpose of maintaining order. The leaders of the movement conducted a meeting in the Zorilla theater, but no disorder occurred. At the conclusion of the meeting, which was not largely attended owing to the storm which prevailed, the crowd dispersed quietly.

The typhoon which prevailed over central Luzon is subsiding. Telegraph and telephone wires are prostrated. Floods have prevailed in central Luzon, and considerable damage has been done.

During the past forty-eight hours 150 fresh cases of cholera were reported in Manila. No reports regarding the disease were received from the provinces owing to the storm.

Commissioner Bernard Moses, head of the department of public instruction for the Philippine Islands, is perfecting plans for the organization of a college in Manila for the training of Filipino teachers. His plans provide for the instruction of the children in the morning by Filipino teachers and in the afternoon by Americans. Commissioner Moses' object is to fit Filipinos for the task American teachers are now performing, it being considered inadvisable to continue to import and maintain American teachers. The plans will later be extended to other parts of the island.

Gales Caused Great Loss In England.

LONDON, July 28.—The gale which has prevailed in England caused great destruction to crops throughout the United Kingdom. Incoming steamers report terrific weather on the Atlantic. The rough weather continued around the British coasts Sunday evening and has been general throughout Europe. A cyclone occurred in the Liege district, Belgium, Saturday. Navigation on the Liege and Maestricht canal was stopped by fallen trees, and the greater portion of the crops was destroyed or hopelessly damaged. Enormous injury was done in the town of Liege.

Soldiers on Parade Injured.

SALT LAKE CITY, July 28.—Three soldiers were seriously injured at Fort Douglas while the troops were being reviewed by General Funston. One of the horses attached to a gun of the Twenty-second battery became entangled in its harness, frightening the others, and all six bolted at a terrific rate of speed across the parade grounds. The caisson turned over, badly injuring Privates G. T. Burden and T. King. Private Hayes, who was riding the leader, had his skull fractured and received internal injuries. His recovery is doubtful.

Floods Ruin Texas Cotton Fields.

DALLAS, Tex., July 28.—The Brazos river at Waco has begun declining, having reached within one foot of the highest record. The levee, built to protect some of the largest cotton plantations below Waco, broke, and over 5,000 acres of cotton, which would have yielded a bale to the acre, were submerged and ruined. The Bosque and Brazos rivers together have destroyed about 10,000 acres of valuable crops in McLennan county alone.

Rear End Trolley Collision.

ROCHESTER, N. Y., July 28.—An attempt by five men to wreck an incoming trolley car at the rifle range, a short distance north of this city, on the Rochester and Irondequoit railway, late last night resulted in a rear end collision in which seven passengers were seriously and several others slightly injured and two score or more passengers miraculously escaped. The seriously injured all reside in Rochester.

Edward In a Wheel Chair.

COWES, Isle of Wight, July 28.—King Edward is well, but is not yet able to walk or stand. His majesty now uses his new invalid chair, which enables him to move himself about. The Standard this morning, referring to the health of King Edward, expresses the opinion that his majesty will only be able to attend the coronation in a bath chair as an invalid.

Bryan Goes Yachting.

BRIDGEPORT, Conn., July 28.—William J. Bryan has left Bridgeport on board a yacht owned by Lewis Nixon of New York, whose guest he will be for the next two days. The yacht will cruise to the eastward through Long Island sound. It is expected that tomorrow Mr. Bryan will land at Block island, where he will rest for several days.

Costa Rica Volcano Active.

SAN JOSE, Costa Rica, July 28.—Subterranean roarings resembling thunder are frequently heard in this city and in Alajuela, a town 11½ miles distant. They are believed to be caused by the Poas volcano, nineteen miles northwest of here. Quantities of ashes have fallen at San Pedro, a village near the volcano.

Fierce Storm In Michigan.

OXFORD, Mich., July 28.—The worst storm ever known in the history of Oxford swept over a strip of country reaching from Thomas to Rochester, a distance of eighteen miles, yesterday afternoon, beginning about 1 o'clock and lasting twenty-five minutes. In this village several houses were unroofed.

Fire at Norwich, N. Y.

NORWICH, N. Y., July 28.—Fire has destroyed the Follet & Andrews block here, causing a loss of $20,000, with $10,000 insurance.

WILD DAY IN PARIS.

Clerical and Anticlerical Adherents Throng the Streets.

MANY FIGHTS KEEP POLICE BUSY.

Women Out In Strong Force and Foremost In the Demonstrations. An Effort to Reach Government Offices a Failure.

PARIS, July 28.—The demonstration made yesterday in connection with the decree of Premier Combes ordering the closing of the congregationalist schools proved to be quite as much of a manifestation in support of the government as of opposition to its anticlerical measures. The crowd which gathered in the Place de la Concorde numbered 15,000 persons, while as many more thronged the Champs Elysees. The clerical and anticlerical forces about equally divided the gatherings. The former were distinguishable by the red, white and blue paper flowers which they wore, while the latter sported red eglantines.

Though many fights occurred, they never became general nor was any person seriously injured. An imposing force of police and mounted municipal guards had much trouble in keeping the manifestants constantly moving, and at times they were forced to charge to prevent the crowd from becoming too dense. On the whole, the crowds were good natured and mainly confined themselves to shouting, "Liberty, liberty!" "Long live the sisters!" and "We want the sisters!" to which the anticlericals replied, "Vive republique!" and "Down with the priests!" The occasional appearance of a priest was the signal for much hooting, and several fights were due to their presence.

A striking feature of the manifestations was the large number of women, many of them well dressed, who actively participated. Nor were these all clerical in their sympathies, for the anticlerical women were also out in strong force, and they occasionally made things lively for their clerical sisters, whom the police had some difficulty in protecting. In one instance a detachment of mounted guards had to rescue three well dressed ladies from the hands of a group of Socialist women who were bent on mobbing them.

The clericals made several attempts to reach the Place Beauveau, on which the Elysee and the ministry of the interior are situated, but were prevented from doing so by strong cordons of police and municipal guards which were stationed at all the approaches in order to prevent demonstrations in front of those buildings.

The demonstrations culminated when a group of thirty ladies, some in carriages and some on foot, headed by Mesdames Reille, De Mun, Cibiel and De Pommerol, attempted to reach the ministry of the interior in order to present to Premier Combes a petition on behalf of the sisters. The police, however, refused to allow them to pass.

Subsequently the clericals made an angry rush on the cordon guarding the Avenue Gabrielle, and the soldiers had to use the butts of their guns to keep back the crowd.

Another serious incident occurred on the Champs Elysee, where the crowd began throwing the small iron chairs bordering the sidewalks among the feet of the horses of the mounted guards. One horse fell, injuring his rider. About a hundred arrests were made.

German Singing Societies Meet.

VIENNA, July 28.—The sixth triennial festival of German singing societies has opened at Graz. The attendance of members from societies throughout Austria and Germany exceeds 12,000. J. P. Frenzel of Indianapolis, Ind., addressed the gathering, bringing greetings from German societies in the United States. He said that, though thousands of miles apart, the same songs were sung on the banks of the Mississippi, the Missouri and the Ohio as on the banks of the Rhine. Mr. Frenzel read verses written for the occasion by Pedro Ilgen of St. Louis.

Boys Fight; One Is Killed.

PORTLAND, Ore., July 28.—Frank Carlson and George Baldwin, each aged nineteen years, quarreled over two girls to whom both were paying attention. Carlson challenged Baldwin to fight. The fight took place with bare knuckles in the presence of relatives and friends of both boys in an unfrequented part of the city. The fight lasted about twenty minutes. At the end of that time Carlson received a blow in the stomach and fell to the ground. When picked up, he was dead. Baldwin is in jail.

Drowned In Lake Erie.

CLEVELAND, July 28.—Anna and Rose Glaw, aged six and sixteen years respectively, were drowned in Lake Erie yesterday afternoon. The girls, with two other children, were out sailing with their father, when a squall quickly came up and overturned the boat, throwing the entire party into the water. The girls went down before help could be given them. The others were rescued.

Cholera Spreads at Cairo.

CAIRO, Egypt, July 28.—Fifty-two new cases of cholera and thirty-eight deaths from the disease were reported in this city yesterday. One Englishwoman has been attacked by the scourge.

Dr. Charles K. Adams Dead.

REDLANDS, Cal., July 28.—Dr. Charles Kendall Adams, sixty-seven years old, formerly president of the University of Wisconsin, is dead from Bright's disease after a lingering illness.

LIFE AT THE NETHERWOOD

GUESTS TOOK PART IN SACRED CONCERT LAST EVENING.

Soprano Solos by Mrs. Joseph Lux, of Hoboken, and Piano Solos by Mrs. Bertram Sears.

Usual success attended the regular weekly hop at the Hotel Netherwood Saturday evening. The delightfully cool atmosphere made the occasion specially conductive to the enjoyment of the waltz and the two-step.

In addition to the hotel guests a very large number of Plainfield people were present. At the intermission the whole company enjoyed the hospitality of the management.

Great interest was manifested in the sacred concert given last evening. Besides a particularly bright card executed by the orchestra two of the hotel guests were down on the programme for four numbers. A soprano solo, Millard's "Ave Maria," was most delightfully rendered by Mrs. Joseph Lux, of Hoboken. The rendition of this piece brought all the guests to the music room, and the gathering was an audience of no small magnitude. An encore of the solo was demanded and Mrs. Lux graciously responded.

The sixth number on the programme, "Poeme D'amour" was a polyphonic composition, of the emotional order, and intensely expressive. The composer, Mrs. Bertram Sears, of New York, who played the accompaniment, was warmly congratulated by many of musical ability. Mrs. Sears also accompanied in another trio, "Jager's Abschied," Weidemann, with Mr. Landolt, clarionet, and Mr. dePool, cello. A second soprano solo, which completely captivated the house, "Angel's Serenade," Braga, was sung by Mrs. Lux, obligato, Mr. Hollinger.

LIVED MANY YEARS.

Henry F. Lewis, Old Resident of New Market, Passed Away.

(Special to The Daily Press.)

New Market, July 28—The death occurred yesterday morning of Henry F. Lewis, one of the oldest residents of this place, at the home of his son-in-law, Clark T. Rogers. The deceased was in his eighty-ninth year and death was caused by heart trouble and old age. Before coming here he was a prosperous farmer in New York State. He had lived here for the last eighteen years. He leaves only one child, Mrs. C. T. Rogers.

The funeral services will be held at 3:30 on Tuesday afternoon from the residence of C. T. Rogers. Elder Shaw will officiate and interment will be made at Samptown.

In South Carolina.

Edward B. Ryder, of Central avenue, returned Saturday from Holly Hill, S. C., where he went in the interest of the Santee Land and Improvement Company, which owns 40,000 acres of land at Holly Hill. Mr. Ryder brought home with him a number of photographs of timber belts, plantations, cotton gins, etc., all of which are very interesting. The trip covered a period of eight days.

Evening Communion Service.

In view of the fact that Rev. Cornelius Schenck, Ph.D., leaves this week on his annual vacation, an evening Communion service was held at Trinity Reformed church last evening. There was a very large attendance of members. Pastor Schenck was assisted by Rev. Mr. Todd, of Dunellen, who offered prayer at the close of the service.

Get to the Seashore.

To get away on a sultry day like this to the sea would be a blessing. More warm days are coming—notably Thursday, which is the time of the big Methodist excursion to Asbury Park. A full day at the shore, returning from there at 7:10, is the guarantee, which means so much longer for enjoyment.

Handy to Headquarters.

Living across the street from fire headquarters had its advantages for Wm. Ross, of East Second street, Saturday evening. When the chimney became clogged up and caught fire the department simply walked over with an extinguisher and ended the trouble.

DID YOU KNOW?

THAT we are one of the MOST reasonable places in the city to buy Patent Medicines.

THAT we fill ALL prescriptions carefully, accurately and promptly.

THAT all telephone orders are carefully filled and promptly delivered.

THAT our Soda is LIQUID LIFE on a hot day.

The Watchung Pharmacy,
E. S. F. RANDOLPH, Prop.,
NORTH AND WATCHUNG AVES.
TELEPHONE, 207.

SATURDAY'S BALL GAMES

(CONTINUED FROM PAGE 1.)

After that, Hope made two more in the sixth and three in the seventh, clinching the lead which the best efforts of the opposing batsmen could not overcome.

In the fifth, unusually warm work in the field robbed the Y. M. C. A. of what promised at least two runs. With only one out and two on base, Bolsterle hit a hot one to Martin, who threw directly home, catching Barnes at the plate. Hartfelder returned the ball like a flash to Munro at third, just as Moore slid for the bag. The runner was caught a foot away and the side was out.

Two hits and a dead ball filled the bases for Y. M. C. A. in the ninth. With two out, Munro dropped a high fly back of third, letting in one run. Shortman contributed a muff of a long left field hit and two more men scampered home. When Bolsterle sent another fly to deep centre, it looked like a safe one and Hope howled in agony. No one knew how Magne reached the spot, but he was there, and a wild leap into the air brought the ball into his hands and the game was over. The plucky centre fielder was carried on the shoulders of the Hope fans in their delirious joy.

One casualty marked the game. In the sixth, a ball struck Egan on the nose, breaking a cartilage. After a few minutes, he pluckily resumed play and finished the game.

Following is the score in detail.:

HOPES.

	R	BH	PO	A	E
Shortman, lf	1	1	2	0	1
Dalley, 1b	0	1	9	1	0
Martin, ss	2	3	2	1	0
Montross, p	2	3	1	2	0
Hartfelder, c	2	0	6	3	1
Hewitt, 2b	1	2	2	0	0
Munro, 3b	0	0	2	6	1
Gordon, rf	1	1	2	0	0
Magne, cf	3	0	1	0	0
	12	11	27	13	3

Y. M. C. A.

	R	BH	PO	A	E
Moore, c	1	2	5	1	1
Bolsterli, ss	1	2	1	3	1
Egan, 1b	1	1	8	0	0
Dupee, p	1	2	1	2	1
G. Schoo'm'k'r, 3b	1	3	0	0	0
Hand, lf	1	0	3	0	0
Brown, rf	0	0	0	0	1
Smith, cf	1	4	3	0	1
Barnes, 2b	1	0	1	2	1
Burt, rf	1	0	0	0	0
	9	14	23*	8	6

*Munro hit by batted ball.

Score by innings.

Hope	3	2	0	0	2	2	3	0	x—12
Y. M. C. A.	5	0	1	0	0	0	0	0	3— 9

First base on errors—Hope, 5; Y. M. C. A., 3. Two-base hits—Bolsterli, (2), Dupee, Schoonmaker, (2), Shortman, Dalley, Martin, Montross, (2). Stolen bases—Moore, (2), Schoonmaker, Barnes, (2), Hartfelder, Magne, (3). Left on bases—Y. M. C. A., 10; Hope, 7. Bases on balls—Off Montross, 4; off Dupee, 4. Struck out—By Montross, 4; by Dupee, 6. Double plays—Hartfelder, Munro and Martin; Dalley and Hewitt. Passed balls—Moore, 1; Hartfelder, 2. Umpires—Townley and Young.

'PLAINS WON GAME.

Scotch Plains, July 28—The local baseball team crossed bats Saturday afternoon with the reorganized Plainfield Athletics, and not with the Riversides, of Newark, as was arranged.

For some reason Manager Johnston was unable to receive any assurance from the manager of the Newark team that they would be at the 'Plains to fill their date. Several weeks ago the same club turned the Murray Hill team down and Manager Johnston did not intend to be made a victim of such unsportsmanlike conduct, so on Friday night he closed the game with Manager Taspcott, of the Plainfield team. It was fortunate that he did or the 'Plains fans would have been without a game.

The visitors had Wilhelm, the newly signed Safe Works pitcher, in the box and had he received the same support that Harvey, of the locals, received the score would have been very close as Scotch Plains earned only three runs, and the final score should have been 3 to 0, instead of 6 to 0. Harvey, of the locals, pitched his usual strong game and the support given him was of the best, several times the visitors made desperate attempts to score but quick work by the infield nailed them at the home plate.

Manager Johnston made a little change in the lineup of the team, putting Brogan, who has been covering third base, behind the bat and placing Ashcraft, who has been doing the catching all the season, on third. The change worked nicely and showed the fans that Scotch Plains has two of as good a backstops as could be desired.

Saturday afternoon the team will line up against the Xavier Deaf Mutes who defeated them two weeks ago. Following is the lineup and score by innings:

Scotch Plains.	Plainfield Ath.
Ashcroft, 3b.	Smith, 3b.
Brogan, c.	Eames, c.
Hand, 1b.	Beekman, 2b.
Johnston, lf.	Bolmer, cf.
Flannery, cf.	Saums, 1b.
Baldwin 2b.	Hardingham, ss.
Crusins, ss.	Perrin, rf.
Harvey, p.	Mumford, lf.
Reick, rf.	Wilhelm, p.
	Kennett, rf.

Scotch Plains.....2 0 0 0 1 1 2 0 x—6
Plainfield Ath....0 0 0 0 0 0 0 0 0—0

PERSONAL.

Harry Pugh, of Elizabethport, formerly of Plainfield, is renewing acquaintances in the city.

Recorder Dond, of the borough, has returned home after a vacation spent in New York State.

Mrs. C. L. Force and Mrs. David Force, of Somerset place, left today to visit friends in New York.

Mr. and Mrs. Frank Martin, of Clinton avenue, are rejoicing over the arrival of a young daughter at their home.

Rev. and Mrs. L. R. Howard, of Hope chapel, are rejoicing over the birth of a fine baby boy, who made his appearance Saturday morning.

FUNERAL OF F. W. GRANT.

Services Conducted by the Brethren at His Grove Street Home.

The funeral services of Frederick W. Grant were held at his late residence on Grove street yesterday afternoon. The services were in charge of the members of the Brethren, Mr. Grant having been a member of that body. There was a large attendance. Addresses were delivered by William Grant, a son, and by Samuel Ridout. The pallbearers were Paul Loizeaux, Timothy Loizeaux, Dr. Rushmore, Joseph McCallum, James Stuart and Mr. Eberhardt. The interment was made in Hillside cemetery.

In the death of Mr. Grant the Brethren have lost a member, who will be very much missed among them.

Death of Cornelius McCarthy.

Cornelius McCarthy died at his home on Liberty street Saturday afternoon. He was sixty-two years of age. He leaves three daughters, two sons, a sister and a brother to mourn his loss. The funeral will be held from his late residence Tuesday morning at 8:30 o'clock and from St. Mary's church at 9. The interment will be in St. Mary's cemetery. McCarthy was a veteran employe of the city street department.

Heat Victim.

Today's heat and humidity caused the first local prostration of the season. The victim was Robert Schneider, of Scotch Plains, a shoemaker, who had come to Plainfield to secure some supplies. While in Mr. Abrams' store he was overcome. The man was taken to the hospital in a hack. His condition is not regarded as serious.

Two Interesting Sermons.

Rev. Dr. Joseph F. Elder, of New York, preached two interesting sermons at the First Baptist church, yesterday.

Dividend Declared.

The City National Bank has declared a semi-annual dividend of four per cent.

—There will be a meeting of the Chess and Checker Club in the Y. M. C. A. Hall this evening at 8 o'clock. This will be the last meeting of the season.

BASEBALL
—AT—
Scotch Plains
Saturday, Aug. 2, at 3:30.
Scotch Plains vs. Xavier Deaf Mutes, of New York. Return Game.
Trolley direct to grounds. 7 14 1m

DIVIDEND No. 51.
City National Bank.
The Board of Directors have this day declared a semi-annual dividend of four per cent. on the Capital Stock of this Bank, out of the earnings of the past six months, payable on and after Tuesday, August 5, 1902.
Dated July 25, 1902.
7 28 11 WILLIAM F. ARNOLD, Cashier.

Advertised Mail Matter.

Plainfield, N. J., July 28, 1902.
E. H. BIRD, P. M.

Allen, Miss Bessie	McCauley, Miss Mary
Bogart, Dr J B	McElgunn, Mr James 2
Belknap, Francis W	Meyer, Miss Annie
Bulkley, Mrs Jno	Moon, Mr B R
Butler, Miss E 2	Nello, Mr Edward
Conley, Mr John W	Packard, Miss F T
Clune, Mrs Thomas H	Parry, Joseph H
Cubberlie, Mr C A	Peebles, Mrs Blanche S
Dean, Mr R I	Paterson, Mr Albert
Dodd, Kss James	Potter, Mrs Sarah
Emery, Mr E	Packer, Mr William
Frank, Miss H	Suman, Mrs Wm S
Giles, Mr Moonley J	Schyler, Mr Sampson
Griggs, Mr James	Smalley, Mr M D
Galvin, Patrick	Seaman, Mr A R
Grant, Mr O	Tracy, Mr W D
Henderson Bros	Witke, Miss Henriette
Harris, Miss Anna	Walker, Mrs Mary
Hess, Mrs Theodore 2	Williams, Mr
Kreick, Mrs Louis	Warren, Miss Stella

Please Say "Advertised."

ANDREW ROACH
—Dealer in—
BLUE STONE FLAGGING.
Office and Yard—
300 Richmond St., Cor. Third St.
Residence—214 East Fourth Street.
ALL WORK PROMPTLY ATTENDED TO.

A & P Crushed Oats - a 2 lb. package, 9c
Flaked Rice - - - a package, 12c
Ivory Soap - - - a small cake, 4½c
" " - - - a large cake, 8c
Fly Paper - - - 2 double sheets, 5c
Hecker's Prepared Flour - a package, 14c
Schumacher's Hominy - a package, 7c
" Farina - - a package, 6c
Shredded Wheat Biscuit - a package, 12c
A & P Corn Starch - - a package, 7c
Barley - - - - - a pound, 5c
Ococo Cocoanut - - 1-4 lb. package, 5c

Beans, medium, N. Y. State, a pound, 4c
Rice, Fancy Java - - - a pound, 25c
Rice, Extra Fancy Head - a pound, 10c
Tapioca, medium pearl - a lb. package, 5c
Alpha Home Pudding - - a package, 5c
Split Peas, yellow or green, a package, 10c
Tryphosa - - - - a package, 10c
Grape Nuts - - - a package, 12½c
Malt Breakfast Food - - a package, 12½c
CREAM OF WHEAT, a package, 12½c
Pettijohn's Breakfast Food - a package, 12c
Lima Beans - - - - a pound, 7c

A & P Saleratus - - a pound, 7c
A & P Baking Soda - - a pound, 7c
A & P Celery Salt - - a bottle dredge, 10c
A & P Fine Table Salt - a 5 lb. bag, 5c
A & P Gelatine - - a package, 5c
Cocoa Shells - - - a pound, 5c
Coffee Essence - - a package, 4c
Gulden's Prepared Mustard, a bottle, 10c
" Manzanilla Olives, a bottle, 10c
" Queen Olives - a bottle, 25c
Beardsley's Smoked Beef, sliced, a package, 14c
" Shredded Codfish, a package, 9c

We are selling the Very Best
50c TEAS
In the United States
Good New-Crop
TEAS
35c
A Pound
A & P Golden-Tipped
CEYLON TEA
25c
A Half-Pound Packet

The Great Atlantic & Pacific Tea Co.
offer something useful the week beginning July 28th to August 2d
FREE
TO ALL

Fine Granite Ware Saucepan. Pure Durable Guaranteed Non-Poisonous
Purchasers of 50c worth of Tea, Coffee, A & P Spices, A & P Extracts, and C & Co's Genuine and Original Worcestershire Sauce
A Fine Granite Ware
SAUCEPAN
Good Fresh-Roasted
Coffees
15c
A Pound
We are selling The Best
25c
COFFEE
In the United States

Imported Macaroni - a pound, 9c
" Spaghetti - - a pound, 9c
Finest Egg Noodles - - a pound, 10c
Salad Oil - - - a pint bottle, 10c
Olive Oil (absolutely pure), a bottle, 22c
Plum Pudding - - - a can, 9c
Armour's Potted Ham a can, 5c and 9c
" " Tongue, a can, 5c and 9c
Cottolene - - - - a lb. can, 10c
Cider Vinegar - - - a quart bottle, 10c
Roast Beef - - - a lb. can, 2 for 25c
Corned Beef - - - a lb. can, 2 for 25c

Campbell's Salad Dressing, a half pint bottle, 10c
Golden Drip Syrup - - a quart jar, 12c
Home-Made Preserves - a 5 lb. crock, 50c
Pure Maple Syrup, half pt. bot., 10c a qt. bottle, 25c
None Such Mince Meat - a package, 9c
Beech Nut Bacon - - in glass, 25c
" " Beef - - - in glass, 25c
Palmetto Brand Molasses - a 2 lb. can, 10c
Salmon, Fancy Red Sockeye, lb. flat can, 15c
" " " " lb. tall can, 12c
" " " " half-lb. flat can, 10c
Sardines, finest imported - a can, 12c

Sardines, domestic, ¼ oil, - - a can, 5c
" " ¼ mustard, a can, 10c
Lobster, Pickerts - - half-lb. flat can, 18c
Shrimp, No. 1, pickled - a can, 10c
Soused Mackerel - - a lb. oval, 14c
Kippered Herring, Marshall's, a can, 15c
Empire Brand Pickles, Etc.
Mixed Pickles, sour, a half pint, 10c a pint, 15c
Gherkins, sour - a half pint, 10c a pint, 15c
Chow Chow, sour, a half pint, 10c a pint, 15c
Onions, sour, a half pint, 10c a pint, 15c
Sweet Pickles, a half pint, 12c a pint, 18c

137-139 West Front St.

—Choice Rockyford and Gems—the most delicious melons, and good sellers, in large quantities at Neuman Brothers.

FLORISTS.
CUT FLOWERS.
Palms, Ferns and Flowering Plants. Immense stock at low prices. Decorations and Floral Design Work a Specialty.
STANLEY,
142 North avenue. Telephone, 1983.
Greenhouses, 1112 South av. Telephone, 1311.

-:-FLORIST-:-
WM. H. BROWER'S SONS,
946 Broadway, New York, between 22d and 23d Streets.
Orders received at the residence of JOHN L. BROWER, 127 East Fifth Street, corner Sycamore Street, Plainfield.

L. L. Manning & Son,
STEAM GRANITE WORKS,
Corner Central Avenue and West Front Street, opposite First Baptist church.

Townsend's Granite Works
Fourth and Richmond Sts.
Tel. Call 1884. Westfield Trolley Passes My Office

T. A. MOORE,
Undertaker and Embalmer,
OFFICE 508 WATCHUNG AVENUE.
RESIDENCE 124 WATCHUNG AVENUE.
Tel. 614. Office open day and night.

GEO. W. COLE,
UNDERTAKER AND EMBALMER.
200 W. Second St. Telephone 153.
Office open Day and Night.

ESTABLISHED 1872.
P. CASEY & SON,
UNDERTAKERS AND EMBALMERS.
Office: 16 Park Ave
Residence: 417 W. Third St. Tel. 1082
Office open Day and Night.

DIED.

LEWIS—At New Market, July 26, 1902, Henry P. Lewis, in his 89th year.

Relatives and friends are respectfully invited to to attend the funeral services at the residence of his daughter, Mrs. C. T. Rogers, on Tuesday, July 29, at 2:30 p. m.

McCARTHY—In this city, July 26, 1902, Cornelius McCarthy, aged 62 years.

Funeral from his late residence, 502 Liberty street, on Tuesday, July 29, at 8:30 a. m., and from St. Mary's Roman Catholic church at 9 a. m. Interment at St. Mary's cemetery.

WANTS AND OFFERS

WANTED—Girl for general housework; to go to seashore. Mrs. Meissner, 432 Watchung Ave.

DOG LOST—Answers to name of "Fanny;" white, with brown ears and small black dots on back. Suitable reward if returned to 509 East Third St.

75 Building lots for sale on West Front street, DeKalb avenue, Third street, Clinton avenue, Evona avenue, Manson place; cash or installments. Chas. H. Hand, owner, 319 Watchung Ave. 7 26 6

PROPERTY sold, rented or exchanged. Fire insurance, fidelity bonds, plate glass and burglary insurance; mortgages at 5 per cent. 171 North Ave. Elston M. French. 12 20 tf

LOANS NEGOTIATED. J. T. Vail. 177 North avenue. 1o 3 tf

GOOD table board; terms reasonable. 122 East Fifth St. 6 27 1m

ROOMS TO LET—316 Park avenue; city water. Apply J. E. Martine. 6 2 tf

FINE celery plants for sale at Mrs. Elizabeth Mair's, Leland Ave. 7 22 6

4 PLEASANT convenient rooms to let for light housekeeping. 404 Third street, corner Central avenue. 7 24 12

WANTED—25 girls to work in a lace curtain factory; also learners taken. Apply to F. B. Burns & Co., Broad and Maple streets, Rahway, N. J. 7 25 3

SPECIALTY North Plainfield property; houses to rent from $20 month and upward; houses for sale from $1,000 and upward; insurance in best companies. Geo. F. Brown 94 Somerset St. Telephone 1541. 1 11 tf

MONEY to loan on bond and mortgage. Charles L. Moffett, attorney, corner North and Park avenues. 5 9 tf

WANTED—Second-hand range; must be in good condition; give price and name of make. Address Range, care Press. 7 24 tf

FIRST-CLASS help and first-class places at the Swedish Intelligence Office, 22 Somerset place. 3 23 tf

GOOD INVESTMENT—518 Park avenue, near Sixth street, valuable property, will be sold at a low price. See Horace M. Sherwin, (for the owner), or any real estate agent. 7 8 tf

FARMS for sale; real estate and insurance. Wm. H. Rogers, Washingtonville, N. J 4 10 tf

FOR SALE—A fine lot of Plymouth Rock Broilers. 336 Somerset St. 7 26 2

FOR SALE—Rubber-tire runabout, used little over two months; also single harness. 149 East Fifth street. 7 28 2

SMALL house to let; 166 Manning avenue. Enquire at 411 Spooner avenue. 7 28 2

HOUSES for sale, rent or exchanged; insurance placed in all branches; money to loan; appraisements made. Mulford, opposite depot. 3 1 tf

BARN TO LET—Room for four horses and carriages. Enquire at Silbert's, jeweler, 17 Somerset St. 7 26 2

FOR SALE—FINEST BUILDING LOTS IN PLAINFIELD ON WHICH TO BUILD HOMES; COSTING FROM THREE TO FIVE THOUSAND DOLLARS EACH. PARTICULARS OF CHAS. L. MOFFETT, ATTORNEY, CORNER PARK AND NORTH AVENUES. 7 26 tf

WANTED—Girl about 15 years old. Address 322 Madison Ave. 7 26 2

DON'T
Watch Your Coal Bins and
WORRY.
BUY A GAS RANGE
and be Comfortable, Contented and Happy.
Plainfield Gas and Electric Light Co.,
110 EAST FRONT STREET.

CHARTER No. 2243.
CITY NATIONAL BANK,
Cor. Front St. and Park Ave.
ORGANIZED 1873.
Capital, - - - - - - $150,000
Surplus and Undivided Profits, $125,000
J. F. HUBBARD, President.
JAS. T. CLOSSON, Vice-President.
WM. F. ARNOLD, Cashier.
DIRECTORS:
J. F. HUBBARD, JAS. T. CLOSSON, H. G. RUNKLE,
WALTER SCOTT, WM. F. ARNOLD, L. K. HYDE,
J. K. MYERS, J. F. MACDONALD, J. B. COWARD.
General Banking and Collection Business transacted. Drafts and Letters of Credit issued on all parts of the world.
THIS BANK WILL ALLOW INTEREST ON CURRENT ACCOUNTS, SUBJECT IN ACCORDANCE WITH ITS RULES, TO CHECK AT SIGHT, AND HAS ALSO ARRANGED FOR A SAVINGS DEPARTMENT IN CONNECTION WITH ITS REGULAR BANKING BUSINESS.
SAFE DEPOSIT VAULTS.
Boxes Five Dollars per year and upwards.
Valuable trunks and silverware taken on storage. Custodian of wills.

WANTED—A man to drive coal wagon. Apply 222 Madison Ave.

FOR SALE—News-stand North Avenue depot. Apply A. Lacey, Ag't Union News Co. 7 28 3 m w s

WANTED—Dishwasher; also laundress; steady place and good wages. McVey's Hotel. 7 28 2

A First-class Investment

A progressive building and construction company incorporated under the laws of the State of New Jerscy, offers a limited amount of its preferred (guaranteed) stock—guaranteeing 4 per cent. per annum and is redeemable in Five years, at twice the amount for which it is now being sold. Backed and secured by a $100,000.00 Guaranty Fund. For full particulars address Box 77, care Press

For Anything in Real Estate
call or write Ira L. LaRue, Plainfield, N. J.
"As well known as the town pump."

MEISSNER'S HAND LAUNDRY,
432 WATCHUNG AVE. Bring your lace curtains, fine dresses and fine laces to us. They will be done in the best manner and at reasonable prices.

BOYNTON BEACH
TROLLEY PARTY TO
BOYNTON BEACH
WEDNESDAY, JULY 30, 1902
Under the auspices of the
Plainfield Retail Clerks' Association.
Gents, 50c. Ladies, 35c.
Car leaves North Avenue station 6:45 p. m.

R. B. Van Arsdale,
PRACTICAL TILE SETTER.
Also dealer in Mantels, Tiles, Grates & Everything for the Fireplace.
ESTIMATES CHEERFULLY GIVEN.
Show Room 140 Central Ave.
Office and residence—
426 Orchard Place. Telephone 158.

CYCLISTS' CALENDAR.
Sun Rises 4:54 a. m.
Sun Sets 7:16 p. m.
Bicycle lanterns must be lighted at 8:16 p. m.

THE DAILY PRESS.

THE WEATHER.
Showers tonight; Wednesday probably fair.
Thermometer 78.

ESTABLISHED MAY 10, 1887 — PLAINFIELD, N. J., TUESDAY, JULY 29. 1902. — TWO CENTS A COPY—$5 A YEAR.

WILL PLAY WESTFIELDERS

The Daily Press Secures Two Games for a Representative Team From Plainfield.

DATES ARE HELD OPEN.

As There Were No Signs of City League Acting, The Daily Press Took the Initiative—Now Ready to Arrange for Any Team the League Members May Desire.

There will be a meeting on the diamond betweeen the crack team of the Westfield Baseball Association and a nine composed of players in the City Baseball League this season. The challenge issued by Charles H. Denman, president of the Westfield association, has been accepted and it now remains to be decided what team will play the Westfielders.

It will be remembered that Mr. Denman sent a challenge to the officials of the league but it was not accepted. Then he issued a public challenge last Friday which was printed in the columns of this paper. While there was a feeling among the baseball enthusiasts of the city that the challenge should be accepted, nothing was done by the league management. It remained for The Daily Press to take the initiative.

The reputation of the city as a baseball town demanded that such a challenge be taken up, coming as it does from reputable men in one of Plainfield's old rivals on the diamond. So a representative of The Daily Press called on Mr. Denman at his home in Westfield last evening and received a promise that the two remaining dates on the Westfield schedule, September 13 and October 4, would be held open until plans could be formulated for a meeting with a representative team from Plainfield.

As there seemed no inclination on the part of the league officials to do anything about forming an All-Plainfield team, The Daily Press through one of its representatives suggested to the league officials at their meeting last evening a plan whereby an All-Plainfield team could be chosen by the baseball loving public. While the league managers will not stand in the way of the plan, they believe that a stronger team could be organized in some other way.

It is not the desire of The Daily Press to interfere with the league affairs but such an open challenge as that issued by the Westfield team must not be allowed to go unanswered. Plainfield's reputation as a baseball town demands it. The Daily Press has the refusal of the two open dates. If arrangements can be made by the league officals to have the winning team in the league, strengthened perhaps by a few of the best players from other teams in the league, meet the Westfields, The Daily Press will gladly turn over its claims to the two dates in question. If an All-Plainfield team can be organized in any other way, The Daily Press will gladly use its efforts to arrange for the meeting with Westfield. If no other plans can be made, The Daily Press will carry out its original suggestion and allow the people to pick the team themselves. Somehow, Westfield must be accommodated and a local nine must defend the honors of the city against the star aggregation from down the road.

Going to Westfield Camp.

The members of the Christian Endeavor Society of the Seventh-Day Baptist church will go to the Westfield Fresh Air Camp this evening and have charge of the Gospel service there. The trip will be made in the trolley and all members who intend to go are requested to take the 7 o'clock car from Watchung and North avenues.

W. C. T. U. Meeting.

The regular meeting of the W. C. T. U. will be held in the rooms on Madison avenue Thursday afternoon at 3:30 o'clock. Mrs. M. D. Tomlinson will give a report from the late School of Methods held at Ocean Grove. A cordial invitation is extended to all interested to attend the meeting.

Ping-Pong Tournament.

A feature of the season at the Park Avenue Hotel will be the ping-pong torunament to be held at the hotel tomorrow eveping for the guests and a few invited guests from this city. This will take the place of the regular dance this week.

DRAGGED FROM THE WATER

HEROIC RESCUE RECENTLY PERFORMED AT ASBURY PARK.

H. R. Reiter, the Famous Princeton Halfback, Saved a Man's Life While Swimming in Ocean.

H. R. Reiter, the famous Princeton football player, who completes his course of study in the Theological Seminary at Princeton next June, and who has been visiting Plainfield friends this summer, performed a heroic deed at Asbury Park early in the season which won for him great praise. Mr. Reiter is very fond of swimming, especially in the ocean. While at the Park he rescued a man from drowning under circumstances that were exceedingly difficult.

The man who narrowly escaped death in the briny deep, was a novice and was at the shore for the day. Mr. Reiter happened to be in swimming at the same time and was not far from the drowning man. The latter gave an unearthly shriek as he went down the first time. This attracted Mr. Reiter's attention and he started for the drowning man. In the meantime the stranger went down the second time and landed on a sand-bar.

When Mr. Reiter reached the spot he made a dive under the water and discovered the man in a doubled-up position and with not sufficient strength to help himself. He seemed to be imbedded in the sand and Mr. Reiter was obliged to make two attempts to release his grasp. The second time he was successful and he brought him to the top in a completely exhausted condition. It happened that there was a boat nearby and the man was placed therein and brought to shore, when Mr. Reiter, after much difficulty, succeeded in resusticating the man. His condition was so serious that a penknife had to be used to pry open his jaws.

Those who witnessed the affair were loud in their praise of Mr. Reiter's performance. It was claimed that the life-saving men were so far away at the time that they could not have possibly saved the man.

ELKS' BIG TIME.

Mid-Summer Festival at Riverside Park This Afternoon and Evening.

From present indications Riverside Park, the new resort on the Raritan river, will be the Mecca for thousands of persons this evening. The New Brunswick Lodge of Elks will tonight hold its annual mid-summer festival at that place. Among the features which have been engaged at great expense is the Kilties band, Canada's crack military musical organization. It numbers forty musicians and also carries a chorus of twenty singers, Highland and sword dancers, a giant drum major and other novelties. The park opens at 1:30 this afternoon and the band will give two concerts in the afternoon at 3 o'clock and the other in the evening at 8. There will also be a vaudeville show and dancing will commence at 10 o'clock.

THEOLOGICAL STUDENT HERE.

H. R. Reiter Led Meeting at the Wilson Memorial Chapel.

H. R. Reiter, who concludes his studies next year in the Theological Seminary at Princeton University, has been spending a few days in Plainfield with friends. Sunday evening he had charge of the service at the Mary E. Wilson Memorial chapel, where a large number of people gathered to hear him. Mr. Reiter is an interesting and magnetic speaker, and those who heard him that evening are anxious that he should return in the near future.

Expects 20,000 Excursionists.

(Special to The Daily Press.)

Asbury Park, July 29.—The order of the Jr. O. U. A. M. of New Jersey is making preparations to assemble here August 14 to celebrate its field day. Excursion trains will bring members and their families from all parts of the State. Twenty-six lodges from Newark and vicinity will send about 5,000. It is expected 20,000 will be in attendance.

Council Meeting.

The Common Council will hold its regular August meeting next Monday night, at which time it is likely that an adjournment will be taken until some date about the middle of August when the books of the Board of Assessors will be acted upon and the tax rate for the year fixed.

No More Burning Out.

The new switchboard has been placed in the new telegraph office at the North Avenue station and with it has been installed an arrangement which will in the future prevent the burning out of the board by lightning.

BUSY MONTH.

Shown by Monthly Report Presented to Board of Governors of Muhlenberg Hospital.

The Board of Governors of Muhlenberg Hospital held a short meeting last evening, as there was little of importance to be considered. Reports of progress were made concerning the work on the new hospital, but aside from that there was little else to report on the new work at present. There were just enough members present for a quorum.

The monthly report was received from the hospital of the work done during the month of July. This showed that it was one of the busiest four weeks that the institution has had in a long time. There were thirty-nine admitted during the month and in all fifty-eight were treated in the general hospital department. There were 151 visits to the dispensary and forty patients were discharged. There were four deaths, three of which were in an incurable stage when received and the fourth one was in a critical condition when admitted and was only there a short time.

FIXED ASSESSMENTS.

Commissioners Appointed by the Courts Settled on Assessments for Street Improvements.

Assessments upon recent street macadamizing were fixed last evening at a meeting of the commissioners appointed by the Union County Court of Common Pleas. The members are Thomas Hughes, James Chamberlain and Andrew J. Gavett. They met in the council rooms for the purpose of hearing any objections which might be offered by property owners against whom assessments had been placed. The work was accomplished with dispatch, as no critical cases were heard. The streets included First, Second and Third places, Orchard place, Carlton avenue and West Sixth street.

LEAGUE BUSINESS.

Few Changes Made in Teams and One Resignation Accepted.

Only routine business was transacted at the meeting of the baseball executive committee last evening. The resignation of Morris S. Sutphen as substitute umpire was received and accepted. The St. Mary's club registered Daniel White in place of Peter Scully. Y. M. C. A. registered Frank Bowman in place of Ralph Schoonmaker. Young and Townley were the umpires chosen for the Safe Works-Y. M. C. A. game next Saturday, and Melvin and Brown for the Hope-St. Mary game.

MOST IMPORTANT.

Rev. Mr. MacMurray Preached Last Sermon on Ten Commandments.

Most important and far reaching in its effects upon humanity, according to Rev. John MacMurray, of the Monroe Avenue M. E. church, of all the Ten Commandments, is the tenth, which formed the theme for the concluding discourse of the series Sunday evening. In his sermon, he showed that the sin of covetousness is responsible for the violation of all the other laws, since all sin can be traced back to some covetous desire.

Take Day Off.

Take a day off Thursday and join the four Methodist Sunday-schools in the trip to Asbury Park, if you are looking for a good way to spend a holiday. All your friends are going and the prospects are the usual good time when Methodists get together upon an outing. The train will leave the North Avenue station at 8 o'clock in the morning.

Injured While Bathing.

N. Tamioki, the young Japanese, who has spent some time in this city at the home of Rev. Dr. George H. Whitney, is now laid up at the Windemere, Asbury Park. He was out swimming in the surf when he struck his foot against one of the posts to which the life ropes are fastened and badly cut his foot.

Must Obey the Law.

Twenty-five dollars fine will descend suddenly upon John Scott, garbage collector, if he should offend the health ordinances in future. He was arraigned in the city court yesterday for an alleged violation and City Judge Runyon suspended the sentence to await results.

New Quick Lunch Room.

T. A. Garthwaite has just opened a neat, clean quick-lunch room and fruit store at 212 Watchung avenue, where the trolley lines transfer. He has placed Jesse B. Hatfield in charge and already a large patronge is being given the place.

—Handsome Georgia peaches—of roseate hue and luxurious taste—nothing like them in the city. At Neuman Bros.

GOING TO NAME FLANAGAN

THAT WILL BE THE RESULT OF DEMOCRATIC CONGRESSIONAL CONVENTION.

Delegates Assembled at Washington and Met Shortly Before Noon—Nominations This Afterooon.

(Special to The Daily Press.)

Washington, July 29 — Delegates from the three counties of Warren, Morris and Union began gathering here last night in large numbers for the convention today of the new Fifth Congressional District. All the hotels were crowded with visitors last night, while today the town is thronged with strangers. It is the biggest day known here in years.

So free from discord are the relations of the Democrats of the district that the gathering here resembles almost anything except a political convention. All is harmony. No other name is spoken than Flanagan, and unless some utterly unexpected circumstance arise, no other name will be heard before the convention.

Although scheduled for 11 o'clock, the opening of the convention was delayed until nearly noon. All that was done was the routine work of organization, after which adjournment was taken for dinner.

CROSS IS A CANDIDATE

MAKES A STATEMENT TO THE ELIZABETH JOURNAL.

Says He Would Appreciate a Renomination for Another Term for Senator.

Whatever doubt may have existed as to the position of Senator Cross in the prospective political contest seems to have been dissolved by a statement just issued as authoritative by the Elizabeth Journal. That exponent of county politics credits Senator Cross with the following:

"In view of reports to the effect that I did not want and would not accept a renomination at the hands of the Republicans of Union county for the office of State Senator I desire to say that all such reports are unauthorized.

"I feel that I have had practically but one term and would appreciate another, and under the circumstances, do not think it presumptuous on my part to seek a renomination.

"If I have served the people of Union county faithfully—and I certainly have tried to—I desire their approval, and if a renomination is tendered me I would appreciate it and accept it."

Postponed Hearing Again.

(Special to The Daily Press.)

Somerville, July 29—In the Somerset County Orphans' Court Judge Schenck has again postponed the hearing on the exceptions filed to the accounts of Frederick A. Pope, administrator of the estate of Mary Hatchett, colored, of North Plainfield. The exceptant is her son, Geo. Hatchett, of Plainfield, and his counsel is Horace Codington. The hearing will not take place now until August 29.

Sudden Death of N. S. Runyon.

Miss L. A. Smalley, of East Front street, has received a telegram from her sister, Mrs. William Runyon, of S. Paul, Minn., that her son, Ned. S. Runyon, died suddenly a few days ago and that he was buried yesterday. Mr. Runyon was a grandson of the late Isaac and Sarah Smalley, of East Front street. Miss Smalley is anticipating a trip to St. Paul within a short time.

To Secure Aid.

To promote interest and secure aid for the work of training the colored youth is the worthy object which has brought George M. Elliot, principal of the St. Augustine Industrial Institute, of Florida, to this city. He will be here for a few days, in the course of which he hopes to have opportunity to explain the workings of his school.

Close Shave.

Another collision at the Liberty street ferry of the Jersey Central occurred last evening at 5:10, when the Communipaw and Fanwood brushed noses just as the latter was leaving her dock. No damage was done, but the passengers upon both boats were badly frightened at the nearness of the fatality which they escaped.

Hackmen Fined.

Two dollars was the cost of the confessed violation of the hack ordinance on the part of Paul Meissner and Robert Evans Saturday afternoon. In the city court this morning they pleaded guilty to the charge of having left their horses in order to solicit patronage and City Judge Runyon imposed the fine.

SMALL DEFICIT.

Although the Free List on the Union Excursion Was a Very Large One.

Regarding the excursion of the First Presbyterian, Park Avenue Baptist and Congregational churches, of this city, and the Dunellen Presbyterian church, to Asbury Park, last week, it should be stated that it was one of the most successful of the season. The total deficit was $74 and this amount was divided pro rata among the three Palinfield churches, as follows: First Presbyterian, $31; Park Avenue Baptist, $24; Congregational, $19. Every one of the three Sunday-schools was carried free except the home department of the Park Avenue Baptist church.

As an offset to the free list there were tickets sold outside of the Sunday-schools to the amount of $426, and this very materially helped to reduce the deficit. The railroad company received $513.75 for taking the excursionists to the shore and back. There was no deficit for the Dunellen people as they paid for the excursion the same as outsiders and were under no obligations, although they received 15 cents on tickets sold outside of those purchased by themselves.

WILL NOT SELL.

Members of Mt. Olive Baptist Church Learn the Standing of the Church—Has No Debt.

The members of the Mt. Olive Baptist church held a business meeting last evening and learned through the pastor, Rev. E. E. Jackson, that the Baptist Home Missionary Society holds a deed on the church property and not a mortgage or its equivalent, as was supposed. The deed is held as a protection to the church and prevents the placing of a mortgage on that property.

It was decided by the members not to move or make any attempt to sell the church property Any repairs that are necessary to improve the property and make it more tenantable will be made. It was voted unanimously to accept the pastor's advice and to maintain the alliance with the First Baptist church now existing, also with the Home Missionary Society.

Perfect harmony now prevails and the religious work of the church will go forward as before.

FIRED AT BURGLARS.

But They Escaped Unharmed From Bullets of Martinsville Residents.

(Special to The Daily Press.)

Martinville, July 29—Burglars, believed to have been the ones who have been victimizing local residents for some time past, were chased and shot at last night by a posse of citizens. Unfortunately, the hunt was unsuccessful, as the men got away.

There were two of them, and they were seen by Dave Campbell trying to effect an entrance into the house of John VanNest, the butcher. Campbell fired two revolver shots and other shots were taken at the fleeing figures.

FUNERAL OF C. M'CARTHY.

Services Held From St. Mary's Church This Morning.

Funeral services over the remains of the late Cornelius McCarty, of Liberty street, were held at St. Mary's church at 8:30 o'clock this morning. The services were conducted by Rev. Father Farley. A goodly number were in attendance to pay their last respects to the dead. A number of floral tributes decorated the casket. Old friends of Mr. McCarty acted as pall-bearers. The interment was made in St. Mary's cemetery.

What You'll Miss.

If you fail to accompany Franklin Council, No. 41, Jr. O. U. A. M., to Asbury Park on American Day, August 14, you will miss one of the treats of the season. The Council will run an excursion as usual, and they assure everyone who goes a good time.

Councilman Lee's Invention.

The new red-light arrangement to be placed at every fire-alarm box by the electric company is the invention of Councilman Robert Lee. It is considered a great success and will no doubt add to the efficiency of the fire service.

Installing New Instruments.

Manager C. W. Runyon, of the New York and New Jersey Telephone Company, is still kept busy installing new instruments for subscribers. The business is now increasing rapidly.

Gave a Musicale.

Miss Evelyn Simonson, of Duer street, entertained a number of her friends at a musicale last evening. A very pleasant evening was enjoyed.

Vacation for Choir.

The choir of the First Baptist church will have its vacation during August.

BEEN RAILROADING IN CUBA

GEORGE F. ROSE VISITED PLAINFIELD FIRST TIME IN SEVEN YEARS.

Was Then a School Boy, Now Holds Responsible Position With the Cuban Central Railroad.

There were few Plainfielders who recognized George F. Rose, the retiring general freight and passenger agent of the Jucaro and San Fernando Railway, of Cuba, who is to take charge October first of the freight traffic of the new Cuban Central Railroad, as the slim lad who completed his preparatory school studies at Leal's School in June 1895, and moved to New York City to enter the University of New York. Mr. Rose was the guest yesterday of Charles B. Morse, city editor of The Daily Press.

After leaving Plainfield, he entered college where he played on the football eleven and was captain of the gymnastic team in his sophomore year. He caught the war fever and left college to enlist in the Fifteenth U. S. Infantry. His knowledge of Spanish made him a valuable man. After a year's service in the army, he went into the railroad business in Cuba where he has risen rapidly. He remained in Cuba until a month ago when he was given a three months leave of absence and sent north to recover his health, life in the tropics having undermined his constitution.

Mr. Rose lived in Plainfield for two years. His father conducted a hardware store on West Front street in the store now occupied by the Flynn Brothers and the family resided at the corner of Duer street and Lincoln place. While Mr. Rose still shows the results of life in the tropics, he is much improved in health and expects to return to his duty October 1, ready for anything.

TWO COMMITTEES.

One Looks After Pulpit Supplies, and the Other Selects New Pastor.

At the morning service at the First Baptist church Sunday, H. E. Needham, one of the deacons, took the opportunity to state that there is a committee looking after the pulpit supplies of the church, while another special committee has the work in charge of selecting a successor to Rev. Dr. Yerkes. He said that he made the statement so that the members would not get confusing ideas in the matter. He asked the members to pray earnestly that the commitee might be guided aright in the selection of a new pastor.

TROLLEY PARTY.

Retail Clerks Getting Ready for Trolley Outing Tomorrow Night.

The trolley party to Boynton Beach on tomorrow evening, under the auspices of the Retail Clerks' association, promises to be an enjoyable affair. The start will be made from the station on Watchung avenue at 6:45 o'clock. Those desiring to go can secure tickets of the committee until the supply, which is a limited one, is exhausted. The committee in charge is composed of Caspar Waglow, James McLean, A. C. Hoagland, Louis Brucker, Chas. Greer and Chas. Suhr.

Reports of Convention.

At a meeting of the Christian Endeavor Society of the Seventh-Day Baptist church, Saturday afternoon, reports were made of the recent State Endeavor convention. The delegate from that society, Miss Mary Alice Ross, told something of the interesting sessions, while Miss Karner, of the society at the First Presbyterian church, also made a report.

In Pastor's Absence.

Through the summer, Rev. Lawrence R. Howard, pastor of Hope Memorial chapel, will be at home, 446 West Fifth street, and may be called upon for pastoral service either at the chapel or Crescent Avenue church, during the absence of Rev. Dr. W. R. Richards.

Another Political Club.

(Special to The Daily Press.)

Elizabeth, July 29.—The McKinley Club is to have some opposition in this city. The Elizabeth Republican Club is just being organized. The McKinley Club is the largest Republican club in the state, having over 800 members.

To Give Protection.

To guarantee more protection and safety to the glass front of the Plainfield Trust Company's offices on East Front street, a substantial and artistic iron trellis has been placed before the large plate window.

New Residence.

John Dickson, of the borough, broke ground yesterday for his new house to be erected on Fairview avenue. C. L. Force, of Somerset place, is the architect. The house will cost $3,000.

POLICE OFFICERS OF THREE COUNTIES THERE

Annual Meeting and Banquet of Superior Officers Police Protection Association.

HELD AT LORRAINE.

THE SAME OFFICERS OF ASSOCIATION WERE RE-ELECTED.

After Brief Business Session, the Banquet Was Served Under the Trees in Garden at Picturesque Old Road House—Short Talks.

From the three counties of Monmouth, Middlesex and Union, many prominent guests gathered yesterday at Lorraine to partake of the hospitality of the Superior Officers' Police Protective Association. It was the occasion of the annual business meeting, followed, according to the usual custom by an elaborate banquet, served under the trees in the garden at the picturesque old road house which is the yearly scene of the celebration.

In a brief session, the business of the association was transacted. For the eighth successive year, the same officers were chosen. They are: President, Chief Tenney, of Elizabeth; vice president, Chief Burke, of Perth Amboy; secretary and treasurer, Captain Peters, of Elizabeth; sergeant-at-arms, Sergeant Elmiger, of Elizabeth.

At 5 o'clock the first course of the feast was served, and from that time for two hours the discussion of the good things to eat and drink occupied the best of everyone's attention.

Plainfield's delegation included the four superior officers, Chief Kiely, Sergeant Frederickson and Roundsmen Flynn and Mattox; Assemblyman Newcorn, Freeholder Westphal and Councilmen Randolph and Coriell. In the course of the dinner, speeches were made by all the Plainfielders except Roundsmen Mattox and Flynn.

Among the others present who made addresses were Senator Cross and Colonel Collins, of Elizabeth, both of whom spoke in warm terms of the association and of the good work of the police throughout the county.

NEW BRIDGE.

Bids for Jersey Central's New Structure Over Newark Bay Will be Received Tomorrow.

The Central Railway of New Jersey will replace its present bridge over Newark Bay with a new steel structure, and bids for the masonry, piers and other river work are to be submitted by tomorrow. The erection of the new bridge is to be accomplished without any interference with traffic. There will be seven masonry piers required, 650 feet of pile fender and 14 steel cribs. In addition the contractor will be required to remove the masonry of the present bridge piers, together with the pile and lumber foundations of the present draw pier.

Piers 1 and 4 inclusive are to be built first, and as soon as these are completed one span of the new left bridge will be erected. After that the present draw will be closed to navigation of the westerly span, after which the building of the other piers will follow.

KEPT COOL.

Retail Clerks Had Something Cool to Eat After Business Session.

After their regular meeting last evening the members of the Retail Clerk's Association adjourned to Fowler's, where a highly pleasant hour was spent in a social way over the edibles.

Arrangements have been all completed for the trolley ride to Boynton Beach tomorrow evening. Four special cars have been chartered for the occasion and a jolly good time may be expected. The drawing for the divan was postponed till the next meeting of the association, owing to the fact that several coupons have not yet been handed in.

Pastor's Vacation.

Rev. C. E. Herring, of the First Presbyterian church, will be absent from Plainfield during August. He has not yet decided just where he will spend his vacation.

Church Repairs.

During the month of August the First Presbyterian church will undergo a thorough cleaning and such repairs as are necessary will be made.

Death of Infant.

The death of Johnnie Downing, the ten-months-old son of Mr. and Mrs. James Downing, of Somerset street, occurred this morning.

"Let the GOLD DUST twins do your work."

Don't plod along like your grandmother did before you, scouring and scrubbing, bending and rubbing.

GOLD DUST

makes housework easy. It cleans everything and injures nothing. More economical than soap.

Made only by THE N. K. FAIRBANK COMPANY, Chicago, New York, Boston, St. Louis.
Makers of OVAL FAIRY SOAP.

THOSE WHO COME AND GO

NOTES CONCERNING PLAINFIELDERS AND THEIR MANY GUESTS.

Some of Those That Go to Make Up the Day's Budget of Arrivals and Departures.

Miss Sadie Winckler, of Westervelt avenue, is at Asbury Park for a short stay.

Miss Edith Lacey, of LaGrande avenue, has been entertaining friends from Dover.

Mrs. Benjamin J. Shreve, of Grove street, is home from a visit at Providence, R. I.

J. H. Simpson, of Rockview avenue, is spending his vacation in the Adirondacks.

Miss Alice Johnson, of Grove street, is visiting friends at Asbury Park this week.

Miss Mabel Pound, of East Fifth street, has gone to Asbury Park for her summer outing.

Miss Sue Martin, of Grove street, has been entertaining her friend, Miss Alice Smith, of Paterson.

Miss Ada VanDoren, of Watchung avenue, has returned home from a visit with friends at Somerville.

Mr. and Mrs. J. B. VanCamp, of Prospect place, have gone to South Branch for their vacation outing.

J. F. Loeser and family, of LaGrande avenue, went yesterday to Lake Hopatcong for the summer.

Miss Mary Lance, of Stanton, has returned home after a visit with Mrs. C. H. Rugg, of West Fifth street.

Mrs. Harry Connett, of East Fifth street, entertained her sister, Mrs. Durrant, of Brooklyn, over Sunday.

Mr. and Mrs. E. H. Hatch, of West Eighth street, have gone to Southwest Harbor, Maine, for the remainder of the summer.

Thomas H. Cundy, of East Sixth street, has left on a business trip for Rochester, N. Y., for the Aluminum Press Company.

Miss Sadie Trottner, of Yonkers, and Alfred Gottlieb, of White Plains, N. Y., have roturned home from a visit with Henry Trottner of New street.

Mrs. Rowland Cox, of West Seventh street, started today for her summer outing at Kineo, Moosehead Lake, Maine, where she will remain until late in September.

Miss Marian Porter and Miss Mabelle Firstbrook, of the West End, started Monday upon a week's vacation, which they are spending with friends at Hoboken.

Up the Hudson.

On August 7, 14, 21, 28 and September 4, the Pennsylvania Railroad Company will run its usual midsummer excursions on the "Upper Hudson," under personal escort. Special excursion tickets will be sold on those dates for regular trains arriving at Jersey City prior to 10:05 a. m., good to return on same day on any regular train leaving Jersey City after arrival of steamer.

A stop will be made at West Point, giving those who disembark an hour and a half at that point, and enabling them to view the United States Military Academy.

In order to insure an early return, no stop will be made at Newburgh, although the steamer will run to a point off that city and there turn.

Round-trip rates: Princeton, $2; New Brunswick, Metuchen and Perth Amboy, $1; Rahway, 80 cents; Elizabeth, 75 cents; Newark, 50 cents. Proportionate rates from other points.

7 28 oaw m to 9 4

Vacation Days.

Vacation time is here and the children are fairly living out of doors. There could be no healthier place for them. You need only to guard against the accidents incidental to most open air sports. No remedy equals DeWitt's Witch Hazel Salve for quickly stopping pain or removing danger of serious consequences. For cuts, scalds and wounds. "I used DeWitt's Witch Hazel Salve for sores, cuts and bruises," says L. B. Johnson, Swift, Tex. "It is the best remedy on the market." Sure cure for piles and skin diseases. Beware of counterfeits. L. W. Randolph.

HOW POLITICS MOVE OVER IN MIDDLESEX

According to the Newark Call All is Not Plain Sailing for Congressman Howell.

TROUBLE IN MONMOUTH.

DEMOCRATIC NOMINEE IN THIRD DISTRICT IS UNCERTAIN QUANTITY.

Warm Times for County Ticket in Middlesex—Will Elect a New Sheriff and a New Surrogate—Many Candidates Boomed.

There is a good deal of speculation throughout the new Third Congressional district concerning the rival candidates this fall, says one of the political writers on the staff of the Newark Sunday Call. Somerset county is now out of the district and Ocean is in. The intermediate county of Monmouth is where trouble is likely to come from for both Democrats and Republicans. On the latter side it is plain that Congressman Benjamin F. Howell is likely to have a good deal of hustling to do before he gets the nomination. He will have no trouble in Middlesex, where the party is united for him, but in Monmouth there is opposition. The Freehold Inquirer is responsible for encouraging the sentiment against Mr. Howell down that way, and scarcely lets a week go by without scoring the New Brunswick bank president.

Concerning the Inquirer's attitude a New Brunswick Republican leader remarked the other day that all might have been well had Mr. Howell a few more jobs to hand out down that way. He recalled that Maxcy Applegate, editor of the Inquirer, had been a candidate for the postmastership at Freehold, but didn't get it.

But the Monmouth constituents claim to have other grievances against Mr. Howell Asbury Park wanted a federal postoffice appropriation, but was left out when ladies went into the pork barrel. New Brunswick got $15,000 and Perth Amboy $50,000 for their respective postoffices. Moreover, Monmouth considers that it did not get what it deserved in the river and harbor budget. There is very little doubt that a Monmouth man will be named to the convention. It will be up to Ocean to decide, and if Ocean has a candidate of its own he will stand a good chance as a compromise. The convention has not yet been called, and probably will not be until late in the summer.

On the Democratic side Jacob A. Geissenhainer has been spoken of as a candidate. Mr. Geissenhainer has already served in the House, from 1889 to 1895, when he was succeeded by Mr. Howell. His home is in Freehold, but he also has a residence in New York city, which resulted in the epithet of "carpet bagger" being thrown at him when he was last in the field. If Monmouth agrees upon Mr. Geissenhainer as its Democratic candidate he will be named. Two years ago Somerset had the nomination, James J. Bergen being the candidate. In 1898 Patrick Convery, of Middlesex, was named, and in 1896 Rev. David A. Wells, of Somerset, ran. Not since 1894, when Mr. Geissenhainer last ran, has the nomination gone to Monmouth, and there it will probably go this year.

Although the nomination seems to belong to Monmouth, Middlesex has several Democrats who would have the support of the party in that county. Ex-Senator James H. Van Cleef could have had the support of the county delegation two years ago had he consented to run, and probably can get it now if he wants it. George A. Viehmann, the New Brunswick mayor who is hustling things up down there, has also been spoken of in this connection, but he has only just begun his term as the city's executive, and it is believed that he would prefer to carry out the work he has mapped out for himself here. But there is excitement in store for the delegates at both conventions, something unknown in years in the district.

Middlesex county has a warm local campaign under way also. A sheriff to succeed Isaiah D. Barclay will be elected and at present there are indications that George J. Litterst, of New Brunswick, Mr. Barclay's predecessor, will get the Democratic nomination. He has a strong opponent, however, in Asbury Fountain, of Browntown, director of the County Board of Freeholders. Mr. Fountain is outside of the councils which determine Democratic politics in Middlesex, but he has built up a strong personal following during his ten years in the Board of Freeholders, which will have to be reckoned with by the county convention. Alderman Charles A. Oliver and former Deputy Sheriff Howard Wesner, of New Brunswick, have also been mentioned as possible candidates.

On the other side Deputy Sheriff William Carman, of Metuchen, seems to have the lead. The only other candidate in sight just now is Andrew S. Church, of South River, who was defeated for the office in 1896 by George J. Litterst. A split in the Republican party of the county defeated Mr. Church at that time, although the county gave the rest of the ticket upward of 2,000 majority.

The term of Surrogate Leonard Furman, Democrat, expires this fall. Mr. Furman probably will get a re-nomination if he seeks it, although he has already held the office for ten years.

Deputy Surrogate Peter Francis Daly and George S. Silzer, chairman of the Democratic county committee, two well known young lawyers of New Brunswick, are said to be aspirants for the nomination. The Republicans will probably nominate Theodore B. Booraem, law partner of Prosecutor John S. Voorhees.

Two of the present Assemblymen, Dr. Myron J. Whitford, of New Market, and W. H. C. Jackson, of New Brunswick, will be renominated by the Republicans. The third, J. E. Montgomery, of South Amboy, has had three terms already and the nomination, according to precedent, will go elsewhere.

Special Sale. SPECIAL PRICES..

Everything at the Very Lowest Ebb.

Looking over our stock carefully, we find that we have more

Tan Oxfords and Tan Shoes

than we ought to carry at this time of the year, and realizing the fact that the time will soon be over for them we decided to coin the iron while it is hot, namely, sell the shoes while people want them, and in order to make them go we cut prices to one-third their original value.

All of the $1.50, $2.00, $2.50, $3.00 and $3.50 Tan Ladies' and Gents' Shoes and Oxfords, in the very latest styles, to be sold while they last for

89 Cents

Everything else sold at correspondingly low prices. Come and be convinced.

NEW YORK BARGAIN STORE,
324 WEST FRONT STREET, PLAINFIELD.

Vacations . . and Outings

Will be more pleasant if attired in one of the many Flannel Wool Crash or Serge Summer Suits to be had here. Fit like full lined suits and have that dressy cool appearance that has made them the favorite Outing Suit of the season. One-third lower than regular selling prices. A great display of artistic Shirt patterns in madras, linen and percale.

Werner's Clothing House, 206 West Front St.

ALTERATION SALE

We offer a few more Money-Saving Bargains this week which we think are worthy of your consideration:

500 yds of 18-in. Cotton Crash Toweling, value 6c, special yd..... 5c
1000 yds of Fancy Dress Gingham, value 10c, special yd..... 8c
250 Extra Quality Duck Skirts, value 1.00, special each..... 65c
50 doz Ladies' Ribbed Vests, extra quality, value 15c, special each. 10c
25 doz Pillow Cases 36x45 in. good quality, special each..... 10c
50 doz Shaw Knit ½-Hose, value 15c, special 2 pair for..... 25c
Boys' Cambric Shirts, special value, collar and cuffs attached..... 25c
New Calico Shirts, collars and cuffs attached, special..... 25c
25 dozen Ladies' Wrappers, value 1.00 each, special..... 59c
Ladies' and Children's Gossamers, value 1.25 and 1.50, special.... 49c
1000 yds Apron Gingham, value 6c, special yd..... 4c
1000 yds American Prints, light colors, value 6c, special yd..... 4c
Gents' Shirts in large variety, value 50c, special 39c
Gents' Shirts, value 1.00, special..... 50c

I. H. BOEHM,
109-111-113 West Front Street.

Oriental Favors, Folding Jap Fans, Open Silk Fans, Palm Fans, Turkish Slippers, Prizes for Card Parties, Stuffed Raisins, Stuffed Prunes, Stuffed Figs, Stuffed Dates,

P. G. DuBois,
Formerly with A. A. Vantine & Co., N. Y.,
326 WEST FRONT ST.

Vantine's Oriental Delicacies, Jap Lanterns for Lawns, Etc., Etc.

PUTNAM & DEGRAW.
Agents for MAY MANTON'S PATTERNS.

Men's Pleated Front Shirts, white and colored, each 1.00
Men's Hose, drop stitch, black and blue, pair - 12c
Monogram Half-Hose, black or tan, 2 pair - 25c
Men's and Boys' Leather Belts at - 18c, 25c & 50c

IF you have frequent headaches and get no relief from ordinary remedies, have your eyes examined. Our examination is thorough and free of charge.

GLASSES when necessary, AT MODERATE PRICES.

Free Examination

All Glasses Guaranteed.

Stiles & Co.,
107 E. Front St.
Philadelphia Eye Specialists.
EVERY THURSDAY.
Hours:—11:15 a. m. to 1 p. m. and 1:45 p. m. to 4:30 p. m.

STRAW HATS

ROUGH, FINE FRENCH PALMS, WEST INDIA PANAMA and others. Also FINE LINE SUMMER SHIRTS.

JAS. R. BLAIR, 205 Park Ave.

FIRM FOUNDATION.

Nothing Can Undermine It In Plainfield.

People are sometimes slow to recognize true merit and they cannot be blamed for so many in the past have been humbugged. The experience of hundreds of Plainfield residents expressed publicly through newspapers and other sources places Doan's Kidney Pills on a firm foundation.

Mr. Richard Day, of 134 East Front street, says: "I had a miserable pain across my back and a sort of lame feeling over my kidneys. Standing any length of time, or walking any distance aggravated it greatly. I was never sick much in my life and consequently never took much medicine, so when I first began having these attacks I paid little attention to them. They, however, grew worse instead of better so I had to look about for a remedy. I read quite frequently in our papers about cures brought about by the use of Doan's Kidney Pills so I got a box at L. W. Randolph's drug store and after taking them I felt greatly relieved. I have recommended them to my friends and those who have used them speak very highly in their praise."

For sale by all dealers. Price 50 cents. Foster-Milburn Co., Buffalo, N. Y., sole agents for the United States.

Remember the name Doan's and take no substitute.

At **WALSH'S MARKET**

there is to be found

Everything in the Fruit and Vegetable line, fresh every day.

WALSH'S
Fruit & Vegetable Market,
120 North Avenue. tu th

Eastern Bottling Company,
Second St., cor. Central Ave.
Telephone Connection 190.
BOTTLERS OF
Ballantine's Export Beer.
WHOLESALE DEALERS IN
Ballantine's Newark Fine Ales and Porter. Also Bottlers of Fine Mineral Waters.
FRANK LINKE, Manager. S 26 tf tu f

PATENTS.

Protect Your Ideas. No Allowance, no Fee. Consultation Free. Est. 1864.

MILO B. STEVENS & CO.,
5 10 4m s tu 817 Fourteenth St., Washington.

HOTEL NETHERWOOD NOW OPEN.

HONEY COMB CANDY
and delicious confections, and all kinds of fresh Fruit, every day, first-class and prices reasonable.
HONEY COMB CANDY
only to be had at
ALEX LUSARDI'S,
211 WEST FRONT STREET.

HOAGLAND'S EXPRESS.
Baggage Transfer.
Office, 302 Park Ave Tel. 1224.

A Full Line of
-Artists' Materials-
-:- SWAIN'S -:-
317 West Front St.

Use Press Want Ads.

LITERARY.

The August McClure's might almost be advertised as "the book of the month." Though it is a typical midsummer fiction number—and a tip-top one, too—it manages to find place for a number of striking articles that will perhaps be even more eagerly read than the stories. Professor Angelo Heilprin, who, it will be remembered, was the first man to get to the top of Mount Pelee after the eruption, tells the detailed story of his explorations. The illustrations for the articles, drawn by George Varian, who accompanied the author on his second ascent to the crater, are by far the best yet published of Pelee in eruption. As illuminating as it is brief is Lincoln Steffens's sketch of John Mitchell, "A Labor Leader of Today." Two papers of absolutely unique personal experiences are Santos-Dumont's first article on "How I Became an Aeronaut" and Mrs. Tsilka's story of the birth of her baby while the mother, with Miss Ellen M. Stone, was in captivity among the brigands. The fiction includes "Cap'n Bob of the Screamer," by F. Hopkinson Smith, a new story of an old acquaintance; "The Life of the Winds of Heaven," an idyll of the Michigan forests, by Stewart Edward White; "Such as Walk in Darkness," by Samuel Hopkins Adams, as good a dog story as you will wish to read; "How the Fairies Came to Ireland," another of Miss Herminie Templeton's sprightly stories, in a brogue that is the real article; and "The Finish of Elizabeth Shanklin," a tale of a Missouri Lochinvar, by R. E. Young. The illustrations are no exception to the rule that makes a fiction number the best illustrated of the year.

THEATRICAL.

Midsummer temperature has had no effect on the size of the audiences at Keith's Union Square Theatre, New York. A superb system of ventilation and refrigeration is in use and makes the auditorium of this theatre the coolest place in New York City. Upon the straight vaudeville bill which will be the offering for the coming week the Del Bosq Brothers, a team who succeed in mixing a considerable quantity of real comedy with their truly wonderful acrobatic feats, have first place. Next upon the list is Little Elsie, the celebrated mimic who is heralded as a pocket edition of Cissie Loftus. The two La Vines offer a mixture of comedy, acrobatic work and really excellent dancing. Craig and Ardelle present a musical sketch sure to please all lovers of harmony. Baker and Conn in a comedy skit that would make the inmates of an asylum for the deaf, dumb and blind laugh; Grant and Grant, the well known colored entertainers; Bicknell, the clay modeller, whose work has been the admiration and wonder of thousands; Eugene St. Cyr, the marvellous magician.

PERSONAL.

Mrs. VanDoren, of New Brunswick, has been visiting relatives in the borough.

Miss E. C. Benedict, of East Fifth street, is spending her vacation in the Catskills.

Miss H. L. Curtis, of West Seventh street, is registered at the Hotel Chelsea, Atlantic City.

Rev. and Mrs. J. O. McKelvey, of Grandview avenue, will spend next month at Southold, L. I.

Mr. and Mrs. Harry Williams, of West Front street, are spending their vacation of two weeks in New York State.

Acts Immediately.

Colds are sometimes more troublesome in summer than in winter, it's so hard to keep from adding to them while cooling off after exercise. One Minute Cough Cure cures at once. Absolutely safe. Acts immediately. Sure cure for coughs, colds, croup, throat and lung troubles. L. W. Randolph.

MAKING PLANS FOR JERSEY PYTHIAN DAY

Pythians Will Gather at Long Branch on Labor Day This Year as Now Planned.

DETAILS OF THE DAY.

LINE OF MARCH HAS BEEN SELECTED ALSO PLACE FOR COMPETITIVE DRILL.

Headquarters Will be at Imperial Hotel—Governor Murphy Will Review the Parade—Something About Progress of the Order.

Pythian Day this year will be celebrated at Long Branch on Labor Day. This decision was reached at a meeting of the grand officers of the order held at Long Branch. Just previous to the meeting, Grand Chancellor P. Hall Packer, of Seabright, accompanied by Brigadier-General William E. Hitchcock, of Newark, the commanding officer of the uniformed rank of the order in New Jersey, went over several routes and decided on the following line of march as the most suitable to all concerned: Form at the Central Railroad Station and move promptly at 11 o'clock down Third avenue to Chelsea avenue, down Chelsea avenue to Ocean avenue, to Broadway, to Bath avenue, to Westwood avenue, to Third avenue, to Broadway, to Castle Hall, where competitive drills will be held on the lawn east of the hall.

The knights will be formed in companies and the best drilling will take the "Grand Chancellor's Prizes," which are: First prize, $50; second, $30, and third, $20. Three officers of the United States Army will act as judges.

Grand Chancellor Packer has made the following appointments: Grand marshal, Benjamin P. Morris; chairman of reception committee, Jerome Van Brunt, and chairman of entertainment committee, Henry Ferguson. They have been given full power to select their assistants.

Headquarters will be established at the Imperial Hotel, in front of which will be erected a reviewing stand. Governor Murphy, with his staff, and the officers of the Grand Lodge, will review the parade from this stand. The parade will take forty-five minutes in going over the route selected. It is expected at least 5,000 knights will be in line. Ocean Lodge will serve a lunch in Castle Hall. The occasion promises to surpass any field day of the order in this State, and, it is said, it will be the largest secret order demonstration ever held along the coast.

The executive committee is composed of Charles F. McDonald, of Englishtown; Dr. C. A. Reed, of Seabright, and George Mount, of Manasquan, who are the deputy grand chancellors of Monmouth county. Special excursions will be run from all sections of the State, Hudson county sending three and Essex county the same number.

When the grand lodge met in Trenton last February there were 142 lodges in this State, or "grand domaine," as each State jurisdiction is termed. These lodges had a total membership of 13,544, of whom twenty-one were past grand chancellors, 3,669 were past chancellors, 9,804 were knights (third rank), thirty were esquires (second rank) and twenty were pages (first rank). The net gain in membership for the year was 305. The total amount paid out during 1901 for relief was $72,532.93.

At the close of 1901 the total assets of New Jersey lodges were: Cash on hand, $63,591.39; [amount invested, $156,552.67; real estate, $70,644.02; paraphernalia, furniture, etc., $55,219.13; widows and orphans' fund, $3,011.40; total, $349,018.61. During the year 1901, 1,594 members were given assistance, which is nine more than in 1900. The lodges contributed $1,039.30 to the fund collected by the order for the benefit of the Galveston sufferers. The grand treasurer reported a cash balance of $2,690.90.

The officers for the grand lodge this year are: Grand chancellor, P. Hall Packer, Seabright; past grand chancellor, John H. Conger, New Brunswick; grand vice-chancellor, P. Frank Shanley, Jersey City; grand prelate, John W. Laws, Jersey City; grand keeper of records and seal, Elmer E. Margerum, Trenton; grand master of exchequer, John Patrick, Rutherford; grand master-at-arms, William G. Congill, Paulsboro; grand inner guard, Joseph Wilson, Jr., South Amboy; grand outer guard, William T. Hilliard, Salem; supreme representatives, Walter F. Hayhurst, Lambertville, William H. McCullough, Sweedsboro, and Dr. William E. Hitchcock, Newark.

Communion Service.

The regular Communion service will be observed at the First Baptist church Sunday morning. There will be no evening service.

FOUR STATES SHAKEN

Severe Earthquake Shocks In the Far West.

CALIFORNIA TOWNS ARE DAMAGED.

At Los Alamos the Western Union Oil Company Suffers Heavy Loss. The Earth Reported to Have Opened In Another Place.

LOMPOC, Cal., July 29.—Lompoc valley experienced an earthquake shock Monday. About 10 p. m. a violent shock was felt which lasted fully thirty seconds and was so severe that dishes, clocks, house plants and other articles were thrown from shelves. The people were stricken with terror and ran from their houses, some fearing to return, as other lighter shocks continued for several hours afterward. Another heavy shock was felt at 5 a. m. and one at 11 a. m. yesterday. A large water tank was knocked over, the earth cracked at many different places, and the Santa Ynez riverbed was slightly changed in places.

At Los Alamos, forty-five miles north of Santa Barbara, an unusually severe shock of earthquake occurred, doing damage to the property of the Western Union Oil company estimated at from $12,000 to $15,000.

At Harris Station, on the railroad, a fissure is reported to have opened, and from it a stream of water 2 feet deep and 18 feet wide is now flowing.

Three States Shaken.

OMAHA, July 29.—An earthquake shock which was general over portions of Nebraska, western Iowa and South Dakota occurred shortly after noon yesterday. The seismic disturbances were felt at a large number of towns in the three states and lasted from ten to fifteen seconds. No damage has been reported thus far, although the shock was sufficient to rattle dishes and to affect bell towers in some places. Yankton, S. D., reports a shock of twelve seconds' duration; Santee Agency, in northern Nebraska, reports a similar occurrence, and Battle Creek, Neb., was shaken for twenty seconds. The disturbance was more plainly felt at the latter place than any other which has reported thus far. In this city the shake was barely discernible, and few people knew of such a thing until the weather bureau reported it.

Earthquake and Tidal Wave.

KINGSTOWN, St. Vincent, July 29.—The Soufriere volcano has been slightly in eruption twice since last Monday. A severe earthquake shock, accompanied by a tidal wave, affected the northeast point of the island, washing a fire swept estate. No further damage was done. Many people, both of the wealthier classes and laborers, are leaving the island, fearing disaster. The government is still feeding 6,000 persons. The settlement of refugees in huts on acquired lands in safe localities is progressing.

A Schley Arch.

BALTIMORE, July 29.—A memorial arch is to be erected in this city in commemoration of the deeds of Admiral Winfield Scott Schley. With this end in view the Schley Triumphal Arch association of Baltimore city has been incorporated by Dr. Henry V. Walls, Dr. Melcher Ekstromer, Charles L. Burkhart, James Gorrell and Henry G. Bready. It has no capital stock. As explained by one of the incorporators, the plan is to raise by popular subscription a fund sufficient to pay for a handsome arch "in recognition of the services of Maryland's hero of the Spanish-American war."

Admiral Rodgers Goes to Manila.

WASHINGTON, July 29.—The navy department has received a cablegram from Rear Admiral Frederic Rodgers announcing his departure from Yokohama, Japan, for Cavite, Philippine Islands, aboard his flagship, the New York. Rear Admiral Rodgers has been cruising in Chinese waters for several months past and now will proceed to the Philippines, leaving Rear Admiral Evans, on the Kentucky, the ranking American naval officer in the upper orient.

Flock of Sheep Killed.

JOHN DAY CITY, Ore., July 29.—On Murderers creek, Grant county, 280 sheep belonging to J. C. Moor of Mount Vernon were slaughtered presumably by settlers and cattlemen. Murderers creek is a remote summer range district, and, according to information, several armed men came upon the band at night and commenced firing buckshot into them. The next day 280 dead sheep were found.

Jackson Issues Another Injunction.

PARKERSBURG, W. Va., July 29.—Judge Jackson has issued another injunction of the same general character as those for whose violation "Mother" Jones and others were tried. It was issued upon the application of G. Clinton Gardner, receiver for the Flemington Coal company, and is directed against thirty strikers and organizers.

Litt Gets a Chicago Theater.

CHICAGO, July 29.—By a transaction just closed, Jacob Litt, who operates theaters in New York, St. Paul, Minneapolis, Milwaukee and Chicago, becomes the owner of McVicker's theater. The price paid for the building is not stated. The ground lease from the school board has eighty-five years to run.

Founder of Famous Society Dead.

FULTON, Mo., July 29.—Rev. Robert Morrison, one of the founders of the Phi Delta Theta fraternity and prominent in educational work for many years, is dead at his home, near here, of senile debility, aged eighty years.

CUNNING GENERAL DE WET.

He Enters Cape Town Quietly and Upsets Reception Plans.

CAPE TOWN, July 29.—General De Wet proved that he could evade friends as successfully as he did enemies by arriving here unexpectedly yesterday afternoon and upsetting all the elaborate plans prepared for his reception. He strolled through the streets, casually nodding to acquaintances and occasionally to a former opponent. Arrangements were quickly made by Afrikanders to entertain the famous leader at a semiprivate dinner, tickets to which already stand at a premium.

A striking contrast to De Wet's return was the scene Sunday when Generals Botha and Delarey attended church. The building was packed mainly with women, and the service was scarcely concluded when these Cape Town admirers stormed the pew in which the generals sat. With difficulty they retreated to the vestry. The congregation followed, and Generals Botha and Delarey were lifted to the vestry table. The pastor of the church warmly remonstrated, whereupon a number of those present seized the generals and carried them to carriages, where another demonstration ensued.

TEXAS FLOODS RECEDING.

Railroads Preparing to Resume Traffic—Damage Very Heavy.

DALLAS, Tex., July 29.—The flood situation in Texas is growing better. The heavy rains have ceased throughout the greater portion of the state, and the water has begun to recede in all rivers and creeks. If the fair weather continues, some of the Texas railroads will soon begin running their trains on time, while regular traffic will be re-established on others within three or four days.

The cotton belt tracks are washed out for 260 feet west of Brandon. The Missouri, Kansas and Texas bridge at Hillsboro has been repaired, and trains were run over it, although the track is still in bad condition.

The International and Great Northern has resumed traffic north of Palestine. The damage done to the property of that road is said to be very great. Nearly 1,000 feet of its track is washed out at Richland creek and as much more at White Rock creek, besides many smaller washouts.

Dallas was visited by another heavy downpour Sunday. Trinity river is considerably over its banks in many places, but little damage is reported.

BASEBALL SCORES.

Games Played Yesterday In the National and American Leagues.

NATIONAL LEAGUE.

At New York—Brooklyn, 0; New York, 2

AMERICAN LEAGUE.

At Philadelphia—St. Louis, 9; Philadelphia, 4.
At Boston—Detroit, 1; Boston, 8.
At Baltimore—Cleveland, 5; Baltimore 15.
At Washington—Chicago, 2; Washington, 12.

Chicago Merchant Kills Himself.

CHICAGO, July 29.—A. M. Rothschild, until two months ago the head of the State street department store firm of A. M. Rothschild & Co., committed suicide at his home, Thirty-seventh court and Michigan avenue, by shooting himself in the head, the wound inflicted causing almost instant death. Acute insomnia, which probably caused temporary insanity, is said to be responsible for the deed. Mr. Rothschild returned from a six weeks outing in Minnesota last week and seemed improved physically. At no time, it is said, was his mental condition such as to cause any apprehension that he contemplated self destruction.

Consul Bragg May Be Recalled.

WASHINGTON, July 29.—It is now learned that the Cuban government went a little further in General Bragg's case than was understood at first. It not only made inquiry as to the accuracy of the quotation reflecting on the Cubans, but complained of the consul general's criticism. The papers in the case are still before the president at Oyster Bay, but some action is expected shortly, either in the way of recalling the consul general or transferring him to some other post if a suitable one can be found.

Austrian Strike Spreading.

LEMBERG, Galicia, Austria, July 29.—The strike in East Galicia of over 100,000 agricultural laborers, most of them Russians, and which developed into a rising against the landed proprietors of the district, is becoming more serious. Gendarmes attacked the strikers and were attacked by them in return. Crops and farms have been destroyed. Several peasants have been wounded and others arrested.

Wages Voluntarily Increased.

CUMBERLAND, Md., July 29.—Officials of the West Virginia Central and Pittsburg Railway company announces a voluntary increase of wages to its employes. The increase affects all the employes of the transportation department and averages 10 per cent.

CONDENSED DISPATCHES.

Rioting has taken place in Venice and Padua over the recent communal elections.

The damage by Saturday's cloudburst in Steuben county, N. Y., is estimated at $250,000.

The claim of over £9,000 by May Yohe against Lord Francis Hope has not been sustained.

The Mississippi river commission has reported estimates for the improvements in 1904 of $2,560,000.

Reports of the serious illness of Joseph Chamberlain, England's colonial secretary, are pronounced untrue.

H. L. Doherty, champion of England, defeated H. H. Hackett of New York city in the Longwood tennis tournament.

MEN'S
Suits to Order
$13.95
I have summer goods enough left to make fourteen suits, which I will close out at the above figure, so as to make room for my fall goods.
Special prices on all kinds of ladies' work.
JOHN G. BANTLE,
FIRST-CLASS
Ladies' and Gent's Tailor.
428 Watchung Ave.

FOSS & JETTER,
MODEL SEAFOOD MARKET,
106 PARK AVENUE. Tel. 632.
Largest receivers of deep sea fish in Plainfield.
Cod 10c lb, Fancy Striped Bass 12c lb, Fancy Mackerel 8c lb, Sea Bass 12c lb, Blue Fish 10c lb, Halibut 18c lb, Weak Fish 8c lb, Salmon 15c lb, Haddock 8c lb, Flounders 10c lb, Snapper Blue 10c lb.
All Fish Guaranteed Strictly Fresh from Nets.

Commuters Wheels Stored.
Bicycle Sundries. Repairing a Specialty.
Nelson VanWinkle, 120 NORTH AVENUE...
FRANK VAN WINKLE—
Photo Supplies and Cameras.

SMALLEY BROS.,
147 North Avenue,
Butchers.
Everything usually found in a first-class market.
Roasting & Broiling Chickens Specialty
Orders called for and delivered.
Telephone 83 A.

DRUGGISTS.
Oders for
WIEDA'S ICE CREAM
can be left at
POWERS'
SomersetPharmacy
45 Somerset St. Tel. 756.
SODA
With Fruit Syrups
Second to None.
MALLINSON'S
LIBERTY AND FOURTH STS.
Segars are one of my specialties

HARD WATER
TOILET SOAP
makes a quick lather when used in the city water. Keeps hands smooth and soft.
Increasing demand.
10c Cake.
3 for 25c.
SHAW'S PHARMACY.

THE RIGHT TIME
This is just the right time in the year for a Spring Tonic.
We make a special compound for the blood and general tonic that we can truthfully recommend to be a tonic. It will do away with that tired feeling, gives an appetite and purifies the blood.
Ask for Nagle's at 50c large bottle.
C. M. NAGLE'S PRESCRIPTION PHARMACY,
West Front and Grove Streets,
Tel. 772. Plainfield.

Hodge's Pharmacy.
Two Specials:
Hodge's Compound Syrup Hypophosphites & Cod Liver Oil.
Pine Cough Syrup.
Y.M.C.A. Building. Tel. 210 A
Agency "BELLE MEAD SWEETS."

CHARGE ACCOUNTS OPENED
White Enamel Bed,
With Brass Trimmings... 1.98
HERE is real economy. A White Enameled Bed, made in the best possible manner, finished with 3 coats of hard baked enamel and trimmed with brass caps and vases, for only $1.98. Just think of a Bed at such a low price—and a good Bed, too. We guarantee it in every respect and invite you to call and see for yourself the economical value of this offering.
....MAIL ORDERS PROMPTLY FILLED....
GREENE'S,
33 and 35 Market St.,
Opp. Court House, Newark, N. J.

SEAFOOD
—AT—
Rogers & Co.
Tempting and inexpensive. You'll have a very attractive meal if you buy your fish from our stand. A great deal cheaper than meat and vastly more wholesome for hot weather.
Our wagon will call for your order. Our Telephone is 140. Your orders will receive prompt attention.
We are without a doubt the largest dealers in Plainfield, and our direct connections with the shippers place us in a position to furnish the very best stock.
ROGERS
232 West Second Street,
SPECIALS EVERY SATURDAY

Summer Furniture
PORCH ROCKERS,
REED AND RATTAN COUCHES,
WILLOW CHAIRS AND TABLES,
Powlison & Jones,
149 and 151 East Front Street.

R. W. BARNES,
217 Park Avenue.
Sells Groceries, Fruits and Vegetables of all kinds, and makes a specialty of the following goods: Coffees, Teas and Spices, Full Head Rice, Fancy Cheese of all kinds, Heinz's Pickles, Apple Butter and Preserves, Chipped Beef, Boiled Ham, Smoked Pork Loins, Flemington Bacon, Chicken, Veal and Ham Loaf, Game Pate, Vienna Sausage in cans, Mustard by quart.

THE USE OF
REYNOLD'S PETROLEUM HAIR TONIC
MEANS
Healthy Scalp, Natural Growth of Hair (no falling out), no Dandruff. 50 cents bottle
Prepared only by
T. S. ARMSTRONG,
Corner Park and North Aves., (The Apothecary.) Plainfield, N. J

CANDY at CAMPBELL'S,
118 WEST FRONT STREET. Thursday and Saturday Specials
We have a superior Chocolate Cream, 10c lb. Ice Cream and Soda Water. We take special pains with our Peanut Brittle, 8c. You can get a nice box of Candy for 25c. We make our own candies upstairs according to purest and finest recipes.

Fowler's Candy
Is second to none for purity. Everything made on the premises, which are open for inspection. No glucose goods made or sold.
Fowler's Ice Cream and Soda Water have given satisfaction wherever used. The latest ice cold drinks are to be had at Fowler's, 131 East Front St. Thankful for past patronage I solicit a continuance of the same. Telephone 1005.

WILD REPRIMANDED.

Was In Command at Lingayan, Where a Cockpit Was Burned.

WASHINGTON, July 29.—The action of General Chaffee in reprimanding Captain Frederick S. Wild, Thirteenth infantry, upon the sentence of a court martial has been received at the war department. Captain Wild was in command at Lingayan, where a cockpit was burned, two soldiers of the command having been previously stabbed in the cockpit. It was generally understood that the cockpit was burned by the soldiers in revenge. It was brought out in the trial that Captain Wild had been requested by the civil authorities to place a guard over the property after the first attack and failed to do so, and a second attempt at burning resulted in its destruction. General Chaffee in reviewing out the sentence of the court says:

"The necessity for the trial is based on the assertion to accompanies to the accused that the existing order to give complete and unqualified support to all branches of the civil government in these islands must be complied with and to show by example that nothing short of such support will be accepted from officers on duty in this division. Captain Wild's conduct is but mildly punished by reprimand. It is destructive to the very foundations of discipline and, when considered in connection with the importance of the duty which devolved upon him, is in the highest degree reprehensible."

FAREWELL TO MAYFLOWER.

President's Yacht to Leave—A Visit From Colonel Hood.

OYSTER BAY, N. Y., July 29.—President Roosevelt, accompanied by Mrs. Roosevelt, his daughter, Miss Alice, and members of the Sagamore Hill house party, took luncheon yesterday afternoon on board the Mayflower. In a way it was a farewell luncheon, as the Mayflower has been ordered to Gardiner's bay, near Shelter island, for target practice. She will go thence to New London, Conn., to join the north Atlantic squadron for the summer maneuvers off that port. The Mayflower will be replaced here by the Sylph, which was used often by President McKinley for short trips on the Potomac river.

Colonel Charles C. Hood of the Sixteenth United States infantry, who landed with two battalions of his regiment in San Francisco on the 8th inst. from the Philippines, arrived here yesterday afternoon and had a talk with the president last night. For two years and a half Colonel Hood has had control of northeastern Luzon, comprising one-third of the entire island. He discussed pretty thoroughly with the president the situation in the Philippines. His familiarity with the subject made his contribution of information both interesting and valuable. Two battalions of his regiment are located at Atlanta, where Colonel Hood's headquarters are, and the third will be at Fort Slocum, N. Y.

French Government Denounced.

PARIS, July 29.—Francois Coppee, the author, and M. Lerolle, a Nationalist deputy, who were arrested last week in connection with the anticlerical rioting, addressed a great meeting which was held in a riding school in the Rue d'Engheim last night to protest against the government's action in the matter of the closing of the unauthorized congregationist schools. M. Coppee, in a vigorous denunciation of the government, made remarks hostile to President Loubet. After receiving a demonstration, a counter-demonstration to M. Coppee occurred in the streets, but the police were able to maintain order.

Wireless Telephone Successful.

BERLIN, July 29.—Ernest Ruhmer, an electrical inventor, has succeeded in telephoning seven kilometers by his wireless method. The speaking voice was perfectly audible continuously during the experiments. Ruhmer, who hitherto has used a searchlight thirty-five centimeters in diameter, will construct another of between 100 and 200 centimeters, expecting to speak forty kilometers, which would be a distance sufficient to cover a modern city.

Six Hundred Goats Shot.

GRAND JUNCTION, Colo., July 29.—On Saturday night fourteen masked men appeared on the grazing ground of the Angora Range association in Pinon mesa, where about 1,000 goats were ranging. The three herders in charge of the goats were bound, while the masked men slaughtered more than 600 of the flock by shooting and stabbing them. The loss is estimated at $8,000.

Four Shot on Excursion Train.

JOPLIN, Mo., July 29.—Four men, two whites and two negroes, are reported to have been shot and killed on a Missouri, Kansas and Texas excursion train at a point in Indian Territory. The negroes are said to have been shot down by the whites, who were in turn shot and killed by a deputy sheriff who was accompanying the excursion.

Team Drivers Strike.

HARTFORD, Conn., July 29.—The general strike of the Team Drivers' union which has been hanging fire for several weeks, awaiting arbitration, which the draymen's association has refused, has finally been inaugurated. Pickets have been active all day in their efforts to have drivers abandon their rigs.

Big Indian Dance On.

WHITE EAGLE, I. T., July 29.—One of the biggest Indian dances held in the Indian Territory for years is in progress, having been started by the Poncas, with visitors from the tribes of the Osages, the Kickapoos and the Otoes. Seven hundred tepees have been erected.

CHARGED WITH LIBEL

Leader In Miners' Strike Is Arrested.

DISTRIBUTION OF RELIEF BEGUN.

Soft Coal Men Hiring Strikers, and Large Numbers of Them Are Leaving For the Bituminous Regions.

WILKESBARRE, Pa., July 29.—J. F. Mullahy, secretary of the Stationary Firemen's Association of Pennsylvania, has been arrested here, charged with libel. Twenty-five complaints had been lodged against him by men who are now employed in various capacities by the coal companies in this section. It was alleged that Mullahy had printed a circular containing the names of the prosecutors. He classified them under the head of "unfair workmen" and then, so it was charged, posted them in conspicuous places throughout the region. Two women testified that they saw a man who looked like the defendant put up the circulars on telegraph poles near their homes. Magistrate Pollock held Mullahy in the sum of $500 on each charge, which made the bailpiece $12,500. The bail was promptly furnished by friends of the accused. Secretary Mullahy has been very active in the strike. It is said that through his influence he has held 95 per cent of the striking firemen firm. Engineers and pumpmen have gone back to work in large numbers since the strike began, but the firemen have remained out with the miners almost to a man. At strike headquarters Mullahy's arrest on so many warrants is termed an outrage.

Sheriff Jacobs was called to Duryea to disperse a mob which had gathered in the vicinity of the Warnke washery and prevented some men from going to work. When the sheriff arrived on the scene, the crowd left.

The work of distributing relief among the strikers of the Wyoming region has begun. The most needy cases will receive aid first.

Agents from the soft coal regions in western Pennsylvania, Ohio, Indiana and Illinois have been in the Wyoming region the past few days hiring miners to work in the bituminous mines. Nearly 100 miners and laborers left the region yesterday for western Pennsylvania and Ohio. More will follow.

Arrested For Disobeying Injunction.

CHARLESTON, W. Va., July 29.—Upon information made before Federal District Attorney Atkinson warrants of arrest were issued for about fifteen persons, charging them with contempt of court in violating the injunction issued by Judge Keller covering the Flat Top coalfield along the Norfolk and Western railroad. The clerk declined to give the names for whom warrants were issued. Federal Judge Keller has also issued an injunction against G. W. Purcell, a member of the national executive committee of the United Mine Workers; W. B. Wilson, national secretary; Chris Evans, national statistician; "Mother" Jones and five others at the suit of the Gauley Mountain Coal company. It is in the same form as those heretofore issued.

Mine Superintendent Shot.

POTTSVILLE, Pa., July 29.—Superintendent Daniel Lauderman of the Kohinoor colliery, was badly wounded yesterday in a riot that ensued while he was trying to aid his son and a non-union man to escape from a crowd of strikers. Lauderman's son was also severely injured, and a man of the name of Frost was hit in the back with buckshot.

Companies Now Mining Coal.

SCRANTON, Pa., July 29.—Superintendent Rose of the Delaware and Hudson admits that his and other companies of this region have men engaged in cutting and loading coal and storing it at the foot of the shaft in cars ready to be hoisted when the companies see fit to resume operations.

South African Blue Book.

LONDON, July 29.—A South African blue book which has just been issued shows that Joseph Chamberlain, the colonial secretary, consented to the proposal made by Lord Milner, British high commissioner in South Africa, to take advantage of the good feeling prevailing between the Dutch and the British to make immediate announcement that the legislative councils of the new colonies, the Transvaal and Orange River, shall be enlarged by the addition of nonofficial members and that the enlarged councils meet as early as possible, the month of September being suggested for this purpose.

A Virginian Murdered.

RICHMOND, Va., July 29.—A Leesburg (Va.) special says that William Wilson, an excellent citizen of lower Loudoun, living between Sterling and Dranesville, was murdered while returning home from the railroad station at Herndon. Shooting was heard, and Mr. Wilson was found shot in the groin and so far gone as to be unable to give any information as to the affair. He died in a few minutes.

Installation at Northwestern.

CHICAGO, July 29.—Dr. Edmund James will be installed as president of the Northwestern university Oct. 21. The exercises will cover three days, and formal invitations are to be sent to prominent European and American colleges and universities and learned societies to send delegates.

Earthquake In South Dakota.

YANKTON, S. D., July 29.—An earthquake shock occurred here yesterday afternoon lasting about twelve seconds. The shock was accompanied by the usual rumbling noises and moved from northeast to southwest.

THE DAILY PRESS.

INDEPENDENT IN POLITICS.

A. L. FORCE, - Editor and Proprietor.
CHARLES BURDETTE MORSE, City Editor.
Published Daily, except Sunday, at 3:00 p. m.
[illegible] North Avenue. Telephone Call 61.

Two cents a copy. Ten cents a week. $5.00 a year—in advance. No extra charge for papers mailed to points in the U. S. and Canada. Delivered by carrier or by mail.

THE PRESS has the most complete carrier and mail service of any paper in the metropolitan district. Any subscriber failing to receive a single issue will confer a favor by notifying the business office.

Advertising rates mailed on request.

Copy for Change of Advertisements to ensure change the same day MUST be in this office by 9 a. m.

PLAINFIELD, N. J., JULY 29 1902.

THE PRESS is for sale at—
UNION NEWS CO . . . . . R. R. Station
A. M. HARPER . . . . . 411 Park Ave
E. A. LAING . . . . . 110 W. Front St
A. D. MALLINSON . . Fourth and Liberty Sts
TROLLEY WAITING ROOM . . Watchung Ave
M. ESTIL . . . . . 111 Park Ave
W. E. MATTISON . . . . . 85 Somerset St
GEO. SCRIBNER . . . . . 319 Watchung Ave

THE DAILY PRESS will be forwarded to you while on your vacation without extra charge if you will send your address to the business office. . . . . .

NOTICE!

On and after this date The Daily Press will make a charge for the insertion of notices of entertainments to which an admission fee is asked, or which are for the pecuniary profit of clubs, societies, churches, or anything not a public charity.

No charge will be made for notices of meetings, services or entertainments which are not in any way for pecuniary results.

PLAY WESTFIELD!

Plainfield has long been known as one of the most enthusiastic baseball towns in New Jersey. At one time it supported the strongest team for a city of its size of any in the State. Today it has a local league composed of four teams any of which will make a creditable showing with amateur teams all over the State. Thousands of people turn out to the games and the National sport is popular indeed.

With such a flourishing state of affairs existing, it must not be said that Plainfield will allow a challenge from a reputable team, coming from a town which has always been the rival of Plainfield in outdoor sport, to go unanswered. As neither the local league officials nor the managers of the local teams have taken any action regarding the proposal of Charles H. Denman, president of the Westfield Baseball Association, The Daily Press has taken the initiative in the matter and has now secured the promise of two dates with the Westfield team, one for a game in Westfield and one here.

We would much prefer that the league should officially recognize Westfield's challenge and send the winning team, strengthened perhaps by the pick of the other teams, to battle with Westfield's best. If such a match can be arranged, The Daily Press will gladly turn over the dates in question to the league management. But the games must be played and if there is no other way, The Daily Press will allow the people to pick an All-Plainfield team for themselves. In the meanwhile, we are open to suggestions.

One of the sensational New York papers recently published a "scare" story, telling of the huge quantities of hard coal which were stored by the various railroads and which were being held back to increase the price of coal. It was said that nearly a million and a half tons of hard coal were tied up in storage when the people of New York were practically without it. It was said that half a million tons were stored at South Plainfield by the Lehigh Valley. A visit of a Press reporter, as told in Saturday's Daily Press, showed that there was just one-tenth of the amount of coal reported stored there. If the supplies reported to be held in reserve by the other railroads were equally exaggerated, the whole story was simply a huge "fake."

If the reports be true, there are still a number of spectators who insist upon indulging in personalities at the expense of players in the local league games. While no one minds occasional good-natured chaff, it is not sportsmanlike conduct to shout personal remarks to the players on the field and thus attempt to rattle them. No self-respecting club wants to win a game by such tactics. It is only of late that incidents of this nature have been at all frequent at the games. Let them be stopped at once. It is the duty of the management of the home club to see that their visitors are treated with every courtesy and such action is far from being courteous.

It was predicted when Company K went to Camp Murphy that it would make a good record and that officers and privates would make a showing the equal of that of any company in the Second Regiment of the National Guard. And that prediction has come true. The week just past was used to good advantage in putting the finishng touches on the local soldier boys. Although the company is only a little over a year old, it is now the equal of the veteran companies of the regiment and has been universally praised for its fine appearance by every one who has seen the company turn out.

A noteworthy advantage of the newspaper over the magazine and all other means of publicity is in the matter of promptness, remarks the Philadelphia Record. Thus the cereal makers who had been using magazines almost exclusively found it wise to take immediate advantage of the rise in beef prices. Hence they used the daily newspapers and the results were so prompt and so unusual that they have become regular users of newspaper space.

The newspapers all over the State have something to say regarding the fight which is now on for the Republican nomination for senator in Union county. There is not one of them, however, which has anything but the pleasantest things to say about the Plainfield candidate.

Perth Amboy is in a serious predicament. Its public schools are overcrowded and the Board of Education of that city is unable to raise the money to provide additional schools while the Common Council cannot appropriate funds for temporary rooms.

Among the good things in store for Daily Press readers is the serial story, "Stairs of Sand," by Ernest De Lancy Pierson, which is soon to be published in these columns. It is a thrilling story cleverly told and no one should miss reading each daily installment.

It is the turn of the naval militia now. While the citizen soldiers have just returned from a little taste of camp life, the citizen sailors have begun a week's cruise.

CITY JOTTINGS.

—Rev. and Mrs. Jonathan Buck, of West Front street, have taken up their residence in New York.

—Rev. J. O. McKelvey preached at Hope chapel on Sunday evening, in the absence of the pastor.

—Mr. and Mr. Chas. H. Schermerhorn will move in the Jackson building on West Front street this week.

—Rev. C. L. Goodrich, pastor of the Congregational church, preached at the Glen Ridge Congregational church Sunday.

—Mr. and Mrs. Herbert L. Martin, who were married at Millville, South Jersey, are residing at 73 Clifton place, Jersey City.

—Preparations are being made to move the large house on Woodhull & Martin's property on East Front street to the rear of the lot.

—Melons—the Rockyfords and Gems—their delicious flavor and excellent quality make them the most desired of delicacies. At Neuman Bros.

SUMMER AT CHURCH.

Changes in Services During August at the Congregational Church.

The mid-summer schedule has gone into effect at the Congregatioaal church. The mid-week service will be discontinued until September. The morning preaching service and the Christian Endeavor meeting in the evening will be continued for the next two Sundays and then the church will be closed until September 6. Rev. George B. Shaw, pastor of the Seventh-Day Baptist church, occupied the pupit Sunday morning. The pulpit supply for the next two Sundays will be Rev. George Karner, recently of Albany.

KORMAN OUT AGAIN.

Has Recovered From Effects of the Assault—Drake Still in Jail.

Edward Korman, the young man who lay at the point of death a few weeks ago on account of the assault at the hands of Charles Drake, has completely recovered from the effects of the wound. Yesterday he resumed his duties as a hack-driver. Charles Drake, his assailant, has not yet succeeded in procuring bail and lies awaiting trial in Somerville jail.

CASTORIA
For Infants and Children.
The Kind You Have Always Bought
Bears the Signature of Chas. H. Fletcher

THE LAST WEEK OF Plainfield's Greatest July Clearing Sale.

DON'T MISS The Half Price Crockery Sale in the BASEMENT.

DON'T MISS The Half Price Enameledware Sale in the BASEMENT.

The prices quoted below are the lowest that have ever been named for goods of equal quality, and at these prices it will pay you to provide for next year's wants.

Special Prices on Refrigerators.

35-lb ice capacity	5.98
45-lb "	6.98
60-lb "	8.50

Water Coolers.
Charcoal Packed.

2-gal size now	1.19
3-gal size now	1.48
4-gal size now	1.78

LAWN MOWERS At Reduced Prices.

Regular 2.98, now	1.98
Regular 4.98, now	3.98
Regular 6.98, now	5.98

Porch Screens.

Best Quality Bamboo.	
Size 6x8 now	69c
8x8 now	89c
10x8 now	98c
12x8 now	1.39

Wickless Blue Flame Oil Stoves.

2-bur'r size	4.98
3-bur'r size	6.98
S'gle Ovens	1.25
D'ble Ovens	1.50

PALMER HAMMOCKS

98c Hammocks	69c
1.25 "	98c
1.50 "	1.25
1.98 "	1.50
2.48 "	1.98

Croquet Sets.
Full 8-ball sets, hard wood, nicely finished.

1.25 sets now	1.00
1.49 sets now	1.25
1.98 sets now	1.50
2.98 sets now	2.50

FRUIT JARS.

Mason's Pints	49c
" Quarts	59c
" 2 "	79c
Lightning Pints	98c
" Quarts	1.10

Jelly Glasses
Full one-third pint size, with tin covers, special, per dozen 19c

Table Tumblers
Fancy patterns, regular size, nicely finished, special, per dozen 25c

Ammonia
Extra strong, full qt. bottles, special 3 for 25c

Porch Rockers

1.25 kind, now	98c
1.50 kind, now	1.25
2.25 kind, now	1.98
2.98 kind, now	2.25
3.48 kind, now	2.50

Toilet Paper
Full 1,000 sheets, extra quality tissue.
Special 4 for 25c

Tea Sets, 2.98
Full 56 pc sets, neatly decorated in blue, brown and lavender, best American porcelain, regular price 4.98.

Tea Kettles
Solid copper, nickel plated, No. 8 size.
Special at 78c

Window Screens.
Specially Priced

Size 18 x 22, now	15c
extending to 34 in.	
Size 24 x 24, now	20c
extending to 37 in.	
Size 24 x 28, now	25c
extending to 37 in.	
Size 24 x 30, now	30c
extending to 37 in.	

Covered Dishes 63c
Handsomely decorated and gold trimmings, manufacturers' samples, worth 1.25.

Couch Pillows, 98c
Real Turkish Couch Pillows, filled with silk floss and covered with bagdad stripes, regular 1.50.

Couch Special
Several close-out patterns of 12.98 Couches, full spring and tufted, covered with velour.
Special at 9.50

Screen Doors
Made of hard wood, complete with hinges, hook and eye and knob, nearly all sizes, now 85c

Lawn Settees
Made of hard wood, frames painted red and seats finished natural color, special 59c

White Mountain Freezers.

2-qt. size at	1.59
3-qt size at	1.89
4-qt. size at	2.15
6-qt. size at	2.95
8-qt. size at	3.98
10-qt. size at	4.98

Lipped Saucepans.
4-qt size.
Reg. Price. Sale Price.
60c 30c

Tea Kettles.
No. 8 size.
Reg. Price. Sale Price.
1.75 88c

Preserving Kettles.
6-qt size.
Reg. Price. Sale Price.
78c 39c

Preserving Kettles.
10-qt size.
Reg. Price. Sale Price.
1.25 63c

Berlin Kettles.
6-qt size.
Reg. Price. Sale Price.
1.25 63c

Berlin Saucepans.
5-qt size.
Reg. Price. Sale Price.
1.00 50c

Preserving Kettles.
8-qt size.
Reg. Price. Sale Price.
95c 48c

Tea & Coffee Pots.
2½-qt size.
Reg. Price. Sale Price.
95c 48c

THE AUGUST -FURNITURE SALE-

opens FRIDAY. Watch the papers, watch the windows; better still, come in and see the Furniture.

WOODHULL & MARTIN.

September Vacation Tour
To Gettysburg, Luray, Natural Bridge and Washington
Sept. 1st—Sept 8th.
Also Three Days' Trip to Gettysburg.
For Particulars Inquire
Honeyman's Private Tours
181 North Avenue, Plainfield.

THE
First National Bank
WILL ALLOW
INTEREST
ON SATISFACTORY
DEPOSITS,
Subject to Liberal Rules.
D. M. RUNYON;
66-tf CASHIER.

A First-class Investment

A progressive building and construction company incorporated under the laws of the State of New Jerscy, offers a limited amount of its preferred **(guaranteed)** stock **—guaranteeing 4 per cent. per annum** and is redeemable in **Five** years, at **twice** the amount for which it is now being sold. Backed and secured by a **$100,000.00** Guaranty Fund. For full particulars address **Box 77, care Press**

Plainfield ART ...Store...
Y. M. C. A. BUILDING.
Special Picture Sale 25 per cent. off including a fine lot of Water Color Paintings, Platinums, Etchings, etc. Artists' Materials—Paint, Brushes, Canvas, Stretchers, etc.
Artistic Picture Framing a Specialty.

SPECIAL SALE of 800 DRESS AND WALKING SKIRTS.

Prices reduced in a startling manner. Made of Cloth and Silk in newest and most popular styles. Positively the year's greatest bargains.

Silk Skirts, 14.50, reduced to	$8.95
Cloth Dress Skirts, 8.50 reduced to	$4.95
Cloth Dress Skirts, 5.98, reduced to	$3.95
Cloth Dress Skirts, 4.00, reduced to	$1.75
Walking Skirts, 5.90 to 7.50, reduced to	$3.90
Wash Shirts, 2.50 to 4.90, reduced to	$1.50
Pretty Wrappers, regular 98c, reduced to	45c
Ladies' Fine White Waists at	One-half Off
Waists, worth 3.98,	$1.98
Waists, worth 2.50,	$1.25
Waists, worth 2.98,	$1.49
Waists, worth 1.98,	.98
Waists, worth 1.25,	.49

The Paris Cloak Store,
322 West Front Street.

GET AHEAD of the MOTHS

Have your Winter clothing cleaned now, before the moths come. This will save you lots of trouble and your clothes from ruin.

Lace Curtains, 50c, 75c, $1
Blankets, 50c, 75c
Shirt Waists, 50c, 75c
Man's entire suits cleaned inside and out for 1.50

Our Laundry service is fine. Goods called for and delivered. No better Domestic Work in the city. Drop us a Postal.

HILLIER & CO., Telephone 851 129 West Front St.

THERE IS A REASON **Why?** PECK IS —BUSY.—

He has the goods you need.

Don't Buy Sneaks,
But pick from our bargain table a pair $1.50 and $2.00 Tan Shoes—a variety of sizes—for 75c
"SOROSIS" always one price—$3.50.
JOHN H. DOANE.
CORNER MADISON AVE AND FRONT ST.

Mid-Summer Reduction Sale ... of Clothing.

WE never carry our Men's, Boys' and Children's Clothing from one season to another, consequently we have marked down our entire stock utterly regardless of cost or value for this sale. All our Summer Stock must be sold. This big sale will keep going on until every Summer Suit in the house has gone from our possession. So come early and get the first choice. Sale commences Saturday morning at 8 o'clock.

New York Clothing Co
M. WEINBERGER, Manager,
214 W. Front St., PLAINFIELD, N. J.

THE HEYWOOD SHOE ... FOR MEN ...
has won many friends in the past by its unusual wearing ability.

Good for all seasons of the year, will wear throughout a season and be good for next year.

You can find this shoe in all leathers at the shoe store of

VAN ARSDALE,
127 East Front St.
Plainfield, N. J.

Dorflinger's Rich Cut Glass
New Electric Stands in Artistic Shapes.
Fancy Pottery in All Shapes.
Jos. W. Gavett

W. L. DOUGLAS SHOES,
$3.00 AND $3.50
The Fellows who are wise are the ones wearing Douglas Shoes. These shoes are known all over the country to be the leading shoes at popular prices. Ladies' Queen Quality Oxfords at $2.50; others from $1.00 to $3.00.
A. Willett & Son,
107 Park Ave.

USE PRESS WANT ADS.

THE DAILY PRESS may be obtained from any of the following agents for 10 cts a week—

DUNELLEN . . . . . Wm. Giddes
NEW MARKET . . . . . Harry Kenyon
BOUND BROOK . . . Union News Company
SOMERVILLE . . . . . John Cornett
WESTFIELD . . . . C. F Wittke, I. Lipscomb
SCOTCH PLAINS . . . . . Chas. Elliott
SOUTH PLAINFIELD . . Clarence Hoffman
CLINTON AVENUE. Mrs. Meader, John Ryan
FANWOOD . . . . . Chas. Elliott
BETHERWOOD . L. Uhdal, G. Brick, George Wunderlick.

(THE PRESS is also on sale at stations.)

SUBURBAN NEWS

A Department Devoted to the Minor Events in Greater Plainfield's Suburbs by Our Own Correspondents.

DUNELLEN.

John L. Peters is having plans drawn out for a two story double house which he proposes erecting on his lot on Dunellen avenue. It is expected that work will be begun in about a week.

Thomas Burke, who is staying at A. W. Warden's has recovered from a short illness and has returned to work at the new factory.

W. L. Holbert has closed the exhibit of the International School of Correspondence work in the Kretzel building.

The subscription list to defray the building of the parsonage for St. John's church is having ready response.

Mrs. Edward Brook and children have returned home after an extended stay with relatives in Stockton.

The fire engine received a good cheaning off yesterday after its recent active service.

Constable Sebring, of Bound Brook, visited Justice Warden on business yesterday.

The Dunellen A. C. will play the Raritan A. C., at Raritan next Saturday.

Joel Giddes has been kept from work by injuries for a few days.

The railroad park is receiving some attention from the Park gang.

The Juniors will hold their regular weekly meeting this evening.

Mrs. Robert Lourie has entirely recovered from a recent illness.

The young daughter of David Mundy is ill with dysentery.

Michael Moynihan has taken a position in the new factory.

Frank Smalley spent yesterday in New York on business.

The checker club will hold a special meeting this evening.

NEW MARKET.

A quartette from the Alfred University Glee Club held evangelistic services in the Seventh-Day Baptist church Sunday evening. The quartette sang four selections and some of the members spoke. The singing was very fine and was greatly appreciated by a large audience. A collection was taken to defray expenses and to carry out evangelistic services.

The combined Seventh-Day Baptist church and First Baptist church Sunday-schools are spending today at Boynton Beach. They left this morning in two stages driven by Ziba Osman and John Dayton.

The members of the ball leam do not feel greatly discouraged over their defeat by Dunellen Saturday, as it was just what they expected.

Robert L. Pierce is entertaining his brother, T. A. Pierce, of Jersey City, for a few days.

Henry Garretson spent part of yesterday on his farm in Piscataway.

Charles Norris, of New York, was in town on business yesterday.

HUYLER'S CANDIES ARE PURE.

Enjoyable always. Summer hours passed sweetly when the merits are personally attested.

L. W. Randolph,
Prescription Druggist,
SELLING AGENT.
143 West Front St. Tel. Call 100.

PLAINS AND FANWOOD.

Mr. and Mrs. Cass Acheson and child, who have been visiting at the home of Mrs. Acheson's parents, Mr. and Mrs. Joseph Clark, have returned to their home at Hazlet, this State.

No Sunday evening preaching service will be held at the Baptist church during the month of August. The B. Y. P. U. meeting will be held as usual at 7 o'clock.

Samuel Parsells, of New Brunswick, as been visiting his family who are summering at the home of Mrs. Parsells' parents, Mr. and Mrs. Wm. Bartle, of Glenside.

The Misses Anna and Ada Miller, of the borough, have returned from a pleasant visit with their sister, Mrs. Frederick Youndt, at Dunellen.

Mr. and Mrs. Wm. Curley, of Bayonne, former old residents of the village, have taken up their reisdence in town for the summer.

Mrs. Thos. S. Whitenack has returned from a pleasant visit with relatives at Bound Brook.

Miss Cecilia Day, of Brooklyn, is spending two weeks at the home of Miss Susie Parse.

Miss May Shott has been spending a few days with friends in New York.

SOUTH PLAINFIELD.

It is expected that Rev. L. E. Livermore, pastor of the Seventh-Day Baptist church of New Market, will preach in the local pulpit next Sunday.

Miss Laura Manning and her niece, Miss Marjorie Voorhees, left this morning for Asbury Park, where they will spend a week by the seashore.

A party from here went to Boynton Beach this morning to spend the day with the New Market Sunday-school.

Prayer meeting will be held tonight in the Baptist church.

DEATH OF THOS. HALL.

A Machinist Died at His Home in Dunellen Last Evening.

(Special to The Daily Press.)

Dunellen, July 29—Thomas Hall, aged forty-two years, a machinist by trade and employed at the Pond Machine Tool Works, died at his home on Centre street, last evening after an illness with a chronic disease. He leaves a wife and three daughters.

The funeral services will be held from the house Thursday afternoon at 2:30 o'clock and Rev. Mr. Doolittle will officiate. At the burial in Hillside cemetery, Court Plainfield, No. 1144, Improved Order Foresters, will have charge of the services.

RAIN MADE TROUBLE.

Made Lots of Work for Street Commissioner Gavett and His Men.

Not without effect upon the city streets was the spell of rainy weather of last week. For several days, Street Commissioner Gavett's men were busy clearing catch basins, culverts and drains of the rubbish washed about by the water. Regular work was resumed today on the Belvidere avenue gutters, which were neglected because of the need of men in other parts of the city. The work on Clinton avenue, which also was delayed from the same cause, was finished yesterday.

SAVED HER LIFE.

William Grattan Dragged Little Girl Out From Under Trolliy Car.

Presence of mind on the part of Wm. Grattan saved a young girl from probable injury on the Westfield trolley Sunday evening. At Galvin's Park the girl, who was about ten years old, tried to board the car before it stopped and slipped and fell. Grattan, who was standing upon the step, quickly reached out and caught her, just as she was about to fall beneath the wheels. The car had perhaps 100 feet further to go before coming to a standstill.

Small Dwelling.

Building Inspector T. O. Doane has granted a permit to Jacob S. Dennick of Dunellen, for the erection of a two-story dwelling, 20 feet, front by 26 feet deep, on West Third street, near Rock avenue. The carpenter will be done by L. Roosa.

Pulpit Supply.

The pulpit at the Crescent Avenue church will be occupied Sunday by Rev. Dr. James McLeod, of Scranton, Pa.

Consecration Meeting.

The monthly consecration meeting of the Christian Endeavor Society of Warren chapel will be held this evening.

Poisoning the System.

It is through the bowels that the body is cleansed of impurities. Constipation keeps these poisons in the system, causing headache, dullness and melancholia at first, then unsightly eruptions and finally serious illness unless a remedy is applied. DeWitt's Little Early Risers prevent this trouble by stimulating the liver and promote easy, healthy action of the bowels. These little pills do not act violently but by strengthening the bowels enable them to perform their own work. Never gripe or distress. L. W. Randolph.

WHAT PEOPLE ARE DOING

SOME BRIEF PARAGRAPHS OF A PERSONAL NATURE.

Many Folk of Greater Plainfield Are Entertaining or Being Entertained.

Miss Alice Jenkins, of East Sixth street, is sojourning at Asbury Park.

Miss Jessie Pruden, of East Second street, is spending a week at Asbury Park.

Miss Grace Clark, of Summit avenue, is spending two weeks at Asbury Park.

Councilman Clarence L. Murphy enjoyed last Sunday at Greenwood Lake.

Miss Georgiana West, of Brooklyn, is visiting Mrs. A. C. Bush, of New street.

Miss Edna Burr, of West Fifth street, has returned after an outing at Asbury Park.

Miss Eva Lance, of Woodhull & Martin's store, has returned from her summer outing.

Rev. J. A. Mets, of Somerville, has been visiting friends in North Plainfield for a short time.

Mr. and Mrs. John Linbarger, of Brooklyn, have been visiting Plainfield friends for a time.

Mrs. L. E. Cole, of West Front street, will spend her vacation at Asbury Park during August.

Mrs. Irene Irving and Mrs. Melissa Cook, of Watchung avenue, are spending a few days at Summit.

Chief of Police Tenney, of Elizabeth, visited yesterday Frank D. Hart, of West Fourth street.

The Misses Mary and Sarah Powelson, of Pluckemin, have been visiting Plainfield friends for a time.

Mrs. E. D. Moffett is visiting her cousin, Rev. E. O. Moffett, of Pine Bush, N. Y., for two weeks.

Mrs. Henry VanMiddlesworth, of West Front street, will go to Manasquan next week to visit relatives.

Miss Marjorie Carman, of Franklin place, is spending a few days at the home of her sister on Staten Island.

Edward J. Patterson and family, of West Seventh street, are spending several weeks at Hillcrest, Pawling, N. Y.

Bert Schreiner, of Shaw's pharmacy, has gone to Hunterdon county, where he will remain until Thursday night.

Miss Nellie Beglin and H. P. Greenwood, of Woodhull & Martin's store, left yesterday to enjoy their annual vacations.

J. B. Drayton and family, of Franklin place, left yesterday for Belmar where they have taken a cottage for the summer.

The Misses Edna and Florence Schooley, of Elizabeth, have returned home after a visit with North Plainfield relatives.

Charles Hall, of West Front street, has returned from Philadelphia, where he has been engaged in business for some time past.

Mrs. Maxson and daughter, Miss Mabel Maxson, of West Fifth street, have gone to East Gloucester, Mass., to spend a month.

Rev. Dr. and Mrs. W. R. Richards, of East Front street, left yesterday for Chatham, Mass., where they will remain until September.

William Burgess, of Trenton, has been spending a few days with his college friend at Alfred, Miss Mary A. Ross, of West Fifth street.

J. S. Johnston, manager of the carpet department at Woodhull & Martin's store, will take his vacation the last two weeks in August.

Harold Chandor, of East Ninth street, and LeRoy Radford, of Park avenue, returned yesterday after spending a week at Asbury Park.

The Misses Day, of Mercer avenue, have gone from Lake Champlain, where they spent the month of July, and are stopping at Wynne Tenne on Tupper Lake in the Adirondacks.

Miss Elizabeth Stackhouse, of East Sixth street, and R. Wilson Derby, of West Front street, were among those who listened to the production of the oratorio, "Elijah" at Ocean Grove Saturday evening. They made the trip specially to hear it.

CHOIR OFF DUTY.

Male Quartette Choir at First Presbyterian Church on Vacation.

Sunday night marked the beginning of the vacation for the male quartette choir at the First Presbyterian church. The church will be closed for the last three Sundays in August, but for the other two the members of the choir will take turns in leading the congregational singing. Elmer D. Cutting, first tenor in the regular choir, was absent Sunday and his place was filled by John D. Bailey.

Preparatory Service.

Preparatory service will be held Friday evening at Warren chapel, prior to the celebration of the Sacrament of the Lord's Supper Sunday morning.

Neuman Bros.

Rockdale Print and Creamery Butter.

High Quality.

Rockdale Prints, lb - - 29c
Rockdale Creamery, lb - 28c

ELGIN CREAMERY BUTTER.

Watchung Ave. and Fifth St.

CHARTER No. 2243.

CITY NATIONAL BANK,

Cor. Front St. and Park Ave.

ORGANIZED 1875.

Capital, - - - - - - $150,000
Surplus and Undivided Profits, $125,000

J. F. HUBBARD, President.
JAS. T. CLOSSON, Vice-President.
WM. F. ARNOLD, Cashier.

DIRECTORS:

J. F. HUBBARD, JAS. T. CLOSSON, H. G. RUNKLE, WALTER SCOTT, WM. F. ARNOLD, L. K. HYDE, J. K. MYERS, J. F. MACDONALD, J. B. COWARD.

General Banking and Collection Business transacted. Drafts and Letters of Credit issued on all parts of the world.

THIS BANK WILL ALLOW INTEREST ON CURRENT ACCOUNTS, SUBJECT IN ACCORDANCE WITH ITS RULES, TO CHECK AT SIGHT, AND HAS ALSO ARRANGED FOR A **SAVINGS DEPARTMENT** IN CONNECTION WITH ITS REGULAR BANKING BUSINESS.

SAFE DEPOSIT VAULTS.

Boxes Five Dollars per year and upwards.
Valuable trunks and silverware taken on storage. Custodian of wills.

COLUMN FOR THE SHOPPERS

SOME OF ATTRACTIONS TO BE FOUND AT LOCAL STORES.

A Few Interesting Items Concerning Greater Plainfield's Merchants

For an orangeade or a grape juice, an ice cream soda or a phosphate, the one place superior to all others is John P. Power's, the Somerset street pharmacist.

C. L. Stanley, the North avenue florist, has an immense stock of cut flowers at extremely low prices. Decorations and floral design work is a specialty with Stanley.

Your fire place need not be the most costly furnishing, but it counts in the appearance of the room. Have it well tiled and fitted by R. B. VanArsdale and there will be no cause for complaint. Everything for mantel or grate.

Do you have trouble with your feet these days? If so go to John H. Doane's shoe store and he will sell you a pair of shoes that will overcome that trouble. He makes a specialty of fitting one's feet properly, comfortably and reasonably.

To save time is to save money. To save time, you must keep good time. The best way of insuring correct time is to have your watches and clocks repaired and regulated by the expert, Brown, of Watchung avenue. No mistakes will occur then.

If you live in the East End, no need of coming all the way down town for your groceries and provisions. Keenan, at Fifth and Richmond streets, carries a full line of vegetables and fruits— everything that the season produces. The prices are right, too.

Warm weather bargains of the sort to meet the popular demand are those which Harry Werner is offering this week in his clearing sale of outing suits and shirts and white vests. To keep cool, comfortable and in style, call on him and he will fit you out in the right way.

If you have the habit of sleeping, you want a good bed first of all. Powlison & Jones have a large assortment of iron bedsteads which meet popular approval as to appearance and price. All the appurtenances, in the way of mattresses and springs, can be bought at the same place—reasonably, of course.

If you want to keep posted on the great bargains at the Hill & Shupp big dry goods store watch the firm's advertisement each day this week in The Daily Press. There will be the sale of the early fall blankets, sheets, bed spreads and housefurnishing goods, and the men's furnishing sale will also interest you. You can save money on all of these things.

If you have never visited the oriental goods store on West Front street conducted by P. G. DuBois, formerly with A. A. Vantine & Co., of New York, you have no idea of the hundreds of pretty things there on sale. Many useful things too, including oriental delicacies, etc. Drop in at the store and you are sure to be interested. A cup of the famous tea is very refreshing these days.

AT BABY CAMP.

Work That is Being Done Under the Direction of King's Daughters City Union Nurse.

Last week twelve Plainfield children were given a week's outing at the King's Daughters' Baby Camp on the mountain. Yesterday ten other children went to the camp for a week. Under the direction of Miss Gwynne Evans, who is acting as the King's Daughters nurse in the absence of Miss Anderson, a fine work is being done. The City Union of King's Daughters has been compelled to employ Mrs. Ball as an extra nurse, to attend to the urgent cases in the city while Miss Evans is at the camp.

One of these important cases is a poor woman who has an incurable cancer and who receives daily treatment by the city nurse.

In view of the great amount of work now being carried on by the King's Daughters fund are still necessary to care for this work during the months of August and September. Any person desiring to contribute to this worthy and commendable charity can send their contributions to The Daily Press office and they will be duly acknowledged in the colums of the paper.

ON HIS TRAIL.

That Was the Complaint Which Motley Made Against Robinson.

Before Recorder Doud in the borough police court last evening appeared a man named Robinson, arrested on the complaint of one Motley, who alleged that Robinson was eternally on his trail, and allowed him neither peace of body or mind by happening to be always in his rear on the same pathway. The Recorder, not wishing to hold a man on the vague, uncertain charge of walking on the same side of the street as his neighbor, suspended sentence.

ELECTRIC FAN AT CHURCH.

New Method of Keeping Cool at Monroe Avenue Church.

That the congregation may keep cool while at its devotions, an innovation has been introduced at the Monroe Avenue M. E. church in the shape of an electric fan. It was tried Sunday for the first time and was considered quite a success. It is almost noiseless and it causes a sufficient draught through the building to keep the air cool and to render unnecessary the use of hand fans by the worshippers.

Plans for August.

During the month of August the Sunday evening services will not be held at the First M. E. church. Rev. Dr. Bryan will occupy the pulpit in the morning while Dr. Snodgrass is away.

HILL & SHUPP | HILL & SHUPP

WEDNESDAY
One of the Best Days at the
JULY REDUCTION SALE

Madras, regular 15c yd, sale price - - 7½c

SPECIAL DISCOUNT ON LACES DURING THIS SALE.

Wrappers, regular 1.50, sale price - - 1.00
Summer Corsets, lace trimmed, sale price 25c
Corset Covers, high or low neck, sale price 5c
Ladies' Black Lisle Hose, sale price - 25c

YOU CANNOT AFFORD TO MISS THE RIBBON SALE.

Shirt Waists, regular 98c, sale price - - 69c
Blankets, for the cool nights, sale price - 33c
Boys' Outing Waists, regular 25c, sale price 12½c
Men's Summer Underwear, sale price - 25c
Men's Negligee Shirts, laundered, sale price 25c
Bleached Sheets, 72 x 90 inches, sale price 59c

THE LINEN AND TOWELS ARE BARGAINS YOU... SHOULD NOT MISS.

Pillow Cases, 45 x 36 inches, sale price - 11c
Spool Cotton, 200 yds, soft finish, sale price 3c
Table Linen, 72 inches, bleached, sale price 47c
Suit Case, well made, sale price - - 1.75
Water Pails, galvanized iron, sale price - 19c
Screen Doors, well made, sale price - 65c
Window Screens, adjustable, sale price - 16c
Nickel Plated Tea Kettle, sale price - 89c

HILL & SHUPP.

TURKISH BATHS, RUSSIAN BATHS, ROMAN BATHS.

ALCOHOL RUBS, SALT RUBS,
NEEDLE BATH, COLD PLUNGE.

The Finest Bath in this State, and equal in appointments to any in New York.

SINGLE BATH, 51. 6 TICKETS, 55.

Ladies 8 a. m. to 2 p. m. Gentlemen 3 to 9 p.m. Gentlemen Sundays from 8 a.m. to 1 p. m.

SANITARIUM Somerset St., Near end of trolley

THE
First National Bank,
of Plainfield, N. J.

Capital . . . . . $200,000.
Surplus and Profits . . $ 70,000.

J. W. Johnson, Pres. D. M. Runyon, Cashier.
J. A. Smith, Vice-Pres.

DIRECTORS.

Edwin, S. Hooley, Wm. M. Stillman
J. A. Hubbard, J. A. Smith,
R. M. Stelle, J. W. Johnson,
Wm. R. Codington, N. B. Smalley
A. J. Brunson.

Interest allowed on satisfactory accounts, subject to liberal rules.

Safe Deposit Vaults
Boxes to Rent from $5 and upwards per Annum.
Valuables Taken on Storage

Until 9 p. m. at the Shore!
Eleventh Annual
Excursion
of Franklin Council, No. 41, Jr. O. U. A. M., to
-:- ASBURY PARK -:-
AMERICAN DAY,
Thursday, Aug. 14.

Train leaves Dunellen 8:00 and Plainfield 8:15. Leave Asbury Park 9 p. m.

TICKETS, 1.25 CHILDREN, 90c.

Press Want Ads Pay

The New Century Typewriter

does the BEST WORK and lots of it, EASILY

Strong, Thoroughly Built,
Superior in results to any other.
Write for "The Book of the NewCentury."

AMERICAN WRITING MACHINE COMPANY,
343 BROADWAY, New York.
JAMES A. STAFFORD, Representative,
PLAINFIELD, N. J. 7 23 2m

Dime Savings Institution,

OF PLAINFIELD, N. J.,
No. 110 East Front Street

Interest paid on all sums from $5 to $2,000. Interest payable July 1 and Jan. 1.

J. Frank Hubbard - President.
W. F. Arnold, } Vice-
Jeremiah Manning, } Presidents.
James C. Pope - - Treasurer.

EXCURSION of the Methodist Sunday-Schools of Plainfield and Dunellen—First M. E. Church, Grace M. E. Church, Monroe Ave. M. E. Church, of Plainfield, and the M. E. Church, of Dunellen,—to Asbury Park & Ocean Grove THURSDAY, July 31, 1902.

Free baggage car for lunch baskets, baby carriages, bicycles, etc. Leave Dunellen 7:35, Clinton Ave. 7:37, Grant Ave. 7:39, Plainfield 8 a m., returning leave Ocean Grove 7:10 p m., stopping at Plainfield, Grant Ave., Clinton Ave. and Dunellen. Tickets—Adults $1.25, Children 90c. 23 7

RESTORED TO ARMY.

Justice Is Not Only Blind, But Often Very Slow.

Officers Who, for Any Reason, Have Been Dropped from the Service Rarely Ever Secure Reinstatement.

[Special Washington Letter.]

"SENATOR HOAR is not only a statesman, but a loveable man of the plain people," said a former army officer to-day. The senator is now almost 76 years of age, and of course is not as strong physically as he once was, although mentally is he a tower of strength.

"I called on him at the senate one morning recently, to tell him that my bill for restoration in the army

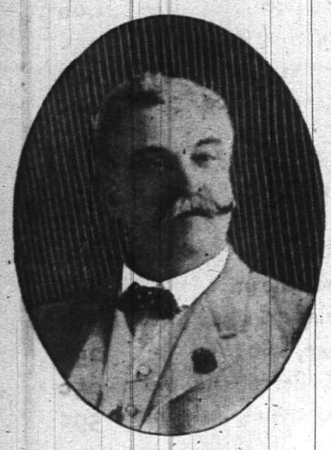

LIEUT. F. S. DAVIDSON.

was hung up in the house of representatives. He told me that after lunch he would personally look into the case. Although he had many matters of greater importance on his mind, when the time came the old gentleman took me by the arm and walked that long distance from the senate to the house. That body was in session, and I remained out in the corridor while he went inside. He saw members of the committee on military affairs, and then left the case in charge of a representative from Massachusetts, who is to look after it.

"Now, if I had been a politician, I might not have been surprised at a senator doing so much for me. But I am not a politician, and I have not voted in Massachusetts for many years. The senator knew me as a citizen of Massachusetts who had served in the civil war and afterwards in the regular army. He knew that I had been unjustly turned out of the army, and he determined to help me get justice. He had the bill passed by the senate two months ago, and now it must be passed by the house. I am sure that it will be all right, because the senator has taken a personal interest in it. My Uncle Tom and he were classmates at Harvard; hence he knows the family, and has turned aside from his duties of statesmanship long enough to give me a helping hand. Out of many years' experience I can say that there are few senators who would do so much for one who can do nothing in return, except express heartfelt thanks."

Lieut. Francis S. Davidson, who thus tells of the kindness of the venerable statesman from Massachusetts, was a cadet at West Point from July 1, 1862, to January 31, 1865, when he was commissioned a second lieutenant in the Fifth Massachusetts cavalry, and served with that regiment until October 31, 1865, when he was honorably mustered out with the regiment. On March 7, 1867, he was commissioned second lieutenant of the Ninth United States cavalry and promoted to first lieutenant, July 31, 1867. He served with his regiment on the Texas frontier against hostile Indians until July, 1875, when he was ordered with his company on a scout and to make a temporary camp at a water hole called "El Louz ranch."

Lieut. Davidson is not the first good soldier who has suffered from envies and jealousies; and it was in 1875 that his perseeutions began. The writer had personally known him for almost 30 years, and hence is familiar with his story. When he left Fort Brown, Tex., to go on that scout, the officer who inspected his company preferred charges against him as to the condition of his company and wagons. Of these charges he was acquitted. But that did not end the matter. It is well known to those familiar with the old army that when conspirators begin to seek court-martials they usually succeed in some manner. Charges were later preferred against Davidson for "breach of arrest and gaming in the presence of enlisted men." He had not been placed in close arrest during the trial before the court which acquitted him, but was simply ordered to remain with his company under arrest. He did not leave the ranch of El Louz, nor did he leave his company. The assertion as to gaming was that he had thrown a $20 bill on a table that a Mexican had in front of one of the huts at that ranch, where some of the soldiers played monte. The judge advocate general, in May, 1878, reported:

"The new evidence submitted may be deemed to cast a doubt upon the guilt of the accused. In view of this doubt this bureau is now inclined to the opinion that the sentence of the accused was probably too severe. He has suffered under this sentence two and a half years, and his reappointment to the army would not be prejudicial to the interests of military justice."

Lieut. Davidson had never broken his technical arrest and he had never done any gambling. He did take out of his valise a $20 bill which belonged to a soldier of his company; a part of a sum of money the lieutenant was safe-keeping for him; and the soldier gambled it away. On this slender thread his enemies went to weaving a conspiracy against him, and he was dishonorably discharged from the army. During the past 27 years he has been seeking justice before congress. He did not know Senator Hoar, and had no friend in congress to take a personal interest in him. He has now, and he will have the satisfaction of having his record cleared of those unfair charges.

Another old soldier was met by the narrator, and he, too, was in good spirits, for the congress has passed the bill placing him on the retired list as a captain. Maj. James W. Long is well known in the northwest, particularly in Michigan, where he served for many years. Before the committee on military affairs Maj. Long appeared and told his story as follows:

"I was appointed by President Lincoln as second lieutenant, Second infantry, August 5, 1861. Was with my regiment constantly on duty until June 27, 1862, when at the battle of Gaines Mill I was wounded in the foot, wrist and face, and thoroughly disabled for the time. While at home at Buffalo before the bandages were taken from my face I was put on recruiting service. I returned to my regiment and was detailed as assistant commissary of musters under command of Gen. Heintzelman. My right eye was put out at Gaines Mill and my remaining eye began to trouble me. Surgeon Basil Norris, well known in Washington, insisted that I should be discharged for disability. But I was born in the army and raised in it, and would not give up. I was promoted to be captain, joined my regiment on the Rappahannock, then went to New York to suppress draft riots, and again back to the field. Although suffering facial neuralgia all the time, I participated in the battles of the Wilderness and Spottsylvania. I was then ordered to Annapolis for treatment of my left eye, and while there remained on active duty in military command of the officers' hospital. I continued on various field duties until May 7, 1869, when I was ordered on duty as Indian agent, being included in a general order providing for numerous officers who were left out of their regimental organizations by consolidation of infantry regiments provided for by act of congress. The order contained these words: "Should vacancies occur entitling them to promotion in the regular army during their term of service on such Indian duty, they shall receive promotion the same as though on ordinary detached military duty."

While thus serving, Maj. Long's eye became very weak and painful, and

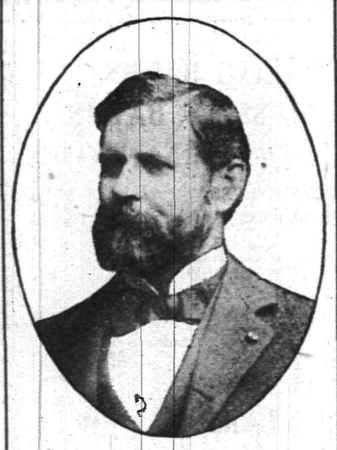

HON. J. A. T. HULL.
(Chairman of the House Committee on Military Affairs.)

he finally applied for retirement because of incapacity. To his surprise, the examining board refused him retirement; although he had lost one eye in battle and the other one was palpably disabled. He applied for relief from duty as Indian agent, and the necessary order was issued; but it was sent through the Indian office and did not reach him for more than six months. Not knowing that this order had been issued; being assured of being legislated out of the army, with many others, on December 31, 1870; preferring resignation to being legislated out, Maj. Long resigned. During the past 32 years he has been trying to have the wrong righted, by act of congress. It is done at last. He is restored to the army as a captain and placed on the retired list. He will receive $100 per month during the remainder of his life. This will gradually dispose of his embarrassments, and support his family in comparative comfort.

Congressman Hull, of Iowa, chairman of the house committee on military affairs, said: "I am very glad that Maj. Long has finally succeeded in getting his bill through both houses of congress. We have many cases before the committee, only a small proportion of which ever become laws. Each case is carefully scrutinized, and you may be sure that only the truly meritorious cases receive favorable reports from our committee."

Maj. Long and Lieut Davidson are made happy by having lived long enough to acquire rights which should never have been taken from them. Justice is not only blind, but sometimes dreadfully slow.

SMITH D. FRY.

A Pointer.

Better eat stale bread than be ill-bred.—Chicago Daily News.

A Quarter of Beef,

A Shoulder of Lamb, or any other portion of Beef, Veal, Mutton or Lamb that may be desired, can always be found here in prime condition and ready to be delivered.

Quality and promptness go together here. Our stock is large and of fine quality and prices for good meat speak for themselves. Our Seafood Department will cater to your wants also. Only the freshest Seafood is permitted to go over our counter. Saturday Special Sale.

FRED ENDRESS,
131-135 West Front Street.
Branch 208 Muhlenberg place.

GAYLE'S SEASONABLE SPECIALS.

Brooklyn Blue Flame Oil Stoves.
Refrigerators.
Hammocks.
Screen Doors.
Window Screens.
Royal Fruit Jars.
Jar Rubbers.
Jelly Tumblers.
White Mountain Freezers.

Special this week.

Cor. Front and Park Ave.
Tel. Call 682.

PAINTERS AND DECORATORS.

ONLY THE BEST

paint is usable. To be worth putting on it must be durable, and to be durable it must be top quality. The general war of wind, sun and rain upon houses knows no cessation or truce. Paint is the main defense. Put your faith in something that will not fail you. A reliable article at a top price is cheaper than something else sold way down.

WOOLSTON & BUCKLE,
145 North Avenue.

JAMES C. HANSEN,
(Successor to Rushton & Hansen,)
DECORATORS,
PAINTERS and PAPERHANGERS
DEALERS IN
Foreign and Domestic Wallpapers, Paints, Oils, Varnish, Glass, Etc.
Motto—FIRST-CLASS WORK.
Estimates Cheerfully Furnished.
141 E. Front Street.
Telephone 702

Chas. Conover & Co.,
Painters and Decorators,
115 Elmwood Place,
PLAINFIELD, NEW JERSEY.
PAPERING A SPECIALTY
First-Class Work Our Motto. Tel. 226-A.

The Largest House for
Painters' Supplies
In the State is the
N. Y. Painting and Decorating Co.,
Cor. Park Ave. & Second St.
Our Motto—A guarantee for all work performed by us to be first-class. Estimates cheerfully given.
R. W. CHRYSTIE, Manager.
TELEPHONE 635.

CHAS. E. VAIL,
(Successor to Asa Collier.)
Watchmaker & Jeweler
Eyes Examined Free.
Prompt attention will be given to all repair work.
103 PARK AVE. Established 1869.

A. H. ENANDER,
Sanitary Plumbing,
Gas Fitting, Steam and Hot Water Heating.
Contractor For Sewer Connections.
216 PARK AVENUE.

LIEFKE & LAING,
Insurance and Real Estate
No. 146 Park Ave.
Real Estate Appraised. Properties Sold and Rented. Loans Negotiated. tf

TEN EYCK & HARRIS,
—DEALERS IN—
Lehigh Valley Coal.
Office, 121 Watchung Ave Branch Office, Frank Rowley's Drug Store, 218 W. Front St.

(A)
Special Rates to churches and public buildings during July on our "New Process Carpet Cleaning"—'Phone 350 or call.

Amos H. Van Horn, Ltd.

Pay cash and you'll get the largest values money ever got! If SHORT of cash, come and pick what you want—we'll fix terms and deliver when you say!—Deliveries free anywhere in the state.

"LOT 1."
Parlor Suits.
$16.50.
Were $22.00.
3 piece Suits, cherry frame, marqueterie back; rich tapestry coverings.

"LOT 2."
Sideboards.
$14.98.
Were $20.00.
Solid oak, beautiful golden finish, lined drawer for silver—French plate mirror.

"LOT 3."
$5.95.
A Hardwood Refrigerator, double walled make; others get $7.00 for it.

"LOT 4."
Extension Tables.
$7.98.
Were $11.00.
Of golden oak, rope turned legs; one of the best patterns on the floor.

It's A BIG SALE !!!!

"LOT 5."
Bedroom Suits.
$13.50.
Were $20.00.
Golden finish solid oak, French plate mirror on dresser—very attractive.

"LOT 6."
Couches.
$5.49.
Were $8.00.
Upholstered in a new pattern velour—best steel springs—heavy fringe.

"LOT 7."
59c.
For a Maple Frame Splint Seat Rocker.

"LOT 8."
Iron Beds.
$2.98.
Were $4.00.
White enamelled, any size—effective in patterns.

Over 200 Rolls of Mattings, 12c. yard up.

Your carfare paid if you'll trade with us.
AMOS H. VAN HORN, Ltd.
Cash or Credit Terms:
73 Market Street, Near Plane St., Newark.
Note first name "AMOS" and "No. 73" before entering store.
Send for the new Illustrated Catalogue. Free deliveries.

Quality is Recognized.

when the first shovel full of our COAL begins to burn. Heat radiates them in no uncertain quantity. Cold is dispelled as though by a midsummer sun. It is fuel economy to use this coal.

It is not a rapid burner. It is very clean. Little ash remains. Free from excess of smoke.

BOICE, RUNYON & CO.,
Park Avenue and Railroad.

STOP
and try my BUTTER, the best I can buy. I know it will suit you. Also my COFFEE.------
W. W. DUNN, Park Grocer.

W. W. Warnock,
THE BAKER.
144 West Front St.,
COMPTON'S OLD STAND.
BREAD, CAKES, PIES, ETC.
Made of the best Materials.
EARLY MORNING DELIVERY.
Ice Cream a Specialty.

Mrs. John Brown
Successor to
JOHN BURKE and JONES & CO.,
Cesspools and Vaults Cleaned
FROM $3.00 UPWARDS.
Satisfaction guaranteed. Don't give your order until you consult me. Estimates cheerfully given. Leave orders at J. T. Vail's, North avenue. Postoffice Box 718.
FRANK BURKE, Manager.

E. B. MAYNARD.
NEW SHOP. NEW FURNITURE. BEST SERVICE.
Tonsorial Artist.
ALSO CHOICE CIGARS.
141 North Ave., Plainfield, N. J.

WM. HAND & SON,
Moving Vans and Storage Warehouse
FOR FURNITURE, PIANOS, ETC.
136 E. Second St., Plainfield, N. J.
Telephone 692.
TRUCKMEN AND RIGGERS.
STAGES AND SLEIGHS FOR PICNICS AND PARTIES.

Plainfield Auction Co.,
T. J. CAREY, Manager and Auctioneer.
19 Somerset Street.
Sales Every Friday—2 p. m. Sharp.
All kinds of goods bought and taken on consignment. Outside sales taken of Real Estate and Personal Property.

TRY DOBBINS'
NICKEL YARA
CIGARS.
108 NORTH AVE.

$1,500 Gauranteed Yearly
To high-class man or woman, with chance for promotion and advanced salary, to have charge small office at home or in home town, to attend to correspondence, advertising and other work. Business of highest order] and backed by solid men financially and politically. A great opportunity for the right person. Enclose self-addressed stamped envelope for full particulars to WALTER B. REDMAN, GENERAL SUPERINTENDANT, Corcoran Building, opposite United States Treasury, WASHINGTON, D. C.

GARBAGE REMOVED
for 50 cents a month. Cans furnished, changed and cleaned for the following prices: 75c, $1.00, $1.50 and $2.00, according to size of cans. Ashes removed for 10 cents per barrel. For further information address
ESTATE OF NOAH TERRY.
P. O. BOX 744 BETHERWOOD, N. J.
A postal will receive prompt attention.

THIRTY THOUSAND IN CASH.

To See the Mass Lying Idle in a Banker's Window Grieves One Practical Spirit.

The Italian bankers of Elizabeth and Mulberry streets are filing their show windows with greenbacks in an effort to attract trade and convince the public that one has more money than the other. In the window of one banker $30,000 was on exhibition one day recently, says the New York Sun. Bills of all denominations were strewn carelessly around the window, attracting crowds.

"Them ain't all real money," remarked one woman, "them's imitation."

"Yes," replied a man in the crowd, "that's the genuine long green we all struggle for."

"I never t'ought dere was dat much money in de world," chimed in a ragged boy.

Two Italian laborers got into an argument as to the amount of cash in the window. One thought there must have been at least $1,000,000.

About noon two men with long whiskers stopped their vending wagon in front of the place. They had come over from the East Side of town.

"Vhat? Tirty tousand dollar in dot vindow all der time!" exclaimed one.

"Dot is it," replied the other. "It ain't too much for a bank, vhat?"

"No; but look at der interest vhich it is losing every minute. Vhat a shamefulness! Interest! Lost interest $1,200 a year."

LEAP-YEAR BIRTHDAYS.

A Unique Society in Berlin Which Is to Hold a Big Celebration in 1904.

Herr Monteur, a worthy resident of Berlin, is over 70 years old, but will celebrate his eighteenth birthday on February 29, 1904. He is president of the Berlin society of leap year children, the one organization of its kind in the world. The members have had no birthday celebration for eight years, the extra February day having been omitted in 1900 according to the rules of the reformed calendar. Therefore the society is planning a great celebration on February 29, 1904. A committee of arrangements is already at work, and something extraordinary may be expected, as on account of the society's curious origin many prominent persons have interested themselves in the matter.

The month of February in 1886, by the way, was even more interesting than that which will be marked by the unique Berlin celebration. It had no full moon, and in that was the most remarkable in the world's history, for never before had such a thing occurred. January of that year had two full moons, and so had March, but February had none. How extraordinary this event was may be judged from the fact that according to the computation of astronomers it will not occur again for 2,500,000 years.

ART AND ATHLETICS.

The Outdoor Movement, It Is Thought, Will Advance the Two Interests.

The universally increasing attention now being given, especially in Anglo-Saxon countries, to out-of-door sports and to physical culture is a sign of the best omen. No class can have a greater solicitude for the furtherance of this movement than the artists, for they cannot create beautiful forms without having beautiful forms around them from which to draw inspiration. The art of a nation is but the mirror of that nation's ideals, and faithfully reflects their slightest change, says Outing.

This new conception of the value of athletics will add dignity, interest and standing, making it a factor second to none in the development of our civilization. It will be a mighty influence in the creation of a new and superior type of men and women. That women are growing more and more to realize this is evidenced by the athletic tendency of the modern girl. If she will combine therewith an intelligent effort after well-balanced and harmonious development the results are bound to be satisfying in the extreme, for in many ways the female body is quicker than the male to respond to training.

CURING A BALKY HORSE.

Simple Methods May Be Employed Without Resorting to the Use of the Whip.

An expert states that the vice of balking in horses is almost invariably caused by improper breaking and handling of the animal while young. It is only high-strung and ill-tempered horses that balk; and these are handled with more success by humoring and patience than by severe measures, which generally make matters worse. It is almost impossible to follow rules in a case of this sort. What will succeed in one case is useless in another, so that a driver must exercise good judgment—"horse sense"—in handling a case. A very good treatment is to watch the animal closely in places where it would be likely to balk, and driver should say "Whoa," then get off and loosen or pretend to change the harness in some way; also take up a foot and tap the shoe with a stone. Spend a few moments leisurely in this way, and in nine cases out of ten the animal will forget its inclination to balk and will go on at the first bidding. It is also well to give a lump of sugar or a handful of oats or an apple. This will always produce better results than severe measures.

HOTELS FOR WOMEN.

They Are an Outcome of the Great Need For Them.

When women and girls first entered the regular wage earning field away from home, their most difficult as well as most doleful undertaking was the finding of a place in which to live. The small pay they received put the better class of hotels and boarding houses beyond them. Worst of all, handed down from the times when men hanged a woman if she stole a loaf of bread for her starving child and belonging with them in cruelty and wickedness was that mediæval prejudice among hotel lodging house people against receiving women boarders.

The industrial new woman had a hard time of it for many years. But the new woman in any walk of life is not to be put down. If established hotels declined to receive them, then these fine, strong workers would establish hotels of their own, which they have done.

A dozen years ago Mrs. Eliza Greatorex, the artist, began a movement to erect and equip a noble hotel for women in New York city. On the one hand she strove to interest women; on the other, capitalists. At length her patient, unselfish work brought results. There will shortly be ready for occupancy in New York a large hotel for women that will be a beautiful home provided with all the best equipments of modern civilization—heat, electric lights and tiled bathrooms, plenty of them. The prices for food and lodging will be moderate.

Connected with Columbia university, New York, is a dormitory for women students which is so palatial as to cause the men students to declare grudgingly that the girls have larger and better lodging house space than the boys, also better dining room and restaurant accommodations, which latter fact the masculine sex would naturally feel and resent.

There, too, is Boston. With an eye to business as well as to philanthropy, which is always the correct eye, certain prominent people have purchased the old New England Conservatory of Music building and are remodeling it into the Boston Hotel For Self Supporting Women. The Everyday church congregation, Rev. Dr. Perin at their head, were the leaders in the scheme. This hotel will be equipped according to the best modern ideas, including the peculiarly Boston one of an educational department where in evening classes the boarders obtain the higher culture. It will also have a resident physician and nurse, the advisability of which is not so clear. Whatever tends to make girls look on themselves as sickly creatures should be discouraged. A sickly woman has no proper place in the industrial world. It is the battle of the strong, and almost any woman can make herself strong if she has the will to do so.

A BOOM IN A WOMAN'S HOTEL.

In most of the large cities hotels for women which are a credit to twentieth century republican civilization are already either in operation or under construction. In these handsome hostelries the ancient tabby cat "rules and regulations" of the old time Jane Smith Home For Females are done away. A lone working woman is a free, independent, responsible being, ruling her own time and actions. A general standing order in all the hotels for women is that occupants must not receive men friends in their private rooms, which no girl would do in her own home. Also there is in every case a refined, motherly, intelligent woman who acts as matron and knows how to sympathize with girls as well as to advise and comfort them.

Philadelphia takes the lead in that class of woman's hotel known as the co-operative club home. This combines home and club life, and the system is admirable. There are already in operation in Philadelphia several of the co-operative club homes with long waiting lists of candidates for membership. The perfect business management of these clubs is the secret of their success. One person does the buying and does it economically, yet generously. Another is the housekeeper and superintends the internal arrangements. A third, the secretary, attends to correspondence, while the treasurer collects the money and pays the bills. The young women are of the class of clerks, stenographers, etc. They are very happy in their club homes, where they can enjoy even luxury for from $3 to $4.50 a week.

MARY EDITH DAY.

A KNAVE . . . OF CONSCIENCE.

By Francis Lynde.

CHAPTER XXXII.

When Griswold took his leave of Miss Grierson, which he did as soon as he could after Mr. Galbraith's coming, he did not go to Dr. Farnham's. On the contrary, he went to his room at Mrs. Holbrook's, and spent the hour before dinner tramping up and down with his hands behind him and with a sharper trouble than he had ever known gnawing ruthlessly at his peace of mind.

All through the talk with Margery, and up to the very instant of interruption, he had made sure that her thinly veiled hypothesis revolved about one Edward Raymer. But at the last moment, this conviction had trembled upon its pedestal and tottered to its fall. He thought he had come to know Margery pretty well—well enough to be sure that she would not misunderstand anything that he might have said. But when he came to weigh those sayings of his in the light of a possible misconstruction he was moved to grind his teeth in a very manly agony of shame.

He had neither weighed nor measured them at the time—being so sure that Raymer was the man; but in that last little outburst of hers there was room for a most disquieting doubt; and since a man may be a knave of conscience and still be a gentleman, Griswold despised himself very heartily after the fact, going so far as to question his right to go to Charlotte until after this terrible doubt was drawn and quartered and decently buried out of sight and beyond the possibility of a resurrection.

It was during this ante-dinner interval of self-recrimination on Griswold's part that two men met behind a closed door in a first-floor chamber of the summer hotel on the Point. One of them was Mr. Andrew Galbraith, but now returned from his call on Miss Grierson. The other was a shrewd-faced man, as yet in the prime of life; a man with a square jaw and thin lips and ferretty eyes. Mr. Galbraith held a cigar between his fingers, but it had gone out. The other was smoking a Regalia, and its subtle fragrance filled the room.

"You think you are sure of your man this time, are you, Griffin?" said the banker.

The detective blew a smoke-cloud toward the ceiling and nodded slowly. "There isn't a shadow of doubt about his identity, now."

"Then, pardon me, Mr. Griffin, why do you come to me. Why don't you make your arrest and take the man to New Orleans? I'll be there to appear against him at the fall term of court."

"I don't rightly know why I have come to you." The detective's reply was as hesitant as his nod had been. "I've put the irons on some queer customers in my time, and I don't know as I ever hung back till now. But this fellow—"

"State your case," said the banker, briefly. "I can't conceive of anything which would come between you and your sworn duty."

"That's it; that's just it. Neither could I. But something has come between, this trip. First off, I got to know the fellow pretty well before I found out who he was, and—well, he sort of captured me, as you might say. He wasn't anybody's hold-up; he was just a nice, square, clean-cut gentleman, all open and above-board. Pretty soon after that, he did me a considerable of a good turn—took some trouble to do it. About that time I began to suspect who he was, and not to be owing him when it came to the handcuff act, I tried to even up on that good turn of his. That's where I fell down. Instead of squaring the thing, I got in deeper, and the cool-headed beggar saved my life, out and out. Now that's my hot-box, Mr. Galbraith. What would you do if the fellow saved your life?"

Andrew Galbraith answered offhand, as a man will when the supposition is only an hypothesis which can by no means be transmuted into facts personal.

"I should do my duty, of course. This would be an uncanny world to live in, Mr. Griffin, if we let personal considerations stand in the way of plain duty."

The detective rose and found his hat. "I don't know," he said. "Them little things have bothered me, sometimes. Good evening, Mr. Galbraith." And with that he left the closed room and the hotel and took his way townward, walking slowly, but steadily, as a man who has made up his mind to do a thing of moment, taking the consequence as a man may.

As for the banker, he threw away the extinct cigar—a bit of wastefulness so inharmonious with his character as to be in itself a mark of unusual perturbation—and went out to see if dinner were ready. It was not; and so he strolled on to the veranda, reaching it just as Dr. Farnham was handing himself into a buggy with a young lady. Andrew Galbraith looked again, and recognized in the young woman who was holding the reins one of his late rescuers. Whereupon he descended the steps to speak to her. Since the doctor was the house physician, the banker had met him; but this was his first intimation that Griswold's companion was Miss Farnham.

Thereupon followed the introduction in due form, with encomium enough on the part of the rescued one to make Charlotte blush, and the good doctor's eyes to grow conspicuously dim with fatherly pride.

"We must know more of you, Mr. Galbraith," he said, hospitably. "Can you save us to-morrow evening, and come to a quiet little family dinner?"

Andrew Galbraith said he would be delighted, and so they parted.

But many things were scheduled to come between the invitation and the quiet little family dinner at Lake Lodge.

CHAPTER XXXIII.

It was seven o'clock when Griswold had finally fought his way out of the turmoil of conflicting doubts and distractions, and had come to some definite conclusion touching his duty. In the light of a possible misconstruction of his words by Margery there was nothing for it but to go to her and have the doubt cleared away before he should speak to Charlotte. So much honor demanded; and Griswold was not the man to shirk where honor was involved.

But when he was closing Mrs. Holcomb's front door behind him, the Grierson footman opened the gate and came up the walk with a note. Griswold stepped within to read it by the hall light. It was from Margery, and while he could not help smiling at the courageous naivete of it, it freed him suddenly from the burden of doubt.

"You may think what you please of me," she wrote, "but you are my one real friend in all the world. You know what no one else this side of Colorado knows about my past; honestly, I told you the worst of it; but there is one other who should know—who must know. And, oh, I can't ever tell him! Won't you please do it for me? You needn't spare me in the least, you know."

"MARGERY."

Griswold ran up to his room, pencilled his answer on the back of her note, reenclosing it in a fresh envelope, and hastened down to give it to the waiting footman. Then he walked quickly to the drug store at the corner and called up the iron works by telephone. Luckily Raymer was there.

"Going to stay a little while, Ned?" he askcd.

The answer was in the affirmative, and Griswold added but a word: "All right, I'm coming over."

Fifteen minutes later Griswold dropped from a car at the railway crossing and made his way to the office of the iron works. Raymer was there, elbow-deep in his correspondence, but he swept the pile of letters aside when his partner entered.

"Good for you—come down to help me out, have you?" he said, but Griswold shook his head.

"Not on office work, you may be sure. I gave you fair warning before the fact that I was born lazy. But I have a thing or two to say which may help or hinder. Are you game for the very roughest bit of a talk-fight that you ever got into?"

"I guess so. Why?"

"Because, to do what I have to do, I've got to be brutally frank. Tell me, Ned, are you in love with Margery?"

The abrupt question was something of a clear-sky thunder clap to Raymer, but he met frankness with frankness.

"I am, Kenneth; and I—I guess I have been for a good while."

[CONTINUED]

Identified.

The general post office at Paris once received a letter addressed: "To Monsier, my son, Rue ——, etc." They were going to send it to what in France corresponds to our dead-letter office, but a clerk objected.

"There must be two fools in that family," he said. We shall find out to whom it belongs."

Sure enough, in a few days a stupid-looking youth entered and said to the clerk:

"I'd like to find out if you haven't kept here a letter from my father."

"Yes, sir," replied the clerk. "Here it is."—Youth's Companion.

No Satisfaction in That.

"Yes," he explained, "she is very angry with him."

"Why?" she asked.

"Oh, he caught her dozing in the hammock and kissed her."

"While she was asleep?"

"Yes."

"And didn't know what was happening?"

"Yes."

"How inconsiderate. I should think she would be angry."—Brooklyn Eagle.

A Definition.

Little Clarence—Pa, what is executive ability?

Mr. Callipers—Executive ability, my son, is the capacity for making some one else paddle your own canoe for you.—Judge.

Advertised Mail Matter.

Plainfield, N. J., July 28, 1902.
E. H. BIRD, P. M.

Allen, Miss Bessie	McCauley, Miss Mary
Bogart, Dr J B	McElgunn, Mr James 2
Belknap, Francis W	Meyer, Miss Annie
Bulkley, Mrs Jno	Moon, Mr B R
Butler, Miss E 2	Nello, Mr Edward
Conley, Mr John W	Packard, Miss F T
Clune, Mrs Thomas H	Parry, Joseph H
Cubberlie, Mr C A	Peebles, Mrs Blanche S
Dean, Mr R I	Paterson, Mr Albert
Dodd, Esq James	Potter, Mrs Sarah
Emery, Mr E	Packer, Mr William
Frank, Miss H	Suman, Mrs Wm S
Giles, Mr Moonley J	Schyler, Mr Sampson
Griggs, Mr James	Smalley, Mr M D
Galvin, Patrick	Seaman, Mr A E
Grant, Mr O	Tracy, Mr W D
Henderson Bros	Witke, Miss Henriette
Harris, Miss Anna	Walker, Mrs Mary
Hess, Mrs Theodore 2	Williams, Mr
Kreick, Mrs Louis	Warren, Miss Stella

Please Say "Advertised."

ANDREW ROACH

Dealer in
BLUE STONE FLAGGING.
Office and Yard—
300 Richmond St., Cor. Third St.
Residence—214 East Fourth Street.
ALL WORK PROMPTLY ATTENDED TO.

PENNSYLVANIA RAILROAD.

The Standard Railroad of America.

PROTECTED THROUGHOUT BY THE INTERLOCKING SWITCH AND BLOCK SIGNAL SYSTEM.

On and after June 29, 1902.

Trains will leave Elizabeth as follows:—f 2 35 a. m.—Fast line daily, with Pullman Vestibule Parlor Cars, for Pittsburg and Cleveland, Northern and Eastern Pennsylvania.

f 6 27 p. m.—Western Express, daily, with Vestibule Sleeping Cars and Dining Car, for Pittsburg and Chicago, except Saturday, for Toledo.

f 8 57 p. m.—Pacific Express, daily, with Pullman Vestibule Sleeping Cars, for Pittsburg, and Chicago, daily for Knoxville, via Shenandoah Valley Route; daily, except Saturday, for Cleveland.

For Baltimore, Washington and the South—1 00, 8 36, 9 07, 10 08 a. m., 1 34, 1 37, 10 06 p. m. On Sunday at 1 00, 9 07, 10 08 a. m., 1 34, 1 37, and 10 07 p. m.

For Newark and New York—2 22, 5 31, 6 49, 6 13, 6 25, 6 30, 6 35, 6 56, 7 12, 7 40, 7 47, 7 54, 8 04, 8 08, 8 16, 8 30, 8 47, 8 56, 9 17, 9 25, 9 47, 10 17, 10 47, 10 56, 11 08, 11 47 a. m., 12 02, 1 04, 1 55, 2 20, 2 57, 3 26, 3 45, 4 41, 4 53, 5 30, 5 45, 5 59, 6 27, 6 43, 6 58, 7 12, 7 21, 7 56, 8 17, 8 54, 9 10, 10 11, 10 44, 11 05 and 11 56 p. m. Sundays, 2 02, 5 31, 6 25, 6 39, 7 54, 8 30, 9 20, 9 51, 10 16, 10 37, 10 56 a. m., 12 42, 1 58, 2 20, 2 49, 3 44, 4 52, 5 34, 5 46, 7 05, 7 12, 7 26, 7 53, 8 30, 9 06, 10 16, 10 40, 11 48 and 11 56 p. m.

For Philadelphia—1 00, 4 55, 8 08, 8 28, 9 07, 9 35, 10 05, 11 40 a. m., 12 40, 1 34, 1 37, 3 23, 5 15, 6 27, 7 44, 8 37, 10 05 p. m., Sundays—1 00, 4 57, 9 07, 9 25, 10 09, 10 40 a. m., 1 34, 1 37, 5 46, 6 37, 7 44, 8 37 and 10 07 p. m.

"Florida and Metropolitan Limited," 1 37 p. m. daily, via Seaboard Air Line.

For Atlantic City—1 00 a. m., 12 40 and 1 34 p. m., (10 32 3 35 p. m. through Vestibuled Train, Buffet Parlor Cars, Passenger Coach and Combined Coach) week days. Sundays, 1.00, 4 57 and 8 28 through Vestibuled Train with Pullman Parlor, Dining and Smoking Cars and wide Vestibule Coaches). a. m., 1 34 p. m.

For Atlantic City (via Delaware River Bridge Route)—1 00 a. m. and 12 40 p. m., week days. 10 40 and 4 57 a. m. Sundays.

For Cape May—1 00 a. m. and 1 37 p. m. week-days, 1 00 a. m Sundays.

For Rahway—1 00, 4 25, 6 44, 7 10, 8 06, 9 00, 9 07, 9 46 11 07, 11 40 a. m., 1 13, 1 43 (Saturdays only) 2 09, 2 43 (Saturdays only) 3 07, 3 38, 3 54 4 38, 4 50, 5 22, 5 36, 5 45, 5 58, 6 05 (does not run Saturdays), 6 13, 6 19 (does not run Saturdays) 6 27, 6 45, 6 58, 7 03, 7 26, 7 44, 8 14, 8 58, 9 54, 11 05 11 47 p. m. and 12 32 night week-days. Sundays—1 00, 4 57, 8 43, 9 46, 10 25, 10 40 and 11 44 a. m., 12 50, 1 50, 3 47, 5 29, 6 45, 7 15, 7 27, 7 44, 8 14, 8 47, 9 13, 10 15, 11 00 and 11 46 p. m.

For New Brunswick—1 00, 4 55, 7 10, 8 06, 9 07, 9 35, 11 40 a. m., 12 40, 1 37, 1 43 (Saturdays only) 3 07, 3 38, 4 38, 5 15, 5 36, 6 05 (does not run Saturdays), 6 57, 8 43, 7 44, 9 57, 10 05 and 11 02 p. m. Sundays—1 00, 4 57, 9 07, 9 25, 9 46, 10 40 a. m., 12 50, 1 57, 1 50, 5 46, 7 44, 9 13 and 10 07 p. m.

For Woodbridge—6 44, 9 46, 11 07 a. m. 12 56, 2 09 4 50, 5 45, 6 13, 7 20, 9 54 p. m. and 12 32 night week-days. Sundays—10 25, 11 44 a.m., 5 51 and 10 15 p. m.

For Perth Amboy—4 25, 6 44, 9 46, 11 07 a.m. 12 56, 2 09, 4 50, 5 45, 6 13, 7 20, 7 35, 9 54 p. m., 12 32 night week-days. Sundays—8 53, 10 25 and 11 44 a. m., 5 51 and 10 15 p. m.

For East Millstone—7 10 a. m., 12 49, 3 07 and 5 36 p. m. week-days.

For Trenton—1 00, 4 55, 7 10, 8 06, 8 38, 9 07, 9 35, 10 05, 11 40 a. m., 12 40, 1 34, 1 37, 3 07, 3 35, 5 15, 6 37, 7 44, 8 37, 10 05 p. m. Sundays—1 00, 4 57, 9 07, 9 25, 10 05, 10 40 a. m., 1 34, 5 46, 6 37, 7 44, 8 37 and 10 07 p. m.

For Lambertville, Phillipsburg and Belvidere, via Trenton—8 38, 11 40 a. m., 3 33 and 6 37 p. m., 6 57 a. m. and and 6 37 p. m. Sunday.

For Flemington—11 40 a. m. and 3 33 p. m.

For Freehold and Jamesburg, via Monmouth Junction—8 06 a. m., 12 40, 4 38 and 5 15 p. m. week-days.

For Long Branch, Asbury Park, Ocean Grove and Points on New York and Long Branch R. R.—4 25, 9 36 a. m., 12 56, 3 04, 7 44, 5 42 and 7 35 p. m. week-days. Sundays—10 25 a. m. and 5 51 p. m. Stop at Interlaken for Asbury Park and Ocean Grove on Sundays.

For Brooklyn, N. Y.—All through trains connect at Jersey City with boats of Pennsylvania Annex, affording direct transfer to and from Fulton Street, avoiding double ferriage and journey across New York City.

Leave New York for Elizabeth—From West Twenty-third Street Station—8 25, 9 25, 9 10, 6 25, 9 55, 10 10, 10 55, 11 55 a. m., 12 10, 12 25, 12 55, 1 25, 1 55 (Saturdays only), 2 25, 2 55, 3 10, 3 55, 4 25, 4 55, 5 10, 5 25, 5 40, 5 55, 6 10, 6 25, 6 55, 7 25, 8 10, 8 55, 9 25, 9 55, 10 55, 11 45 and 12 10 night. Sundays—8 10, 7 55, 8 55, 9 25, 9 55, 10 55, 11 55 a. m., 12 55, 1 55, 2 25, 3 55, 4 25, 4 55 5 55, 6 40, 6 55, 7 25, 7 55, 8 25, 9 25, 9 55, 10 55 p. m. and 12 10 night.

For time from Desbrosses and Cortlandt Streets consult local time-tables to be procured from agents.

J. B. HUTCHINSON, Gen'l Manager. J. R. WOOD, Gen'l Pass. Agent.

FIREPROOF.

Be sure to leave your valuables in

Doane's Safe Deposit Vault.

Trunks stored, 50c a month. Lock boxes, $3.50 a year.

LOTS FOR SALE

on Thornton and Martine Avenues. Terms to suit. Small payments down. This section is most beautiful and rapidly improving. Property restricted. Apply to

JAMES E. MARTINE, or Real Estate Agents.

T. M. INGRAHAM,

SCAVENGER
VAULTS AND CESSPOOLS CLEANED
DAY OR NIGHT.
Good work at reasonable prices. Satisfaction Guaranteed.
P. O. Box 635. Plainfield, N. J.

JOHN WIRTH

(Successor to Henry Liefke.)
Bakery & Confectionery
201-203 West Front St.
Tel. No. 725.
All Orders Delivered at Short Notice.

H. Eggerding,

121 Park Ave., Manufacturer of the celebrated
C. O. D. CIGAR.
The best 5c cigar in the State, and made on the premises from the finest Havana. Clear Havana cigars a specialty. A large assortment of the choicest brands of domestic cigars.

LADIES DESIRING—
Knife-Pleating or Pinking
done will please leave their orders at No. 22 Duer street and it will receive prompt attention.
MRS FORCE

W. H. KIRCH,

Carpenter and Builder,
66 Duer Street.
Estimates cheerfully given.
Jobbing promptly attended to, too.
Money to loan at 5 per cent.

Reading System

New Jersey Central.

Stations in New York foot of Liberty, and South Ferry, Whitehall Streets.

TIME TABLE IN EFFECT JUNE 29, 1902.

For New York—5 17, 5 27, 6 00, 6 02, 6 30, 6 37, 7 25, 7 28, 7 55, 8 03, 8 17, 8 25, 8 34, 9 04, 9 25, 9 55, 9 60, 10 25, 11 25 a. m., 12 00, 12 04, 1 15, 2 02, 2 42, 3 49, 3 44, 4 17, 4 47, 5 51, 6 25, 6 32, 6 53, 7 05, 7 42, 8 00, 9 60, 10 17, 11 20 p. m. Sunday—5 17, 5 27, 6 00, 7 47, 8 01, 8 52, 10 05, 11 10 a. m., 12 00 m., 12 55, 1 45, 2 40, 3 17, 3 50, 5 41, 6 45, 6 52, 8 12, 9 02, 10 22 p. m.

For Newark—5 32, 6 29, 7 05, 7 46, 8 45, 9 50, 11 25 a. m., 1 18, 2 31, 3 49, 4 17, 4 47, 5 32, 6 42, 7 42, 8 36, 9 40 p. m. Sunday—7 41, 8 32, 10 05, 11 10 a. m., 12 00 m., 12 55, 1 45, 3 30, 5 41, 6 52, 8 12, 9 02, 10 22 p. m.

For Somerville—5 32, 7 12, 8 21, 9 20, 9 54, 11 00 a. m., 1 02, 1 40, 2 02, 2 11, 3 32, 4 44, 5 05, 5 20, 5 47, 6 04, 6 19, 6 41, 7 12, 7 34, 8 03, 8 21, 9 07, 10 20, 11 20 p.m., 12 10 night. Sunday—5 45, 8 42, 11 14 a. m., 2 02, 5 40, 5 57, 6 35, 8 20, 10 15, 11 14 p. m.

For Flemington—7 12, 11 00 a. m., 2 11, 5 20, 6 19 p. m. Sundays—8 42 a. m., 6 07 p. m.

For Phillipsburg and Easton—5 32, 8 21, 9 54 a. m., 2 11, 5 19, 6 41 p. m. Sunday—8 45 a. m., 3 03, 6 35 p. m.

For Bethlehem, Allentown and Mauch Chunk—5 32, 9 54 a. m., 2 11, 5 20 p. m. Sundays—5 45 a. m., 2 03, 6 35 p. m.

For Wilkesbarre and Scranton—6 32, 9 54 a. m., 5 42 p. m. Sundays—5 45 a. m.

For Long Branch and Ocean Grove, etc.—9 11, 11 25 a. m., (1 18 Red Bank only), 2 31 (through coach), 5 44, 4 47, 6 22 p. m. Sunday (except Ocean Grove)—8 32 a. m., 12.56, 3 30, 11 20 p. m. (Wednesday and Saturday only).

For Lakewood, Toms River and Barnegat—3 37, (5 11, 8 46 Lakewood only) a. m., 1 18, 4 17 (Lakewood only) p. m.

For Atlantic City—8 46 a. m. 12 44 (Saturday only), 2.49 p. m.

For Philadelphia—5 17, 7 44, 8 38, 9 14, 9 44, 10 44, 11 14, 11 44 a. m., 12 46, 1 30, 2 11*, 3 44, 5 34*, 7 24*, 9 21, 9 37* p.m., 1 17 night. Sunday—5 17, 5 45, 9 55, 11 14 a. m., 4 55, 5 37*, 6 35*, 9 47 p. m., 1 17 night.

For Trenton—5 17, 7 44, 8 38, 9 44, 10 44, 11 44 a. m., 12 46, 1 30, 3 44, 5 34*, 7 24*, 8 37, 9 37* p. m., 1 17 night. Sunday—5 17, 5 45, 9 55, 11 14 a. m., 4 55, 5 37*, 6 35*, 9 47 p. m., 1 17 night.

For Reading and Harrisburg—5 17, 5 25, 8 58, 9 54, (10 44, 11 44 Reading only), a. m., 2 11, (5 46 through train), 1 17 night. Sundays—5 17 a. m., 2 43, 5 37, 6 35 p. m., 1 17 night.

For Pottsville, Sunbury and Williamsport—5 17, 5 25, 9 54 a. m., 2 11 (5 29 Pottsville only) 8 21 p. m., 1 17 night. Sundays—5 17 a. m., 2 03, p. m., 1 17 night.

For Baltimore and Washington—9 14, 11 14 a. m., 1 30, 3 44, 5 34* 7 24* p. m., 1 17 night. Sundays—11 14 a. m., 2 45, 5 37*, 6 35* p. m, 1 17 night.

* Change cars at Bound Brook.

W. G. BESLER, Gen. Manager. C. M. BURT, Gen. Pas. Agent.

Lehigh Valley Railroad.

Time Table in Effect May 18, 1902.

LEAVE SOUTH PLAINFIELD, N. J.

Time given for Plainfield is leaving time of stage from City Ticket Office, 218 West Front Street, which makes connection with trains at South Plainfield.

Leave Plainfield 9 45 a. m.
Leave South Plainfield 10 21 a. m.

Daily express for Buffalo, Niagara Falls, Toronto, Detroit, Chicago and principal intermediate stations.

Leave Plainfield 12 10 p. m.
Leave South Plainfield 12 53 p. m.

Daily, except Sunday, Black Diamond Express for Rochester, Buffalo and Niagara Falls. Connects for Detroit and Chicago.

Leave Plainfield 6 00 p. m.
Leave South Plainfield 6 40 p. m.

Daily, Solid Vestibule train for Buffalo, Niagara Falls, Toronto, Detroit, Chicago and principal intermediate stations, except Rochester.

Leave Plainfield 8:15 p. m.
Leave South Plainfield 8:55 p. m.

Daily, The Buffalo Train for Rochester and Buffalo. Connects in Buffalo depot for Niagara Falls, Toronto, Detroit, Chicago and principal intermediate stations.

The stage will also meet Eastbound trains 6, 2, 8, 4 and 10.

For time of local trains see pocket time-tables. Telephone No. 112-B

ROLLIN H. WILBUR, General Superintendent.
CHARLES S. LEE, General Passenger Agent.
26 Cortlandt Street, New York.
FRANK BOWLBY, City Ticket Agent.
218 West Front Street, Plainfield, N.J.

Arrival and Departure of Mails.

PLAINFIELD POSTOFFICE.

Office opens 7 a. m., closes 7 p. m.
On Saturday's close half hour later.

NEW YORK MAILS.

Arrive—7:20, 8:40, 11:30 a. m.; 2:30, 5:00, 5:30 p.m.
Close—7:20, 9:30 a. m.; 1:00, 2:15, 6:00, 7:45 p. m.

SOMERVILLE and EASTON.

Arrive—8:40 a. m.; 2:15 and 7:30 p. m.
Close—7:30 a. m.; 1:45 and 4:30 p. m.

ELIZABETH—Direct.

Close—1:00 p. m.

PENNSYLVANIA—West of Easton

Close 12:35 p. m.

NEWARK—Direct.

Arrive—8:40 a. m.; 2:30, 5:30 p. m.
Close—7:30 a. m.; 1:00, 2:15 and 6:00 p. m.

PHILADELPHIA—Direct.

Arrive—7:20, 8:40, 11:30 a. m.; 2:30 and 7:00 p. m.
Close—7:30 and 9:30 a.m.; 12:55, 4:30 and 7:45 p.m.
Through fast mail for West and South close 4:30 and 6:45 p. m.
Through fast mail for East, close 1:00 and 6:45 p. m.

WATCHUNG, WARRENVILLE & GALLIA, (Mt. Bethel.)

Arrive—1:30 p. m. Close—9:00 a. m.

SUNDAY MAILS.

Office open from 9:30 to 10:30 a. m.
Mail closes at 6:15 p. m.

E. H. BIRD, P. M.

STONE

FROM
Bartle's Quarry,
Watchung, N. J.

Small Stone for Cesspools, etc. . . . . 30c ton
1 and 2 Men Stone for Foundations . . . 45c "
1 & 2 Men Stone for corners & facework . 90c "
Cellar Steps . . . . . 15c ft.
Window Sills, 2¾ thick . . . . . 15c ft.

ALL KINDS OF STONE WORK.
Yard: Corner Church and Second Streets.
W. E. BARTLE.

L. MORALLER & SON,

WATCHMAKERS
AND
JEWELERS.
219 Park Avenue.

REAL ESTATE AND INSURANCE.

MONEY TO LOAN.
197 North Ave.
Wm. D. Thickstun, John P. Emmons.
Telephone 602.

AUDSLEY'S ART STORE.

Maurice A. Audsley, Manager,
No. 135 East Front Street.
Fine Portraits and Enlargements.
Pictures and Artists' Materials.
Artistic Framing a Specialty.
VISITORS ALWAYS WELCOME.

MONEY TO LOAN.

ATTENTION! READ: WE LOAN MONEY

On Household Furniture, Pianos, Horses, Wagons, etc.

THE PROCESS IS SIMPLE.

Make your applications for money, and have it in your hands the same day. Any amount from $25.00 upward, from one month to a year. Mortgaged property is left in your possession.

OUR TERMS ARE EASY.

You have many options in the payment of same. Pay on the instalment plan, weekly or monthly. Each payment takes up principal and interest. Each payment is for a like amount. This simplifies matters, so you know just where you stand in paying off your obligations, and when the time expires you are out of debt.

WHY IS IT

That we have built up such a large loan business? Because we know how to treat our customers, and they are sure to get fair and honest dealings with us. All transactions strictly confidential. Call or write and let us explain terms.

Mutual Loan & Investment Co.,
118-120 MARKET STREET,
Near Halsey Street, NEWARK, N. J.

HOTELS.

THE PLAINFIELD

Cor. Second St. and Park Ave.
EXCELLENT ROOMS.
Luncheon, 12 to 2 . . . . . 35c
Table d'Hote Dinner, 6 to 8 p. m. 50c
Special Rate to Permanent Guests.
J. E. M'CONNELL, Manager.

HOTEL WALDORF,

EAST FRONT STREET.
HENRY WINDHAM, Prop.
Gottfried Kruger's Extra Beer on draught. Imported Wines, Liquors and Cigars. Hotel accommodations and private dining room.

HOTEL KENSINGTON : : : :

(Licensed)
J. H. Staats, Prop.
107 109, 111 NORTH AVENUE.
Everything New and Up to Date.
An Inspection Solicited.

About Your Teeth
FOR THE ASKING.

We will gladly tell you JUST what is needed and JUST what it will cost if you wish. Did you ever hear? "She would be pretty if it wasn't for her teeth."
What does this mean generally?

DRS. LEONARD,
Front St., Cor. Park Ave.,
Hours—8 a. m. to 6 p. m. Plainfield.

McCullough's STEAM MILL,

21 Steiner Place, North Plainfield.
R. H. McCULLOUGH, Prop.
Sash, blinds, doors, mouldings, scroll sawing, turning, etc. Estimates cheerfully furnished.

I. W. VAN SICKLE,

122 North Ave., Plainfield, N. J.
Fresh & Salted Meats,
GAME IN SEASON. Philadelphia Scrapple.
Orders called for and delivered promptly.
TELEPHONE 148 b.

J. C. Pope & Co.,

INSURANCE AGENTS.
110 East Front St., Plainfield, N. J.

"Turns Back Time in Its Flight."
HAY'S HAIR HEALTH
Heals all scalp diseases. Stops itching and cures dandruff. Quickens and renews hair growth. Brings backyouthful color, quantity and beauty. Not a dye. Send 5c. post. for FREE trial bottle
CURES DANDRUFF
to PHILO HAY CO., 229 Lafayette st., Newark, N. J. Large 50c. bottles at druggists'.

MILK DEALERS.

Two Hundred

housewives are made happy—because they get their milk supply from the

Netherwood Farm.

Always reliable. A postal or a visit to the Farm will do the trick. : : : :

Wm. Lindsay & Son

MOUNTAIN AVENUE.

Spalding Nyack Bicycles $12.50
Cleveland Bicycles $22.00
Bicycles and Sundries Almost Given Away.
Baby Carriage Tires Put On.
R. FRUCHT, 218-224 Park Ave.

SAID HE WAS TRACY.

Received a Pounding He Will Not Soon Forget.

SEATTLE, Wash., July 29.—William Nixon tried to impress a woman here by impersonating the outlaw Tracy and is nearly dead as a result.

He told an actress in a music hall that he was the escaped convict and threatened her life if she told. Later, when he re-entered the theater, he was attacked by a policeman and the proprietor, Joe Williams, a brother of Deputy Sheriff Jack Williams, who was wounded in the fight with Tracy at Bethel July 3. He was pounded into insensibility and has not fully recovered his faculties yet. The mistake was discovered when the man's features were compared with a photograph at police headquarters.

It is almost a miracle that the policeman did not shoot first and investigate afterward, as he was told positively that the man was Tracy, and a reward of nearly $1,000 is offered for the desperado, dead or alive.

TYPHOON SWEEPS MINDANAO.

Hospital Buildings Destroyed—No Lives Lost.

MANILA, July 29.—The typhoon which has been prevailing here for a few days cut a 200 yard path through Camp Vicars, in Mindanao, destroying the headquarters and the hospitals except the one where those who are very ill are kept. This escaped.

There were no casualties, but the property loss will be heavy. The records of the adjutants and quartermasters were lost. Parts of the buildings were blown away for miles, and the tents resembled balloons as they floated off. The troops were tossed among the wreckage. A majority of the members of the companies possess only the clothing they had on. Many villages were obliterated.

As a culmination to the week's storm Sultan Nuali's band attacked Lieutenant Brown's engineers, but was repulsed with a loss of three killed.

New York Deluged.

NEW YORK, July 29.—New York was deluged last evening by a downpour that assumed almost the proportions of a cloudburst. For half an hour the rain came down in torrents. Though there was little wind, the rainfall was so heavy that traffic was delayed, and the thousands who were on their way home after the day's work were drenched. In many sections of the city trolley cars operated by the subtrolley system were laid up for various periods, the conduits being flooded with water. Cellars were flooded in every section of the city, and heavy damage was done in the downtown section, particularly in the wholesale district, where the greater portion of stock is stored in basements and sub-basements. The lightning was very vivid and frequent.

Mining Disaster Verdict.

JOHNSTOWN, Pa., July 29.—The coroner's jury investigating the rolling mill mine disaster on the 10th inst. has filed its verdict. It is found that the explosion was caused by some person or persons, to the jury unknown, taking into room No. 2, sixth right heading, where gas was known to exist, an open lamp, using the same in direct violation of the mine rules and regulations of the Cambria Steel Company.

Handler Out In Second Round.

BUFFALO, July 29.—Kid Carter of Brooklyn knocked out Jimmy Handler of Newark in the second round of what was to have been a twenty round bout before the International Athletic club of Fort Erie last night.

FINANCIAL AND COMMERCIAL.

Closing Stock Quotations.

Money on call nominally at 2¾@3 per cent. Prime mercantile paper, 4½@5 per cent. Sterling exchange steady, with actual business in bankers' bills at $4.87¾@4.88 for demand and at $4.85¾@4.85¾ for 60 days. Posted rates, $4.86 and $4.88½. Commercial bills, $4.84¾@4.85¾. Bar silver, 53c. Mexican dollars, 41¼c. Government bonds steady. State bonds inactive. Railroad bonds irregular. Closing prices:

Atchison	103	Ontario & West.	33¾
Ches. & Ohio	53¾	Pacific Mail	41
People's Gas	104¾	Reading	66¾
Del. & Hudson	178½	Rock Island	194
Erie	38	St. Paul	189¾
Gen. Electric	182½	Sugar Refinery	133
Lead	71¾	Texas Pacific	45¾
Louis. & Nash.	145	Union Pacific	109¾
Manhattan Con	134½	Wabash pref.	46¾
Missouri Pac	118½	West. Union	86¼
N. Y. Central	165¼		

New York Markets.

FLOUR—Quiet and barely steady; Minnesota patents, $3.90@4.10; winter straights, $3.50@3.80; winter extras, $3.10@3.35; winter patents, $3.75@4.

WHEAT—Generally lower and easy because of weak foreign news and prospects for a liberal increase in the visible; September, 75 13-16@76 1-16c.; December, 75 @76 1-16c.

RYE—Quiet; state, 62@64c., c. i. f., New York, car lots; No. 2 western, 65½c., f. o. b., afloat.

CORN—Broke under liquidation, easier cables and favorable crop news; September, 62¾@62¾c.; December [illegible]c.

OATS—Dull and easy; [illegible] corn; track, white, state, 66@70c.; track, white western, 65@70c.

PORK—Steady; mess, $18.75@19.75; family, $20.50@21.

LARD—Firm; prime western steam, 11.10c.

BUTTER—Steady on fancy; others weak; state dairy, 17@20c.; creamery, 17½@21c.

CHEESE—Nominal; stock delayed by washout; new, state, full cream, small, colored, fancy, 10c.; small, white, 9¾c.; large, colored, 9¾c.; large, white, 9¾@9¾c.

EGGS—Irregular; state and Pennsylvania, 20@20¼c.; western, candled, 18@19½c.

SUGAR—Raw steady; fair refining, 4⅞c.; centrifugal, 96 test, 3 7-16c.; refined steady; crushed, 5.15c.; powdered, 4.75c.

TURPENTINE—Dull at 46@46½c.

MOLASSES—Steady; New Orleans, 33@41c.

RICE—Steady; domestic, 4¼@6¼c.; Japan, 4¼@5c.

TALLOW—Steady; city, 6¼c.; country, 6¼@6¾c.

HAY—Firm; shipping, 65@70c.; good to choice, 95@$1.

Live Stock Market.

CATTLE—Market lower; choice, $7.50@7.80; prime, $7@7.25; good, $6.50@6.75; veal calves, $7@7.75.

HOGS—Market steady; prime heavies, $8@8.10; mediums, $8; heavy Yorkers, $7.95@8; light Yorkers, $7.80@7.95; pigs, $7.85@7.95; roughs, $6@7.50.

SHEEP AND LAMBS—Market lower; best wethers, $4.25@4.40; culls and common, $1.50@2; choice lambs, $5.75@6.

THE HAITIEN CRISIS

An Insurgent Attack on Cape Haitien Imminent.

GOVERNMENT TROOPS ARE DEFEATED

General Salnave Approaching After His Victory Over the Forces Under General Nord—Foreigners Are Without Protection.

CAPE HAITIEN, Haiti, July 29.—General Albert Salnave entered Limbe Sunday evening, and yesterday he was within nine miles of this city, after having defeated the troops under General Nord, the minister of war of the provisional government.

The capitulation of Grande Riviere is expected, and Cape Haitien probably will be attacked today.

Foreigners have been without protection and are in danger. Much relief was expressed when the United States gunboat Machias, which was ordered to proceed from Colon to this port, arrived at noon yesterday.

Regret had been expressed that no foreign power was represented here by a warship at such a critical moment.

News From Haiti.

WASHINGTON, July 29.—Acting Secretary Hill has received the following cablegram from United States Minister Powell, dated at Port au Prince: "General Colin left Port au Prince in the morning with 2,000 men to repel Firmin's army, which was landed from the Haitian naval vessel commanded by Admiral Killick. After a skirmish which ensued the forces of Firmin retreated to the warship. Colin has returned to the city. The information is that twenty were killed and sixty wounded."

An Insurgent Army Beaten.

PORT AU PRINCE, Haiti, July 29.—The army under General Jean Jumeau, who supports the candidacy of M. Firmin for the presidency of Haiti, has been repulsed by troops under the command of General Saint-Foix Colin. The gunboat Crete-a-Pierrot prevented a pursuit of the Jumeau forces, and General Colin's troops returned to Port au Prince.

Grand Circuit Races.

COLUMBUS, O., July 29.—The grand circuit meeting opened here yesterday with all conditions favorable for a successful week of trotting and pacing. The weather was warm and delightful until a hard storm blew up and drenched the track so thoroughly that the 2:09 pace, in which three heats had been decided, had to be post

A Substantial Help

to the breadwinner and to the family is Life Insurance which takes his place when he is gone and provides an income or a sum of money.

The PRUDENTIAL

INSURANCE CO. OF AMERICA.

Home Office: NEWARK, N. J

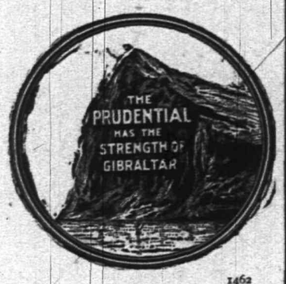

JOHN F. DRYDEN, President.
LESLIE D. WARD, Vice President.
EDGAR B. WARD, 2d Vice President and Counsel.
FORREST F. DRYDEN, Secretary. 1462
C. E. BALL, Sup't, Rooms 2-3-4 Bank Building, E. Front St. and Park Ave.
Box 796, Plainfield, N. J. Telephone No. 1343.

SPORTING NEWS

ON THE DIAMOND.

Tomorrow afternoon on St. Mary's grounds at 2:30 o'clock the firemen will try conclusions with the star aggregation of police players. A hot contest may be expected as the firemen have gathered together a lively combination, principally call men. The battery for the fire fighters will be Edward Townley and Frank McCabe. For the arms of the law Fred Winn will do the twirling and Jack Conroy the catching.

Physical Director C. E. A. Heywood, of the Y. M. C A. is trying to arrange a game of baseball for next Friday against the police nine. Mr. Heywood's idea is to get together all the members of the Y. M. C. A., St Mary's and Hope teams who are enjoying their vacation in the city at present and form a scratch nine to go up against the policemen. The physical director will don a uniform and appear on the diamond.

Manager Johnston's Scotch Plains colts promise to redeem themselves Saturday afternoon for their defeat of two weeks ago by the Xavier Deaf Mutes, of New York. Whether they do or not the baseball public will have another chance not only to enjoy a good game but to see how the deaf mutes play the National game. Manager Johnston was fortunate in being able to book the Xavier's for a return game as they are a drawing card, but fortunately they had an open date for August 2, so the management closed it out. Ample accommodations will be made by the club to take care of the large crowd which will no doubt be present.

The Westfield's got away with their thirteenth straight Saturday, shutting out the Everett College team 7 to 0. The Everett nine was strong, presenting a formidable front with the Nafio brothers battery. Dietz, of Westfield kept the hits well scattered and was backed by phenomenal fielding. Next Saturday's game will be against the Watsessings, of Bloomfield, the only nine hereabouts that have laid out the Equitable Life this year.

Both sides are expecting victory in the long looked for battle on the diamond tomorrow afternoon between the local firemen and police. As planned game will be called at 3 o'clock on the St. Mary's grounds on West Fourth street. The police will line up as in the game with their Elizabeth comrades July 10. Winn occupying the box. Ed Townley will do the twirling for the fire laddies at the start, while Dan Force will act as relief if necessary.

Following are the two teams as announced:

Firemen.	Police.
McCabe, c.	Conroy, c.
Ed. Townley, p.	Winn, p.
Daly, 1b.	C. Flynn, 1b.
Force, 2b.	Overbaugh, 2b.
W. Townley, 3b.	McGinley, 3b.
C. Young, ss.	McCarthy, ss.
Larew, lf.	J. Flynn, lf.
J. Cose, cf.	Quaas, cf.
Jas. McLean, rf.	Higgins, rf.

Capital and Labor.

We can suit the laboring man with small means or the capitalist with millions with our

Real Estate.

Let us know what you want. Payments arranged to suit purchaser.

ELSTON M. FRENCH,
REAL ESTATE, MORTGAGES & INSURANCE,
Tel. 24. 171 NORTH AVENUE Opp. Depot

In Serious Condition.

Complications may make a serious case of the illness of Robert Schneider, of Scotch Plains, who was taken to the hospital yesterday morning after having been overcome on Front street. It developed afterwards that apoplexy was the cause of the trouble, which has left him in a rather critical condition. Aided by the heat, the stroke has proven much more serious than at first supposed.

Death of Mrs. Vliet.

(Special to The Daily Press.)

Dunellen, July 29 — Mrs. Laura Vliet, wife of Walter Vliet, aged thirty-five, died this morning after a lingering illness. She leaves a husband and five children to mourn her loss. The eldest of the children is a son of sixteen.

Suit Over Tools.

Trouble over tools, alleged to have been appropriated unlawfully by Joseph Mettler, has led to a suit in tort being brought by Lewis C. Beekman in Justice Hand's court. The sum fixed is $200. Lawyers Swackhamer and Angleman represent plaintiff and defendant respectively.

Grows Exciting.

Freedom Castle, Knights of the Golden Eagle, holds its regular weekly meeting this evening. The quoit pitching contest will be resumed, and as the tournament is now drawing to a close, interesting matches are expected. Gold emblems are the prizes for the winners.

Caddy Recovered.

After a week at Muhlenberg Hospital John Caulfield, the young caddy who was hurt at the Hillside links July 21, was dismissed from the institution yesterday. He had suffered a bad cut in the leg from falling from the windmill at the clubhouse.

New Piers for Central.

The Central Railroad of New Jersey is to have three new piers, the city of New York having decided to rebuild piers 12, 13 and 14. They will, of course, be of modern type and built of steel. Their cost will be about $300,000.

To Pay Expenses.

In order to raise money to pay the expenses of the firemen to the parade and convention to Atlantic City, Warren Engine Company will hold a series of dances in Saengerbund Hall on each Thursday night in the month of August.

—Use Press Want Ads.

DID YOU KNOW?

THAT we are one of the MOST reasonable places in the city to buy Patent Medicines.

THAT we fill ALL prescriptions carefully, accurately and promptly.

THAT all telephone orders are carefully filled and promptly delivered.

THAT our Soda is LIQUID LIFE on a hot day.

The Watchung Pharmacy,
E. S. F. RANDOLPH, Prop.,
NORTH AND WATCHUNG AVES.
TELEPHONE, 207.

ITEMS OF LOCAL INTEREST

LESSER HAPPENINGS OF THE DAY TOLD IN PARAGRAPHS.

Then There Is Mention of Some of the Things That Are Yet to Come.

—Raymond McGee sang acceptably in the Crescent Avenue church choir on Sunday.

—The regular convent meeting of the First Baptist church will be held Friday evening.

—Thomas Kobb and family, of Linden avenue, have taken up their residonce on West Fifth street.

—A full and assorted line of fancy table plums—a rich and wholesome fruit—received daily at Neuman Bros.

—At the meeting of Somerset Council, No. 104, Jr. O. U. A. M., this evening, three new members will be initiated.

PERSONAL.

Miss Helen Robins, of Norwood avenue, is spending a month's vacation at Huntington, L. I.

Charles Ward, of Clinton avenue, who was injured in an automobile accident last week, has fully recovered.

Harry Blimm, of Somerset street, will go to Asbury Park next week to spend his annual vacation of two weeks.

Miss Sadie Browne has returned to her home in New York, after a visit with Miss Sadie Blimm, of Somerset street.

Morris Abrams, of West Front street, left today for a business trip to Boston, Mass. He will return home Friday.

Miss Mamie Geiser, of Bridgeport, Conn., and Mrs. I. Ward, of Newark, have returned home after a short stay with the latter's niece, Mrs. W. C. Bodine, of Jackson avenue.

Wm. G. Gray, of West Third street, after a two months' sojourn in Glasgow, Edinburgh and other points in Scotland, for the benefit of his health, has returned home considerably improved.

OLD COMBINATION.

Children and Matches Got Together and Fire Department Was Called.

Children and matches again made the disastrous combination resulting in the calling out of the fire department last evening to participate in the ceremonies of celebration at the tenement house at 838 South Second street, owned by Mrs. John Burk, of Park avenue. All the damage consisted of a burnt lace curtain, which was extinguished before the men arrived. The call was sent from box 83.

Died on Vacation.

On a summer vacation at Lancaster, Pa., Richard, the eighteen-months-old son of Mr. and Mrs. Henry W. Atkins, of Brooklyn, was taken suddenly ill and died on Friday. The remains were brought to this city yesterday and a short service held at an undertaker's rooms by Rev. Cornelius Schenck, Ph. D. Interment was made in the North Plainfield cemetery, where the family has a plot.

Finger Thrice Fractured.

Unfortunate little Edith Haffner, the daughter of Frank Haffner, of Grove street, met with another accident yesterday. While handling the cover of a sewing machine, her hand was caught beneath the falling lid and one of the fingers was fractured in three places. Dr. Adams dressed the injury and the little girl is doing well.

Mother Always Keeps It Handy.

"My mother suffered a long time from distressing pains and general ill health due primarily to indigestion," says L. W. Spalding, Verona, Mo. "Two years ago I got her to try Kodol. She grew better at once and now, at the age of seventy-six, eats any thing she wants, remarking that she fears no bad effects as she has her bottle of Kodol handy." Don't waste time doctoring symptoms. Go after the cause. If your stomach is sound your health will be good. Kodol rests the stomach and strengthens the body by digesting your food. It is nature's own tonic. L. W. Randolph.

BASEBALL
—AT—
Scotch Plains

Saturday, Aug. 2, at 3:30.

Scotch Plains vs. Xavier Deaf Mutes, of New York. Return Game.
Trolley direct to grounds. 7 14 tm

Plainfield Storage Co.
Auction and
Commission House,
CHAS. YAEGER, Manager,
326-332 W. Front St.

Best facilities for storing household goods.

Regular weekly auction sales discontinued until Wednesday, September 3. For special sales during August watch this space Tuesdays.

A & P Crushed Oats - a 2 lb. package, 9c
Flaked Rice - - - a package, 12c
Ivory Soap - - - a small cake, 4½c
" " - - - a large cake, 8c
Fly Paper - - - 2 double sheets, 5c
Hecker's Prepared Flour - a package, 14c
Schumacher's Hominy - a package, 7c
" Farina - - a package, 6c
Shredded Wheat Biscuit - a package, 12c
A & P Corn Starch - - a package, 7c
Barley - - - - - a pound, 5c
Ococo Cocoanut - - 1-4 lb. package, 5c

Beans, medium, N. Y. State, a pound, 4c
Rice, Fancy Java - - - 4 pounds, 25c
Rice, Extra Fancy Head - a pound, 10c
Tapioca, medium pearl - a lb. package, 5c
Alpha Home Pudding - - a package, 5c
Split Peas, yellow or green, a package, 10c
Tryphosa - - - - - a package, 10c
Grape Nuts - - - - a package, 12½c
Malt Breakfast Food - - a package, 12½c
CREAM OF WHEAT, a package, 12½c
Pettijohn's Breakfast Food - a package, 12c
Lima Beans - - - - a pound, 7c

A & P Saleratus - - - a pound, 7c
A & P Baking Soda - - - a pound, 7c
A & P Celery Salt - - a bottle dredge, 10c
A & P Fine Table Salt - - a 5 lb. bag, 5c
A & P Gelatine - - - a package, 5c
Cocoa Shells - - - - a pound, 5c
Coffee Essence - - - a package, 4c
Gulden's Prepared Mustard, a bottle, 10c
" Manzanilla Olives, a bottle, 10c
" Queen Olives - a bottle, 25c
Beardsley's Smoked Beef, sliced, a package, 14c
" Shredded Codfish, a package, 9c

We are selling the Very Best
50c TEAS
In the United States

Good New-Crop
TEAS
35c
A Pound

A & P Golden-Tipped
CEYLON TEA
25c
A Half-Pound Packet

The Great Atlantic & Pacific Tea Co.
offer something useful the week beginning July 28th to August 2d

FREE TO ALL

Fine Granite Ware Saucepan
Pure
Durable
Guaranteed
Non-Poisonous

Purchasers of 50c worth of Teas, Coffees, A & P Spices, A & P Extracts, and C & Co's Genuine and Original Worcestershire Sauce

A Fine Granite Ware
SAUCEPAN

Good Fresh-Roasted
Coffees
15c
A Pound

We are selling The Best
25c
COFFEE
In the United States

Imported Macaroni - a pound, 9c
" Spaghetti - - a pound, 9c
Finest Egg Noodles - - a pound, 10c
Salad Oil - - - a pint bottle, 10c
Olive Oil (absolutely pure), a bottle, 22c
Plum Pudding - - - a can, 9c
Armour's Potted Ham a can, 5c and 9c
" " Tongue, a can, 5c and 9c
Cottolene - - - - a lb. can, 10c
Cider Vinegar - - - a quart bottle, 10c
Roast Beef - - - a lb. can, 2 for 25c
Corned Beef - - - a lb. can, 2 for 25c

Campbell's Salad Dressing, a half pint bottle, 10c
Golden Drip Syrup - - a quart jar, 12c
Home-Made Preserves - a 5 lb. crock, 50c
Pure Maple Syrup, half pt. bot., 10c a qt. bottle, 25c
None Such Mince Meat - a package, 9c
Beech Nut Bacon - - in glass, 25c
" " Beef - - - in glass, 25c
Palmetto Brand Molasses - a 2 lb. can, 10c
Salmon, Fancy Red Sockeye, lb. flat can, 15c
" " " " lb. tall can, 12c
" " " " half-lb. flat can, 10c
Sardines, finest imported - a can, 12c

Sardines, domestic, ½ oil, - - a can, 5c
" " ½ mustard, a can, 10c
Lobster, Pickerts - - half-lb. flat can, 18c
Shrimp, No. 1, pickled - a can, 10c
Soused Mackerel - - a lb. oval, 14c
Kippered Herring, Marshall's, a can, 15c

Empire Brand Pickles, Etc.

Mixed Pickles, sour, a half pint, 10c a pint, 15c
Gherkins, sour - a half pint, 10c a pint, 15c
Chow Chow, sour, a half pint, 10c a pint, 15c
Onions, sour, a half pint, 10c a pint, 15c
Sweet Pickles, a half pint, 12c a pint, 18c

137-139 West Front St.

FLORISTS.

CUT FLOWERS.

Palms, Ferns and Flowering Plants. Immense stock at low prices. Decorations and Floral Design Work a Specialty.

STANLEY,
142 North avenue. Telephone, 1983.
Greenhouses, 1112 South av. Telephone, 1311.

-:-FLORIST-:-
WM. H. BROWER'S SONS,
946 Broadway, New York, between 22d and 23d Streets.
Orders received at the residence of JOHN L. BROWER, 127 East Fifth Street, corner Sycamore Street, Plainfield.

Use Press Want Ads.

L. L. Manning & Son,
STEAM GRANITE WORKS,
Corner Central Avenue and West Front Street, opposite First Baptist church.

Townsend's Granite Works
Fourth and Richmond Sts.
Tel. Call 1884. Westfield Trolley Passes My Office

T. A. MOORE,
Undertaker and Embalmer,
OFFICE 508 WATCHUNG AVENUE.
RESIDENCE 124 WATCHUNG AVENUE.
Tel. 614. Office open day and night.

GEO. W. COLE,
UNDERTAKER AND EMBALMER.
200 W. Second St. Telephone 153.
Office open Day and Night.

ESTABLISHED 1872.
P. CASEY & SON,
UNDERTAKERS AND EMBALMERS.
Office: 16 Park Ave
Residence: 417 W. Third St. Tel. 1082
Office open Day and Night.

DIED.

HALL—At Dunellen, N. J., July 28, 1902, Thomas Hall, in his 42d year.

Funeral service at his late residence, Center street, Thursday, July 31, at 2:30 p. m. Brothers of Court Plainfield, No. 1144, I. O. F., invited. 7 29 2

WANTS AND OFFERS

WANTED—A position as housekeeper or companion to elderly people; no objection to country. M. A. Edwards, care Children's Home, Somerville, N. J. 7 29 2 p c2

WANTED—Neat, willing girl for general housework; must be good plain cook and laundress; two in family. 325 Franklin place. 7 29 2

ROOM and board wanted for man and wife and child; must be strictly private family. Address Private Family, care Press.

WANTED—Two delivery men; grocery business; must be thoroughly acquainted with city. Address N. B., Press office. 7 29 3

75 Building lots for sale on West Front street, DeKalb avenue, Third street, Clinton avenue, Evona avenue, Manson place; cash or installments. Chas. H. Hand, owner, 319 Watchung Ave. 7 26 6

PROPERTY sold, rented or exchanged. Fire insurance, fidelity bonds, plate glass and burglary insurance; mortgages at 5 per cent. 171 North Ave. Elston M. French. 12 20 tf

LOANS NEGOTIATED. J. T. Vail, 177 North avenue. 1o 8 tf

ROOMS TO LET—816 Park avenue; city water. Apply J. E. Martine. 6 2 tf

4 PLEASANT convenient rooms to let for light housekeeping. 404 Third street, corner Central avenue. 7 24 12

SPECIALTY North Plainfield property; houses to rent from $20 month and upward; houses for sale from $1,000 and upward; insurance in best companies. Geo. F. Brown 94 Somerset St. Telephone 1541. 1 11 tf

MONEY to loan on bond and mortgage. Charles L. Moffett, attorney, corner North and Park avenues. 5 9 tf

WANTED—Work by the day, by elderly person, laundress or cleaning. Address 735 West Third street. 7 29 3

WANTED—Girl for general housework. Call 132 East Second St. 7 29 3

FIRST-CLASS help and first-class places at the Swedish Intelligence Office, 22 Somerset place. 8 23 tf

GOOD INVESTMENT—518 Park avenue, near Sixth street, valuable property, will be sold at a low price. See Horace M. Sherwin, (for the owner), or any real estate agent. 7 8 tf

FARMS for sale; real estate and insurance. Wm. H. Rogers, Washingtonville, N. J 4 10 tf

FOR SALE—Rubber-tire runabout, used little over two months; also single harness. 149 East Fifth street. 7 28 2

SMALL house to let; 166 Manning avenue. Enquire at 411 Spooner avenue. 7 28 2

HOUSES for sale, rent or exchanged; insurance placed in all branches; money to loan; appraisements made. Mulford, opposite depot. 2 1 tf

WANTED—Second-hand range; must be in good condition; give price and name of make. Address Range, care Press. 7 24 tf

BARN TO LET—Room for four horses and carriages. Enquire at Silbert's, jeweler, 17 Somerset St.

FOR SALE—Whole chicken factory; a 330 egg Star incubator; 200 chick brooder; also 100 little chickens; all for $40.00. Address Chicken Factory, care Press. 7 29 2

WANTED—Ladies with sewing machines, to work at home; material furnished; any distance; good pay; particulars. Address Imperial Sup. Porter Mfg. Co., Drawer 2392, Boston, Mass. 7 29 7

WE have on hand four girls (one white), and a man as coachman. The Old Southern Employment Office, 205 Plainfield avenue. J. H. Foreman. 7 29 2

DON'T
Watch Your Coal Bins and
WORRY.
BUY A GAS RANGE
and be Comfortable, Contented and Happy.
Plainfield Gas and Electric Light Co.,
110 EAST FRONT STREET.

Household Accounts Solicited.

.... The ....
Plainfield Trust Company

A Separate Banking Room is set aside for the convenience of women.

DIRECTORS:

ERNEST R. ACKERMAN, CHARLES J. FISK, FREDERICK GELLER, AUGUSTUS V. HEELY, EDWIN S. HOOLEY, FRANCIS deL. HYDE, JAMES W. JACKSON, EDWARD H. LADD, JR., CHARLES W. McCUTCHEN, HENRY A. McGEE, WALTER M. McGEE, GEORGE P. MELLICK, HARRY G. RUNKLE, ORVILLE T. WARING.

INTEREST ALLOWED ON BALANCES OF $200 AND UPWARD.

FOR SALE—FINEST BUILDING LOTS IN PLAINFIELD ON WHICH TO BUILD HOMES; COSTING FROM THREE TO FIVE THOUSAND DOLLARS EACH. PARTICULARS OF CHAS. L. MOFFETT, ATTORNEY, CORNER PARK AND NORTH AVENUES. 7 26 tf

WANTED—Dishwasher; also laundress; steady place and good wages. McVey's Hotel. 7 28 2

WATCHMAKING — Wanted your watches and clocks to repair.

WATCHMAKING—Have your clocks and watches repaired by a practical workman. Wm. Brown, 124 Watchung Ave., between Second and Front Sts.

BROWN will repair your watches and clocks and save you money.

BROWN, expert at English watches and French Clocks. Orders by postal cards promptly attended to. t t s tf

DIVIDEND No. 51.

City National Bank.

The Board of Directors have this day declared a semi-annual dividend of four per cent. on the Capital Stock of this Bank, out of the earnings of the past six months, payable on and after Tuesday, August 5, 1902.

Dated July 23, 1902.

7 26 11 WILLIAM F. ARNOLD, Cashier.

For Anything in Real Estate
call or write Ira L. LaRue, Plainfield, N. J.
"As well known as the town pump."

BOYNTON BEACH

TROLLEY PARTY TO BOYNTON BEACH
WEDNESDAY, JULY 30, 1902
Under the auspices of the
Plainfield Retail Clerks' Association.

Gents, 50c. Ladies, 35c.
Car leaves North Avenue station 6:45 p. m.

R. B. Van Arsdale,
PRACTICAL TILE SETTER.
Also dealer in Mantels, Tiles, Grates & Everything for the Fireplace.
ESTIMATES CHEERFULLY GIVEN.
Show Room 140 Central Ave.
Office and residence—
426 Orchard Place. Telephone 1381

MEISSNER'S HAND LAUNDRY,
432 WATCHUNG AVE. Bring your lace curtains, fine dresses and fine laces to us. They will be done in the best manner and at reasonable prices.

CYCLISTS' CALENDAR.
Sun Rises 4:56 a. m.
Sun Sets 7:18 p. m.
Bicycle lanterns must be lighted at 8:18 p. m.

THE DAILY PRESS.

THE WEATHER.
Cloudy, unsettled weather tonight and Thursday, with occasional showers.
Thermometer 68.

ESTABLISHED MAY 10, 1887 — PLAINFIELD N. J. WEDNESDAY, JULY 30, 1902. — TWO CENTS A COPY—$5 A YEAR.

FLANAGAN IS THE NOMINEE

Democrats of Fifth District Named Him to Oppose Chas. N. Fowler for Congress.

WAS NO OPPOSCTION.

Convention Was Held at Washington, N. J., Yesterday, When C. DeWitt Flanagan Was Nominated Without a Dissenting Voice—Mr. Martine Among the Speakers.

(Special to The Daily Press.)

Washington, July 30—Expectations were fulfilled at the Democratic Congressional convention at this place yesterday, as the name of DeWitt Clinton Flanagan, of Morristown, was the only one brought before the assemblage for the honor of nomination as opponent of Charles N. Fowler. Irving E. Salmon, son of the late Joshua Salmon, whose death led to Mr. Flanagan's receiving the unexpired term, made the nominating speech.

Delay on the part of the Union county delegates in reaching town kept the hour of opening the convention back until 12:30. No train over the Lackawanna could be found at Junction, and the delegates were finally forced to lease a milk train and complete the trip thereon. They then marched to the convention hall, led by a brass band, and by former Congressman John T. Dunn and Mayor Ryan, of Elizabeth. Union was out in force, full of enthusiasm and most hopeful as to the outlook in the county.

John L. Moody, of Westfield, Union county, was chosen chairman, and Wililam Allinger, of Warren county, was selected as secretary of the convention.

Among the vcie presidents Union county was honored by the selcetion of *Hon. John T. Dunn, Mayor* P. J. Ryan and James C. Connolly, of Elizabeth.

The Union county representatives in the convention's organization were as follows:

Committee on resolutions—James C. Connolly, Elizabeth; S. H. Cox, Cranford; Howard Bowie, Rahway.

Committee on credentials—John J. Lane, Summit; John M. C. Marsh, Westfield; Owen P. Mahon, Elizabeth.

Committee on permanent organization—P. J. Ryan, Elizabeth; James E. Martine, Plainfield; Fred W. Park, Cranford.

Committee on rules—Charles H. Moore, Elizabeth; M. M. Scudder, Westfield, George A. Ford, Elizabeth.

After the nomination had been made, speeches were made by the candidate, Senator Cornish, John T. Dunn and James E. Martine. The platform adopted by the convention reaffirmed allegiance to the true principles of Democracy, assailed the Republican policy with regard to the tariff and the trusts and blamed the administration for various faulty conditions.

ANOTHER LAND BOOM.

S. D. Drake Begins Operations at Pennington—Plans Many Things.

(Special to The Daily Press.)

Bound Brook, July 30—S. D. Drake has purchased forty acres of land at Pennington, for which he paid $9,000, and will have streets laid out. A fine driveway eighty feet wide opposite the station will be constructed and next spring a fine hotel built near the station. Numerous houses will be erected on the property this summer.

Mr. Drake addressed a large number of citizens of Pennington on the lawn of Enooh Knowles, opposite the station, and formed a land company, articles of incorporation of which were filed yesterday in the Secretary of State's office at Trenton.

DROWNED IN DELAWARE.

Somerville Man, An Inmate of State Asylum, Met Death by Accident.

(Special to The Daily Press.)

Somerville, July 30—News reached this place yesterday of the drowning of John C. VanNess, of Somerville, an inmate of the State Insane Asylum at Trenton, in the Delaware river. In company of other patients VanNess was allowed to go out bathing on Monday. He got so far out that he was unable to cope with the current, which was stronger than usual, because of the recent heavy showers, and went down. He was a brother of Richard VanNess, an employe in the Somerville postoffice.

AFTER HORSE THIEVES.

Warren Township Offers Standing Reward of $300 for Arrest and Conviction of One.

(Special to The Daily Press.)

Somerville, July 30—The farmers of Somerset county are up in arms because of the many horse thefts that have been committed during the past spring and winter. The Warren Township Committee has set the ball rolling by offering a standing reward of $300 for the arrest and conviction of any horse thief in its borders. This is a good example and it is believed other townships of the county will do likewise.

The farmers are determined to do away with horse thievry and the feeling is so instense about the matter at Martinsville that a horse stealer would be handled with "short justice" if caught there.

TOURING ON HORSEBACK

FOUR HUNDRED MILE RIDE FOR TWO PROMINENT ELIZABETH CITIZENS.

Former Governor F. M. Vooreees and Frank Bergen Start on Trip Tomorrow.

Two prominent citizens of Elizabeth, Former Governor Voorhees and Frank Bergen, will start tomorrow on a 400-mile horse-back ride through Sussex county, this State; Pike county, Pennsylvania, and up through the Catskills. They will be gone three weeks on their trip.

The ex-Governor said "Instead of going to the resorts and simpering and uttering idle nonsense to the women and appearing on dress parade half of the time, Frank and I propose to get some pure air and the exhilaration that comes from horse-back riding. We propose to depart from the beaten paths and get to the woods as soon as possible."

The former Governor is becoming quite a horseman. The clatter of his horse's hoofs can be heard on the asphalt pavement of North Broad street, Elizabeth, every morning long before the residents of that section of that city are awake.

Frank Bergen is president of the Union County Hunt Club, and an ex-Governor of the Union County Hounds.

James Morris, the colored horseman, will be their advance courier and started *on his trip this morning.*

PLAINFIELD SECOND.

In All-Round Athletic Contest Recently Held at Y. M. C. A. Camp at Lake Wawayanda.

Interesting reports come from the Y. M. C. A. boy's camp at Lake Wawayanda. The afternoons by the lakeside have been given over principally to athletic contests.

A prize of a silver cup was recently offered to be held for one year by the association whose members would make the best showing in a given schedule of events. The Orange association has secured the trophy for the coming year, with the Plainfield boys a close second, and Trenton, Newark, Hudson City and Rahway following in the order named.

The time at the camp is spent in fishing, swimming, baseball, quoits, croquet, ping-pong, tether-ball and various diversions suggested by the leaders help to make the days pass happily, and in their pursuit the campus is a lively and at times, an uproarious place.

Off for Northfield.

A small party of Plainfielders will leave here next Monday to spend a vacation at the Northfield camp. Herbert S. Brokaw and Frederick A. Cranston have recently returned from that place and speak in glowing terms of the facilities offered for the spending of a pleasant and beneficial outing. Any who desire to join the party leaving here Monday may obtain further information relative to the trip by applying to J. H. Manning, secretary Y. M. C. A.

Prizes for Plainfield Horses.

Favorable recognition in this section has been obtained by E. W. Blaisdell, whose stables are now located at the Plainfield Driving Park. Within the past few weeks, his saddle mounts have taken three prizes at horse shows, a first and a second at Long Branch and a second at Atlantic City. Mr. Blaisdell is a Kentuckian and his horses are of the famous blue grass stock.

Fancy Dress Ball.

A fancy dress ball will be given August 9 at the Hotel Netherwood. Already preparations are being made for the event, and the affair will probably be the most gala function yet seen at the Netherwood.

—Use Press want ads.

WHAT IS BEING DONE AT FRESH AIR HOME

A Happy Family Living on the Hill Top, Netherwood.

A WELL-EQUIPPED HOME

WITH SPACIOUS GROUNDS, WHERE THE CHILDREN ROMP AND PLAY.

Miss Sara Curry, and Her Band of Assistants, Making Life Pleasant for Tots From the Metropolis—Many Interesting Children.

A noble work of sacrifice and devotion is that being conducted at the Netherwood Fresh Air Home by Miss Sara Curry, of the Little Missionary's Day Nursery, of New York, and her faithful band of mothers from New York. A representative from The Daily Press visited the Home recently and was accorded a most hearty reception by Miss Curry and her charges to the number of nearly one hundred children ranging in age from two years up. It is indeed a happy family that is living on the hilltop in a home well equipped and provided for just such use to which it is being put.

Large and spacious grounds surround the Home, where the children romp and play at will unmolested and without a care or thought. There are swings and hammocks about the grounds where the little ones can find pleasure and they are never lost for something to occupy their hours from early morning till time to go to bed at night.

While the children were playing about the grounds, Miss Curry kindly accompanied the reporter through the Home, where the little ones and the mothers actually live. The house is especially well adapted for this work. There is plenty of room from the kitchen to the garret, where on stormy days the children can play. And throughout the entire Home every room is as clean and inviting as it is possible to make it. On the first floor there is a large room, which is used for sleeping purposes. Here are a number of white enameled cribs, where thirty-five tots sleep every night. The room is bright, airy and cheerful.

This is a front room and right back of it is a dining room, where as many as possible are fed at meal-time. Back of the dining room is the kitchen, a large and well-appointed room, provided with a range and every convenience. Just off the kitchen is a good-sized bath-room, provided with two bath-tubs and plenty of water for keeping the children clean. Back of the kitchen is an extra room which is used for washing clothes. When the weather is favorable the ironing is done out-of-doors.

On the second floor of the Home are a number of rooms, all provided with cots, and beds for the older members of the large family. The older girls are taught every branch of housekeeping from beginning to end, and it is their duty to keep the Home clean and make the beds. The mothers also help a great deal in this work. The influence of this work cannot be estimated too highly. It reaches to the homes of the children and mothers in New York, where they put into practice that which is taught them by Miss Curry.

The children have been at the Home scarcely a month, but the changed physical condition of every one is noticeable. They seem to thrive greatly on fresh country air and the good wholesome food given them. The people of Plainfield have been very good to the Home in sending vegetables, money, and other necessaries there. Miss Curry and her workers thoroughly appreciate all that is being done to make life happy and bright. To get an idea of this work one should visit the Home and see for himself the multifarious duties to be performed every day and with what regularity they are carried out.

The benefit being derived by the children now will be the means in some cases of saving lives, for the visiting physician to the Home has said if some of the children had been compelled to stay in New York they would not have lived during the summer. When this is realized it is a source of comfort and pleasure to those interested in the work that they have been able to do so much. Miss Curry is always glad to see visitors and any assistance rendered is deeply appreciated.

There are many interesting children at the Home and to watch them in their daily life is well worth a trip to the scene of so much activity. Within a short time Miss Curry will select about forty children who will be taken back to New York. Then forty other children will be brought to the Home.

MANY GUESTS ON THE HILL

LAST WEEK SAW ANOTHER LARGE INCREASE IN NUMBER.

Hotel Netherwood Still Continues to be a Favorite Resort—Driving is Very Popular.

Last week saw another large increase in the number of guests at the Hotel Netherwood. This famous resort has never known a gayer or more prosperous season. The residents at the hotel may be seen daily on the beautiful drives in and around Plainfield. Driving is one of their most popular amusements. Golf and tennis continue to afford constant diversion.

Daily arrivals at the hostelry always add new life to the place, and, as was evinced by the general interest taken in the benefit euchre for the fresh air camp last week, the guests are ever ready to seize upon a new project, spend money freely, and push it to a successful conclusion with pleasure and enthusiasm.

Among those who registered at the hotel last week were: Everett H. Thayer, L. H. Wilson, Jacob Thorn, New York; Mrs. E. G. Calbarnay, Wyoming; Mrs. Jeffreys, Miss Jeffreys, Newark; F. G. Moore and Mrs. Moore, Plainfield; Charles G. Seymour, Brooklyn; Mrs. A. E. Lutkins, Miss Lutkins, Brooklyn; V. W. Tyler, New York; Mrs. F. A. Perozo, Misses Marie and Matilda Perozo, Brooklyn; Mr. and Mrs. Max Levy, child and nurse, New York; F. H. Pierson, New York; L. Kramer, Alfred Kramer, New Orleans; Mrs. K. Kelley, Brooklyn; Mrs. M. Hanna, Bloomfield; Mr. M. Gernurst, New York; Mrs. N. W. Kerr, Miss Emma Droll, Plainfield; G. Grignard, president of the American Lithographic Company, and family, New York; A. Andrews, New York; C. L. Kilborne, Orange; H. H. Reinhart, Orange; A. Stiffel, Philadelphia; Edward J. Hirsh, Brooklyn; J. Howe, New Haven; Mrs. May Spencer Austin, New Haven; C. L. Harrison, New York; William Thomas, Elizabeth.

PUT HIM OUT.

Neil Spillaine Had Serious Encounter With Live Wire Under a Trolley Car.

(Special to The Daily Press.)

Bound Brook, July 30—Neil Spillaine, an employe at the car house of the Middlesex and Somerset Traction Company at this place, received an electric shock Monday which put him out of business for awhile and nearly ended his career.

Spillaine was doing some work underneath a car, when his foot came in contact with a line wire and knocked him almost senseless. He managed to roll out and then had a spasm, in which he hit his head against a car and cut in.

Dr. Wild was telephoned for and came and applied restoratives, after which he took Spillaine home in his carriage. The injured man was once an employe of the Plainfield Street Railway.

PLAINFIELDER WILL PRESIDE.

Frederic H. Andrews to Conduct a Conference at Lake George.

Frederic H. Andrews, of this city, will preside at a conference at the Silver Bay Hotel, Lake George, to be held from August 5 to 15. Three different conferences have already been held at that place since the season opened with a total attendance of over 1,000. A number of Plainfielders will leave next week to spend their vacations at the hotel, which offers special inducements to members of the Y. M. C. A and their families.

In addition to the conferences, the modes of recreation by the lake side are various. Mountain tramping, bathing, boating, tennis on several courts, basket ball, baseball, and field sports are among the inducements. Several who have returned after spending a pleasant outing at the hotel report that the accommodation is first-class in every particular at a mere nominal price.

Franklin Council's Excursion.

When you go to the seashore you want to be sure and go in good company. This you will do if you are numbered among the members of Franklin Council, No. 41, Jr. O. U. A. M., who will run an excursion to Asbury Park, August 14, American Day. They do not leave the shore until 9 o'clock in the evening, thus giving everybody lots of time.

Where to Leave Them.

Any person or persons having articles of any kind for the Netherwood Fresh Air Home can leave them at the home of the treasurer, J. W. Johnson, 207 LaGrande avenue, and they will be taken from there to the Home.

HAPPENINGS OF WEEK AT THE TWIN CITIES

Most Eyes Were Turned to Neighboring Resorts on Account of Important Events.

CROWD STILL GROWS.

FISHING HAS BEEN EXCEPTIONALLY GOOD AND MANY GOOD CATCHES.

Asbury Park Folk Caught But a Fleeting Glimpse of President as He Went by in Train—Dances, Entertainments and Ping-Pong.

(By a Special Correspondent.)

Asbury Park, July 30—The visitors at this resort have had their eyes turned out of town pretty much all of last week. Wednesday there was a sensation of no small proportions, occasioned by Judge Forts raid on the Long Branch clubhouses, even though it had been expected. In spite of Asbury Park's good reputation, there are not a few of her summer residents who know something of the inside of Long Branch's gilded palaces. Hence the interest.

Thursday many went out to Deal Lake to watch the Presidential party go through, en route for Sea Girt. Arrangements had been made to have the train slow down while crossing the Deal bridge and pulling through the Interlaken station. Mr. Roosevelt from the platform smiled and bowed to the crowds. There were smaller crowds at the North Asbury and Asbury Park stations, but the train had gotten up speed by the time it reached them, and the watchers got only a fleeting glimpse of the President. There were many visitors from here at Sea Girt while the President inspected the Guardsmen.

Thursday also saw the exodus of many summer guests to Long Branch to witness the opening of the Horse Show Equally large crowds witnessed the show Friday and Saturday.

K. Morris's Hotel at West Avon was completely destroyed by fire Monday. The loss above insurance was about $3,000. This was the first serious fire of the season along this section of the coast.

C. H. Koster, a guest at the Gramercy, who is connected with a New York decorating company, is having the Baby Parade headquarters decorated at his own expense. The decorations are in part the same that were used at the second inaugural ball of President McKinley at Washington.

The water was around seventy last week, and the bathing was the best, so far, of the season. Bathers have commented upon the fact that the water is cleaner than it has been in several years, very little refuse of any kind being noticeable.

The largest ostrich at the farm on Main street, known as Grover Cleveland, has developed a vicious temper, and is kept under restraint. Manager Bierach narrowly escaped a few days ago, when the bird turned on him.

Fishing was unusually good here last week, due principally to an unlooked-for run of weakfish, which have kept the anglers busy. Joseph Cawthorn, the actor and his wife, usually known as Queenie Vassar, have been among the most fortunate fishers.

The Carnival Association has secured the windows of the Waterman Pen Company, at Broadway and Courtlandt streets, New York city, in which to display the prizes for the baby parade. On the evening preceding the parade a reception will be held in honor of the queen of the fete at the Coleman House.

Daniel De B. Keim, a local fisherman, made the biggest catch of the season last week, when he hooked a twenty-two pound bass off the Deal Lake flume.

The Asbury Park Council has declined to back up Mayor Bradley's order compelling stands of all kinds to keep off the sidewalks. A crusade begun against slot machines precipitated the question, and an ordinance was introduced according to the Mayor's idea, but was rejected. The bootblacks will probably return to the sidewalks.

The social round continues as lively as ever and the regular weekly dances were all well attended. Ping-pong also rules at many hostelries, while cards are always in high favor. Looking into the future, the Coleman House has arranged a Japanese fete for Tuesday evening, August 12. The other hotels are also casting about for novel entertainments next month, when the largest crowds of the season are expected.

DATE CHANGED.

Members of Company K Will Go to Sea Girt for Rifle Practice, Monday, Aug. 4, Instead of Aug. 5.

The date set apart for rifle practice at Sea Girt has been changed from Tuesday, August 5 to Monday, August 4. All members of the militia are required to be on hand on that date. The following notice has been issued by Captain Browning:

Pursuant to general order, No. 18, dated Trenton, N. J., July 28, 1902, you are hereby ordered to report for practice at Sea Girt on Monday, August 4, 1902. Field uniform. By order of Colonel Collins.

W. K. Browning,
Captain, commanding company.
Official,
Charles A. Peterson, First Sergeant.

The first call at the armory will be at 7:50 o'clock, and assemlby at 7:55.

POWER ASKED TO EXPLAIN

GOVERNOR KIMBALL, OF RHODE ISLAND, SAYS HE WAS FLEECED.

Complains That Plainfielder Was the Promoter of a Gigantic Paper Scheme to Whom He Paid $2,000.

Rhode Island's Governor, Charles B. Kimball, says he has been fleeced of $2,000 and he blames a Plainfielder of the alleged crime. The latter is Andrew F. Power, who came to this city in the fall of 1899 and has since been living at 518 Belvidere avenue. A summons was issued for him yesterday, but he has not been apprehended.

Governor Kimball states that Power was the declared promoter of a gigantic paper scheme, in which the Governors of all the States in the Union were to be interested. Willing to join the high class corporation, Rhode Island's chief executive says that he gave Power his check for $2,000, for some purpose not disclosed. Afterwards, he says that he became tired of waiting, and yesterday he came to New York and made a complaint before Magistrate Deule in the Centre street Police Court.

Urgent appeal was made by the Governor's lawyer, who wanted a warrant for Power. The magistrate refused to grant this, consenting only to issue a summons, returnable on August 6. His point was that a financial transaction often appeared wrong at first sight, but ultimately is shown legitimate.

BAGGED A BEAR.

Elmer Cutting, of Plainfield, is the Nimrod of the White Mountains, New Hampshire.

Honors as a hunter have come to Elmer Cutting, who is spending a vacation in the White Mountains in New Hampshire. Big game recently fell to the lot of the Plainfielder in the shape of a huge cinnamon bear, which was bagged during a mountain ramble one day last week. One sure shot did the business, and Mr. Cutting had made a reputation for himself in and around the little village of Lime Centre, where he has been sojourning.

Quick wit was responsible for bagging the bear and probably for preventing serious injury to the hunter. Wholly unprepared for any such large game, he was trudging through the brush with his musket over his shoulder, when the bear suddenly emerged from the bushes directly in his path. Before bruin had a chance to attack him, Cutting had raised his gun and snapped the trigger. The animal dropped in his tracks, and later investigation revealed the fact that the shot had pierced the heart.

PAINTERS' CENTENNIAL.

Banquet Was Given in Honor of the Occasion Last Evening.

Members of the local branch of the Brotherhood of Painters and Decorators celebrated in honor of their centennial meeting last evening. Fifty or more sat down to a course dinner in a bower arranged for the occasion in the rear of Blimm's Hotel on Somerset street. Frank Coriell made the opening speech, dwelling on the benefits of unionism. Short addresses were by R. A. Zimmerman, of Elizabeth, Chas. Conover and Newton Wyckoff. Paul Breem, who was master of ceremonies during the evening, entertained the board with a recitation. The grounds were brilliantly lighted with incandescent lights, fittted up especially for the event.

Arrested on State Warrant.

On a State warrant this time, Alphonso Bambano has been arrested, criminally charged by a young Italian girl of the East End. Justice came so slowly through the civil prosecution in the hands of the overseer of the poor that the girl took further steps and brought the heavier charges against him.

M'CARDELL IS OUT OF RACE

He Announced This Morning His Withdrawal From the Shrievalty Race.

OUT FOR JUDGE RUNYON

Has Decided to Retire From Race on Account of Business Reasons and So As Not to Conflict With the Candidacy of City Judge Runyon for State Senator.

After his announcement of last week, Andrew McCardell's withdrawal from the field for the candidacy of Sheriff of Union county will prove somewhat of a surprise to those who had accepted the statement as final that he was still desirous for the nomination. Careful thought on the matter has led to Mr. McCardell's changing his mind.

His present opinions are embodied in the following communication:

Plainfield, N. J., July 29, 1902.
To the Editor of The Daily Press:—

Dear Sir: In order that there may be no further doubt on the subject, I desire to make public announcement of the fact that I am not a candidate for sheriff of Union county, nor will I permit my name to be considered longer in that connection.

In the first place my acceptance of the office in question would, I fear, materially and permanently interfere with my private business interests, and that of itself is sufficient cause to compel me to withdraw as a candidate for the shrievalty.

In the second place, my loyalty to the best interests of the Republican party in Plainfield, as I conceive them to be, impels me to the conclusion that the field should be left entirely open to Judge Runyon in his candidacy for the State Senate. I believe that the party can unite upon him as upon no other man, and it shall henceforth be my pleasure to do all in my power to further his interests.

To all my friends, both in Plainfield and throughout Union county, who have so kindly desired me to stand as a candidate, I tender my sincere thanks, but desire them to know that my determination to withdraw is final and conclusive.

Yours truly,
Andrew McCardell.

TOO MUCH NOISE.

Residents of Millstone Didn't Like It, So the Constable Gathered in the Wilsons.

(Special to The Daily Press.)

Somerville, July 30—Constable Totten went to Millstone yesterday and brought back with him a whole drove of colored folks, whom he lodged in the county jail. The band comprised the Wilson family—Rachael, Mary, Charles, William and Mrs. Beulah, also Charles Havey.

For several days these people had been on a drunk and their cries and scrapping had so disturbed the neighborhood that leading citizens of the place made complaint.

When arraigned before Justice Sutphen the prisoners all declared they had "done nothin," but the 'Squire could not see it in that light. He sent the five Wilsons to jail for thirty days each and fined Havey $5. He paid and hied himself back to Millstone.

The same lot has been in jail before on the charge of keeping a disorderly house.

RAISE THE TRACKS.

Talk of Abolishing Grade Crossings by Jersey Central at Westfield.

There is good reason to believe that within a reasonable time the grade crossings on the New Jersey Central at Westfield will be abolished. Last week General Manager W. G. Besler, of the railroad company, had a conference with J. A. Dennis, a member of the Westfield Town Committee, regarding the elevation, and it is believed that the company will plan to raise the tracks through that town. The advantage of such an improvement is recognized by Mr. Besler as well as the people of Westfield.

Substitute Organist.

Miss Jessie Utter, of Central avenue, is spending her vacation in Rhode Island, and during her absence her position as organist at the First M. E. church is being filled by Stephen Haff.

—Large consignments of fancy Georgia and Delaware peaches are received fresh daily at Neuman Bros.

"Let the GOLD DUST twins do your work."

Are you a slave to housework?

GOLD DUST

has done more than anything else to emancipate women from the back-breaking burdens of the household. It cleans everything about the house—pots, pans, dishes, clothes and woodwork. Saves time, money and worry.

Made only by THE N. K. FAIRBANK COMPANY, Chicago. New York. Boston. St. Louis. Makers of OVAL FAIRY SOAP.

SUMMER TOUR TO THE NORTH.

Vacation Trip to Canada via Pennsylvania Railroad.

The Pennsylvania Railroad personally-conducted tour to Northern New York and Canada, leaving August 13, covers many prominent points of interest to the summer tourist—Niagara Falls, Thousand Islands, Rapids of the St. Lawrence, Quebec, The Saguenay, Montreal, Au Sable Chasm, Lakes Champlain and George, and Saratoga. The tour covers a period of fifteen days; round-trip rate, $125.

The party will be in charge of one of the company's tourist agents, assisted by an experienced lady as chaperon, whose special charge will be unescorted ladies.

The rate covers railway and boat fare for the entire round trip, parlor-car seats, meals en route, hotel entertainment, transfer charges, and carriage hire.

For detailed itinerary, tickets, or any additional information, apply to ticket agents, tourist agent, 1196 Broadway, New York; or address Geo. W. Boyd, assistant general passenger agent, Broad Street station, Philadelphia. 7 23 2 w

PREPARING PENSION PLANS.

Reading's System Will Not be Operative for Some Months.

Some months will probably elapse before the pension plan authorized on May 21 by President Baer and the directors of the Reading Railway will become operative. Officials of the company are now engaged in preparing the records of the different employes who will be affected by the plan.

The pension plan authorized by President Baer about January 1, and which embraced in its provisions only those employes who had been in continuous service for fifty years, and who wished to retire, will be merged with the system now under consideration. At present there are only about thirty-two such employes upon the pension rolls. Under the provisions of that plan the pensioners receive 50 per cent. of the wages received upon retiring, with a minimum of $30 per month.

Acts Immediately.

Colds are sometimes more troublesome in summer than in winter, it's so hard to keep from adding to them while cooling off after exercise. One Minute Cough Cure cures at once. Absolutely safe. Acts immediately. Sure cure for coughs, colds, croup, throat and lung troubles. L. W. Randolph.

Lackawanna's Low Rates.

Chautauqua and return, July 25, $11.15; San Francisco and return, Aug. 1 to 9, $67; Salt Lake City and return, Aug. 6 to 8, $52; Niagara Falls and return, Aug. 29 to 31, $9; Toronto, Ont., and return, Aug. 29 to 31, $10.50; Denver, Col., and return, Aug. 29 to 31, $45.75. Many other low rates. For further information call on local agent or address Guy Adams, division passenger agent, 749 Broad street, Newark. eod-j-a

"On a Sunday Afternoon."

There is no place like Cranberry Lake. Special excursions by the Lackawanna Railroad every Sunday during the summer season for $1 from Newark. Boating, bathing, fishing, merry-go-round, large pavilion affording shelter in case of rain, splendid restaurant, serving meals at reasonable cost. Tickets on sale at any Lackawanna ticket office. eod-j-a

—City Surveyor F. A. Dunham was busy yesetrday taking measurements of the lot, 108 North avenue, purchased by Joseph Sattels from the First National Bank.

Vacation Days.

Vacation time is here and the children are fairly living out of doors. There could be no healthier place for them. You need only to guard against the accidents incidental to most open air sports. No remedy equals DeWitt's Witch Hazel Salve for quickly stopping pain or removing danger of serious consequences. For cuts, scalds and wounds. "I used DeWitt's Witch Hazel Salve for sores, cuts and bruises," says L. B. Johnson, Swift, Tex. "It is the best remedy on the market." Sure cure for piles and skin diseases. Beware of counterfeits. L. W. Randolph.

TEA TABLE TALK.

Short Sketches That Are Not Always News, But Just as Interesting.

Of remarkable memory is Rev. George B. Shaw, the pastor of the local Seventh-Day Baptist church. It is related of him that his Scripture reading is almost always a matter of recitation, as his knowledge of the book is such that he scarcely needs to refer to the printed page when reading. He recently astonished the congregation in another local church by repeating some fifty verses without looking at the text.

Senator Chas. A. Reed furnishes the material for another "memory" story of President Roosevelt. The scene was on the train after the visit to the State militia camp at Sea Girt last Thursday. After the introduction had been performed, Mr. Roosevelt said, "Reed? Reed? Surely I sat beside you once at law school?" The Senator affirmed the suggestion, and now tells how, in the alphabetical seating at Columbia Law School a number of years ago, the two R's, Roosevelt and Reed, were placed side by side.

A victim of a bad spell, employed in a New York business house was requested one day to write a note to a bank for a sum of money in small bills, to which note he appended the explanation: "We nead them for our pay roll." The employer, looking over the note, exclaimed angrily "who wrote this letter?"

Before he could receive a reply he was called away and the offending clerk exclaimed hurriedly to a com rade, "I thought that didn't look quite right. Give it to me, quick, and let me put a k before the nead!"

John VanMiddlesworth, of West Front street, was one of the Painfielders who was bent on seeing President Roosevelt last Thursday at Sea Girt. At noon on that day he suddenly took a notion to make the effort and he caught a train to the seashore place. His hopes were high of seeing the chief executive, but it remained for him to be disappointed. He reached Sea Girt on time, but upon his arrival he was informed that the President had left the place only fifteen minutes before. Notwithstanding his disappointment, Mr. VanMiddlesworth had a pleasant afternoon visiting the Plainfield boys in camp.

Adjutant General Oliphant states that the handsome silver service for the battleship New Jersey is as yet all on paper. While the last Legislature authorized its purchased, the Joint Appropriation Committee forgot to make provisions for the expenditure of $10,000 for its purchase. Fortunately this omission will cause no embarrassment because the next Legislature can provide the money and the set be made in time to have it ready for the battleship's first cruise. There is no objection whatever to the expenditure of that amount of money for the silver ser vice, and the fact that the money was not provided was merely an omission of the joint committee, which had so much to do that many items were omitted. New Jersey is to be well represented at the launching, but the date of the event is not known.

The position of the New Jersey Central regarding the issuance of trip tickets is well illustrated by a recent incident in which a well-known Plainfield person happens to figure. This party purchased a fifty-trip ticket and only used four round trips when it was lost in some way. The matter was reported to the railroad officials who were asked to make efforts to stop its being used if found by some other person. The company was very courteous about the matter, but the party was informed that according to legal advice given by the company's counsel it was powerless to do anything in the matter, and that if an attempt was made to take up the ticket the company might become liable if the party holding it wanted to make any trouble.

This is an opinion held by many persons ever since the company changed the method of issuing trip tickets. Under the present rule the ticket can be used by the person to whom it is made out, a servant, or a visitor in the family. It is very difficult to draw a line on these different classes and for that reason many have believed that the tickets can be used by any holding them. The admission by the company that they cannot take them up under the circumstances stated shows that the rule made by the old management is one that will not hold good. The company did, however, notify its conductors to be on the lookout for the lost ticket and it is possible that it may be found sooner or later.

Harold Brownell, of Nagle's pharmacy, has returned to his position after being detained at home a few days by illness.

Sixty Years of Popularity

is the record of Painkiller (Perry Davis'), but the shops are full of imitations made to sell upon the great reputation of the genuine; be cautious, therefore, when you ask for a bottle to see that you get the genuine. An unfailing remedy for coughs, colds, bronchitis.

Special Sale. SPECIAL PRICES..

Everything at the Very Lowest Ebb.

Looking over our stock carefully, we find that we have more

Tan Oxfords and Tan Shoes

than we ought to carry at this time of the year, and realizing the fact that the time will soon be over for them we decided to coin the iron while it is hot, namely, sell the shoes while people want them, and in order to make them go we cut prices to one-third their original value.

All of the $1.50, $2.00, $2.50, $3.00 and $3.50 Tan Ladies' and Gents' Shoes and Oxfords, in the very latest styles, to be sold while they last for

89 Cents

Everything else sold at correspondingly low prices. Come and be convinced.

NEW YORK BARGAIN STORE,
324 WEST FRONT STREET, PLAINFIELD.

Vacations . . and Outings

Will be more pleasant if attired in one of the many Flannel Wool Crash or Serge Summer Suits to be had here. Fit like full lined suits and have that dressy cool appearance that has made them the favorite Outing Suit of the season. One-third lower than regular selling prices. A great display of artistic Shirt patterns in madras, linen and percale.

Werner's Clothing House, 206 West Front St.

ALTERATION SALE

We offer a few more Money-Saving Bargains this week which we think are worthy of your consideration:

500 yds of 18-in. Cotton Crash Toweling, value 6c, special yd.....5c
1000 yds of Fancy Dress Gingham, value 10c, special yd.....8c
250 Extra Quality Duck Skirts, value 1.00, special each.....65c
50 doz Ladies' Ribbed Vests, extra quality, value 15c, special each.10c
25 doz Pillow Cases 36x45 in. good quality, special each.....10c
50 doz Shaw Knit ½-Hose, value 15c, special 2 pair for.....25c
Boys' Cambric Shirts, special value, collar and cuffs attached.....25c
New Calico Shirts, collars and cuffs attached, special.....25c
25 dozen Ladies' Wrappers, value 1.00 each, special.....59c
Ladies' and Children's Gossamers, value 1.25 and 1.50, special....49c
1000 yds Apron Gingham, value 6c, special yd.....4c
1000 yds American Prints, light colors, value 6c, special yd.....4c
Gents' Shirts in large variety, value 50c, special.....39c
Gents' Shirts, value 1.00, special.....50c

I. H. BOEHM,
109-111-113 West Front Street.

SEAFOOD
—AT—
Rogers & Co.

Tempting and inexpensive. You'll have a very attractive meal if you buy your fish from our stand. A great deal cheaper than meat and vastly more wholesome for hot weather.

Our wagon will call for your order. Our Telephone is 140. Your orders will receive prompt attention.

We are without a doubt the largest dealers in Plainfield, and our direct connections with the shippers place us in a position to furnish the very best stock.

ROGERS
232 West Second Street,
SPECIALS EVERY SATURDAY

STRAW HATS
ROUGH, FINE FRENCH PALMS, WEST INDIA PANAMA and others. Also FINE LINE SUMMER SHIRTS.

JAS. R. BLAIR, 205 Park Ave.

THE USE OF
REYNOLD'S PETROLEUM HAIR TONIC
MEANS
Healthy Scalp, Natural Growth of Hair (no falling out), no Dandruff. 50 cents bottle.
Prepared only by
T. S. ARMSTRONG,
Corner Park and North Aves. (The Apothecary.) Plainfield, N. J.

CASTORIA

The Kind You Have Always Bought, and which has been in use for over 30 years, has borne the signature of Chas. H. Fletcher and has been made under his personal supervision since its infancy. Allow no one to deceive you in this. All Counterfeits, Imitations and "Just-as-good" are but Experiments that trifle with and endanger the health of Infants and Children—Experience against Experiment.

What is CASTORIA

Castoria is a harmless substitute for Castor Oil, Paregoric, Drops and Soothing Syrups. It is Pleasant. It contains neither Opium, Morphine nor other Narcotic substance. Its age is its guarantee. It destroys Worms and allays Feverishness. It cures Diarrhœa and Wind Colic. It relieves Teething Troubles, cures Constipation and Flatulency. It assimilates the Food, regulates the Stomach and Bowels, giving healthy and natural sleep. The Children's Panacea—The Mother's Friend.

GENUINE CASTORIA ALWAYS
Bears the Signature of
Chas. H. Fletcher.

The Kind You Have Always Bought
In Use For Over 30 Years.
THE CENTAUR COMPANY, 77 MURRAY STREET, NEW YORK CITY.

Oriental Favors, Folding Jap Fans, Open Silk Fans, Palm Fans, Turkish Slippers,
P. G. DuBois,
Formerly with A. A. Vantine & Co., N. Y.,
326 WEST FRONT ST.
Prizes for Card Parties, Stuffed Raisins, Stuffed Prunes, Stuffed Figs, Stuffed Dates,
Vantine's Oriental Delicacies, Jap Lanterns for Lawns, Etc., Etc

CANDY at CAMPBELL'S,
118 WEST FRONT STREET. Thursday and Saturday Specials
We have a superior Chocolate Cream, 19c lb. Ice Cream and Soda Water. We take special pains with our Peanut Brittle, 8c. You can get a nice box of Candy for 25c. We make our own candies upstairs according to purest and finest recipes.

Fowler's Candy
Is second to none for purity. Everything made on the premises, which are open for inspection. No glucose goods made or sold. Fowler's Ice Cream and Soda Water have given satisfaction wherever used. The latest ice cold drinks are to be had at Fowler's, 131 East Front St. Thankful for past patronage I solicit a continuance of the same. Telephone 1005.

HOTEL NETHERWOOD NOW OPEN.

FOSS & JETTER,
MODEL SEAFOOD MARKET,
106 PARK AVENUE. Tel. 632.
Largest receivers of deep sea fish in Plainfield.
Cod 10c lb, Fancy Striped Bass 12c lb, Fancy Mackerel 8c lb, Sea Bass 12c lb, Blue Fish 10c lb, Halibut 18c lb, Weak Fish 8c lb, Salmon 15c lb, Haddock 8c lb, Flounders 10c lb, Snapper Blue 10c lb.
All Fish Guaranteed Strictly Fresh from Nets.

HONEY COMB CANDY
and delicious confections, and all kinds of fresh Fruit, every day, first-class and prices reasonable.
HONEY COMB CANDY
only to be had at
ALEX LUSARDI'S,
211 WEST FRONT STREET.

HOAGLAND'S EXPRESS.
Baggage Transfer.
Office, 302 Park Ave Tel. 1224.

A Full Line of
-Artists' Materials-
SWAIN'S
317 West Front St.

Use Press Want Ads.

MEN'S
Suits to Order
$13.95
I have summer goods enough left to make fourteen suits, which I will close out at the above figure, so as to make room for my fall goods.
Special prices on all kinds of ladies' work.
JOHN G. BANTLE,
FIRST-CLASS
Ladies' and Gent's Tailor.
428 Watchung Ave.

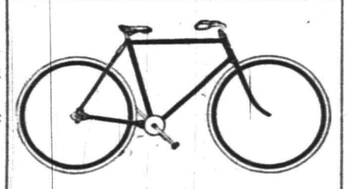

Commuters Wheels Stored.
Bicycle Sundries. Repairing a Specialty.
Nelson VanWinkle, 120 NORTH AVENUE...
FRANK VAN WINKLE—
Photo Supplies and Cameras.

SMALLEY BROS.,
147 North Avenue,
Butchers.
Everything usually found in a first-class market.
Roasting & Broiling Chickens a Specialty
Orders called for and delivered.
Telephone 83 A.

ANDREW ROACH
—Dealer in—
BLUE STONE FLAGGING.
Office and Yard—
300 Richmond St., Cor. Third St.
Residence—214 East Fourth Street.
ALL WORK PROMPTLY ATTENDED TO.

STRIKERS USE ROCKS

Resumption of Work at Mines Rrevented by Mobs.

NONUNION MEN ROUGHLY TREATED.

President Mitchell to Do Some Talking—The Relief Plan Satisfactory. Only Most Destitute Cases Have Received Aid.

WILKESBARRE, Pa., July 30.—President Mitchell will start this week to fill engagements he has to deliver addresses before United Mine Workers' assemblies in different parts of the anthracite region.

A crowd of 1,500 men and boys prevented the resumption of work at the Wanke washery at Duryea yesterday morning. A number of men came down from Scranton to work at the washery. They were at once surrounded by a threatening crowd. The burgess was appealed to to protect the men who wanted to work, but he thought he would not be able to do it, and he telephoned to Sheriff Jacobs. The sheriff sent four deputies to the scene, but when they arrived the mob had dispersed. The men who had been hired to work at the washery were badly frightened, and when the train for Scranton came along they jumped aboard and returned to that place. A volley of stones followed them. The operator of the washery says he will not make another attempt to resume operations.

Seven striking miners from Nanticoke have been arraigned before Magistrate Brown of this city, charged with committing an assault on William Young, an engineer employed at one of the collieries of the Susquehanna Coal company. While on his way to work Young claimed he was held up and that two of the defendants threw stones at him, one of the stones striking him on the head and inflicting a deep cut. The strikers were held in bail for trial at court.

National Board Member John Fallon reports that the strikers are satisfied with the relief plan as carried out in the Wyoming region. The first installment of the relief fund was not large, and succor could be given only in the most destitute cases.

Nonunion Men Mobbed.

MOUNT CARMEL, Pa., July 30.—Two crowds of strikers, numbering about 3,000 men, women and children, collected at all the Reading and Union company operations between here and Shamokin last evening and hurled stones and sticks at the nonunion men. Six of the latter were captured by the mob near Richards' colliery and were badly pummeled. On promising to remain away from the colliery until the strike ends they were liberated. Several scores of nonunion men remained at a couple of the mines last night, afraid to face the strikers who are picketed along roads leading into town.

Workmen Cursed and Stoned.

SHAMOKIN, Pa., July 30.—One thousand men, women and children assembled at the mineral company's Cameron colliery last evening and hooted and cursed the nonunion men as they quit work. A large crowd of boys stoned several sub-bosses as they entered town. Chief Burgess Thomas and the police charged the crowd and put them to flight. The coal company officials say they will ask for troops tomorrow if there is a continuance of the attempts to annoy the workmen.

Torrent From Broken Water Main.

NEW YORK, July 30.—Thousands of gallons gushed from a broken twelve inch water main in the subway excavations at Lafayette and Astor places last evening and flooded the cellars of several large buildings opposite the break in Lafayette place. It was more than an hour before the water was turned off. In that time $30,000 damage had been done in the seven story building at 53, 55 and 57 Lafayette place. The greater part of the loss was suffered by the printing establishment of Little & Co.

Large Shipment of Gold.

NEW YORK, July 30.—More than $3,000,000 in gold went out of the country on the steamship Kronprinz Wilhelm, the gold bars being packed in seventy-four kegs. In the kegs was a quantity of sawdust, put there to prevent any loss of weight by the bars rubbing against each other. A lot of longshoremen carried the kegs on board, some of them swearing under their breath over the heaviness of "these kegs of nails."

Roosevelt Offers Prize.

OYSTER BAY, N. Y., July 30.—President Roosevelt has offered a prize of $25 in gold to be contested for by the gun crews on the yacht Mayflower at the target practice to be held in Gardiner's bay. Mr. Roosevelt may be aboard the Mayflower when the contest takes place. If he should desire to witness the event, the ship will return to Oyster Bay for him and bring him back at its conclusion.

Bishop Potter In Copenhagen.

COPENHAGEN, July 30.—The Right Rev. Henry C. Potter, Protestant Episcopal bishop of New York, accompanied by his daughter, has arrived here and has visited local places of interest, especially charitable institutions. The bishop probably will be received in audience by King Christian.

A Hundred Thousand to Charity.

NEWARK, N. J., July 30.—The will of Cyrus O. Baker has been probated. Mr. Baker, who was a stockbroker of New York city and who died July 4, left an estate estimated at $1,000,000. The will bequeaths $102,000 to local charitable institutions.

TIDAL WAVE'S HAVOC

Ten Drowned and Six Ships Wrecked In California Gulf.

RESULT OF EARTHQUAKE SHOCK.

Reports From Nebraska Show the Seismic Disturbance to Have Been More General Than at First Told.

SANTA BARBARA, Cal., July 30.—Ten persons were drowned and six ships are wrecks in the gulf of California as the result of the tidal wave following the earthquake.

At Mazatlan the Pomery Ruby, a large passenger steamship, was driven ashore and sunk. Ten passengers were drowned, and the rest managed to reach shore on wreckage after being hours in the water.

At Guaymas five vessels in the bay were driven ashore and sunk. Two of them, El Gravina and El Principa, were large steamships engaged in coastwise trade.

The actual damage in Santa Barbara was slight, but citizens are in a highly nervous state, fearing a recurrence of the shocks.

The Shakeup In Nebraska.

OMAHA, Neb., July 30.—Reports continue to come in from Nebraska towns which were visited by the earthquake. At Carroll, Neb., only one shock was felt, lasting thirty seconds. Rumbling like that of a heavy freight train continued during the entire time. At Elgin three shocks were felt, each lasting fifteen seconds, during a space of ten minutes. At Battle Creek two shocks were experienced, and they caused consternation. Persons ran from the town into the country surrounding. Battle Creek reports that some damage was created at Tilden, O'Neill, Petersburg and Oakdale, but this report has not yet been substantiated. On the Omaha and Winnebago Indian agencies a celebration and dance were in progress. Half an hour after the first shock not an Indian could be found near the festival ground. The celebration was broken up. Dispatches from various points in South Dakota in the vicinity of Yankton report similar disturbances. The shocks were heaviest throughout the Elkhorn River valley and covered a territory more than 100 miles square.

Options on Illinois Coal Lands.

LITCHFIELD, Ill., July 30.—In the northern part of Montgomery and Macoupin counties A. G. Simpson of New York, representing an eastern syndicate with a capital of $1,500,000, has secured options until Oct. 1 next on the coal under 25,000 acres of land in one body and is attempting to secure about 5,000 more. A prospect hole is being bored just west of Waggoner, on the county line. Another will be bored in the vicinity of McVey and still another on the Gilman land north of Waggoner. The supposition is that the deal is backed by the Burlington road, and a spur track will be extended east from McVey and through the center of the coalfields just secured. The options are at the rate of $17.50 an acre.

Death For Mores' Assassins.

TUNIS, July 30.—The trial of the assassins of the Marquis de Mores at Susa, near here, has resulted in the condemning to death of El Kheir and the sentencing of Hamma Chiekh to twenty years' imprisonment. Seventeen others accused of the assassination of the Marquis de Mores were sentenced in default, six to be put to death and eleven at hard labor. The Marquis de Mores was killed near Gabes in June, 1896, by a number of bandits. El Kheir and Hamma Cheikh were the only ones of his assailants captured. His widow, who was Marie Von Hoffman, daughter of L. Von Hoffman of New York, offered a reward of $1,000 for the arrest of the principal assassin.

One Taken; Three Left.

POTTSVILLE, Pa., July 30.—Louis Oschenbach of Dorset, on the Lizard creek branch of the Lehigh Valley railroad, was killed by lightning last evening. He was a railway repair man, and with four other repair men sat in the West Penn station while the storm was raging. They sat on a bench, with Oschenbach in the middle. His shoes were torn from his feet and his body was turned black by the bolt of lightning. His companions escaped injury. Oschenbach was thirty-two years of age and married.

The Texas Floods.

DALLAS, Tex., July 30.—Trouble from the floods has shifted from the extreme west to more southern portions of the state. Reports from Hearnes and Calvert, on the Houston and Texas railroad, show that more heavy rains have fallen, and the conditions are becoming more serious hourly. The town of Bosque, just west of Waco, is surrounded by water. No loss of life is reported. The conditions west of the Texas and Pacific are improving.

The Typewriter Industry.

WASHINGTON, July 30.—According to a bulletin issued by the census bureau, there are forty-seven establishments in the United States at which typewriters and typewriting supplies are manufactured. The capital employed in the business amounts to $8,400,431. The value of the products is returned at $6,932,209.

Place For Vanderbilt's Son-in-Law.

LIVERPOOL, July 30.—The Post states that the Duke of Marlborough is about to be appointed to an office great in social if not political character. If he is not made lord lieutenant of Ireland, the Post says, he will get the governor generalship of Australia.

PAPAL APPOINTMENTS.

Cardinal Gotti Named For Most Important Place.

ROME, July 30.—Cardinal Gotti, prefect of the Sacred Congregation of Bishops and Regulars and of Regular Discipline, has been appointed by Pope Leo prefect of the propaganda to succeed the late Cardinal Ledochowski. Cardinal Agliardi was appointed prefect of the Economy of the Congregation of the Propaganda in place of Cardinal Vincent Vannutelli.

Cardinal Vannutelli will replace Cardinal Gotti as prefect of the Sacred Congregation of Bishops and Regulars and of Regular Discipline.

The selection of Cardinal Gotti to succeed the late Cardinal Ledochowski in the most important post in the gift of the pope is universally regarded as indicating the pontiff's personal wishes as to the personality of his successor. Cardinal Gotti has long been considered the most likely of the cardinals for succession to the papal throne.

BASEBALL SCORES.

Games Played Yesterday In the National and American Leagues.

NATIONAL LEAGUE.

At Brooklyn—Pittsburg, 14; Brooklyn, 1.
At New York—St. Louis, 5; New York, 1.
At Boston—Chicago, 1; Boston, 6.
At Philadelphia—Cincinnati, 2; Philadelphia, 1.

AMERICAN LEAGUE.

At Boston—Detroit, 6; Boston, 5.
At Philadelphia—St. Louis, 3; Philadelphia, 1.
At Baltimore—Cleveland, 7; Baltimore, 5.
At Washington—Chicago, 2; Washington, 5.

Rembrandt Found.

BOSTON, July 30.—In the course of housecleaning the Museum of Fine Arts found upon the walls of its picture gallery three genuine Rembrandts instead of two. The new one has for a long time been ascribed to Rembrandt, but the authority was very doubtful, and many experts have disputed its genuineness. It is "The Shower of Gold," from the story of Danae, and was loaned to the museum first by Francis Brooks and since his death by his estate. An artist while cleaning "The Shower of Gold" found in the lower left hand corner the signature, "Rembrandt—1652."

Boer Generals at a Wedding.

CAPE TOWN, July 30.—The hero worship of the Boer commanders was strikingly illustrated at the marriage of General Delarey's daughter to his secretary, Ferreira, at the Dutch Reformed church. The approaches to the edifice were packed, and the congregation cheered Generals Botha, De Wet and Delarey as they entered the church. De Wet was carried from the church on the shoulders of his more enthusiastic admirers. When the bridal party appeared, the congregation arose and cheered until the minister threatened to stop the ceremony or clear the church.

Goddard Cannot Live.

CAMDEN, N. J., July 30.—The condition of Joe Goddard, the Philadelphia pugilist, who was shot during the Republican primary elections, is reported by the physicians at Cooper hospital as critical, and there is little hope of his recovery. Harry Miller, a local policeman, who was stabbed in the abdomen, is doing well and will probably recover. Isaac Fowler, a constable, who was stabbed at Pensauken, near Merchantville, was not seriously hurt. The body of John Morrisey of Philadelphia, who was shot and killed, is still at the morgue.

Unprecedented Rainfall.

ITHACA, N. Y., July 30.—Director A. G. Allen of the Cornell branch of the United States weather bureau announces the rainfall here thus far in the present month has reached the remarkable figures of 6.07 inches, an increase of 60 per cent over the average for June, which was 3.76 inches. The total for the first twenty-eight days of the present month is, with one exception, larger than that for the entire month during the past twenty years.

Pillsbury Makes Bad Start.

HANOVER, July 30.—Pillsbury has made a bad start in the international tournament. At the end of the sixth round he stood ninth, having won two and a half games. Monday Pillsbury played twenty-one simultaneous games with second class players while blindfolded. He won three, drew eleven and lost seven.

Arrested In Denver.

DENVER, July 30.—Charles Green, alias Charles Thomas, seventeen years of age, wanted at Buffalo on the charge of having participated in the murder of Austin J. Crowe on June 28, has been arrested here. Green admitted his identity, but asserts his innocence.

Italian King to Visit Kaiser.

ROME, July 30.—King Victor Emmanuel, accompanied by Signor Prinetti, the minister of foreign affairs, will start for Berlin Aug. 22 to visit Emperor William.

CONDENSED DISPATCHES.

Joseph Chamberlain visited the house of commons for the first time since his accident.

The third rail electrical equipment for the Park avenue tunnel, New York, is practically assured.

The battleship Illinois, put in drydock at Chatham, England, was found to be considerably damaged.

The Doherty brothers of England easily defeated Ware and Hallowell in doubles at the Longwood tennis tournament.

Colonel Arthur Lynch, accused of high treason, was remanded in the London police court. Two Americans testified against him.

Harry De Windt, arriving at Seattle, Wash., en route to this city from Paris by land, declared a railway practically connecting Asia and North America feasible.

DRUGGISTS.

Oders for WIEDA'S ICE CREAM can be left at POWERS' SomersetPharmacy 45 Somerset St. Tel. 756.

SODA With Fruit Syrups Second to None. MALLINSON'S LIBERTY AND FOURTH STS.

Segars are one of my specialties

HARD WATER TOILET SOAP makes a quick lather when used in the city water. Keeps hands smooth and soft. Increasing demand. 10c Cake. 3 for 25c. SHAW'S PHARMACY.

THE RIGHT TIME

This is just the right time in the year for a Spring Tonic.

We make a special compound for the blood and general tonic that we can truthfully recommend to be a tonic. It will do away with that tired feeling, gives an appetite and purifies the blood.

Ask for Nagle's at 50c large bottle.

C. M. NAGLE'S PRESCRIPTION PHARMACY, West Front and Grove Streets, Tel. 772. Plainfield.

Hodge's Pharmacy. Two Specials: Hodge's Compound Syrup Hypophosphites & Cod Liver Oil. Pine Cough Syrup. Y.M.C.A. Building. Tel. 210 A. Agency "BELLE MEAD SWEETS."

HONEST LONG CUT

HONEST LONG CUT SMOKING AND CHEWING TOBACCO

A Guarantee Tag is attached to every package of Honest LONG CUT TOBACCO

Save them for FREE Pipes and other valuable premiums.

Ask dealer for Premium List

Any premium offered in Sweet Caporal box fronts catalogue can be secured for same number of Honest Guarantee Tags

HONEST LONG CUT

HONEST LONG CUT SMOKING AND CHEWING TOBACCO

PUTNAM & DEGRAW. Agents for MAY MANTON'S PATTERNS.

Men's Pleated Front Shirts, white and colored, each	1.00
Men's Hose, drop stitch, black and blue, pair	12c
Monogram Half-Hose, black or tan, 2 pair	25c
Men's and Boys' Leather Belts at	18c, 25c & 50c

NEW JERSEY'S GREATEST STORE. HAHNE & CO. CHOICE GREAT AS IN NEW YORK.

☞During the Months of July and August Our Stores Close Saturdays at Noon. Open Friday Evenings.

AS THE MONTH WANES THE

Opportunities for Money Saving Grow Greater

We have made the month of July a period of splendid economic purchasing of the most desirable seasonable merchandise. The values presented have been meritorious and the price cuts commensurate with our invariable policy. But we have determined that the remainder of the month shall record extraordinary retailing of a nature to add fresh laurels to those already won. To that end we have inaugurated a sale of

Samples and Discontinued Styles in Furniture

that permit of the most liberal money saving features that have ever been augmented by any establishment in the State. **The Prices Attached are for This Sale Only. Your Interest Will be Doubly Quickened by Prompt Action.**

THE SAMPLES represent the newest styles for the coming season's selling. They are advance patterns of innovations for Fall, and the lines now on our floors are exact patterns of what you will buy later, but not at sample sale prices. We sell as we buy, the saving accruing to our patrons.

THE DISCONTINUED STYLES are desirable in every sense. They portray patterns that have been carried in regular stock, the manufacture of which, however, has been discontinued.

A Few Prices To Draw You Newarkward.

HALL STANDS, Regular 10.00, SPECIAL 8.00.	HALL STANDS, Regular 19.00, SPECIAL 15.00.	HALL SETTEES, Regular 21.00, SPECIAL 16.00.
HALL SETTEES, Regular 7.50, SPECIAL 6.00.	HALL STANDS, Regular 39.00, SPECIAL 34.00.	HALL SETTEES, Regular 27.00, SPECIAL 22.50.
HALL HAT RACKS, Regular 6.00, SPECIAL 5.00.	HALL HAT RACKS, Regular 26.50, SPECIAL 15.00.	HALL HAT RACKS, Regular 15.00, SPECIAL 12.00.
CHINA CLOSETS, Regular 13.50, SPECIAL 10.50.	CHINA CLOSETS, Regular 45.00, SPECIAL 36.00.	CHINA CLOSETS, Regular 26.00, SPECIAL 21.00.
BOOK CASES, Regular 21.00, SPECIAL 16.00.	BOOK CASES, Regular 23.00, SPECIAL 18.00.	BOOK CASES, Regular 33.00, SPECIAL 27.00.
PARLOR SUITS, Regular 75.00, SPECIAL 50.00.	PARLOR SUITS, Regular 90.00, SPECIAL 60.00.	PARLOR SUITS, Regular 135.00, SPECIAL 95.00.
ROCKERS, Regular 3.50, SPECIAL 2.50.	ROCKERS, Regular 8.00, SPECIAL 6.00.	ROCKERS, Regular 6.00, SPECIAL 4.50
BEDROOM SUITS, Regular 25.00, SPECIAL 19.50.	BEDROOM SUITS, Regular 42.00, SPECIAL 35.00.	BEDROOM SUITS, Regular 60.00, SPECIAL 40.00.

Wood Beds, regular 5.00 to 30.00, in oak and mahogany finish now **2.50** to **15.00.**

15 styles of Oak Dining Chairs, regular 1.75 to 6.00, now **68c** to **3.00.**

5 styles of Oak Arm Chairs, regular 4.25 to 9.75, now **2.13 to 4.48.**

Couch, covered in tapestry, regular 59.00 now **30.00.**

Triplex Couch, regular 28.00, now **15.00.**

Matting-covered Summer Goods for use on Porch or in sitting room—

Maple Arm Chair, upholstered in matting, 4.50, reduced to **3.00.**

Green Arm Chair, upholstered in matting, 4.50, reduced to **3.00.**

Maple Rocker, upholstered in matting, 4.50, reduced to **3.00.**

HAHNE & CO. Newark, N. J. HAHNE & CO.

RECEIVER DEMANDED.

Stockholder Says New York Lithographic Company Is Insolvent.

ALBANY, July 30.—Benjamin Hilton of East Orange, N. J., has applied to Attorney General Davis to bring an action for the dissolution of the American Lithographic company of New York city and for the appointment of a receiver for the concern.

Hilton is a stock and bond holder in the company, and he alleges that it is insolvent and has been for at least eighteen months and that its assets have been wasted by a profligate management. The company has a capital of $3,783,000, and Hilton says much money has been wasted in experimenting. The petition alleges that the company lost $194,914 in 1900 and $155,789 in 1901 in the publication of the magazine Truth and that another large loss was sustained in the publication of the newspaper the Recorder. President Joseph P. Knapp, it is stated, receives a salary of $22,500 a year and Treasurer Davis Ettlinger a salary of $15,000. The petition says the company's assets are $3,0[illegible]39 and the liabilities $3,674,182, leaving a deficit of $580,842.

Wilder & Anderson appeared at the hearing as attorneys for Hilton, and Louis Marshall appeared for the company in opposition. The company in its answer makes a general denial of all of Hilton's allegations. Attorney General Davis gave the counsel two weeks in which to file papers and affidavits on the disputed points.

Trolley Car Wreckers Arrested.

ROCHESTER, N. Y., July 30.—The gang of men who attempted to wreck a car on the L[illegible]chester and Summerville trolley line last Sunday evening and caused a rear end collision, in which many were injured, have been arrested on the charge of violating a section of the penal code which has reference to the placing of obstructions on the line of an electric road, thereby endangering the lives of passengers. The men who comprise the gang, all of whom were under the influence of liquor at the time, are Henry Kuhn, Philip Vanderward of Rochester and three Irondequoit men, whose names are Rauser, Slecher and Split. One of the men, Kuhn, has confessed. They will have a hearing later.

French Naval Officers Relieved.

PARIS, July 30.—Two distinguished naval officers, Vice Admiral De Beaumont, maritime prefect of Toulon, and Rear Admiral Servan, commanding the Atlantic division, have been summarily relieved of their commands by order of President Loubet. Rear Admiral Servan's downfall is attributed to sensational developments which led up to the recent suicide of Commander Barry, who shot himself in the cabin of the cruiser Tage while off Martinique. Rear Admiral Servan was aboard the Tage at the time. De Beaumont's discipline is said to be due to a recently published (but denied) interview, severely criticising the minister of marine, Pelletan.

French Agitation Cooling Off.

PARIS, July 30.—The agitation in connection with the circular issued by Premier Combes with regard to the closing of the unauthorized congregationist schools has considerably abated, even in Brittany, owing to the circumstance that none of the recalcitrant schools will be forcibly closed until special decrees to this end have been signed for each department. In many departments such action will not be necessary, as the congregations have submitted, and, moreover, the decision of the government not to close those schools for which authorization was not asked owing to misinterpretation of the law has had something of a quieting effect.

Train In a Washout.

FALLS VILLAGE, Conn., July 30.—All traffic was delayed on the Berkshire division of the New York, New Haven and Hartford railroad last night by the derailing of the Pittsfield-New York express in a washout at Cornwall bridge. A violent electrical storm was accompanied by a heavy rain which washed out a section of the track. The Pittsfield-New York express leaving Pittsfield at 1:15 p. m. ran into the washout. The locomotive and three passenger cars were derailed and somewhat damaged. No one was injured, but the derailed engine and cars were in positions which entirely blocked traffic for hours.

Would Be Rescuer Drowned.

BELLEFONTAINE, O., July 30.—Rev. W. H. Leatherman, pastor of the Methodist church at Degraff, was drowned while trying to save Earl Nodham, aged thirteen, who went down with him. Thirty boys of the clergyman's church were on a picnic at a nearby resort. Young Nodham went swimming and was seized with cramps. The minister tried to rescue him. Rev. Mr. Leatherman was a graduate of Delaware college and had formerly lived in Lima and Toledo.

Pittsburg's Big Blaze.

PITTSBURG, July 30.—A revised estimate of losses in yesterday's big fire places the total at $318,500. Six firemen were injured, two eight story buildings almost completely destroyed and a number of others slightly damaged on Liberty street. The fire raged fiercely for seven hours. The origin of the fire is still a mystery.

Portuguese Attacked by Natives.

LISBON, Portugal, July 30.—Reports from Portuguese West Africa, where there have been rumors of troubles with the natives, show that the disorders are assuming a grave character. In the province of Loanda several garrisons were attacked and factories burned. A general uprising is feared.

Weather Probabilities.

Showers; light, variable winds.

THE KING ON HIS FEET

Doubts Regarding Coronation Laid at Rest.

IT WILL TAKE PLACE ON AUG. 9.

Apprehension That Edward Would Not Be Able to Stand the Strain of the Ceremony Allayed by Reports From Cowes.

LONDON, July 30.—The latest and most reliable information indicates that King Edward's doctors were not mistaken in fixing Aug. 9 as the date upon which his majesty could be crowned. The sinister rumors which have pervaded all classes for the last few days now appear to have lost that semblance of probability which made even the members of the cabinet nervous lest another postponement of the coronation might be necessitated.

The apprehension that King Edward would be unable to stand the strain of the coronation ceremony has been greatly lessened by the announcement that his majesty is now permitted to use his feet and, with the aid of a stick, has done a little walking. Another late telegram from Cowes, Isle of Wight, saying that nearly all the restrictions upon the king's diet have been withdrawn, has been welcomed as evidence that the recent ominous deductions were drawn without due allowance for the doctors' extreme cautiousness. While the king was testing his ability to walk two stalwart jackies stood at his side. After this experiment, which boded well for his fulfilling the necessary coronation functions at Westminster abbey, King Edward sat smoking on the deck of the royal yacht and watched the races of the small yachts off Cowes.

Those who drew inferences from the fact that the invitations to Westminster abbey were not dated have had their fears dissipated by the proclamation published in the Gazette fixing Aug. 9 as the date for the coronation, which postdates and is altogether more important than anything which might or might not have appeared upon the cards of invitation.

According to the present arrangements, King Edward and Queen Alexandra will leave Cowes either Aug. 6 or Aug. 8 for Buckingham palace and will return to the royal yacht Aug. 18, when the entire fleet will pass before King Edward and salute him, thus making a second naval review. After his return to the yacht the king is expected to take an extended cruise to the northward and subsequently to spend some weeks at Balmoral, where preparations for the arrival of their majesties have already been commenced.

It is perhaps significant that Queen Alexandra, the Prince of Wales and other members of the royal family were all ashore yesterday playing lawn tennis and hockey

He Was Bound to Go.

ST. JOSEPH, Mo., July 30.—Charles Preble, a prominent farmer and stockman residing near Lanham, Neb., made three attempts to commit suicide before succeeding. He first tried to shoot himself through the heart, but the bullet, the last one in the revolver, failed to strike a vital spot. He then leaped in a fifty foot well, but was taken out by relatives. Later on he took the rope from the well and hung himself from a rafter in the barn. Heavy floods which ruined hundreds of acres of his crops, causing him heavy losses, are responsible for the act.

Three Men Drowned.

WORCESTER, Mass., July 30.—Gustaf A. Bengtson, aged twenty-two; his brother, Fred Bengtson, aged twenty-four, and a cousin, Charles Bengtson, nineteen years old, were drowned late Monday afternoon while swimming near Regatta point, Lake Quinsigamond. Their bodies were not recovered until yesterday, when Captain J. J. Daly, manager of the city baths, discovered three bicycles and the men's wearing apparel lying on the shore of the lake near the swimming beach.

Stoned to Death.

SANTA FE, N. M., July 30.—Alejandro Seba has been stoned to death here. Luis Romero had returned home unexpectedly and found Seba with his wife. After stoning Seba to death Romero and his relatives dragged the body 300 yards through wire fences and over stones to the murdered man's home. Then Romero surrendered.

More Troops Leave Manila.

WASHINGTON, July 30.—The war department has been advised of the sailing of the transport Buford from Manila with 462 enlisted men of the Eighth infantry, 143 men of the Fifteenth infantry, 104 men of the Twenty-sixth infantry, 91 sick, 5 insane and 61 discharged soldiers.

Tin Workers Will Not Accept Cut.

SHARON, Pa., July 30.—The John F. Ward lodge of the Amalgamated association, the largest lodge of tin workers in the world, has refused to accept the proposed reduction in wages made by the employers. Out of eight hundred men but twenty voted in favor of the reduction.

Telegraph School at San Juan.

SAN JUAN, July 30.—The interior department has established a free telegraph school under the auspices of the insular telegraph service. The school will teach twenty-five pupils, all girls.

Portuguese Vintage Injured.

LISBON, Portugal, July 30.—The continued bad weather threatens to ruin the Portuguese vintage, and the vines have been seriously attacked by mildew.

THE DAILY PRESS.

INDEPENDENT IN POLITICS.

A. L. FORCE, - Editor and Proprietor.

CHARLES BURDETTE MORSE, City Editor.

Published Daily, except Sunday, at 3:00 p. m. at 10, North Avenue. Telephone Call 61.

Two cents a copy. Ten cents a week. $5.00 a year—in advance.
No extra charge for papers mailed to points in the U. S. and Canada.
Delivered by carrier or by mail.
THE PRESS has the most complete carrier and mail service of any paper in the metropolitan district.
Any subscriber failing to receive a single issue will confer a favor by notifying the business office.
Advertising rates mailed on request.

Copy for Change of Advertisements to ensure change the same day MUST be in this office by 9 a. m.

PLAINFIELD, N. J., JULY 30 1902.

THE PRESS is for sale at—

UNION NEWS CO	R. R. Station
A. M. HARPER	411 Park Ave
S. A. LAING	110 W. Front St
A. D. MALLINSON	Fourth and Liberty Sts
TROLLEY WAITING ROOM	Watchung Ave
H. ESTIL	111 Park Ave
W. S. MATTISON	85 Somerset St
GEO. SCRIBNER	319 Watchung Ave
J. HATFIELD	218 Watchung Ave

THE DAILY PRESS will be forwarded to you while on your vacation without extra charge if you will send your address to the business office. . . . . .

NOTICE!

On and after this date The Daily Press will make a charge for the insertion of notices of entertainments to which an admission fee is asked, or which are for the pecuniary profit of clubs, societies, churches, or anything not a public charity.

No charge will be made for notices of meetings, services or entertainments which are not in any way for pecuniary results.

COMING EVENTS.

July 30—Trolley party of Retail Clerks' Association.
July 30—Baseball. Police vs. Firemen.
July 31—Progressive euchre at Hotel Netherwood.
August 1—Meeting of Borough Council.
August 2—Baseball, League games. Hope Y. M. A. vs. St. Marys, at Hope Common; Safe Works vs. Y. M. C. A., on West Fourth street grounds.
August 2—Formal hop at Hotel Netherwood.
August 2—Baseball. Scotch Plains vs. Xavier Deaf Mutes, at Scotch Plains: Westfield vs. Watsessings, at Westfield.
August 2—Golf. Play for Boys and Golf Committee cups at Hillside; play for President's cup at Park Golf Club.
August 4—Meeting of Common Council.
August 4—Meeting of Plainfield Board of Education.

THE NEW BRIDGE.

There has been no better evidence of the remarkable change in the policy of the Jersey Central Railroad than the frequent improvements all along its line. Hardly a week passes by that there is not made public some change which the Jersey Central is about to inaugurate for the benefit of its patrons. Of course, these improvements make the railroad a more valuable property and serve to bring additional patronage. Nevertheless, the regular travellers on that road reap a direct benefit.

The last announcement is that the Central is about to start on a new steel bridge to span Newark bay. It cannot be said that there is anything new in the statement for it has been known for some time that such action was to be taken in the near future. It is, however, cause for considerable satisfaction that the improvement is so near at hand. Today bids for the work are to be received and it is expected that no time will be lost in awarding the contracts and carrying the contracts through to a successful termination.

During last winter, an order was issued instructing engineers to cross the draw bridge at slow speed. Some few people were alarmed at the news but the railroad officials explained that there was no danger and that the bridge could, if necessary last many years yet. These people will have their minds set at rest when the new structure with its lift bridge is put into use.

The new bridge is planned on the most modern ideas. It is only another step in the policy of the new management which seems to be to put that railroad in the best possible condition and equip it in an up-to-date manner, the equal of any of the great railway systems of the east.

Plainfield is justly proud of its fine streets but there are a few thoroughfares right in the centre of the city which could be improved very much. North avenue, on which fronts the railway station, is in very bad condition. The top dressing has been worn away. Watchung avenue between North avenue and East Fifth street is in similar condition. Of course it is impossible to put all the streets in proper condition at once and the street department has done well in the past. It is to be hoped, however, that the streets in question will receive attention in the very near future.

The nomination of C. DeWitt Flanagan as the Democratic candidate for Congress in the Fifth district was expected. Mr. Flanagan comes from Morris county and makes his home at the county seat. While he is very little known outside of his own county, it is said that he is a very popular man and has a clean record behind him. The Democratic managers have promised a lively contest for Congressman Fowler in his effort to defeat the Morristown man. As soon as the campaign warms up, Plainfield may expect an opportunity to judge for itself as to Mr. Flanagan's qualifications and personality.

There is the opportunity now for the officials of the City Baseball League to prepare the best local team possible to meet the famous Westfield team. The Daily Press is desirous of seeing the best possible combination face the nine of which Westfield is so justly proud. It makes no difference to us how it is brought about. There are the dates, September 13 and October 4, and the Westfield team. All that is needed is a suitable combination from this city. Action ought to be taken without delay.

During August and September, some of the greatest contests with the rifle in the United States will be shot on the range at Sea Girt. Last year, New Jersey carried off its compliment of honors. It is to be hoped that the crack shots of the State will go and do likewise this summer.

COLUMN FOR THE SHOPPERS

SOME OF ATTRACTIONS TO BE FOUND AT LOCAL STORES.

A Few Interesting Items Concerning Greater Plainfield's Merchants

Plums and pineapples, apples and apricots, peaches and pears, and melons by the many—a large and fresh stock received daily at R. W. Barnes', Park avenue.

It's not hard to get your meat right, if you go to the right place. Tender, juicy cuts are the rule at J. W. Sickle's North avenue market, and the prices are made to fit the purse.

Wm. H. Brower's Sons, the New York florists, do some of the finest floral design work in the metropolis. Orders may be left at the residence of John L. Brower, East Fifth street.

"Fresh from the nets" has become a by-word for the fish procured at Foss & Jeter's market on Park avenue. Everything seasonable in the way of seafood is on the daily sales list there.

Special care in filling prescriptions has gained a reputation for C. M. Nagle, the West Front street druggist. Pure materials, prompt preparation and reasonable prices are the rule at this pharmacy.

If your watch is out of order take it to Doane, 115 Park avenue. He employes an expert watchmaker. French, English or Grandfather clocks put in order and guaranteed. Two opticians in attendance. Eyes examined free.

During these warm and sultry days there is nothing more refreshing than a portion of pure ice cream, that is made of the best materials. You will find this kind at Campbell's on West Front street. He also sells pure home-made candies.

The recent inspection of the dairy conducted by William Lindsay & Son on Mountain avenue, by the State Dairy Inspector, shows that it stands the severe test made. This is gratifying to the hundreds of people using milk from this dairy for they know that they are getting absolutely pure milk.

Camped at Hopatcong.

Edgar Adams, Harry Messersmith, Clarence Rocap, Robert Hand and Fred K. Armstrong, of the borough, returned last evening from Lake Hopatcong, where they have been camping out for three weeks. The young men had a delightful time and they are all as brown as a berry.

E. G. Andrews to Wed.

Edward G. Andrews, well known in this city and brother to J. H. Andrews, of Watchung avenue, will be married today at noon at Hopkinsville, Ky., to Miss Emma L. Courtney. After an extended honeymoon trip they will take up their abode in Norwich, Conn.

CASTORIA
For Infants and Children.
The Kind You Have Always Bought
Bears the Signature of Chas. H. Fletcher

THE LAST WEEK OF

DON'T MISS The Half Price Crockery Sale in the BASEMENT.

Plainfield's Greatest July Clearing Sale.

DON'T MISS The Half Price Enameledware Sale in the BASEMENT.

The prices quoted below are the lowest that have ever been named for goods of equal quality, and at these prices it will pay you to provide for next year's wants.

Special Prices on Refrigerators.

35-lb ice capacity	5.98
45-lb "	6.98
60-lb "	8.50

Water Coolers.
Charcoal Packed.

2-gal size now	1.19
3-gal size now	1.48
4-gal size now	1.78

LAWN MOWERS At Reduced Prices.

Regular 2.98, now	1.98
Regular 4.98, now	3.98
Regular 6.98, now	5.98

Porch Screens.
Best Quality Bamboo.

Size 6x8 now	69c
8x8 now	89c
10x8 now	98c
12x8 now	1.39

Wickless Blue Flame Oil Stoves.

2-bur'r size	4.98
3-bur'r size	6.98
S'gle Ovens	1.25
D'ble Ovens	1.50

PALMER HAMMOCKS

98c Hammocks	69c
1.25 "	98c
1.50 "	1.25
1.98 "	1.50
2.48 "	1.98

Croquet Sets.
Full 8-ball sets, hard wood, nicely finished.

1.25 sets now	1.00
1.49 sets now	1.25
1.98 sets now	1.50
2.98 sets now	2.50

FRUIT JARS.

Mason's Pints	49c
" Quarts	59c
" 2 "	79c
Lightning Pints	98c
" Quarts	1.10

Jelly Glasses
Full one-third pint size, with tin covers, special, per dozen 19c

Table Tumblers
Fancy patterns, regular size, nicely finished, special, per dozen 25c

Ammonia
Extra strong, full qt. bottles, special 3 for 25c

Porch Rockers

1.25 kind, now	98c
1.50 kind, now	1.25
2.25 kind, now	1.98
2.98 kind, now	2.25
3.48 kind, now	2.50

Toilet Paper
Full 1,000 sheets, extra quality tissue.
Special 4 for 25c

Tea Sets, 2.98
Full 56 pc sets, neatly decorated in blue, brown and lavender, best American porcelain, regular price 4.98.

Tea Kettles
Solid copper, nickel plated, No. 8 size.
Special at 78c

Window Screens.
Specially Priced

Size 18 x 22, now extending to 34 in.	15c
Size 24 x 24, now extending to 37 in.	20c
Size 24 x 28, now extending to 37 in.	25c
Size 24 x 30, now extending to 37 in.	30c

Covered Dishes 63c
Handsomely decorated and gold trimmings, manufacturers' samples, worth 1.25.

Couch Pillows, 98c
Real Turkish Couch Pillows, filled with silk floss and covered with bagdad stripes, regular 1.50.

Couch Special
Several close-out patterns of 12.98 Couches, full spring and tufted, covered with velour.
Special at 9.50

Screen Doors
Made of hard wood, complete with hinges, hook and eye and knob, nearly all sizes, now 85c

Lawn Settees
Made of hard wood, frames painted red and seats finished natural color, special 59c

White Mountain Freezers.

2-qt. size at	1.59
3-qt size at	1.89
4-qt. size at	2.15
6-qt. size at	2.95
8-qt. size at	3.98
10-qt. size at	4.98

Lipped Saucepans.
4-qt size.
Reg. Price. Sale Price.
60c 30c

Tea Kettles.
No. 8 size.
Reg. Price. Sale Price.
1.75 88c

Preserving Kettles.
6-qt size.
Reg. Price. Sale Price.
78c 39c

Preserving Kettles.
10-qt size.
Reg. Price. Sale Price.
1.25 63c

Berlin Kettles.
6-qt size.
Reg. Price. Sale Price.
1.25 63c

Berlin Saucepans.
5-qt size.
Reg. Price. Sale Price.
1.00 50c

Preserving Kettles.
8-qt size.
Reg. Price. Sale Price.
95c 48c

Tea & Coffee Pots.
2½-qt size.
Reg. Price. Sale Price.
95c 48c

THE AUGUST -FURNITURE SALE-

opens FRIDAY. Watch the papers, watch the windows; better still, come in and see the Furniture.

WOODHULL & MARTIN.

PERSONAL.

Miss L. Walduck, of West Seventh street, is registered at the Rangeley House, Rangeley, Maine.

Miss Etta McMurray, of the City Clerk's office, entertained her sister from New York yesterday.

B. A. Hegeman, Sr., of Sycamore avenue, has returned home from a pleasant stay at Cottage City, Mass.

W. T. Kaufman and family, of West Seventh street, have gone to Jefferson, N. H., for the summer months.

Robert Crane, of Codington & Swackhamer's offices, goes to Asbury Park this week for the month of August.

Postmaster and Mrs. E. H. Bird are expected home this week from the Adirondacks, where they have been spending their vacation.

Elmer E. Garretson, of Seigfreid, Pa., who with his family has been visiting Plainfield relatives, has returned home, leaving his family here for a longer visit.

Letter-carriers John Hines and William Demarest are the next on the list to take their vacations. They will start upon the return of Carriers Pierson and Glaentzer, who are now off.

—Fresh Jersey corn and Jersey lima beans received each morning at Neuman Bros. Everything possible in vegetables can be obtained at Neuman's.

MEISSNER'S HAND LAUNDRY,
432 WATCHUNG AVE. Bring your lace curtains, fine dresses and fine laces to us. They will be done in the best manner and at reasonable prices.

Plainfield **ART** ...Store...

Y. M. C. A. BUILDING.

Special Picture Sale 25 per cent. off including a fine lot of Water Color Paintings, Platinums, Etchings, etc. Artists' Materials—Paint, Brushes, Canvas, Stretchers, etc. Artistic Picture Framing a Specialty.

SPECIAL SALE of 800 DRESS AND WALKING SKIRTS.

Prices reduced in a startling manner. Made of Cloth and Silk in newest and most popular styles. Positively the year's greatest bargains.

Silk Skirts, 14.50, reduced to	$8.95
Cloth Dress Skirts, 8.50 reduced to	$4.95
Cloth Dress Skirts, 5.98, reduced to	$3.95
Cloth Dress Skirts, 4.00, reduced to	$1.75
Walking Skirts, 5.90 to 7.50, reduced to	$3.90
Wash Shirts, 2.50 to 4.90, reduced to	$1.50
Pretty Wrappers, regular 98c, reduced to	45c
Ladies' Fine White Waists at	One-half Off
Waists, worth 3.98,	$1.98
Waists, worth 2.98,	$1.49
Waists, worth 2.50,	$1.25
Waists, worth 1.98,	.98
Waists, worth 1.25,	.49

The Paris Cloak Store,
322 West Front Street.

GET AHEAD of the MOTHS

Have your Winter clothing cleaned now, before the moths come. This will save you lots of trouble and your clothes from ruin.

Lace Curtains, 50c, 75c, $1
Blankets, 50c, 75c
Shirt Waists, 50c, 75c
Man's entire suits cleaned inside and out for 1.50

Our Laundry service is fine. Goods called for and delivered. No better Domestic Work in the city. Drop us a Postal.

HILLIER & CO., Telephone 851 129 West Front St.

THERE IS A REASON **Why?** PECK IS BUSY.

He has the goods you need.

Don't Buy Sneaks,

But pick from our bargain table a pair $1.50 and $2.00 Tan Shoes—a variety of sizes—for **75c**

"SOROSIS" always one price—$3.50.

JOHN H. DOANE.
CORNER MADISON AVE AND FRONT ST.

Mid-Summer Reduction Sale ... of Clothing.

WE never carry our Men's, Boys' and Children's Clothing from one season to another, consequently we have marked down our entire stock utterly regardless of cost or value for this sale. All our Summer Stock must be sold. This big sale will keep going on until every Summer Suit in the house has gone from our possession. So come early and get the first choice. Sale commences Saturday morning at 8 o'clock.

New York Clothing Co

M. WEINBERGER, Manager,
214 W. Front St., PLAINFIELD, N. J.

TEA

at this season is a most interesting subject. Iced tea and hot weather form a good combination. After years of experience we are able to put before the consumer, teas of the finest quality at the most reasonable prices.

COFFEE

of many flavors and prices to suit everyone, both as to taste and purse.
This is an age of improvement, and in no line is it more evident than in the "Red Shield" Groceries. Why run the risk of buying doubtful goods when the "Red Shield" goods are the acme of perfection, and sold at the right prices.
Fruits and Vegetables of every description at

KIRCH'S, Liberty and W. Fourth Sts.

DON'T

Watch Your Coal Bins and

WORRY.

BUY A GAS RANGE
and be Comfortable, Contented and Happy.

Plainfield Gas and Electric Light Co.,
110 EAST FRONT STREET.

IF you have frequent headaches and get no relief from ordinary remedies, have your eyes examined. Our examination is thorough and free of charge.

Free Examination

GLASSES

when necessary,
AT MODERATE PRICES.

All Glasses Guaranteed.

Stiles & Co.,
107 E. Front St.
Philadelphia Eye Specialists.
EVERY THURSDAY.
Hours:—11:15 a. m. to 1 p. m. and 1:45 p. m. to 4:30 p. m.

W. L. DOUGLAS SHOES,

$3.00 AND $3.50

The Fellows who are wise are the ones wearing Douglas Shoes. These shoes are known all over the country to be the leading shoes at popular prices- Ladies' Queen Quality Oxfords at $2.50; others from $1.00 to $3.00.

A. Willett & Son,
107 Park Ave.

THE DAILY PRESS may be obtained from any of the following agents for 10 cts a week—

DUNELLEN . . . . . Wm. Giddes
NEW MARKET . . . . . Harry Kenyon
BOUND BROOK . . . Union News Company
SOMERVILLE . . . . . John Garnert
WESTFIELD . . . C. F Wittke, I. Lipscomb
SCOTCH PLAINS . . . . . Chas. Elliott
SOUTH PLAINFIELD . . . . Walton Smith
CLINTON AVENUE. Mrs. Meader, John Ryan
FANWOOD . . . . . Chas. Elliott
BETHERWOOD . L. Uhdal, C. Brick, George Wunderlick.

(THE PRESS is also on sale at station.)

SUBURBAN NEWS

A Department Devoted to the Minor Events in Greater Plainfield's Suburbs by Our Own Correspondents.

DUNELLEN.

The funeral of the late Mrs. Walter Vliet will take place Friday morning from the house. Rev. S. K. Doolittle will officiate and interment will be made at Bloomsbury. Mrs. Vliet whose death occurred yesterday was but thirty-five years of age and is survived by five children, the oldest of whom is but sixteen years. Death was caused by lung trouble.

Dunellenites are still trying to find a representative of the Watchung Company for several reasons. One is that they wish to make some large and emphatic complaints regarding the workings of the water system and another is the desire of some to pay their water bills.

The Raritan A. C. has offered a good guarantee for the Dunellen A. C. at that place Saturday. The Raritans are under the false impression that they can win a game from the locals on the home grounds.

Everything points to a large crowd accompanying the Methodists on their excursion to Asubry Park tomorrow. The Methodists usually have good weather and a pleasant day is promised.

Word has been received here that Charles Mitchell, of this place, who was sent to Muhlenberg Hospital lately suffering with typhoid fever, is very low and is not expected to live.

There was a big time at the Elks' carnival Riverside Park last evening and Dunellen was well represented, fully twenty-five being present from here.

The funeral of the late Robert Hall will take place tomorrow afternoon from his late residence. Rev. S. K. Doolittle will officiate.

Mrs. Faulkner, of Rahway, is spending a few days with Mrs. Hannah Randolph, of Greenbrook

Letters are advertised at the post-office this week for Mrs. John Negard and T. G. Grey.

Washington avenue has been fully macadamized and is now a fine thoroughfare.

The Silver Leaves played a game of ball this morning with Mohans' team.

Prayer meeting will be held this evening at 7:30 in the local churches.

The Juniors met last evening and transacted routine business.

The cornet band will practice this evening in Apgar's Hall.

Lud Frazee has finished painting Dealaman's store fronts.

NEW MARKET.

Funeral services were held yesterday afternoon over the remains of the late Henry F. Lewis at the home of his daughter, Mrs. C. T. Rogers. Rev. Geo. B. Shaw officiated and interment was made in the old burying ground at Samptown. There were a number of floral offerings. The pallbearers were C. T. Rogers, W. J. Davis, W. L. Larrabee and Allison Curtis.

The Baptist Sunday-schools spent a very pleasant day at Boynton Beach. The trip which was made by stages was one of the enjoyable features. A large number went in bathing while others visited the various attractions of the beach.

A large number from here spent last evening at Riverside Park with the Elks. Constable Robert Pierce was on duty on the grounds.

The new school house at Bound Brook is progressing rapidly but it is doubtful if it will be completed by September 1.

The baseball team will play the strong Metuchen A. C. at Metuchen on Saturday.

A party from Plainfield is picknicking on the lake today.

PLAINS AND FANWOOD

Henry Albert, who has been playing as substitute on the local ball team, has accepted a position at the Aeolian Works at Garwood and will play with the Aeolians during the balance of the season.

Mrs. Edward Verity, who has been at Muhlenberg Hospital for nearly two weeks suffering with blood poisoning, is doing very nicely and will be able to return home this week.

The several Sunday-schools in town are busily engaged arranging for their annual excursion to Asbury Park and Ocean Grove Tuesday of next week.

Misses Evelyn and Ada Buckley, who have been spending a few days with their grandmother, have returned to their home in Plainfield.

The regular monthly meeting of the Farther Light Society of the Baptist church will be held in the church parlors Friday afternoon.

Charles H. French has returned from Washington where he has been attending the Congressional convention as a local delegate.

A number from town are arranging to attend the picnic at Hess' Grove, Berkely Hights, Friday night.

Robin Frazee's new house on Cook avenue is nearly completed and will soon be ready for occupancy.

There will be dancing at Ivamy's pavilion tonight. Music will be by Naylor's full orchestra.

SOUTH PLAINFIELD.

Kenneth, the sixteen-months-old son of Mr. and Mrs. Raymond Randolph, of Metuchen, died this morning at 4 o'clock after a week's illness with cholera infantum.

Mr. and Mrs. George Howell returned to New Brunswick Monday night after spending five days' on their honeymoon trip.

Mrs. Harry Tappen and Miss Emma Faulks are spending the day in Plainfield.

Miss Emma Manning is entertaining friends from out of town.

Mrs. Frank Randolph, of Front street, is ill at her home.

NEARING THE END.

Race in Quoit Pitching Contest at Freedom Castle, Grows Exciting.

The quoit pitching contest, under the auspices of Freedom Castle, No. 42, Knights of the Golden Eagle, is nearing a finish. It is expected that the tournament will be completed next Tuesday night. The race for third and fourth positions is very close. The standing of the teams is as follows:

John Kirch and Louis M. Hummer, 847 per cent.: Niles and Hummer, 818; Kinney and Hoagland, 636; Bush and Runyon, 636; Vail and Kohler, 600; Day and Martin, 533; Bowman and Randolph, 455; Allen and Lucky, 455; Carver and Forestell, 520; Buchanan and Vail, 182; Currin and Voorhees, 143, Vardon and Hummer, 000; Fisher and Clark, 000; Barley and Rosenstheil, 000.

SUMMER SCHEDULE.

Special Exercises at Sunday-School of Park Avenue Baptist Church.

Special exercises will mark the beginning of the summer schedule of the Sunday-school of the Park Avenue Baptist church next week. Superintendent George E. Hall will give a report of the Tenth International Sunday-school Convention, which he recently attended in Denver. The report will include a description of the convention city, of the church where the meetings were held, accounts of the speakers and subjects and other interesting features of the big gathering. Special music will be a feature of the session, which will begin at 9:30 o'clock. All persons interested are invited.

Poisoning the System.

It is through the bowels that the body is cleansed of impurities. Constipation keeps these poisons in the system, causing headache, dullness and melancholia at first, then unsightly eruptions and finally serious illness unless a remedy is applied. DeWitt's Little Early Risers prevent this trouble by stimulating the liver and promote easy, healthy action of the bowels. These little pills do not act violently but by strengthening the bowels enable them to perform their own work. Never gripe or distress. L. W. Randolph.

WHAT PEOPLE ARE DOING

SOME BRIEF PARAGRAPHS OF A PERSONAL NATURE.

Many Folk of Greater Plainfield Are Entertaining or Being Entertained.

Miss Dusillia Roberts, of Plainfield avenue, spent Sunday at Menlo Park.

Mrs. Geo. T. Rogers, of Myrtle avenue, is visiting relatives at Cape Cod, Mass.

Mrs. VanDoren, of New Brunswick, has returned home after a visit with Plainfield friends.

J. H. Robley and family, of Myrtle avenue, are spending the summer at Old Mystic, Conn.

Stephen Blazier, of Chatham, has returned home after a visit with Plainfield relatives.

Miss Reba Kline, of Somerset street, is spending three weeks with relatives at Three Bridges.

Miss Edith Demarest, of this city, has returned home from a visit of one week with Brooklyn friends.

Dr. and Mrs. Fred Sutphen, of Bernardsville, have been visiting Plainfield friends for a short time.

Mrs. William Hyle, of Stone street, is entertaining her mother and niece from Newark, for a few days.

Miss May Duckworth, of Duer street, will spend next Saturday and Sunday with friends at Princeton.

Charles Suhr, of Woodhull & Martin's store, starts next Saturday evening on his vacation of two weeks.

The Misses Florence and Frank Burr, of Sycamore avenue, are spending two weeks at Haines Falls, N. Y.

Mr. and Mrs. W. W. Howland, of Rockview avenue, are registered at the Old Forge Inn, Old Forge, N. Y.

Miss Jennie DeCamp and Miss Doeringer, of the borough, have returned from a visit with New Brunswick friends.

The Misses Elizabeth and Lucy Taylor, of Denver, Col., are visiting their brother, J. Irwin Taylor, of Sycamore avenue.

Miss Jessie Roberts, of Brooklyn, has been visiting her grandparents, Mr. and Mrs. D. S. Roberts, of Prospect place.

Mrs. A. B. Darby has returned to her home on Grove street after a month's stay at the Edgemere Inn, Asbury Park.

Miss Elizabeth Brush, of Brooklyn, is being entertained at the home of Mr. and Mrs. Harold Serrell, of Myrtle avenue.

Former Councilman J. H. Howell and family, of Myrtle avenue are registered at the Hampton House, Bridgehampton, N. Y.

Louis Willett, of West Front street, who has been quite ill, has, under the care of Dr. Berg, sufficiently recovered to leave the house.

Mr. and Mrs. E. Clark, Jr., of Myrtle avenue, left Saturday for Chautauqua, N. Y., where they will remain during the heated term.

Teddy Overton has returned to his home on Rockview avenue after spending two weeks camping with a party of friends at Wiscasset, Me.

A. E. Faber, Jr., and family, of Mercer avenue, will leave in a few days for Stonington, Conn., where they will remain until September 1.

Miss Mary Holton returned to her home on Grove street, yesterday, after a two weeks' sojourn at the White Mountain House, Manchester, N. H.

Mrs. Frank Whitney French, of Craig place, is the guest of Mr. and Mrs. J. W. Jackson at their summer home, Keewaydiro, Alexander Bay, N. Y.

Donald A. McGee and Herbert S. Rogers, of Washington Park, leave today for Mouse Island, Me., where they will remain for the month of August.

Miss Montague, of the North Plainfield Public High Scohol, who has been away from Plainfield during the summer, returned recently to spend a few days with friends.

Mr. and Mrs. E. P. Goodwin, of Rockview Heights, are registered at the Manchester House, Manchester, N. H., where they will remain during the balance of the season.

Councilman and Mrs. George P. Mellick, of LaGrande avenue, are expected to return this week from Norfolk, Conn., bringing their son, Roger, who met with an accident while away.

A. B. Stills, of E. B. Maynard's tonsorial parlors, who has been detained at home for several weeks on account of rheumatism, is now much improved. Mrs. Stills, who was in the hospital under treatment, has been discharged and she is also improved.

Of All Hot Weather Enemies

of humanity cholera is the worst. Treatment to be effective must be prompt. When vomiting, purging and sweat announce that the disease is present, combat it with Perry Davis' Painkiller. All bowel troubles, like diarrhoea, cholera morbus and dysentery are overcome by Painkiller.

HUYLER'S CANDIES ARE PURE.

Enjoyable always. Summer hours passed sweetly when the merits are personally attested.

L. W. Randolph,
Prescription Druggist,
SELLING AGENT.
143 West Front St. Tel. Call 100.

Neuman Bros.

Rockdale Print and Creamery Butter.

High Quality.

Rockdale Prints, lb - - 29c
Rockdale Creamery, lb - 28c

ELGIN CREAMERY BUTTER.

Watchung Ave. and Fifth St.

CHARTER No. 2243.

CITY NATIONAL BANK,
Cor. Front St. and Park Ave.
ORGANIZED 1875.

Capital, - - - - - - $150,000
Surplus and Undivided Profits, $125,000

J. F. HUBBARD, President.
JAS. T. CLOSSON, Vice-President.
WM. F. ARNOLD, Cashier.

DIRECTORS:

J. F. HUBBARD, JAS. T. CLOSSON, H. G. RUNKLE, WALTER SCOTT, WM. F. ARNOLD, L. K. HYDE, J. K. MYERS, J. F. MACDONALD, J. B. COWARD.

General Banking and Collection Business transacted. Drafts and Letters of Credit issued on all parts of the world.

THIS BANK WILL ALLOW INTEREST ON CURRENT ACCOUNTS, SUBJECT IN ACCORDANCE WITH ITS RULES, TO CHECK AT SIGHT, AND HAS ALSO ARRANGED FOR A **SAVINGS DEPARTMENT** IN CONNECTION WITH ITS REGULAR BANKING BUSINESS.

SAFE DEPOSIT VAULTS.

Boxes Five Dollars per year and upwards.
Valuable trunks and silverware taken on storage. Custodian of wills.

VIEWED NEW YORK.

Y. M. C. A. Boys Went for an All-Day Ramble Through New York City.

Yesterday morning eight members of the boys' department of the Y. M. C. A. accompanied by Physical Director C. E. A. Heywood as leader, left by the 7:25 train for an excurison to New York and an all day ramble through the metropolis. The line of march had been laid out in advance, and the prorgamme of visits previously arranged were thoroughly enjoyed by the party.

Among the places that came in for inspection were Battery Park and its entourage, one of the fire boats, where a man was viewed at work in a diving bell, Bronx Park, where the many specimens of foreign and domestic animal life were seen, and before lunch a call was made at the Harlem branch of the Y. M. C. A.

Lunch was partaken of in the room at Grant's Tomb, after which the party went along Riverside drive to One Hundred and Fourth street, thence down to the White Star Line dock, where permission was secured to go through the ocean steamship "Majestic." Mr. Heywood was well qualified to conduct the boys through this particular boat, as he has crossed the Atlantic twice in that vessel. The party returned to Plainfield about 7 o'clock, having spent a most pleasant and profitable day.

ANOTHER NEW CHURCH.

Swedish Evangelical Lutherans Will Shortly Own a House of Worship.

Their own house of worship may shortly be owned by the local society of Swedish Evangelical Lutherans. Rev. Dr. Nelsinins, of Brooklyn, the elder having the Plainfield congregation in charge, was in this city, yesterday, looking into the affairs of the parish and inspecting sites suggested for the erection of a proposed church building.

Other matters demanding the attention of the elder were christenings in several Plainfield families. Five children received the sacrament of baptism. Rev. Mr. Arnfelt, the student who is preaching here, accompanied the elder on his visit.

Adoptions by Wetumpkah.

Degree work will be the feature of the meeting of Wetumpkah Tribe of Red Men tomorrow evening. Of the seven propositions received last week, three have already been acted upon favorably and the candidates will be adopted at once. The degree team will be out in force, so that the ceremonies may be performed in ample shape.

The Excursion Tomorrow.

Tomorrow is the great day for the Methodists, who will turn out in force for the annual excursion to Asbury Park and Ocean Grove. Their friends also will join the party, because it is assured that the usual good time will be enjoyed. The return trip will not be made until 7:10, giving a long day by the sea.

SCHNEIDER SUCCUMBED.

Unable to Withstand the Stroke of Apoplexy and Died at Muhlenberg Hospital This Morning.

Poor physical condition rendered Robert Schneider, of Scotch Plains, unable to withstand the attack of apoplexy which came to him on Monday and he died at Muhlenberg Hospital this morning. He had remained in a half stupor from the time he was overcome and he became rapidly worse yesterday and last night. Death came during unconsciousness early today.

Schneider was a well known resident of Scotch Plains, where he had lived for many years. He had carried on a small shoe business in the place for a long] time. He was fifty-two years old. Domestic troubles some time ago separated him from his family, the members of which have been living in this city. There is a wife and seven children.

PERSONAL.

Mrs. J. P. Northrop, of Central avenue, is spending the summer at Wickford, R. I.

W. S. Benton and daughter, of Central avenue, have returned home from their vacation outing in New York State.

Mrs. O. R. Pearson, of Manson place, has returned home from Newark, where she has been visiting her father.

Miss Ethel Lorton, of Watchung avenue, is having a delightful time on a farm near Centreville, Hunterdon county.

KILTIES WELL LIKED.

Made a Great Hit at the Elks' Mid-Summer Festival.

The sixth annual mid-summer festival given by New Brunswick Lodge, No. 324, B. P. O. Elks, at Riverside Park, yesterday afternoon and evening was a grand success. It was the presentation here for the first time of the famous "Kilties Band," of Canada, the playing by the band being the main feature at both performances. The programme was one of the best ever presented and the musicians were given a royal reception. There were a number of members of the order and their friends present from Plainfield.

To Boynton Beach.

This evening the members and friends of the Retail Clerks' Mutual Benefit Association will go on their trolley excursion to Boynton Beach, where they will have a dance. The start will be made from the Watchung avenue station at the usual hour.

Euchre at Netherwood.

Progressive euchre will be the attraction at the Hotel Netherwood tomorrow evening. The weekly euchres at the hotel are proving to be most popular affairs.

Saengerbund Meetings.

During the month of August, the singing section of the Saengerbund will meet on Wednesday evening instead of Thursday, as previously.

HILL & SHUPP.

Thursday at the REDUCTION SALE

Morning, 9 to 10, at the Remnant Counter, we will sell Towels at 7½c each. We know these will go quick; you will be lucky to get them.

33c—Fancy Border Bath Robe Blanket.
Muslin Wear—5c, 19c, 24c, 39c. Also Sale Fine Sample Garments, One-quarter Off.
Hosiery—Ladies' and Misses' - 8½c, 12½c, 19c, 21c
47c—Full 72-inch Heavy Bleach Damask.
63c—Special Lot White Bed Spreads.
3½c—Twilled Toweling.
7c yd—Fruit of Loom Muslin limit 10 yards.
Sheets—bleached - - - - - 37c, 43c, 45c
3c—Spool Soft Finish Spool Cotton.
22c—Hard wood Window Screens.
1.09—Porch Screens.
8c—Glass Berry Bowls.
9c—Balance lot Children's Swiss Caps.
25c—Men's Laundered Negligee Shirts, two collars.
39c—Men's New Choice Styles 50c Neckwear.

SATURDAY
WE SHALL SELL RIBBONS AGAIN.

Shirt Waists—A fair showing left—at - 25c, 69c, 98c
Remnant Counter—New lots added daily.

HILL & SHUPP.

TURKISH BATHS, RUSSIAN BATHS, ROMAN BATHS.

ALCOHOL RUBS, NEEDLE BATH, SALT RUBS, COLD PLUNGE.

The Finest Bath in this State, and equal in appointments to any in New York.

SINGLE BATH, $1. 6 TICKETS, $5.

Ladies 8 a. m. to 2 p. m. Gentlemen 3 to 9 p.m. Gentlemen Sundays from 8 a.m. to 1 p. m.

SANITARIUM Somerset St., Near end of trolley

BOYNTON BEACH

Fine Bathing, Daily and Evenings.
Bath Houses and Water Illuminated BY ELECTRICITY.
EXCELLENT RESTAURANT.
BOATING AND FISHING.
Full Orchestra of Six Pieces.
Hops, Tuesday, Thursday and Saturday Evenings.
Dancing Every Afternoon Free
SPECIAL CONCERT BY THE COLORED QUARTETTE Sunday Afternoons,

Until 9 p. m. at the Shore!
Eleventh Annual
Excursion
of Franklin Council, No. 41, Jr. O. U. A. M., to
-:- ASBURY PARK -:-
AMERICAN DAY,
Thursday, Aug. 14.
Train leaves Dunellen 8:00 and Plainfield 8:25. Leave Asbury Park 9 p. m.
TICKETS, 1.25 CHILDREN, 90c.

Press Want Ads Pay

The New Century Typewriter

does the BEST WORK and lots of it, EASILY

Strong, Thoroughly Built,
Superior in results to any other.
Write for "The Book of the New Century."

AMERICAN WRITING MACHINE COMPANY,
343 BROADWAY, New York.
JAMES A. STAFFORD, Representative,
PLAINFIELD, N. J. 7 23 2m

Dime Savings Institution,

OF PLAINFIELD, N. J.,
No. 110 East Front Street

Interest paid on all sums from $5 to $2,000. Interest payable July 1 and Jan. 1.

J. Frank Hubbard - President.
W. F. Arnold, } Vice-
Jeremiah Manning. } Presidents.
James C. Pope - - Treasurer.

EXCURSION of the Methodist Sunday-Schools of Plainfield and Dunellen—First M. E. Church, Grace M. E. Church, Monroe Ave. M. E. Church, of Plainfield, and the M. E. Church, of Dunellen,—to Asbury Park & Ocean Grove THURSDAY, July 31, 1902.

Free baggage car for lunch baskets, baby carriages, bicycles, etc. Leave Dunellen 7:35, Clinton Ave. 7:37, Grant Ave. 7:39, Plainfield 8 a m., returning leave Ocean Grove 7:10 p m., stopping at Plainfield, Grant Ave., Clinton Ave. and Dunellen. Tickets—Adults $1.25, Children 90c. 7 27

READY FOR ATTACK.

Secretary Sanger Says Long Island Sound Forts Are In Good Trim.

WASHINGTON, July 30.—Acting Secretary Sanger has returned to the war department, having spent a day in company with General MacArthur and other officers of the army who were making a tour of the forts forming the defenses of the eastern entrance of Long Island sound, which is to be the scene of the army and navy maneuvers. They found everything in excellent condition to meet the navy in the coming engagement.

Cables connecting all the forts have been tested and found in good order, and arrangements have been made for a complete signal system. The fire control system and other features of defense coming under the signal corps were found in good condition, and before the maneuvers begin it is expected that they will be perfect.

General MacArthur is very much interested in the coming maneuvers and is giving the same care and attention to the defenses as he would if the maneuvers were not mimic warfare.

Civil War Veteran Dead.

PHILADELPHIA, July 30.—Paul Van der Voort, past commander in chief of the Grand Army of the Republic, is dead at Puerto Principe, Cuba, of paralysis of the heart. He was born in Ohio in 1846. He enlisted in the army for the three months' service of the civil war in the Sixty-eighth Illinois infantry and re-enlisted in Company M, Sixteenth Illinois cavalry and was with his regiment in the Ninth and Twenty-third corps and the cavalry corps of the military division of the Mississippi. He was discharged Aug. 1, 1865, as sergeant. Past Commander Van der Voort joined the Grand Army in Illinois in 1866 and was assistant adjutant general to Department Commander Hilliard. He resigned that position on his removal to Omaha, where he was mainly instrumental in the reorganization of the department of Nebraska, to which he was assigned as provisional commander. On the formation of the department he was elected department commander. He was elected commander in 1882.

Bennett Was Bunkoed.

BOSTON, July 30.—The story of a bunko game in which the victim lost $2,500 was told in the police court here, and as the result Frank Bornstein was held for the grand jury on the charge of the larceny of 500 five dollar gold coins on July 16 from Barnard Bennett of this city. It was in evidence that Bennett was induced by Bornstein and a confederate to go into a plan to counterfeit English sovereigns. He furnished 500 gold coins, which the other men apparently placed in a tin can and into which a strong acid was poured. After considerable juggling of the can Bennett received it to carry home. He grew suspicious and concluded that it was an infernal machine. A policeman opened the can, and $9.97 in pennies came out. Bennett had Bornstein arrested, but the other man is free.

A Treasury Deficit.

WASHINGTON, July 30.—There will be a deficit in the United States treasury for July amounting probably to about $9,000,000. A treasury deficit for July is not unusual. The expenditures during the first month of the fiscal year are always heavier than in other months, from the fact that many congress appropriations are made available on July 1.

Fatal Dispute Over a Woman.

MIDDLESBORO, Ky., July 30.—At Mingo mines here Warren Smith killed Calvin Senter by shooting him through the heart. Before Senter was shot he mortally wounded Smith. A dispute over a woman was the cause of the shooting.

FINANCIAL AND COMMERCIAL.

Closing Stock Quotations.

Money on call steady at 3 per cent. Prime mercantile paper, 4½@5 per cent. Sterling exchange steady, with actual business in bankers' bills at $4.87¾@4.88 for demand and at $4.85½@4.85⅝ for 60 days. Posted rates, $4.86 and $4.88½. Commercial bills, $4.84¾@4.85⅜. Bar silver, 53c. Mexican dollars, 41½c. Government bonds steady. State bonds inactive. Railroad bonds irregular. Closing prices:

Atchison	102	N. Y. Central	164
C., C., C. & St. L.	105¾	Ontario & West.	33⅞
Ches. & Ohio	52⅞	Pacific Mail	39½
People's Gas	103¼	Reading	66⅝
Del. & Hudson	178¼	Rock Island	190⅝
Erie	38	St. Paul	184½
Gen. Electric	184½	Sugar Refinery	131⅝
Lead	21¼	Texas Pacific	45
Louis. & Nash.	144	Union Pacific	108
Manhattan Con	133½	Wabash pref.	45⅜
Missouri Pac	118⅜	West. Union	86⅛

New York Markets.

FLOUR—Unsettled and weak, with buyers 10@15c. out of line; Minnesota patents, $3.90@4.10; winter straights, $3.50@3.80; winter extras, $3.10@3.35; winter patents, $3.75@4.

WHEAT—Developed a heavy tone and sharp declines under further big southwest receipts and favorable weather; September, 75@75 9-16c.; December, 75¼@75⅝c.

RYE—State, 63@64c., c. i. f., New York, car lots; No. 2 western, 66¼c., f. o. b., afloat.

CORN—Demoralized by heavy liquidation, a larger movement and favorable weather; September, 60⅞@62½c.; December, 45⅛@45½c.

OATS—Ruled quiet and weak with other markets; track, white, state, 65@70c.; track, white, western, 65@70c.

PORK—Quiet; mess, $18.75@19.50; family, $20.50@21.

LARD—Easy; prime western steam, 10.97c.

EGGS—Steady; state and Pennsylvania, 20@20½c.; western, candled, 18@19½c.

SUGAR—Raw steady; fair refining, 3⅞c.; centrifugal, 96 test, 3⅝c.; refined steady; crushed, 5.15c.; powdered, 4.75c.

TURPENTINE—Steady at 46½@47c.

MOLASSES—Steady; New Orleans, 33@41c.

RICE—Firm; domestic, 4¼@6¼c.; Japan, 4⅝@5c.

TALLOW—Firm; city, 6⅛c.; country, 6⅛@6⅝c.

HAY—Firm; shipping, 65@70c.; good to choice, 80@$1.

Live Stock Market.

CATTLE—Market steady; choice, $7.50@7.80; prime, $7@7.25; good, $6.50@6.75; veal calves, $7@7.75.

HOGS—Market steady; prime heavies, $8@8.10; mediums, $8; heavy Yorkers, $7.85@8; light do., $7.90@7.95; pigs, $7.85@7.95; roughs, $6@7.50.

SHEEP AND LAMBS—Market slow; best wethers, $4.15@4.35; culls and common, $1.50@2; choice lambs, $5.50@5.75.

TRIUMPHS OF WOMEN.

Some of Them Are Displaying Qualities They Were Not Supposed to Possess.

Every day women are displaying traits of character that excite both surprise and admiration, says the Chicago Chronicle. In Brooklyn the other day Mrs. Lennie Kelley saved the life of her aged father by climbing over the dashboard of the buggy in which they were driving on the Coney Island boulevard and seizing the reins that had dropped from his hands and were dangling at the heels of their runaway horse. Would Pamelia or Clarissa or even Mme. De Stael's extraordinary heroine, Delphine, have done that?

In Pittsburg Mrs. Sarah E. Moody, in a law court, has just excelled in the intellectual feat of Portia, and has surpassed many shining masculine lights of the bar, for she managed her own case in a breach of promise suit and proved, too, contrary to the old adage, that she did not have a fool for a client. There were some novelties in her methods of examining witnesses, as, for instance, her telling one of them point blank that he was a liar. In the first case there was a triumph of nerve and muscle and in the second of nerve and intellect. The obvious conclusion is that the era in which woman was a "downtrodden creature" is fully past, for, with qualifying experience of the world, she is now quite capable of defending her own and of holding it.

AT THE TOMB OF ELIHU YALE.

A Little Welsh Town That Is the Scene of a Sort of American Pilgrimage.

A bazar was lately held which excites great interest in north Wales, in aid of the restoration of Wrexham church, one of the finest in the principality. Wrexham contains a monument which has become a sort of shrine to Americans who have been educated at Yale college, inasmuch as it is that of Elihu Yale, and bears a quaint inscription which has become famous. Never was immortality so easily acquired as by Yale. It cost him some chattels, which he sent over to aid, by the request of friends, a struggling college at New Haven, Conn., and which fetched a few hundred pounds; but this in 1718 was such a boon that the college took his name, and is now famous as Yale university, says a London paper.

Elihu Yale's daughter married Lord James Cavendish, son of the first duke of Devonshire, and had an only child, who married the son of Dr. Chandler, Bishop of Durham, whom she made take the name of Cavendish. She was a lady of masculine tendencies, and commonly known as "Jack" Cavendish. The Yale students have presented Wrexham church with a handsome visitors' book.

NATION ADDING TO NAVY.

According to Present Indications, Many Vessels Will Be Added to the Fleet.

The United States is rapidly adding to its navy. In three years it will probably have the largest number of ships able to engage in active warfare of any country in the world. Battleships, cruisers and monitors are now in course of construction, and will be launched as soon as completed, says a Washington report.

The next to take to the sea is the Pennsylvania, which will be launched from Cramp's shipyard next season and christened by Miss Quay, daughter of the Pennsylvania leader, who will break a bottle upon the bow and name the ship with appropriate ceremony.

The starting of a ship of war upon its journey is such an important ceremony, and one attended with so many honors, that the greatest rivalry exists for the honor of breaking the bottle. Wires are pulled, plans are laid a year in advance, and often feelings are engendered that are quite the reverse of friendly or patriotic.

The selection of Miss Quay has given universal satisfaction in Philadelphia and Washington, as she is a young woman, pretty and accomplished, and already identified in public affairs.

DOOMS AN ADOBE THEORY.

Field Museum Authority Finds That Hopi Indian Children Puzzled the Experts.

Dr. George Dorsey, of the Field Columbian museum, has made a discovery in his investigations among the Hopi Indians that overturns many of the old theories of anthropologists in regard to supposed inscriptions on the adobe houses of the tribe. He made the announcement of his discoveries in a lecture to the students of the University of Chicago the other afternoon on "Civilization Among the Hopi Indians."

"These inscriptions that the anthropologists have been trying to decipher and read for years," said Dr. Dorsey, "have been found to be nothing more than the scratches made by mischievous Hopi children in the mud of the adobe houses after they have been freshly built. They are not mysterious inscriptions at all. They are only the results of childish pranks. Of course this discovery makes the anthropologists feel rather vexed, but the markings have much resemblance to some kind of picture writing, and may well be taken for some kind of inscriptions."

Criminals in Buenos Ayres.

Buenos Ayres has issued its criminal statistics for 1901. They include 90 murders, 244 attempted assaults and over 3,000 thefts, burglaries and swindles.

A Quarter of Beef,

A Shoulder of Lamb, or any other portion of Beef, Veal, Mutton or Lamb that may be desired, can always be found here in prime condition and ready to be delivered.

Quality and promptness go together here. Our stock is large and of fine quality and prices for good meat speak for themselves. Our Sea food Department will cater to your wants also. Only the freshest Seafood is permitted to go over our counter. Saturday Special Sale.

FRED ENDRESS,
131-135 West Front Street.
Branch 208 Muhlenberg place.

GAYLE'S SEASONABLE SPECIALS.

Brooklyn Blue Flame Oil Stoves.
Refrigerators.
Hammocks.
Screen Doors.
Window Screens.
Royal Fruit Jars.
Jar Rubbers.
Jelly Tumblers.
White Mountain Freezers.

Special this week.

Cor. Front and Park Ave.
Tel. Call 682.

PAINTERS AND DECORATORS.

ONLY THE BEST

paint is usable. To be worth putting on it must be durable, and to be durable it must be top quality. The general war of wind, sun and rain upon houses knows no cessation or truce. Paint is the main defense. Put your faith in something that will not fail you. A reliable article at a top price is cheaper than something else sold way down.

WOOLSTON & BUCKLE,
145 North Avenue.

JAMES C. HANSEN,
(Successor to Rushton & Hansen,)
DECORATORS,
PAINTERS and PAPERHANGERS
DEALERS IN
Foreign and Domestic Wallpapers, Paints, Oils, Varnish, Glass, Etc.
Motto—FIRST-CLASS WORK.
Estimates Cheerfully Furnished.
141 E. Front Street.
Telephone 702

Chas. Conover & Co.,
Painters and Decorators,
115 Elmwood Place,
PLAINFIELD, NEW JERSEY.
PAPERING A SPECIALTY
First-Class Work Our Motto. Tel. 226-A.

The Largest House for
Painters' Supplies
In the State is the
N. Y. Painting and Decorating Co.,
Cor. Park Ave. & Second St.
Our Motto—A guarantee for all work performed by us to be first-class. Estimates cheerfully given.
R. W. CHRYSTIE, Manager.
TELEPHONE 635.

CHAS. E. VAIL,
(Successor to Asa Collier.)
Watchmaker & Jeweler
Eyes Examined Free.
Prompt attention will be given to all repair work.
203 PARK AVE. Established 1869.

A. H. ENANDER,
Sanitary Plumbing,
Gas Fitting, Steam and Hot Water Heating.
Contractor For Sewer Connections.
210 PARK AVENUE.

LIEFKE & LAING,
Insurance and Real Estate
No. 146 Park Ave.
Real Estate Appraised. Properties Sold and Rented. Loans Negotiated.

TEN EYCK & HARRIS,
—DEALERS IN—
Lehigh Valley Coal.
Office, 121 Watchung Ave Branch Office, Frank Rowley's Drug Store, 218 W. Front St.

(A) Special Rates to churches and public buildings during July on our "New Process Carpet Cleaning"—'Phone 880 or call.

Amos H. Van Horn, Ltd.

Pay cash and you'll get the largest values money ever got! If SHORT of cash, come and pick what you want—we'll fix terms and deliver when you say!—Deliveries free anywhere in the state.

"LOT 1."
Parlor Suits.
$16.50.
Were $22.00.
3 piece Suits, cherry frame, marqueterie back; rich tapestry coverings.

"LOT 2."
Sideboards.
$14.98.
Were $20.00.
Solid oak, beautiful golden finish, lined drawer for silver—French plate mirror.

"LOT 3."
$5.95.
A Hardwood Refrigerator, double walled make; others get $7.00 for it.

"LOT 4."
Extension Tables.
$7.98.
Were $11.00.
Of golden oak, rope turned legs; one of the best patterns on the floor.

It's A BIG SALE !!!!

"LOT 5."
Bedroom Suits.
$13.50.
Were $20.00.
Golden finish solid oak, French plate mirror on dresser—very attractive.

"LOT 6."
Couches.
$5.49.
Were $8.00.
Upholstered in a new pattern velour—best steel springs—heavy fringe.

"LOT 7."
59c.
For a Maple Frame Splint Seat Rocker.

"LOT 8."
Iron Beds.
$2.98.
Were $4.00.
White enamelled, any size—effective in patterns.

Over 200 Rolls of Mattings, 12c. yard up.

Your carfare paid if you'll trade with us.

AMOS H. VAN HORN, Ltd.
Cash or Credit Terms:
73 Market Street, Near Plane St., Newark.
Note first name "AMOS" and "No. 73" before entering store.
Send for the new Illustrated Catalogue. Free deliveries.

Quality is Recognized.

when the first shovel full of our COAL begins to burn. Heat radiates them in no uncertain quantity. Cold is dispelled as though by a midsummer sun. It is fuel economy to use this coal.

It is not a rapid burner. It is very clean. Little ash remains. Free from excess of smoke.

BOICE, RUNYON & CO.,
Park Avenue and Railroad.

STOP

and try my BUTTER, the best I can buy. I know it will suit you. Also my COFFEE.------

W. W. DUNN, Park Grocer.

W. W. Warnock,
THE BAKER,
144 West Front St.,
COMPTON'S OLD STAND.
BREAD, CAKES, PIES, ETC.
Made of the best Materials.
EARLY MORNING DELIVERY.
Ice Cream a Specialty.

Mrs. John Brown
Successor to
JOHN BURKE and JONES & CO.,
Cesspools and Vaults Cleaned
FROM $3.00 UPWARDS.
Satisfaction guaranteed. Don't give your order until you consult me. Estimates cheerfully given. Leave orders at J. T. Vail's, North avenue. Postoffice Box 718.
FRANK BURKE, Manager.

E. B. MAYNARD.
NEW SHOP. NEW FURNITURE. BEST SERVICE.
Tonsorial Artist.
ALSO CHOICE CIGARS.
141 North Ave., Plainfield, N. J.

WM. HAND & SON,
Moving Vans and Storage Warehouse
FOR FURNITURE, PIANOS, ETC.
136 E. Second St., Plainfield, N. J.
Telephone 692.
TRUCKMEN AND RIGGERS.
STAGES AND SLEIGHS FOR PICNICS AND PARTIES.

Plainfield Auction Co.,
T. J. CAREY, Manager and Auctioneer.
19 Somerset Street.
Sales Every Friday—2 p. m. Sharp.
All kinds of goods bought and taken on consignment. Outside sales taken of Real Estate and Personal Property.

TRY DOBBINS'
NICKEL YARA
CIGARS.
108 NORTH AVE.

$1,500 Gauranteed Yearly
To high-class man or woman, with chance for promotion and advanced salary, to have charge small office at home or in home town, to attend to correspondence, advertising and other work. Business of highest order] and backed by solid men financially and politically. A great opportunity for the right person. Enclose self-addressed stamped envelope for full particulars to WALTER B. REDMAN, GENERAL SUPERINTENDANT, Corcoran Building, opposite United States Treasury, WASHINGTON, D. C.

GARBAGE REMOVED
for 50 cents a month. Cans furnished, changed and cleaned for the following prices: 75c, $1.00, $1.50 and $2.00, according to size of cans. Ashes removed for 10 cents per barrel. For further information address
ESTATE OF NOAH TERRY.
P. O. BOX 744. NETHERWOOD, N. J.
A postal will receive prompt attention.

RAPID FLIGHT OF DREAMS.

Extraordinary Capacity of the Brain for Grasping Figments in Slumber.

An eminent public man of England whose mental faculties had been subjected to too great a strain and who suffered greatly from mental depression that amounted almost to the disease of melancholia, was told by his physician that he must rest his brain. He was a very busy man and scoffed at his doctor's prescription of a nap in the middle of the day, relates a London paper.

Finally, after much persuasion, he agreed to this experiment: He would sit in his easy chair every afternoon with his hands on his knees, holding a dinnerbell in his hands. If he lost consciousness and went to sleep he would be willing to sleep for the period that it took for the dinner bell to fall to the floor and wake him.

The doctor who suggested this arrangement declared that the mere mental relaxation of going to sleep, if only for a few seconds, would suffice to save him. He invited his patient to study the activity of the brain by noticing how many things he could dream while the dinner bell was falling to the floor.

Every day for many months the man sat down after luncheon with the dinner bell in his hands. Every day he went to sleep, slept for half a second, while the bell fell to the floor, and his mental condition improved steadily, partly because of the rest which his mind got through losing consciousness for a second and partly because of his interest in the extraordinary dreams which passed through his brain while the bell was falling.

THE REFORMED PIG.

Governmental Efforts to Improve an Animal That Has Been Abused for Centuries.

Our enterprising and diligent department of agriculture has set itself to an important task. It is going to improve the pig. At least, it will see whether the pig has any ambition to improve, comments the Brooklyn Eagle. It will raise a litter of sucklings in a yard floored with clean sand; it will bathe the animals; it will feed them delicately, and for a whole year will keep them in a condition of respectability. Then it will open the way to the usual pig pen and will stand by to see if the creatures forsake their manners and elect mud and the trough.

Probably the pigs will elect to stay in the clean and wholesome yard. The obloquy that these beasts have fallen under is not of their seeking. Men have abused them by confining them in ill-kept places and feeding them on refuse. The pig in its natural state is not unclean. It is dirty when it is kept in a pen, because it cannot be otherwise. If afflicted with flies or vermin it has no resource but to lie in the mud, and as to its food, if it has nothing but the fermenting refuse of the house it must eat that or starve. When left at large swine do not usually seek filth and slime. When free to roam the woods they are no more unclean than cattle. It needs little experimenting to convince of that fact.

MUSIC TO HEAL WOUNDS.

The Violin Has Been Employed as an Aid to Surgery in Paris.

The attention of medical men has been called to two extraordinary cases reported from a hospital in Paris. A man had been seriously cut by accident and the wound refused to heal. From time to time the patient went into violent paroxysms and death appeared certain. A surgeon who had given much attention to the subject of vibrations secured the services of a violin player and treated the sufferer to a musical remedy. A change appeared at once and under the influence of the violin recovery was rapid and complete. In the other case a wound continued to suppurate in spite of all that could be done. The violin was again called into requisition and played close to the injured part, which was bared for the purpose. Soon the wound assumed a healthier appearance, suppuration ceased and complete cure was effected. In both these cases it was noted that only certin kinds of music were of benefit, showing that vibrations must be strictly in accordance with the nature of the wound.

More Men Than Women.

In all but 11 of the 52 states and territories the males outnumber the female population. These 11 states are along the Atlantic seaboard. California contains the greatest excess of men, the recorded number being 156,009; Minnesota comes second, with 113,586; Texas third, with 109,00 and Pennsylvania fourth, with 106,007.

Now Emperor William's Turn.

Queen Alexandra has bought a book written by President Roosevelt, and the Chicago Record-Herald remarks that Emperor William will have to hurry up now and do something else to keep up the friendly relations.

Short-Sighted Insect.

A caterpillar cannot see more than a centimeter ahead; that is to say, less than two-fifths of an inch. The hairs on the body are said to be of as much use as his eyes in letting it know what is going on around.

The Telephone in Corsica.

Ajaccio, in Corsica, the birthplace of Napoleon, has a new telephone service. At present its subscribers are three in number.

The Woman's Exposition At Paris

IF Frenchmen had been wise, long since would they have given to Frenchwomen all possible rights and privileges, for this would have only increased feminine admiration for the men themselves. Then Frenchwomen would never have manifested that sourness toward the masculine sex which so often ferments in the minds of women of other nations in contemplating the wrongs of their

PALACE OF GLASS.

half of the race. Frenchwomen admire and like men so much that they can scarcely conceive of happiness apart from the beloved masculine sex.

At least this was true until within the past ten years Men did not accord justice to the Frenchwomen, so these women, gifted beyond most of their sex, have begun to hold conventions, form leagues and petition the chamber of deputies to give them enlarged privilege and opportunity. The yeast of woman's rights is at last working in the breasts of Frenchwomen.

One of the evidences of this is the International Exhibition of Women's Arts and Industries in Paris the present summer. It is expected to remain open till Oct. 1. At the close of the 1900 exposition a few of the show buildings were left permanently because of their architectural beauty or uniqueness. Two of these were the famous large and small glass palaces in the beautiful "Cours-la-Reine," near the Seine. The larger of the two, especially designed by a noted French artist in stained glass, is a temple of dreamlike beauty, and in these glass houses the exhibition is held.

This industrial congress of women is perhaps the most important feature of the show. Its sessions are from Aug. 4 to 9. Here those multitudinous papers so familiar at women's meetings in America will be read and talked over, but we may be sure if Frenchwomen read the majority of them they will not be so heavy as the dreary "club papers" of American women. One of the most important topics to be considered is the legal status of married women in France, which is melancholy enough, because French jurisprudence in this matter is still held back by the strangling old Code Napoleon.

Another leading subject is woman's work industrially both in the home and outside. An exquisitely delicate humorous touch is to be noted in the announcement of the programme that at these meetings the chairwomen will not attempt to follow that ordinary parliamentary procedure "which gives practiced speakers too great an advantage over the thinkers."

One of the two glass palaces is devoted to the exhibits of Frenchwomen

STAIRCASE AND ENTRANCE.

themselves, while the other contains feminine work from foreign countries. Of course, except perhaps in the matter of laces and embroideries, the exhibit itself is nothing great, but connected with the enterprise is a theater where daily and nightly performances, musical and otherwise, give visitors pleasure and recreation.

MATILDA BURGESS.

A KNAVE . . . OF CONSCIENCE.

By Francis Lynde.

"So far, so good. Now, how much do you love her?"

Raymer's smile faded to a grimace. "Oh, come off, old man; you mustn't toast me on a gridiron that way," he protested.

"Yet I must know," Griswold persisted. "If you can't stand the test, I'm done before I begin."

"All right; get out your crucibles and melt me down."

"Good again. Is it Margery herself, or Jasper Grierson's daughter that you are in love with?"

"If I thought you were really in doubt about that, I'd beat you," said Raymer.

"I wasn't, but I wanted to clear the way. That disposes of Jasper Grierson's million or so, and brings us down to Margery, the young woman. Now, then, supposing some one should come along and tell you that this charming young woman has nothing behind her in the way of lineage; nothing on the father's side, as everybody knows, and less than nothing on the mother's, as everybody has suspected. Suppose, in addition to this, that Margery herself confesses that she is lacking in all the things that Edward Raymer may demand of his wife, even to a well-equipped conscience. Would that make any difference."

Raymer was on his feet now, tramping up and down like a baited bull. It showed his athletic figure off to the best advantage; and there was something fiercely heroic in the way he wheeled and flung up his head at the question.

"Damn it, man! I tell you I love her—love her for what she is to me. What in God's name are you driving at, anyway?"

Griswold ignored the demand. "That is all I wanted to know. Now for a little friendly hint. She has broken with her father, and needs a good, stout man to lean on. It's half-past seven, and I should think you might reach Mereside by eight, if you hurry."

Now Edward Raymer was a man self-contained and deliberate on all ordinary occasions, but at this he broke with his traditions. In a moment he had snatched his hat and was gone, leaving Griswold to close the office and to follow at his leisure.

The town clock in the courthouse tower—a gift from Jasper Grierson—was striking eight when Griswold turned into the lake drive and let himself in at the Farnham gate. There were two figures on the veranda, but only two. Little Miss Gilman was always shy of the night air. It was Charlotte who came to the steps to welcome him; but the doctor added his word from the depths of the great wicker lounging-chair.

"Come in and be at home," he said. "I hope you had the good sense to take care of yourself after your wetting."

"I took a whisky bath—external—if that's what you mean," laughed the young man, who knew the doctor's crotchets.

"That is what I mean. Get a pipe or a cigar. You know where they are."

But Griswold said he did not care to smoke, and went to sit beside Charlotte's hammock. For a time the talk drifted aimlessly, as summer evening chat will, with three to carry it, when a boy came up the walk with a call for the doctor, and the elder man rose to obey it.

"You may thank your lucky stars that you didn't study medicine, my boy," he said to Griswold, by way of leave-taking; and so he went away and left them.

"Are you glad that you didn't study medicine?" said Charlotte, when the stillness of the night had swallowed up the sounds of her father's departure.

"I don't know. I think I am glad for everything that has happened to me."

"That is an odd thing to say."

"Why is it odd?"

"Because some of the happenings must have been disagreeable, at least."

"None the less I am thankful for everyone of them."

"Why?" she asked in turn.

"Because each one has been a wheel under the train to bring me here."

"Is that a compliment?"

"No, it's the simple truth." He leaned forward and took the hand on the hammock's edge in his own and held it firmly. "Charlotte, dear, I stand to-night at the parting of the ways—no, that is not a good figure, for one of the ways is closed and I may not walk in it. The path that I shall have to tread leads down into a valley of shadows; and yet I am glad for everything that has brought me to it, because I have found you."

She sat up at that, but she did not withdraw the imprisoned hand. "Tell me," she said, simply.

"Beyond the fact that I have loved and lost you, there is little to tell."

She was silent for a little space, and then she said, softly: "Why do you say 'lost'?"

"You will know when I tell you where we first met."

"Where was it?" There was a great misgiving in her heart, and she could feel her lips growing cold.

"It was in the Bayou State bank in New Orleans. You were getting a draft cashed, and I—

"Oh, don't!" was all she said, but after that she sat as one suddenly turned to stone.

He did not speak until she gave him leave, and then he rose and stood beside her.

"I came here to-night to tell you this, Charlotte; to tell you that I love you, and—and to bid you goodby; I know very well what I have done; that I have removed myself as far from you as if we lived on separate planets. But I had to tell you."

She looked up at him, and he could see that the glorious eyes were brimming.

"Once—on the boat, you remember—you said you could defend yourself," she faltered. "Can you do it yet?"

"That defense still stands for what it is worth—to me. But I know what you think about it—what you must think. So I have come to say goodby."

She slipped quietly out of the hammock and stood before him in all her beauty.

"You are keeping something back," she said. "Tell me what it is that you are going to do?"

"I am going to take the midnight train for New Orleans—to give myself up."

"Oh, no, no!" she cried; and her arms went about his neck as if that were the only way to hold him. "Oh, you mustn't, Kenneth, for I—I love you."

He drew her closer and kissed her twice, thrice. Then he put her from him gently and groaned in the bitterness of it.

"Now God forgive me, my darling, for I have slain my love! I understand now; I went down into the pit of sin that morning, and now I have dragged you in after me. Good-by, Charlotte. When I am gone you must go down on your knees and ask God to forgive you and give you back your conscience. Then you will despise me as I deserve." And with that he was gone.

[CONTINUED]

Light on Precious Stones.

It is known that violet light from an electric arc lamp excites fluorescence in the diamond. M. Chaumet has proved that an intimate conection exists between that property of the diamond and the luster exhibited in other artificial lights, especially the lights from candles (in which the diamond shows to the greatest advantage). The diamonds that send out the most vivid rays are not always those which are the most regularly cut, but are such as, examined by violet light, show the greatest fluorescence. While diamonds that do not fluoresce simply show violet when so illuminated, the most brilliant stones fluoresce strongly with a clear and very brilliant blue radiation. The test is of practical value and has been applied to other precious stones—yellow diamonds, Burmese and Siamese rubies, etc.—Science.

How an Office Building Is Watched.

They are compelled to watch closely in large office buildings, where so many hundreds are hourly coming and going.

A messenger boy came down in the elevator with a typewriting machine in his arms.

"Where did you get that?" asked the operator.

"Postal telegraph office," said the boy. "Taking it to get repaired."

"Where is your pass for it?"

"Ain't got one."

"Then you go back and get it. You can't get that machine out of this building without one."

The boy was compelled to ride back to the eleventh floor to get the pass.—New York telegram to the Cleveland Plain Dealer.

The Man of the Future.

Prof. Bruner makes a startling prediction as to human development. He sees in the future man a being in whom strange transformations shall have taken place; a being in whom brain is master, ruling a body much larger than that of the present man, a body which has lost its floating ribs, its vermiform appendix and its little toes, and in which many other changes have taken place. He believes the chest and upper and lower limbs will be larger and that the future man will be taller than this prototype of to-day.—Chicago Chronicle.

Hindoos Taking to Christianity.

The latest report of the British Indian census commissioner shows that there were 2,923,349 Christians in India in 1901, as compared with 2,284,380 in 1891, an increase of 638,969, or about 28 per cent., during the ten years. The growth of Christianity in India is much more rapid than the increase in population, yet the Christians are but one per cent. of the total population.—London News.

Advertised Mail Matter.

Plainfield, N. J., July 28, 1902.
E. H. BIRD, P. M.

Allen, Miss Bessie	McCauley, Miss Mary
Bogart, Dr J B	McElgunn, Mr James 2
Belknap, Francis W	Meyer, Miss Annie
Bulkley, Mrs Jno	Moon, Mr B R
Butler, Miss E 2	Nello, Mr Edward
Conley, Mr John W	Packard, Miss F T
Clune, Mrs Thomas H	Parry, Joseph H
Cubberlie, Mr C A	Peebles, Mrs Blanche S
Dean, Mr R I	Paterson, Mr Albert
Dodd, Esq James	Potter, Mrs Sarah
Emery, Mr E	Packer, Mr William
Frank, Miss H	Suman, Mrs Wm S
Giles, Mr Moonley J	Schyler, Mr Sampson
Griggs, Mr James	Smalley, Mr M D
Galvin, Patrick	Seaman, Mr A E
Grant, Mr O	Tracy, Mr W D
Henderson Bros	Witke, Miss Henriette
Harris, Miss Anna	Walker, Mrs Mary
Hess, Mrs Theodore 2	Williams, Mr
Kreick, Mrs Louis	Warren, Miss Stella

Please Say "Advertised."

Use Press Want Ads.

PENNSYLVANIA RAILROAD.

The Standard Railroad of America.

PROTECTED THROUGHOUT BY THE INTERLOCKING SWITCH AND BLOCK SIGNAL SYSTEM.

ON AND AFTER JUNE 29, 1902,

Trains will leave Elizabeth as follows:—f 9 35 a. m.—Fast line daily, with Pullman Vestibule Parlor Cars, for Pittsburg and Cleveland, Northern and Eastern Pennsylvania.

f 6 57 p. m.—Western Express, daily, with Vestibule Sleeping Cars and Dining Car, for Pittsburg and Chicago, except Saturday, for Toledo.

f 8 37 p. m.—Pacific Express, daily, with Pullman Vestibule Sleeping Cars, for Pittsburg, and Chicago, daily for Knoxville, via Shenandoah Valley Route; daily, except Saturday, for Cleveland.

For Baltimore, Washington and the South—1 00, 8 36, 9 07, 10 08 a. m., 1 34, 1 37, 10 05 p m. On Sunday at 1 00, 9 07, 10 08 a. m., 1 34, 1 37, and 10 07 p. m.

For Newark and New York—3 22, 5 31, 6 49, 6 12, 6 25, 6 36, 6 35, 6 56, 7 17, 7 40, 7 47, 7 54, 8 04, 8 08, 8 10, 8 30, 8 47, 8 54, 9 17, 9 28, 9 47, 10 17, 10 47, 10 58, 11 08, 11 47 a. m., 12 08, 1 04, 1 25, 2 20, 2 57, 3 26, 3 45, 4 01, 4 25, 5 20, 5 45, 5 56, 6 27, 6 44, 6 56, 7 12, 7 21, 7 56, 8 17, 8 54, 9 15, 10 11, 10 44, 11 03 and 11 56 p. m. Sundays, 2 02, 5 31, 6 25, 6 36, 7 54, 8 39, 9 20, 9 51, 10 16, 10 37, 10 58 a. m., 12 42, 1 08, 2 20, 2 45, 3 44, 4 52, 5 34, 5 45, 7 05, 7 12, 7 36, 7 53, 8 30, 9 09, 10 16, 10 40, 11 46 and 11 56 p. m.

For Philadelphia—1 08, 6 05, 8 06, 8 26, 9 07, 9 35, 10 08, 11 40 a. m., 12 40, 1 34, 1 37, 3 33, 5 15, 6 27, 7 44, 8 37, 10 08 p. m., Sundays—1 05, 6 57, 9 07, 9 35, 10 08, 10 40 a. m., 1 34, 1 37, 5 40, 6 27, 7 44, 8 37 and 10 07 p. m.

"Florida and Metropolitan Limited," 1 37 p m. daily, via Seaboard Air Line

For Atlantic City—1 08 a. m., 12 40 and 1 34 p. m., (10 32 3 35 p m. through Vestibuled Train, Buffet Parlor Cars, Passenger Coach and Combined Coach) week days. Sundays, 1.00, 6 57 and 8 32 through Vestibuled Train with Pullman Parlor, Dining and Smoking Cars and wide Vestibule Coaches). 8. m., 1 34 p. m.

For Atlantic City (via Delaware River Bridge Route)—1 09 a. m. and 12 40 p. m., week days. 1.00 and 6 57 a m., Sundays.

For Cape May—1 08 a. m. and 1 37 p. m. week-days. 1 00 a.m Sundays.

For Rahway—1 00, 4 25, 6 44, 7 10, 8 06, 9 00, 9 07, 9 46 11 07, 11 40 a. m., 1 34, 1 43 (Saturdays only) 3 09, 3 42 (Saturdays only) 3 07, 3 38, 3 54 4 38, 4 50, 5 22, 5 36, 5 45, 5 58, 6 05 (does not run Saturdays), 6 13, 6 19 (does not run Saturdays) 6 27, 6 45, 6 58, 7 08, 7 28, 7 44, 8 14, 8 53, 9 54, 11 02 11 47 p. m. and 12 33 night week-days. Sundays—1 00, 8 57, 8 43, 9 46, 10 25, 10 40 and 11 44 a. m., 12 50, 1 50, 2 47, 3 38, 4 44, 5 19, 5 46, 7 15, 7 27, 7 44, 8 14, 8 47, 9 13, 10 15, 11 00 and 11 46 p. m.

For New Brunswick—1 00, 4 55, 6 44, 7 10, 8 06, 9 07, 9 35, 11 40 a. m., 12 40, 1 37, 1 43 (Saturdays only) 3 07, 3 38, 4 38, 5 15, 5 36, 6 05 (does not run Saturdays), 6 37, 6 45, 7 44, 8 37, 10 08 and 11 02 p. m. Sundays—1 00, 6 57, 9 07, 9 35, 9 49, 10 40 a. m., 12 50, 1 37, 1 50, 5 40, 7 44, 9 13 and 10 07 p. m.

For Woodbridge—6 44, 9 46, 11 07 a. m., 12 56, 2 09 4 50, 5 45, 6 13, 7 30, 9 54 p. m. and 12 33 night week-days. Sundays—10 25, 11 44 a.m., 5 51 and 10 15 p. m.

For Perth Amboy—4 25, 6 44, 9 46, 11 07 a.m. 12 56, 2 09, 4 50, 5 45, 6 13, 7 30, 7 35, 9 54 p. m., 12 33 night week-days. Sundays—8 53, 10 25 and 11 44 a. m., 5 51 and 10 15 p. m.

For East Millstone—7 10 a. m., 12 40, 3 07 and 5 36 p. m. week-days.

For Trenton—1 00, 6 55, 7 10, 8 06, 8 26, 9 07, 9 35, 10 05, 11 40 a. m., 12 40, 1 34, 1 37, 3 07, 3 32, 5 15, 6 37, 7 44, 8 37, 10 08 p. m. Sundays—1 00, 6 57, 9 07, 9 35, 10 08, 10 40 a. m., 1 34, 5 40, 6 27, 7 44, 8 37 and 10 07 p. m.

For Lambertville, Phillipsburg and Belvidere, via Trenton—8 26, 11 40 a. m., 3 33 and 6 37 p. m., 6 57 a. m. and and 6 37 p. m. Sunday.

For Flemington—11 40 a. m. and 3 33 p. m.

For Freehold and Jamesburg, via Monmouth Junction—8 08 a. m., 12 40, 4 38 and 5 15 p. m. week-days.

For Long Branch, Asbury Park, Ocean Grove and Points on New York and Long Branch R. R.—4 25, 9 36 a. m., 12 56, 3 04, 3 44, 5 43 and 7 35 p.m., week-days. Sundays—10 25 a. m., and 5 51 p. m. Stop at Interlaken for Asbury Park and Ocean Grove on Sundays.

For Brooklyn, N. Y.—All through trains connect at Jersey City with boats of Pennsylvania Annex, affording direct transfer to and from Fulton Street, avoiding double ferriage and journey across New York City.

Leave New York for Elizabeth—From West Twenty-third Street Station—6 25, 7 25, 8 10, 8 25, 8 55, 10 10, 10 55, 11 55 a. m., 12 10, 12 26, 12 55, 1 25, 1 55 (Saturdays only), 2 25, 2 55, 3 10, 3 55, 4 25, 4 55, 5 10, 5 25, 5 40, 5 55, 6 10, 6 25, 6 55, 7 25, 8 10, 8 55, 9 25, 9 55, 10 55, 11 45 and 12 10 night. Sundays—8 10, 7 55, 8 55, 9 25, 9 55, 10 55, 11 55 a. m., 12 55, 1 55, 2 25, 3 55, 4 25, 4 55, 5 55, 6 40, 6 55, 7 25, 7 55, 8 25, 9 25, 9 55, 10 55 p. m. and 12 10 night.

For time from Desbrosses and Cortlandt Streets consult local time-tables to be procured from agents.

J. B. HUTCHINSON, Gen'l Manager. J. R. WOOD, Gen'l Pass. Agent.

FIREPROOF.

Be sure to leave your valuables in

Doane's Safe Deposit Vault.

Trunks stored, 50c a month. Lock boxes, $3.50 a year.

LOTS FOR SALE

on Thornton and Martine Avenues. Terms to suit. Small payments down. This section is most beautiful and rapidly improving. Property restricted. Apply to

JAMES E. MARTINE, or Real Estate Agents.

T. M. INGRAHAM,

SCAVENGER

VAULTS AND CESSPOOLS CLEANED DAY OR NIGHT.

Good work at reasonable prices. Satisfaction Guaranteed.

P. O. Box 635. Plainfield, N. J.

JOHN WIRTH

(Successor to Henry Liefke.)

Bakery & Confectionery

201-203 West Front St.

Tel. No. 723.

All Orders Delivered at Short Notice.

H. Eggerding,

121 Park Ave., Manufacturer of the celebrated

C. O. D. CIGAR.

The best 5c cigar in the State, and made on the premises from the finest Havana. Clear Havana cigars a specialty. A large assortment of the choicest brands of domestic cigars.

LADIES DESIRING—

Knife-Pleating or Pinking

done will please leave their orders at No. 22 Duer street and it will receive prompt attention.

MRS. FORCE

W. H. KIRCH,

Carpenter and Builder,

66 Duer Street.

Estimates cheerfully given. Jobbing promptly attended to, too. Money to loan at 5 per cent.

Reading System

New Jersey Central.

Stations in New York foot of Liberty, and South Ferry, Whitehall Streets.

TIME TABLE IN EFFECT JUNE 29, 1902.

For New York—6 17, 6 37, 6 58, 6 02, 6 39, 6 57, 7 25, 7 38, 7 55, 8 03, 8 11, 8 30, 8 54, 8 44, 9 38, 9 58, 10 30, 11 25 a. m., 12 06, 12 44, 1 18, 2 31, 2 42, 3 49, 3 44, 4 17, 4 47, 5 51, 6 25, 6 58, 6 42, 7 05, 7 42, 8 56, 9 40, 10 17, 11 26 p. m. Sunday—9 16, 8 37, 6 58, 7 41, 8 01, 8 58, 10 05, 11 10 a. m., 12 03 m., 12 02, 1 45, 3 40, 3 17, 3 30, 5 41, 6 45, 6 58, 8 13, 9 58, 10 22 p. m.

For Newark—6 33, 6 29, 7 05, 7 45, 8 46, 9 58, 11 25 a. m., 1 18, 2 31, 3 40, 4 17, 4 47, 6 20, 6 42, 7 42, 8 56, 9 40 p. m. Sunday—7 41, 8 32, 10 06, 11 10 a. m., 12 00 m., 12 58, 1 45, 3 30, 5 41, 6 52, 8 13, 9 58, 10 22 p. m.

For Somerville—6 58, 7 12, 8 21, 9 26, 9 54, 11 00 a. m., 1 01, 1 40, 3 02, 3 11, 3 32, 5 44, 6 58, 8 02, 8 29, 8 47, 8 04, 9 18, 9 41, 7 12, 7 94, 8 08, 8 21, 9 27, 10 22, 11 26 p.m., 12 40 night. Sunday—5 45, 8 02, 11 14 a. m., 2 02, 3 40, 5 27, 6 35, 8 20, 10 15, 11 14 p. m.

For Flemington—7 12, 11 00 a. m., 2 11, 5 29, 6 19 p. m. Sundays—8 43 a. m., 6 07 p. m.

For Phillipsburg and Easton—6 58, 8 21, 9 54 a. m., 2 11, 5 29, 6 41 p. m. Sunday—5 45 a. m., 2 03, 6 35 p. m.

For Bethlehem, Allentown and Mauch Chunk—5 35, 9 54 a. m., 2 11, 5 29 p. m. Sundays—5 45 a. m., 2 03, 6 35 p. m.

For Wilkesbarre and Scranton—5 35, 9 54 a. m., 5 45 p. m. Sundays—5 45 a. m.

For Long Branch and Ocean Grove, etc.—8 11, 11 25 a. m., (1 19 Red Bank only), 2 31 (through coach), 4 44, 4 47, 6 22 p. m., Sunday (except Ocean Grove)—8 22 a. m., 12 58, 3 30, 11 20 p. m. (Wednesday and Saturday only).

For Lakewood, Toms River and Barnegat—3 57, (8 11, 8 46 Lakewood only) a. m., 1 18, 4 17 (Lakewood only) p. m.

For Atlantic City—8 46 a. m. 12 44 (Saturday only), 2,49 p. m.

For Philadelphia—5 17, 7 44, 8 38, 9 14, 9 44, 10 44, 11 14, 11 44 a. m., 12 48, 1 38, 2 11*, 3 44, 4 34*, 5 22*, 6 27* p.m., 1 17 night. Sunday—5 17, 5 45, 9 55, 11 14 a. m., 2 45, 4 55, 5 37*, 6 35* p. m., 1 17 night.

For Reading and Harrisburg—5 17, 5 25, 8 38, 9 54, (10 44, 11 44 Reading only), a. m., 2 11, (5 42 through train), 1 17 night. Sundays—5 17 a. m., 2 43, 5 37, 6 35 p. m., 1 17 night.

For Pottsville, Sunbury and Williamsport—5 17, 5 25, 9 54 a. m., 2 11 (5 29 Pottsville only) 9 21 p. m., 1 17 night. Sundays—5 17 a. m., 2 03, p. m., 1 17 night.

For Baltimore and Washington—9 14, 11 14 a. m., 1 39, 3 44, 5 34* 7 34* p. m., 1 17 night. Sundays—11 14 a. m., 2 45, 5 37*, 6 35* p. m., 1 17 night.

* Change cars at Bound Brook.

W. G. BESLER, Gen. Manager. C. M. BURT, Gen. Pas. Agent.

Lehigh Valley Railroad.

Time Table in Effect May 18, 1902.

LEAVE SOUTH PLAINFIELD, N. J.

Time given for Plainfield is leaving time of stage from City Ticket Office, 218 West Front Street, which makes connection with trains at South Plainfield.

Leave Plainfield 9 45 a. m.
Leave South Plainfield 10 21 a. m.

Daily express for Buffalo, Niagara Falls, Toronto, Detroit, Chicago and principal intermediate stations.

Leave Plainfield 12 10 p. m.
Leave South Plainfield 12 52 p. m.

Daily, except Sunday, Black Diamond Express for Rochester, Buffalo and Niagara Falls. Connects for Detroit and Chicago.

Leave Plainfield 6 00 p.m.
Leave South Plainfield 6 40 p. m.

Daily, Solid Vestibule train for Buffalo, Niagara Falls, Toronto, Detroit, Chicago and principal intermediate stations, except Rochester.

Leave Plainfield 8:18 p. m.
Leave South Plainfield 8:55 p. m.

Daily, The Buffalo Train for Rochester and Buffalo. Connects in Buffalo depot for Niagara Falls, Toronto, Detroit, Chicago and principal intermediate stations.

The stage will also meet Eastbound trains 6, 2, 8, 4 and 16.

For time of local trains see pocket time-tables. Telephone No. 113-B

ROLLIN H. WILBUR, General Superintendent.
CHARLES S. LEE, General Passenger Agent.

26 Cortlandt Street, New York.
FRANK ROWLEY, City Ticket Agent, 218 West Front Street, Plainfield, N.J.

Arrival and Departure of Mails.

PLAINFIELD POSTOFFICE.

Office opens 7 a. m., closes 7 p. m.
On Saturday's close half hour later.

NEW YORK MAILS.

Arrive—7:30, 8:40, 11:30 a. m.; 2:30, 5:00, 8:30 p.m.
Close—7:20, 9:30 a. m.; 1:00, 2:15, 6:00, 7:45 p. m.

SOMERVILLE and EASTON.

Arrive—8:40 a. m.; 2:15 and 7:30 p. m.
Close—7:20 a. m.; 1:45 and 4:30 p. m.

ELIZABETH—Direct.

Close—1:00 p. m.

PENNSYLVANIA—West of Easton

Close 12:35 p. m.

NEWARK—Direct.

Arrive—8:40 a. m.; 2:30, 5:30 p. m.
Close—7:20 a. m.; 1:00, 2:15 and 6:00 p. m.

PHILADELPHIA—Direct.

Arrive—7:30, 9:40, 11:30 a. m.; 2:30 and 7:00 p. m.
Close—7:20 and 9:30 a. m.; 12:35, 4:30 and 7:45 p.m.
Through fast mail for West and South close 4:30 and 6:45 p. m.
Through fast mail for East, close 1:00 and 6:45 p. m.

WATCHUNG, WARRENVILLE & GALLIA (Mt. Bethel.)

Arrive—1:30 p. m. Close—9:30 a. m.

SUNDAY MAILS.

Office open from 9:30 to 10:30 a. m.
Mail closes at 6:15 p. m.

E. H. BIRD, P. M.

STONE

FROM

Bartle's Quarry,

Watchung, N. J.

Small Stone for Cesspools, etc.	30c ton
1 and 2 Men Stone for Foundations	45c "
1 & 2 Men Stone for corners & facework	90c "
Cellar Steps	15c ft.
Window Sills, 2½ thick	15c ft.

ALL KINDS OF STONE WORK.

Yard: Corner Church and Second Streets.

W. E. BARTLE.

L. MORALLER & SON,

WATCHMAKERS AND JEWELERS.

219 Park Avenue.

REAL ESTATE AND INSURANCE.

MONEY TO LOAN.

197 North Ave.

Wm. D. Thickstun, John P. Emmons.

Telephone 60.

AUDSLEY'S ART STORE.

Maurice A. Audsley, Manager,

No. 135 East Front Street.

Fine Portraits and Enlargements. Pictures and Artists' Materials. Artistic Framing a Specialty.

VISITORS ALWAYS WELCOME.

MONEY TO LOAN.

ATTENTION! READ: WE LOAN MONEY

On Household Furniture, Pianos, Horses, Wagons, etc.

THE PROCESS IS SIMPLE.

Make your applications for money, and have it in your hands the same day. Any amount from $25.00 upward, from one month to a year. Mortgaged property is left in your possession.

OUR TERMS ARE EASY.

You have many options in the payment of same. Pay on the instalment plan, weekly or monthly. Each payment takes up principal and interest. Each payment is for a like amount. This simplifies matters, so you know just where you stand in paying off your obligations, and when the time expires you are out of debt.

WHY IT

That we have built up such a large loan business? Because we know how to treat our customers, and they are sure to get fair and honest dealings with us. All transactions strictly confidential. Call or write and let us explain terms.

Mutual Loan & Investment Co.,

118-120 MARKET STREET,

Near Halsey Street, NEWARK, N. J

HOTELS.

THE PLAINFIELD

Cor. Second St. and Park Ave.

EXCELLENT ROOMS.

Luncheon, 12 to 2 . . . . . 35c
Table d'Hote Dinner, 6 to 8 p. m. 50c

Special Rate to Permanent Guests.

J. E. M'CONNELL, Manager.

HOTEL WALDORF,

EAST FRONT STREET.

HENRY WINDHAM, Prop.

Gottfried Kruger's Extra Beer on draught. Imported Wines, Liquors and Cigars. Hotel accommodations and private dining room.

HOTEL KENSINGTON : : : :

(Licensed)

J. H. Staats, Prop.

107 109, 111 NORTH AVENUE.

Everything New and Up to Date.

An Inspection Solicited.

About Your Teeth

FOR THE ASKING.

We will gladly tell you JUST what is needed and JUST what it will cost if you wish. Did you ever hear? "She would be pretty if it wasn't for her teeth."

What does this mean generally?

DRS. LEONARD,

Front St., Cor. Park Ave.,

Hours—8 a. m. to 6 p. m. Plainfield.

McCullough's STEAM MILL,

21 Steiner Place, North Plainfield.
R. H. McCULLOUGH, Prop.

Sash, blinds, doors, mouldings, scroll sawing, turning, etc. Estimates cheerfully furnished.

I. W. VAN SICKLE,

122 North Ave., Plainfield, N. J.

Fresh & Salted Meats,

GAME IN SEASON. Philadelphia Scrapple.

Orders called for and delivered promptly.

TELEPHONE 148 b.

J. C. Pope & Co.,

INSURANCE AGENTS.

110 East Front St., Plainfield, N. J.

"Turns Back Time in Its Flight."

HAY'S HAIR HEALTH

Don't be discouraged at the silver in your hair. "H. H. H." secures positions by preserving youthful looks. Not a dye. Does not stain linen. A clean hair forcer. Send 5 cents postage for FREE trial bottle to HAY, 229 Lafayette st., Newark, N. J. Large 50c. bottle at druggists'.

KEEPS YOU YOUNG

MILK DEALERS.

Two Hundred

housewives are made happy—because they get their milk supply from the

Netherwood Farm.

Always reliable. A postal or a visit to the Farm will do the trick. : : : :

Wm. Lindsay & Son

MOUNTAIN AVENUE.

Spalding Nyack Bicycles $12.50
Cleveland Bicycles $22.00

Bicycles and Sundries Almost Given Away.

Baby Carriage Tires Put On.

R. FRUCHT, 218-224 Park Ave.

The Harvest Excursions Into Western Canada

Men of All Classes and Conditions Help to Gather the Grain from Western Prairies.

"THE harvesters are coming." Such was the headline in a Winnipeg paper that caught my attention while in that city last summer. The time was the closing days of July, just as the golden fields of grain were ready for cutting. Without waiting to read the article, I asked a newspaper friend what the headline meant.

"It takes 20,000 men to gather the crops of Manitoba and western Canada," he said. "They must come from the eastern provinces and from the United States. That headline means that the first train load left Toronto for Winnipeg last night. They will continue to pour into this city, and from here be distributed throughout all the western country for the next week or ten days. For from one to two months there will be an abundance of work for them on the wheat farms of Manitoba, Minnesota, the Dakotas and the western territories of Canada. After that they will scatter; some going back to the places from which they came; others pushing on west into the mountains; others going north into the Klondike and Alaska gold fields, and still others settling down on the 160 acres of land the government is willing to give."

"From what class of society do they come?" I asked.

"From all classes except the very wealthy, and in fact I have seen men worth well into the thousands working in the wheat fields beside the professional tramp, to whom the enthusiasm of the harvest season carries reformation for a few days. The man of thousands was in the fields as a matter of healthful exercise. But on these trains that are coming will be found farmers, tradesmen, ministers of the Gospel, lawyers, doctors and the jacks-of-all-trades who live by turning their hand to whatever they find to do."

Altogether the prospect of meeting an interseting collection of men was alluring, and I wished to see them, not individually, but collectively; to see how such a medley of humanity would appear when shut up in a railroad train together. To do this I journeyed eastward to Rat Portage, on the Lake of the Woods, that I might ride back to Winnipeg on a harvest excursion train.

There were 11 coaches—immigrant cars—on the train I caught at Rat Portage. Into that train was crowded more than 1,000 men with lunch baskets, bags of baggage and not a few bottles. A walk through the train was accomplished with considerable difficulty, but it repaid the effort. Books and papers were in demand. In one seat, into which five men were crowded, I noticed one Bible, one wild west story, one weekly newspaper from a small town in Ontario, and one of the popular novels of the year. The three books and the newspaper told, in a way, the character of the four men reading them. The man with the Bible was a Church of England minister, clerically garbed. I asked him if he expected to go into the fields of the west, and he replied that he did.

"My salary is small," he said. "Too small to permit of a vacation without work, only £20 per annum." He had been in Canada less than six months, coming originally from England, and had not yet gotten into the way of dollars and cents. "I get a vacation, but I cannot afford to play when play is expensive. I need the open air exercise; my muscles are good, and why should I not find a place in the wheat fields?"

In another car I found another minister of much the same type, and going west under the same circumstances and for the same purpose. He had gathered about him a number of the better element that the car contained, and was drawing for them a Biblical lesson from the story of Joseph and his translation of Pharoah's dream. In the other end of the same car a game of draw poker was holding the attention of not only the players, but a number of on-lookers as well.

The most noticeable crowd in another car were a dozen and more college boys, sturdy under-grads, who talked of football and cricket, smoked briar pipes and kept the whole car in good humor by singing rollicking songs and making jokes at the expense of each other.

"Say, Jack," said one, "your ma won't know you when Farmer Jones gets through with you."

"Did you bring your dress suit along, Billie?" queried another. "They tell me the farmers of Manitoba are socially inclined when work is over at nine o'clock in the evening."

Every one of those 11 cars was occupied exclusively by men, save one. In the last car of the train I found two rosy-cheeked girls. Farmers' daughters going west to join a brother, who was making a home in Alberta territory. The orderliness of that car was a distinct tribute to womanhood. In every other car bottles of liquor were much in evidence, pipes, cigars and cigarettes kept the air blue with smoke, card games were numerous, and profanity seemed the order of the day. In the last car not a bottle was in sight, not a pipe, cigar or cigarette were lighted, not a card game was in progress, not a word of profanity was to be heard.

They were pretty girls of the farm type, and were attracting the attention of a score of admirers. One of them confided to me the fact that she had received five offers of marriage since leaving Toronto. "But," she added, "we are both engaged."

The lack of success had not prevented the admirers from spending their money for the comfort of the young ladies. Practically the whole stock of the train boy had been laid at their feet, and the best that could be bought at the hotels and eating houses along the line were offered to tempt their unfailing appetites.

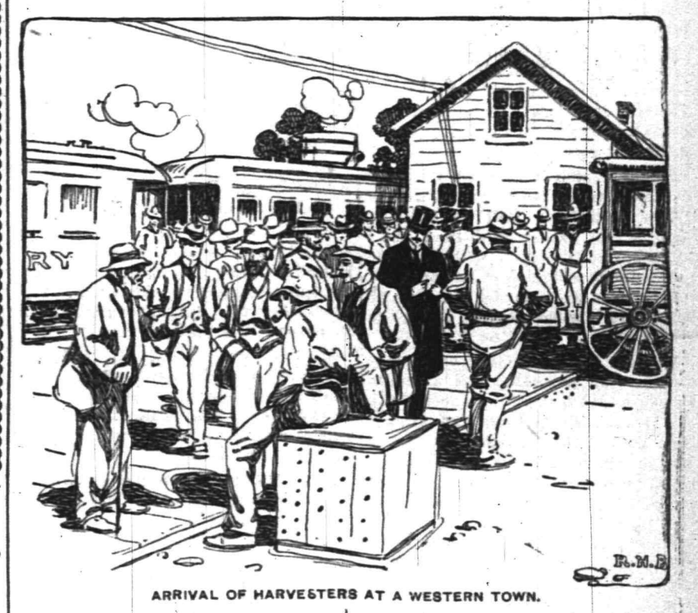

ARRIVAL OF HARVESTERS AT A WESTERN TOWN.

In every car were to be found a goodly sprinkling of farmers of all ages. Many of them were taking this way of seeing the western country with the object of settling there, if desirable locations could be found. With them the conversations turned naturally to methods of agriculture. But they knew little or nothing of the agricultural methods of the west. Steam gang plows and steam harvesters were novelties to them, as were farms of 2,000 acres, on which wheat is the only crop. Many of them talked as though they expected to instill needed reforms into western agricultural methods, but the first sight of the broad Manitoba fields convinced them there was a farming of which they knew but little.

Winnipeg is the first destination of all the army of harvesters. There the government runs a great employment agency, under the direction of Mr. Smith, the immigration commissioner. At this agency the farmers of all of the western country list their needs for help; they state the number of hands wanted, about the number of days of employment they can offer, the wages paid, and add any little inducements that might prove attractive, such as "good board, good beds in the house, free washing," etc. With the arrival of each harvest excursion train an army of clerks are prepared to give desired information and direct the harvesters to the different localities where work may be had. Each excursion train takes into the city a certain percentage of men who make the trip because of the low rate of fare, and who are not really looking for employment, but the percentage is small, and inside of ten hours after the arrival of a train the great majority of the passengers are being distributed among the agricultural centers stretching from the eastern boundary of Manitoba west to the Rocky mountains, and from the farms of northern Minnesota and the Dakotas north to Prince Albert and Edmonton. At each little town on the western prairies the arrival of the season's harvesters is an event of considerable importance in the year's history, and the entire neighborhood turns out to give them a royal welcome.

WRIGHT A. PATTERSON.

SPORTING NEWS

ON THE DIAMOND.

"Teddy" Overton is home from his vacation, ready to take his old place with the Hopes.

"Bert" Moore has been highly praised for his excellent work back of the bat for Y. M. C. A. in Saturday's game with Hope.

Clinton Avenue's new pitcher, lately imported from Brooklyn, is said to be a wonder. The team is now anxious to try conclusions with the league clubs.

Three doubles and as many singles is Bolsterle's record with the stick for the last two games. And some one had the audacity or the mendacity to say that Bolsterle was no good at the bat.

The Red Men will again be the participants in a baseball game for local supremacy. Wetumpkah and Miantonomo Tribes will cross tomahawks next week in the second contest of the series.

The Daily Press is in receipt of a communication signed "A Lover of Clean Baseball. If the writer will kindly make his identity known to the editor his letter will be considered for publication.

From now on till the end of the league season Y. M. C. A. will have its strongest possible nine on the diamond. There is an impression abroad that the manager has a card up his sleeve ready to spring on the fans at next Saturday's game.

The O. N. T. team, of Newark will probably be seen on the Scotch Plains diamond in the near future. Manager Johnston is negotiating with the team for a game. The O. N. T.'s need no introduction to the ball-loving public as they are one of the best teams in this part of the State.

In Franklin Manager Muir of the Safe Works nine has a good man at centre field. And there is a persistent rumor in the baseball atmosphere that he is a twirler of no mean ability. The fans could never understand how Franklin happened to make an error in the last game against Hope.

Mague's catch of Bolsterle's difficult fly undoubtedly saved the game for Hopes Saturday. Had he failed to connect two runs would have come piling over the plate, with Bolsterle perched somewhere on second or third. But there is no room for an "if he misses it" when Mague is in the neighborhood.

Manager Johnston has been very fortunate in arranging his schedule for the season by booking some of the best teams in the State and around New York. The Xaviers, who are to play a return game Saturday afternoon, proved to be a drawing card when they played and defeated the Plains two weeks ago and when the two teams meet Saturday there is no doubt but what one of the largest crowds of the season will be present.

Prospects for a meeting between the Hopes and Scotch Plains have not much improved since Manager Cose entered into communication with the out of town team. His proffered conditions of having one game played on the grounds of each club, with the home club taking its own receipts, were not accepted by the Plains people. It is evident, however, that the charge can no longer be brought against the Hopes that they are afraid to meet Scotch Plains.

GOLF.

Of late several small dinner parties have been features of the season at Hillside Tennis and Golf Club. They have been informal affairs, but just as enjoyable as though more pretentious.

Mr. McCarthy, the expert and caddymaster at the Hillside Tennis and Golf Club, has of late been playing around the course alone and in competition. Thus far he has withheld his scores.

The absence from the city of many of the members of the Hillside Tennis and Golf Club accounts for the slight attendance on the club course at present. However, there are enough members at home to make a respectable showing in the two weekly competitions for the Golf Committee and Boys' Cups.

There is considerable talk about forming a regular team at the Park Golf Club as has already been noted in these columns. The team will not be able to play on its own course Saturday afternoons as there would not be room for the regular players besides. A match with the Westfield Golf Club on the course of the latter is now under consideration.

TENNIS.

Next Saturday morning at 10 o'clock there will be play at tennis for the Mellick cup on the Hillside Tennis and Golf Club courts. The finals will be played on September 20.

CITY JOTTINGS.

—Winfield Scott Post, No. 73, G. A. R., has called off its meetings until the last of August.

—J. B. Drayton's house on Franklin place has just been painted. Chas. Conover & Company did the work.

—Where to go on a hot night. You can keep cool and enjoy the most delicious ice cream made. Tier's is the place.

—Jenny Lind melons—highly praised for their quality and flavor—received daily at Neuman Bros. Special prices on baskets.

—Work is progressing rapidly upon the new macadamizing on Park avenue from the county and city line toward town.

—All bills against the city must be in the hands of the clerk by tomorrow night, to insure payment at the Council meeting Monday evening.

—Street Commissioner Gavett's men are now working on West Front street, near Albert, repairing the macadam in places where it has been much worn.

PERSONAL.

Miss Mattie Humble, of Somerset street, is spending a vacation at Delaware Water Gap.

Joseph Case, of East Second street, has returned home from a sojourn in the Catskill Mountains.

Miss Alice Dreher, of New York, is visiting at the home of Miss Evelyn Simonson, of Duer street.

After a pleasant vacation in the Adirondacks, Postmaster Bird returned to his duties this morning.

Rev. Dr. and Mrs. Cornelius Schenck and sons, Cornelius and Harold, of West End Park, left today for Spruceton, Green county, N. Y., where they will remain for the month of August, on a farm.

Mr. and Mrs. George D. Hallock and sons, of Washington Park, left today for an extended pleasure trip to Colorado. Mrs. Hallock and the sons returned this week from a pleasant stay in the country.

E. C. Martin, of the firm of Woodhull & Martin, and Mrs. Martin returned this morning from the Thousand Islands, where they have been enjoying their summer outing. Mr. Martin is carrying a fine coat of tan, the result of much fishing in Canadian waters.

Two Societies Present.

Seventh-Day Baptist Christian Endeavorers sent a delegation to Westfield, last evening, to attend the services at the Fresh Air Camp. The Plainfielders found the members of the society of the Rahway Presbyterian church in charge and the two societies joined in a profitable and interesting meeting.

Birthday Honored.

In honor of his birthday, Otto Keller, of Park avenue, was last evening entertained by a number of his friends in Saengerbund Hall. The evening was passed with music, the singing section rendering a number of choruses, and a few short but felicitous address were made.

Get Their Pay.

The members of Company K are requested to return their haversacks to Quartermaster Frederick Pope, 505 Watchung avenue, and receive their checks for the week spent in camp.

Broom Drill.

Grand prizes will be given at Calvary Baptist church tomorrow evening in a broom drill, under the direction of Nelson Batts. A New York choir will render special music.

Mother Always Keeps It Handy.

"My mother suffered a long time from distressing pains and general ill health due primarily to indigestion," says L. W. Spalding, Verona, Mo. "Two years ago I got her to try Kodol. She grew better at once and now, at the age of seventy-six, eats any thing she wants, remarking that she fears no bad effects as she has her bottle of Kodol handy." Don't waste time doctoring symptoms. Go after the cause. If your stomach is sound your health will be good. Kodol rests the stomach and strengthens the body by digesting your food. It is nature's own tonic. L. W. Randolph.

DID YOU KNOW?

THAT we are one of the MOST reasonable places in the city to buy Patent Medicines.

THAT we fill ALL prescriptions carefully, accurately and promptly.

THAT all telephone orders are carefully filled and promptly delivered.

THAT our Soda is LIQUID LIFE on a hot day.

The Watchung Pharmacy,
E. S. F. RANDOLPH, Prop.,
NORTH AND WATCHUNG AVES.
TELEPHONE, 207.

PRESS WANT ADS PAY.

PRIZE FOR MISS FULLER

WON AWARD FOR BEST ESSAY ON "THE PROBATION OFFICER OF NEW JERSEY."

Offered by Mrs. C. B. Alexander, of Hoboken—Honorable Mention to Miss Mabel Jenkins.

In the prize competition for the best essay on "The Probation Office in New Jersey," open to all students in the graduating classes of the High Schools and preparatory schools of this State, the first prize of $35 has been awarded to Miss Lulu H. Fuller and honorable mention to Miss Mable Jenkins both of the High School of this city. The second prize of $15 went to Miss Ethel Feitz, of Trenton.

Miss Fuller's essay will appear today in the Newark News, and the three prize-winning essays will appear in full in the next issue of The New Jersey Review of Charities and Corrections.

The prizes were offered by Mrs. C. B. Alexander, of Hoboken, and the essays were judged at Jersey City in the office of the above-mentioned Review.

Dr. William H. Allen, of the committee of judges, says that the judges thought very highly of all the essays from the Plainfield High School, and that the award was made for apparent originality and local color, together with effective presentation.

Mrs. Elizabeth Tiffany, of this city, had offered a supplementary prize of $5 for the best essay written by a student of the Plainfield High School, and before the essays were sent to Jersey City this prize was awarded by a local committee to Linden W. Bridgeman, with honorable mention to Miss Mabel Jenkins.

Unfortunately, because of its too great length, Mr Bridgeman's essay was excluded from consideration by the committee of judges. Otherwise it is possible that both prizes might have come to students of the local High School.

TO MOVE BUILDING.

Making Room for Woodhull & Martin's New Home.

Building Inspector Doane has granted a permit to Woodhull & Martin for the removal of the frame building on their newly purchased lot on East Front street. It will be set back to the rear and converted into a dwelling place for the man in charge of the stables. The latter will be removed from the present location at Washington avenue and a substantial structure will be erected for the same purpose on the East Front street site. Plans for the building have been filed and approved.

DRAKE RELEASED.

Gave Bail for His Appearance on Charge of Assaulting Korman.

Charles Drake, the young man accused of assaulting Edward Korman, was released on $600 bail from Somerville jail yesterday afternoon. Drake is now at his home in North Plainfield. It is probable that an examination will be held before Justice Mattison Friday. William G. DeMeza, counsel for the accused, will today demand a hearing for his client on that date if the public prosecutor is able to come here. Atrocious assault is the charge against Drake.

LOST A HORSE.

Either the Horse Thieves Has It or Else It Wandered Away.

Herman Klinsman, of Harrison avenue, lost a valuable bay horse last night which either broke out of the pasture on Harrison avenue, or was stolen by some of the horse thieves who have infested the outlying districts of late. Mr. Klinsman reported his loss to the police. In this connection Richard McDonald, janitor of the North Plainfield High School, saw a bay horse at 6 o'clock this morning going up Watchung avenue, headed for the mountains.

NO BURGLAR.

Police Hurriedly Summoned to a Central Ave., Home Last Night.

Respite from burglar scares was rudely shattered last night when a hurried summons was sent to the police station by telephone from the vicinity of West Ninth street and Central avenue. The word was that some one had broken into the house of J. J. DeGraff, of Central avenue. Investigation by the police, however, failed to reveal any evidence of the presence of intruders and it is thought that the informant was alarmed by some foreign noise.

Took a Tumble.

Riding too close to the rear of a wagon caused an unfortunate tumble for a little girl cyclist on Park avenue yesterday afternoon. The vehicle stopped suddenly and the wheel collided sharply, throwing the rider to the ground. She was unhurt, but badly soiled as to apparel.

Services at Westfield Camp.

The Christian Endeavor Society of Trinity Reformed church will have charge of the services at the Westfield Fresh Air Camp Tuesday evening.

A & P Crushed Oats	a 3 lb. package, 9c	Beans, medium, N. Y. State,	a pound, 4c	A & P Saleratus	a pound, 7c
Flaked Rice	a package, 12c	Rice, Fancy Java	4 pounds, 25c	A & P Baking Soda	a pound, 7c
Ivory Soap	a small cake, 4½c	Rice, Extra Fancy Head	a pound, 10c	A & P Celery Salt	a bottle (wedge), 10c
" "	a large cake, 8c	Tapioca, medium pearl	a lb. package, 5c	A & P Fine Table Salt	a 3 lb. bag, 5c
Fly Paper	3 double sheets, 5c	Alpha Home Pudding	a package, 5c	A & P Gelatine	a package, 5c
Hecker's Prepared Flour	a package, 14c	Split Peas, yellow or green,	a package, 10c	Cocoa Shells	a pound, 5c
Schumacher's Hominy	a package, 7c	Tryphosa	a package, 10c	Coffee Essence	a package, 4c
" Farina	a package, 6c	Grape Nuts	a package, 12½c	Gulden's Prepared Mustard,	a bottle, 10c
Shredded Wheat Biscuit	a package, 12c	Malt Breakfast Food	a package, 12½c	" Manzanilla Olives,	a bottle, 10c
A & P Corn Starch	a package, 7c	CREAM OF WHEAT,	a package, 12½c	" Queen Olives	a bottle, 25c
Barley	a pound, 5c	Pettijohn's Breakfast Food	a package, 12c	Beardsley's Smoked Beef, sliced,	a package, 14c
Ococo Cocoanut	1-lb. package, 5c	Lima Beans	a pound, 7c	" Shredded Codfish,	a package, 9c

We are selling the Very Best **50c TEAS** in the United States

Good New-Crop **TEAS 35c** A Pound

A & P Golden-Tipped **CEYLON TEA 25c** A Half-Pound Packet

The Great Atlantic & Pacific Tea Co.

offer something useful the week beginning July 28th to August 2d

FREE TO ALL

Fine Granite Ware Saucepan
Pure
Durable
Guaranteed
Non-Poisonous

Purchasers of 50c worth of Teas, Coffees, A & P Spices, A & P Extracts, and C & Co's Genuine and Original Worcestershire Sauce

A Fine Granite Ware SAUCEPAN

Good Fresh-Roasted **Coffees 15c** A Pound

We are selling The Best **25c COFFEE** in the United States

Imported Macaroni	a pound, 9c	Campbell's Salad Dressing,	a half pint bottle, 10c	Sardines, domestic, ½ oil,	a can, 5c
" Spaghetti	a pound, 9c	Golden Drip Syrup	a quart jar, 12c	" " ½ mustard,	a can 10c
Finest Egg Noodles	a pound, 10c	Home-Made Preserves	a 5 lb. crock, 50c	Lobster, Pickerts	half-lb. flat can, 18c
Salad Oil	a pint bottle, 10c	Pure Maple Syrup,	half pt. bot., 10c a qt. bottle, 25c	Shrimp, No. 1, pickled	a can, 10c
Olive Oil (absolutely pure),	a bottle, 22c	None Such Mince Meat	a package, 9c	Soused Mackerel	a 1 lb. oval, 14c
Plum Pudding	a can, 9c	Beech Nut Bacon	in glass, 25c	Kippered Herring, Marshall's,	a can, 15c
Armour's Potted Ham	a can, 5c and 9c	" " Beef	in glass, 25c	**Empire Brand Pickles, Etc.**	
" " Tongue,	a can, 5c and 9c	Palmetto Brand Molasses	a 2 lb. can, 10c	Mixed Pickles, sour,	a half pint, 10c a pint, 15c
Cottolene	a lb. can, 10c	Salmon, Fancy Red Sockeye,	lb. flat can, 15c	Gherkins, sour	a half pint, 10c a pint, 15c
Cider Vinegar	a quart bottle, 10c	" " " "	lb. tall can, 12c	Chow Chow, sour,	a half pint, 10c a pint, 15c
Roast Beef	a lb. can, 2 for 25c	" " " "	half-lb. flat can, 10c	Onions, sour,	a half pint, 10c a pint, 15c
Corned Beef	a lb. can, 2 for 25c	Sardines, finest imported	a can, 12c	Sweet Pickles,	a half pint, 12c a pint, 18c

137-139 West Front St.

FLORISTS.

CUT FLOWERS.

Palms, Ferns and Flowering Plants. Immense stock at low prices. Decorations and Floral Design Work a Specialty.

STANLEY,

142 North avenue. Telephone, 1983.
Greenhouses, 1112 South av. Telephone, 1311.

-:-FLORIST-:-

WM. H. BROWER'S SONS,

946 Broadway, New York, between 22d and 23d Streets.

Orders received at the residence of JOHN L. BROWER, 127 East Fifth Street, corner Sycamore Street, Plainfield.

For Anything in Real Estate

call or write Ira L. LaRue, Plainfield, N. J.
"As well known as the town pump."

L. L. Manning & Son,
STEAM GRANITE WORKS,
Corner Central Avenue and West Front Street, opposite First Baptist church.

Townsend's Granite Works
Fourth and Richmond Sts.
Tel. Call 1884. Westfield Trolley Passes My Office

T. A. MOORE,
Undertaker and Embalmer,
OFFICE 508 WATCHUNG AVENUE.
RESIDENCE 124 WATCHUNG AVENUE.
Tel. 614. Office open day and night.

GEO. W. COLE,
UNDERTAKER AND EMBALMER.
200 W. Second St. Telephone 153.
Office open Day and Night.

ESTABLISHED 1872.
P. CASEY & SON,
UNDERTAKERS AND EMBALMERS.
Office: 16 Park Ave
Residence: 417 W. Third St. Tel. 1082
Office open Day and Night.

DIED.

SNYDER—In this city, July 29, 1902, Robert Snyder, aged 52 years.
Funeral at the Scotch Plains Baptist church, Thursday afternoon, July 31, at 2:30.

HALL—At Dunellen, N. J., July 28, 1902, Thomas Hall, in his 42d year.
Funeral service at his late residence, Center street, Thursday, July 31, at 2:30 p. m. Brothers of Court Plainfield, No. 1144, I. O. F., invited. 7 29 2

WANTS AND OFFERS

WANTED—A position as housekeeper or companion to elderly people; no objection to country. M. A. Edwards, care Children's Home, Somerville, N. J. 7 29 2 p c2

WANTED—Neat, willing girl for general housework; must be good plain cook and laundress; two in family. 325 Franklin place. 7 29 2

75 Building lots for sale on West Front street, DeKalb avenue, Third street, Clinton avenue, Evona avenue, Manson place; cash or installments. Chas. H. Hand, owner, 319 Watchung Ave. 7 26 6

LOANS NEGOTIATED. J. T. Vail, 177 North avenue. 1o 3 tf

ROOMS TO LET—316 Park avenue; city water. Apply J. E. Martine. 6 2 tf

4 PLEASANT convenient rooms to let for light housekeeping. 404 Third street, corner Central avenue. 7 24 12

WANTED—Work by the day, by elderly person, laundress or cleaning. Address 735 West Third street. 7 29 3

WANTED—Girl for general housework. Call 132 East Second St. 7 29 3

FIRST-CLASS help and first-class places at the Swedish Intelligence Office, 22 Somerset place. 8 23 tf

FOR SALE—FINEST BUILDING LOTS IN PLAINFIELD ON WHICH TO BUILD HOMES; COSTING FROM THREE TO FIVE THOUSAND DOLLARS EACH. PARTICULARS OF CHAS. L. MOFFETT, ATTORNEY, CORNER PARK AND NORTH AVENUES. 7 26 tf

TO RENT—Six-room house, newly painted and papered; first-class location; $12 per month. Apply 29 Grandview Ave. 7 30 2

GIRL wants light housework. 632 East Third St. 7 30 2

YOUNG man wants position as clerk; best of reference. Call 109 Grandview Ave. 7 30 2

FOR SALE—At Scotch Plains, building lots; convenient to trolley; any size to suit purchaser. Address Investment, care Press. 7 30 8 e o d

WANTED—Two delivery men; grocery business; must be thoroughly acquainted with city. Address N. B., Press office. 7 29 3

FOR SALE—News-stand North Avenue depot. Apply A. Lacey, Ag't Union News Co. 7 28 3 m w s

FARMS for sale; real estate and insurance. Wm. H. Rogers, Washingtonville, N. J 4 10 tf

HOUSES for sale, rent or exchanged; insurance placed in all branches; money to loan; appraisements made. Mulford, opposite depot. 2 1 tf

WANTED—Second-hand range; must be in good condition; give price and name of make. Address Range, care Press. 7 24 tf

FOR SALE—Whole chicken factory; a 330 egg Star incubator; 200 chick brooder; also 100 little chickens; all for $40.00. Address Chicken Factory, care Press. 7 29 2

WANTED—Ladies with sewing machines, to work at home; material furnished; any distance; good pay; particulars. Address Imperial Sup. Porter Mfg. Co., Drawer 2392, Boston, Mass. 7 29 7

WE have on hand four girls (one white), and a man as coachman. The Old Southern Employment Office, 205 Plainfield avenue. J. H. Foreman. 7 29 2

THE FIRST NATIONAL BANK
INCORPORATED 1863.

Capital - - - $200,000.00
Surplus and Profit 60,000.00

J. W. JOHNSON, President.
J. A. SMITH, Vice-President.
D. M. RUNYON, Cashier.

DIRECTORS:

J. W. JOHNSON, E. S. HOOLEY, W. R. CODINGTON, J. A. SMITH, A. J. BRUNSON, J. A. HUBBARD, N. B. SMALLEY, W. M. STILLMAN, R. M. STELLE.

2 % Interest Allowed on Balances of $1,000 and Over.

Foreign Exchange and Letters of Credit Available in All Parts of the World.

- - - SAFE DEPOSIT VAULTS. - - -

WANTED—Families to take children to board. Apply to State Board of Children's Guardians, 629 Commercial Trust Building, Jersey City, N. J. 7 30 4 c 31 4

WANTED—Hustlers; best contract ever offered; unequalled chance for rapid promotion; men needed for Union, Somerset and Hunterdon counties. Call or address G. H. Bennington, Park and North avenues, Plainfield, N. J. 7 30 3 e o d

PROPERTY sold, rented or exchanged. Fire insurance, fidelity bonds, plate glass and burglary insurance; mortgages at 5 per cent. 171 North Ave. Elston M. French. 12 20 tf

SPECIALTY North Plainfield property; houses to rent from $20 month and upward; houses for sale from $1,000 and upward; insurance in best companies. Geo. F. Brown 94 Somerset St. Telephone 1541. 1 11 tf

MONEY to loan on bond and mortgage. Charles L. Moffett, attorney, corner North and Park avenues. 5 9 tf

September Vacation Tour
To Gettysburg, Luray, Natural Bridge and Washington
Sept. 1st — Sept 8th.
Also Three Days' Trip to Gettysburg.
For Particulars Inquire
Honeyman's Private Tours
181 North Avenue, Plainfield.

TRUSTEES' SETTLEMENT. Notice is hereby given, That the account of the subscriber, the trustee duly appointed to execute the trusts declared in the will of Ann Tice, deceased, will be audited and stated by the Surrogate, and reported for settlement to the Orphans' Court of the County of Union, on Wednesday, the tenth day of September next.
FIDELITY TRUST COMPANY.
Dated July 28, 1902. 7 30 5 w

A First-class Investment

A progressive building and construction company incorporated under the laws of the State of New Jersey, offers a limited amount of its preferred (**guaranteed**) stock —**guaranteeing 4 per cent. per annum** and is redeemable in **Five** years, at **twice** the amount for which it is now being sold. Backed and secured by a **$100,000.00** Guaranty Fund. For full particulars address **Box 77, care Press**

BASEBALL
—AT—
Scotch Plains
Saturday, Aug. 2, at 3:30.
Scotch Plains vs. Xavier Deaf Mutes, of New York. Return Game.
Trolley direct to grounds. 7 14 1m

DIVIDEND No. 51.

City National Bank.

The Board of Directors have this day declared a semi-annual dividend of four per cent. on the Capital Stock of this Bank, out of the earnings of the past six months, payable on and after Tuesday, August 5, 1902.
Dated July 23, 1902.
7 28 11 WILLIAM F. ARNOLD, Cashier.

R. B. Van Arsdale,
PRACTICAL TILE SETTER.
Also dealer in Mantels, Tiles, Grates & Everything for the Fireplace.
ESTIMATES CHEERFULLY GIVEN.
Show Room 140 Central Ave.
Office and residence—
426 Orchard Place. Telephone 138

ASSIGNEE'S SETTLEMENT. Notice is hereby given, That the account of the subscriber Assignee of Alexander Kane, will be audited and stated by the Surrogate, and reported for settlement to the Orphans' Court of the County of Union, on Wednesday, the tenth day of September next.
WILLIAM G. DeMEZA.
Dated July 28, 1902. 7 30 5w

CYCLISTS' CALENDAR.
Sun Rises 4:55 a. m.
Sun Sets 7:17 p. m.
Bicycle lanterns must be lighted at 8:17 p. m.

THE DAILY PRESS.

THE WEATHER.
Partly cloudy tonight and Friday; stationary temperature.
Thermometer 70.

ESTABLISHED MAY 10, 1887 — PLAINFIELD, N. J., THURSDAY, JULY 31, 1902. — TWO CENTS A COPY—$5 A YEAR.

WATER CO. ENLARGES CAPACITY OF PUMPS

Will Enlarge Pumping Station to Meet the Increased Demands of Last Few Years.

HUGE PUMP EXPECTED.

WILL BE EQUAL TO TWO PUMPS NOW IN USE THERE.

Foundation Ready and Waits Arrival of New One—Suction Pipes From Wells to Pump Are Being Lowered—What Will Result.

The Plainfield Water Supply Company has been busy for several months in making extensive changes and improvements in its pumping station at Netherwood and it is not expected that the work will be finished before the beginning of next year. The pumping station was originally designed for the city of Plainfield only, not even including the borough, and was partly constructed by the Water Works Company when it was purchased by the present company and completed subsequently according to the original design. Subsequently the company's system of mains was extended throughout the borough and still later the Union Water Company laid a main from Netherwood to Elizabeth with lateral systems in all the intervening towns and obtained water from the Netherwood pumping station for its customers. In this way the pumping station came to be out of proportion to the systems of mains—nearly eighty miles in all—supplied by it, and the extensions of the mains made since the works were bulit, more than ten years ago, have increased the disproportion.

Last winter the company decided to enlarge its pumping plant, so as to be able to cope with all demands likely to be made upon it for several years to come. The first step was to order a new pump, to be made by Worthington, having a capacity to pump 5,000,000 galions a day. The order was given in January and the pump is still in course of construction in Brooklyn. It is to be a duplex triple expansion pumping engine with all the modern and approved devices for efficiency and economy in operation. It will be placed in the main part of the building where the pumps now in use originally stood, but the top of its foundation will be twenty-one feet below the surface of the ground. That is as low as it is possible to draw the water down by means of the two pumps now in use, one having a capacity of 3,000,000 and the other of 2,000,000 gallons a day.

The new pump will be vertical, that is, the water cylinders will be down in the bottom of the pumping pit, actually below the normal level of the water in the wells and the steam cylinders, six in number, three on each side of the pump, will rise to a point about fifteen feet above the surface of the ground, the height of the pumps being about thirty-six feet in all. By this arrangement the company will not be required to lift water by suction—except possibly for a few feet while pumping rapidly—it being considered better practice to force water up rather tnan lift it by suction any further than is absolutely necessary.

The pit in which the new pump will stand is a perfect circle, having an inside diameter of eighteen feet. It was excavated inside of the stone building and within six feet of the brick chimney, without causing a single crack in the walls. To prevent the walls and chimney from falling the excavation was made inside of an iron tank without a bottom. The tank was riveted together inside of the building. It consists of three rings each seven feet wide and each being twenty feet in diameter. As soon as the first ring was riveted together the earth inside was excavated and the ring jarred down as fast as the earth was taken out. When the excavation had reached a depth of seven feet the second ring was riveted on top of the first and the excavation continued for seven feet more. Then the third ring was put on and the excavation continued to a depth of twenty-one feet. A pulsometer was kept in operation to remove the water as the work progressed. The iron rings were thoroughly coated inside and out with asphaltum before being sunk and afterwards they were lined with several courses of tar paper, then a brick wall was laid up in cement against the iron inside and the inside

(CONTINUED ON PAGE 5.)

TALK OF WESTFIELD GAME

THE DAILY PRESS' PLAN MEETS WITH GENERAL FAVOR.

The League Managers Believe That Manager Denman's Offer Should be Accepted.

Since The Daily Press has taken in hand the matter of a baseball game with the Westfield nine, a good deal of activity has been aroused in league circles. The league managers all feel that an opportunity should be given Manager Denman's aggregation to make good the boast that they can whip anything Plainfield can produce. Captain McLaughlin, of the Y. M. C. A., is of the opinion that a team can be formed here which can defeat Westfield, or at least retire with honors even.

As has been previously stated, The Press has secured two open dates from the Westfield team for games with a Plainfield nine. That nine may be the pennant winners alone, or the winners strengthened by men chosen from the other league clubs. Secretary George E. Firstbrook, of the league, will go to Westfield this or tomorrow evening, and have an interview with Manager Denman in respect to The Daily Press contest. Action will probably be taken at the next meeting of the executive committee.

DEATH OF MRS. WHITNEY.

Past Four Score, a Well-Known Woman Passed Away Yesterday.

Mrs. Mary M. Whitney, who has been a resident of Plainfield for the past sixteen years, died yesterday afternoon at 4:40 o'clock at her home in Orange place. Old age and a complication of troubles was the cause of death.

Mrs. Whitney, who was the mother of Miss Whitney, now Mrs. Frank Hyde, of Worcester, Mass., a former teacher in the Plainfield High School, was born in Albany, N. Y. She was in her eighty-first year. She was a loving and devoted mother and her death is a great loss.

Mrs. Whitney leaves three daughters, Miss Isabelle T. Whitney, of Albany, N. Y.; Mrs. Frank Hyde, of Worcester, and Mrs. Anna M. McKee, of Plainfield. She also leaves a sister in Albany, who is nearly ninety years of ago. The funeral services will be held at Albany Saturday morning.

FOUND CARRIER PIGEON.

L. M. Dunavan is Keeping it While Awaiting Word From Owner.

L. M. Dunavan, of East Second street, has in his possession a homing pigeon brought to him by a young man named Robert Pound, who found it in a vacant lot, where it was being annoyed by dogs. The bird bears the marks I. P. C. 382-1901, J. 23530, J. 17513, and the address Charles Downey, Atlantic Highlands, Paterson. Mr. Dunavan this morning wrote to the address mentioned. Meanwhile the bird has been placed in Mr. Dunavan's coop, where he has some thirty or forty fine young homers of his own.

Named After Plainfield.

Plainfield is the scene of a story in the current number of the Argosy and the name of a well-known family here is used in the tale as that of the hostess of a house party held here. The writer makes one mistake in allowing New Yorkers to reach here via the Twenty-third street ferry, which belongs to the Pennsylvania Railroad.

I. C. T. Club Excursion.

The I. C. T. Club is planning for a trolley excursion to Riverside Park, Monday evening, August 10. A special meeting of the club is called for tomorrow evening to make arrangements for the chartering of a special car to Asbury Park to accompany the excursion of Franklin Council, No. 41, Jr. O. U. A. M., August 14.

Fun and Pleasure.

There will be fun and pleasure for atl who go with Franklin Council, No. 41, Jr. O. U. A. M. on the annual excursion to Asbury Park American Day, August 14. The committee in charge will do all in its power to make the day a pleasant one for everybody.

Experiences at Camp.

At the Rescue Mission meeting at the First Church of Christ this evening W. F. Richards will relate his experiences while in camp at Sea Girt with Company K. A programme of music and singing will be carried out.

Bridge Committee Meeting.

The bridge committee from the Union County Board of Freeholders will hold a meeting in this city Friday afternoon to accept the plans for the new bridges to be erected at Jackson avenue and Berckman street.

PING-PONG DOUBLES.

Were the Attractions in a Tournament Given at Park Avenue Hotel Last Evening.

Twenty-four couples thoroughly enjoyed the ping-pong tournament for doubles given last evening at the Park Avenue Hotel under the direction of the manager, John D. Bailey. The novel game proved a strong attraction and the interest of all the participants was manifested to the very end of the contest.

Mr. and Mrs. John D. Bailey won the first prize, while the second honors were giver to Miss Helen Brower and Gordon Cameron. The third prize was won by Mrs. Harry Squires and Homer Smith. Mrs. Henry Stothoff and Hugh Pierce played a fine game up to the third round when they were defeated. Miss Leila Howard and Harry Squires were the next best players.

Tomorrow evening the regular euchre party will be given and next Monday evening the attraction will be the weekly dance.

BABY SHOW IN SOMERSET

SOUTH BRANCH PLANS TO FOLLOW ASBURY PARK'S EXAMPLE.

Written to the Park's Commission to Know How to Run a Baby Show.

"We have the babies, but what shall we do with them?" is the pitiable appeal which comes from the little village of South Branch. The question is not as to the best scheme for getting rid of the youngsters, nor yet as to the proper methods of raising them, but simply how the charms of South Branch babydom can best be displayed to the world at large. The interrogation as to points has just been made to the Baby Parade Commission of Asbury Park, with a view to instituting a similar celebration in the Somerset county hamlet.

If arrangements can be made, a church fair soon to be held will be the scene of the infant exhibition. The writers of the communication to the Park commission ask for photographs of the coming show at the shore and all possible information. Any authority on babies and baby shows could probably make good money at South Branch engineering the coming festivities.

HUNGRY BURGLAR.

Captured Early Yesterday Morning in Annex of Bound Brook Hotel.

(Special to The Daily Press.)

Bound Brook, July 31—Officer Sebring caught a burglar about 4 o'clock yesterday morning in the Hotel Annex. He had forced an entrance through the kitchen window. When asked what he was doing there, he replied that he was hungry and had gone in to get something to eat. Justice Brampton committed him to county jail at Somerville to await the action of the Grand Jury. He gave his name as Charles Williams and his place of residence as Winstead, Conn. He is colored.

Off for Golden Gate.

Charles McGinley, with his wife and daughter, will start Monday for a trip across the continent to San Francisco. Charley will attend the Supreme Lodge session of the Knights of Pythias as the main object of the journey, but he is said to have longing desires to see Chinatown and the Golden Gate. He expects to bring back a piece of the "gate" as a souvenir.

In Honor of Guest.

In honor of Miss Gertie Monk, of Philadelphia, an evening company was held Tuesday at the home of Miss Lottie Sullivan, of South Second street. Social amusement of various kinds occupied the large number of guests pleasantly until a late hour, when refreshments were served prior to the dispersion of the party for home.

From Iron Box to Jewel Case.

All styles of receptacles are used for silverware and jewelry. The vaults of the City National Bank are offered for storage of boxes, trunks, silver chests, and dainty jewel cases. For the latter, many people avail themselves of a private safe deposit box, of which this bank has about five hundred.

Doors Are Safe.

A new and substantial pair of cellar doors have been placed in front of Flynn Brothers' shoe store on West Front street, replacing the old worn-out and unsafe doors that have been there for a long time.

Needs of Hospital.

Muhlenberg Hospital needs jams and jellies for daily use. Any contributions from its friends will be gladly received.

CITY'S MILK SUPPLY IS NOW IMPROVING

Furnished by Forty-Two Retail and One Wholesale Dealer to People of Plainfield.

TAKING MORE CARE.

HEALTH OFFICER THURLOW IS NOW IN CHARGE OF THAT DEPARTMENT.

His Efforts Have Resulted in An Improvement on the Part of the Dealers—Will be Ready to Enforce New Health Code Soon.

It is a question of considerable interest to residents of Plainfield and North Plainfield as to the milk supply in this section. On a few occasions poor milk and the too careless handling of it has resulted in the outbreak of disease and it is a fact that dealers cannot be too careful as to where and how they get the milk they sell and how they handle it before it gets to the consumer. Since the Plainfield Board of Health has placed Health Office Leon R. Thurlow in charge of a certain department of the board's work, there has been less trouble with the milk supply, although in some cases it has been a difficult task to bring the careless dealers up to the mark.

It will surprise the people of Plainfield to know that only a very small percentage of the dealers, three in all, have taken out certificates at the Board of Health. There are forty-two retail milk dealers and one wholesale dealer selling milk in Plainfield. This milk comes from ninety dairies, some good, some indifferent. These dairies are located at Mt. Pleasant, New Market, Stirling, Greenbrook road, Finderne, Raritan and Budd's Lake, any where from a half mile to forty miles from the city.

Mr. Thurlow now keeps a detailed record of the milk supplied by each dealer as well as the condition under which it is produced. Prior to this year no such report was kept and therefore this year's result cannot be judged by that of preceding years, but taking into consideration the supply is believed to be ahead of last year's as regards purity and sanitary conditions.

Mr. Thurlow has been kept in his office a great deal during the past two months and has not been able to make as frequent inspections as he would like. As soon as he returns from his vacation he will take up this part of his work with renewed vigor and when the new health code is adopted in its complete form, he will enforce every provision of it, which he will have authority to do.

It is estimated that between 4,000 and 5,000 quarts of milk are sold in Plainfield every day. A large majority of the dealers keep their own cows, while there are a few who depend on farmers for the supply of milk for their customers. There is a tendency to better the conditions of producing milk.

According to the best health rules there are two very important things that will give the best results. The first thing is absolute cleanliness in producing the milk, that is about the cow barns, cows, and with the milkers. In the second place the milk must be properly cooled and the best authority says that the milk should be kept at 55 degrees, no higher, until it reaches the hands of the consumer. By doing this very little trouble is likely to happen in the way of sour milk. It has been learned that many dealers are gradually adopting the plan of areating milk. This is considered a safe and sure way of handling it.

Last week Mr. Thurlow received a sample of milk which was produced on July 10. It was perfectly sweet and no trouble was experienced in keeping it. Of course, it was iced and had been produced under the best of condition. But it only shows what can be done in the way of selling pure milk. However, Plainfield is considered fortunate as regards her milk supply. In larger cities the risk is much greater for the outbreak of disease through milk, but it is the purpose of the health officer to raise the standard until it is the best possible and there is not a dealer who should not assist him in his commendable effort.

Trolley Party Postponed.

The Retail Clerks' trolley party, which was to have gone to Boynton Beach last evening, was postponed on account of the inclement weather. A date will be arranged for the excursion on some evening next week.

—Use Press want ads.

COMPANY K PAID.

Checks Received at Last Night's Meeting and No More Drills Until Next Fall.

Warm weather has led to orders being issued with regard to the National Guard, discontinuing all drill work until fall. The word was received by the local company at the meeting last night and it was much appreciated. The commanders believe that the experience gained by the men during the recent week in camp has been such as to allow a shutting down of the work for the summer, without impairing the efficiency of the militia.

Another matter equally acceptable to the Company K boys last night was the receipt of their checks in payment for the week spent in the field. The pay arrived yesterday and was immediately distributed among the men. The promptness with which the accounts were made is said to be owing to the watchfulness of Colonel Collins, who saw that the books were in proper shape so as to avoid delay.

METHODISTS BRAVED RAIN

ANNUAL SUNDAY-SCHOOL EXCURSION TO SHORE STARTED THIS MORNING.

Fifteen Cars Were Filled With Old and Young—Didn't Mind the Lowering Skies.

Lowering skies and newspaper predictions of rainy weather had no effect this morning on the local Methodists, who turned out to the extent of fifteen carloads for their annual excursion to Asbury Park. Fifteen coaches and a baggage car comprised the train, and of these all but two were crowded, while the two contained a fair sprinkling of passengers. The train was in charge of Conductor Frank Webster, of North Plainfield.

Promptly at 8 o'clock, the train pulled away from North Avenue station. Except for a small number of West Enders taken on at Clinton and Grant avenue, the Plainfielders were all at the main depot. The Dunellenites were out in goodly numbers, being the first to board the train. The three local churches, the First, Monroe Avenue and Grace, were represented by about an equal number of Sunday-school children.

After the train had gone, several delinquents appeared on the scene, seeking the missing excursion. Two parties, of three and four each, were all that were apparently left behind. They were at the station in time to see the rear of the train disappearing in the distance.

ACCIDENT CASES.

Counselor Clark Has Been Retained to Represent Plaintiffs.

Counselor Robert M. Clark has been retained by Walter Smalley and Andrew Dixon, the two men injured at the Main street crossing of the P. R. R. in Rahway last week.

Mr. Clark has another accident case, in which papers will be filed tomorrow, demanding $5,000 for injuries alleged to have been incurred by Mrs. Eliza Bonnell, of Elizabeth, through the carelessness of the Elizabeth, Plainfield and Central Jersey Railway. The accident occurred at Elizabeth on June 10, as Mrs. Bonnell was about to board a car. She was thrown to the street, and accuses the conductor of having started the car while she was upon the step.

Death of Young Son.

Kenneth Randolph, the young son of Mr. and Mrs. Raymond Randolph, of Metuchen, died yesterday of cholera infantum. Funeral services will be held tomorrow and interment made in the North Plainfield cemetery.

Republican Primaries.

Republican primaries for the voters of the borough will be held in Saengerbund Hall tomorrow night to elect delegates to the Congressional convention of the Fourth district at Flemington, August 5.

Of Special Interest to Men.

The members of the Y. M. C. A. have planned a meeting of special interest to men to be held in the hall Sunday at 4 o'clock. Particulars will be announced later.

Trolley Bridge Nearly Completed.

Now that the work on the trolley bridge at Picton has been allowed to proceed, it is expected that within a couple of weeks the structure will be completed.

Fine Roadway.

The work of macadamizing West Front street, between Clinton avenue and the city line is about completed, thus making a fine roadway.

Wm. Sharp, the money-order clerk at the postoffice, started on his annual vacation yesterday.

BACK FROM CAMP WAWAYANDA

BOYS' SECRETARY ROBBIE AND THIRTEEN BOYS RETURNED YESTERDAY.

Had a Delightful Two Weeks' Outing at the Camp in Orange County.

Kenneth Robbie, the boys' secretary of the Y. M. C. A., accompanied by thirteen members of the association, returned home last evening after spending a week's outing at Camp Wawayanda, Orange county, New York. The boys who were with Mr. Robbie at the camp were Ernest Jackson, George M. Rittenhouse, Jr., Arthur VanArsdale, Malcolm VanArsdale, George L. Kenney, Robert S. Hamilton, William L. Heath, Frederick McClintock, Byron McClintock, Carl A. Steiner, Jerry L. Manning, F. C. Emmons and William Burtis.

Camp Wawayanda is now closed for the season after being open since July 1. The Plainfield boys report that during their stay there a most pleasant and profitable fortnight was spent. The parents of some of the boys visited the camp last Saturday and expressed themselves as highly delighted with the site and the accommodation afforded.

The Plainfield contingent captured second place in an athletic contest between different associations. Two hundred boys competed in the various events. Carl Steiner won a first place in the high jump, Robert Hamilton a first in a 220 yards dash, and Jerry Manning a first in a one hundred yards dash. Several other of the city boys captured second places.

A baseball league furnished much interest for lovers of the game at the camp, aquatic sports were very popular, and during the evenings several entertainments were given.

TO BUILD NURSES HOME.

Women's Auxiliary Has Undertaken It and Mr. Mumford Will Solicit.

The members of the Woman's Auxiliary to the Board of Governors of Muhlenberg Hospital have offered to undertake the raising of the money necessary for the building of a nurses home on the new site for the hospital, and they suggested that B. A. Mumford, of this city, be authorized to solicit donations in behalf of the Board for the purpose.

At the recent meeting of the Board of Governors the auxiliary board was requested to raise the money necessary for the proposed building and the suggestion that Mr. Mumford be authorized to solicit donations was approved. This commendable work to be undertaken by the women will no doubt meet with hearty and cordial support from those interested.

Claassen Arrested.

Embezzlement is the charge brought against Wm. Claassen, of this city, by Ralph Mabie, of New York, manager of a roofing concern, with whom the Plainfielder had had business relations. Complaint was made before Justice Kelly, of Elizabeth, and Claassen was arrested at his home on Liberty street last night. He was released under $500 bail for appearance next Tuesday. The amount of the alleged appropriation is $289.82.

Hearing for Drake.

Charles Drake, accused of atrocious assault on the person of Edward Korman, and now out on bail, will appear for a hearing Wednesday afternoon at 2 o'clock before Justice Mattison. The public prosecutor from Somerville will conduct the case for the people.

Too Much to Drink.

Job Lannon, under the influence of liquor, was arrested by Borough Chief Campbell yesterday afternoon on Park place, near Dner street, and locked up in the station house. He will appear before Recorder Doud this evening.

Meeting at Westfield's Camp.

Hope chapel's Christain Endeavorers are arranging for a meeting to be held under their auspices at the Westfield Fresh Air Camp within the next few weeks. If possible, the date will be either August 13 or 20.

Just Missed Steam Roller.

The Dunellen-Netherwood trolley car, on the 10 o'clock trip this morning, grazed the steam roller on East Front street, knocking a huge splinter out of the step-board. No other damage was done.

Judgment for Plaintiff.

Judgment has been rendered in the case of John Hartpence against Harry John for $40 in Justice Huff's court. F. J. Blatz is counsel for Hartpence.

Resetting Trolley Tracks.

The trolley tracks in the Netherwood district are being reset and the roadbed otherwise improved by a large gang of men.

GREAT MEETING OF THE CRACK RIFLEMEN

Big Shooting Tournament to Start at Sea Girt Ranges the Last of Next Month.

IT BEGINS AUGUST 29.

EVENTS OF NATIONAL, NEW JERSEY AND REVOLVER ASSOCIATIONS.

Marksmen Will Come From All Parts of the Country to Try for the Different Trophies, Many of Which Are Famous.

(Special to The Daily Press.)

Sea Girt, July 31—The official programme of the interstate shooting tournament of the National Rifle Association of America, the New Jersey State Rifle Association, and the United States Revolver Association, which will be held at Sea Girt from August 29 to September 6, inclusive, has been issued.

The Wimbledon cup match, to be shot in squadded competition, will open the tournament. The Wimbledon cup was presented to the National Rifle Association of America by the National Rifle Association of Great Britain.

The famous Hilton trophy match will be shot Tuesday, September 2. The contestants will include teams from the United States army and marine corps and the National Guard of the several states, including the District of Columbia. The competition is also open to England, Ireland, Scotland and each of the provinces of Great Britain.

The trophy was presented in 1878 by the late Henry Hilton, of New York, to be shot for annually at Sea Girt. The trophy, which is valued at $3,000, is now in the possession of the National Guard of the District of Columbia.

The Interstate Military Match will be held September 4, open to the army, navy and marine corps of the United States, the National Guard of the several states or territories and the District of Columbia.

The prize, which consists of a bronze figure of the "Soldier of Marathon," valued at $350, is now in the possession of the adjutant-general of New Jersey.

The fourth event will be the President's match, to be shot Saturday, September 6, in squadded competition. The match will be for the military championship of the United States, for which medals will be awarded.

The fifth event will be for the championship of the National Rifle Association, open to members only.

The Lust cup match will be shot Friday, September 5, open to all at distances of 800, 900 and 1,000 yards. Besides the cup, three other prizes will be awarded.

The inter-club match, for the rifle club championship of the United States, is scheduled for Labor Day, open to teams of five men from any rifle club or association in the United States.

The remainder of the programme will be devoted to matches between members of the New Jersey State Rifle Association. This will include members' match, all comers' military match, and the Hayes and Meany medal matches.

The New Jersey State Rifle Association Trophy Match, has for its awards, besides the trophy medal, four special prizes, valued at $20, $15, $10 and $5.

The consolation match, an event set apart for those who have never won a prize in any individual match at any of the meetings of the New Jersey State Rifle Association, will be shot on the 200 and 300 yard ranges, with five shots at each distance.

The Perrine memorial match, open to officers and enlisted men of the National Guard of New Jersey, to be shot at distances of 200 and 300 yards.

The inspector's match, open to all inspectors and former inspectors of rifle practice, will be shot Saturday, August 30, at distances of 500 and 600 yards.

The Spencer match, for a gold medal, presented by Brigadier-General Bird W. Spencer, Inspector-General of Rifle Practice of New Jersey, will be one of the most interesting events on the programme. The shoot will be open to everybody at distances of 800 and 1,000 yards, with seven rounds at each distance.

The tenth event in the tournament will be for a gold medal presented by Lieutenant-Colonel Richard B. Read-

(CONTINUED ON PAGE 5.)

Dr. Lyon's
PERFECT
Tooth Powder
AN ELEGANT TOILET LUXURY.
Used by people of refinement for over a quarter of a century

THEATRICAL.

Big bills of ideal summer vaudeville are maintained at Proctor's Twenty-third Street Theatre, New York, the topping feature of next week being Alice J. Shaw and her twin daughters in their clever whistling specialties. John Dunne & Co. will present "The First Lesson" as the leading dramatic sketch. Jessie Mae Hall will lead the Proctor Stock Company in a special production of her own play, "The Priucess of Patches," at the Fifth Avenue Theatre. Wallace Erskine will play the leading role in "David Garrick" at the One Hundred and Twenty-fifth Street, supported by a favorite cast made up from the Proctor Stock Co. Last week's success of the play at the Fifth Avenue gives assurance of a great hit in Harlem. "Tue Wild Rose" will be the curtain raiser. Over in Newark another big bill of summer vaudeville has been scheduled. Low prices—special for the summer season—are charged for the evening performances. Chester Blodgett Johnson, bicycle expert; Ascott and Eddy, acrobats; Carrie Ezier and Nellie Webb; Haight and Dean; Fields and Wolley; the Garritty Sisters and Isabelle Sager will be leaders in a bill of a full dozen specialists.

PERSONAL.

Mrs. Anna Most, of Myrtle avenue, is spending the summer in Maryland.

Mrs. L. H. Biglow, Jr., of Central avenue, is convalescing from a recent illness.

Lawrence Milne, of Willow avenue, has returned from his vacation spent at Westport, Conn.

Mr. and Mrs. Henry A. McGee, of Orchard palce, North Plainfield, are anticipating a trip to the Yellowstone Park.

DeWitt C. Brokaw and family, of Sycamore avenue, left today for Oyster Bay, L. I., where they will remain for a time.

Mr. and Mrs. Samuel Dreier, of West Front street, who have been spending a week in New York State, have returned home.

Mrs. Moore and daughter, Miss Carrie Moore, accompanied by the Misses Wood, of Central avenue, are summering in Maine.

Former Borough Councilman John Valiant and family, of Myrtle avenue, left today for Mouse Island, Me., where they will spend their vacation.

Acts Immediately.

Colds are sometimes more troublesome in summer than in winter, it's so hard to keep from adding to them while cooling off after exercise. One Minute Cough Cure cures at once. Absolutely safe. Acts immediately. Sure cure for coughs, colds, croup, throat and lung troubles. L. W. Randolph.

New Jersey Night at Manhattan Beach.

New Jersey night will be celebrated with one of those brilliant displays of fireworks, which occasionally are made the special features on particular occasions in the Amphitheatre at Manhattan Beach, on the evening of Thursday, August 7. Notwithstanding the elaborate programme in preparation there will be no curtailment in the grand spectacle of "Ancient Rome" which will be seen in all its brilliancy and with all the exciting and interesting sights of the chariot races, grand ballets and choruses, imposing processions, acrobatic feats and exploits on the wire rope extended at considerable height across the full length of the lake in front of the great stage of the amphitheatre. The great number of people from our next door neighbor, the State of New Jersey, suggested to Mr. Pain the idea of making a special night for the people of Jersey. A fire picture of Governor Franklin Murphy will be one of the conspicuous set pictures fired on the occasion. To judge from the preparations being made, the "Jersey Night" programme will rank among the most interesting pyrotechnical exhibitions of the season. c

Vacation Days.

Vacation time is here and the children are fairly living out of doors. There could be no healthier place for them. You need only to guard against the accidents incidental to most open air sports. No remedy equals DeWitt's Witch Hazel Salve for quickly stopping pain or removing danger of serious consequences. For cuts, scalds and wounds. "I used DeWitt's Witch Hazel Salve for sores, cuts and bruises," says L. B. Johnson, Swift, Tex. "It is the best remedy on the market." Sure cure for piles and skin diseases. Beware of counterfeits. L. W. Randolph.

WHAT OTHERS SAY.

Clippings From Other Newspapers Which May be of Interest to Plainfield and Its Citizens.

If City Judge William N. Runyon, of Plainfield, is at all superstitious, he should at once withdraw from the contest for State Senator. He is advertising for a lost charm.—Newark News.

An old fireman of Plainfield has been very signally honored by both the President of France and the Emperor of Germany, a silver medal having been conferred upon him by the former and one of gold by the latter. The fire laddies of that city are to be congratulated upon their having been recognized by two so prominent rulers. The local fire fighters, though quite as worthy, have not been the beneficiaries of such a pleasant experience, possibly because they have been so busy as to be unable to journey to Europe and exhibit their skill and prowess before kings and presidents.—Elizabeth Journal.

President Roosevelt's praise of General Quincy O'M. Gillmore was praise indeed, but no more than the sturdy old warrior deserved. Nowhere is the General's efficiency better recognized than in New Brunswick. In Rutgers College he is known as the disciplinarian who brought the cadet corps to its highest point of excellence, and in the town he is known as the commander of the Second Regiment, one of whose companies is stationed here. Trenton may pride herself in being General Gillmore's home, but New Brunswick lays claim to being the scene of some of his best endeavors.—New Brunswick Home News.

The Plainfield Press says that Andrew McCardell of that city as a bona fide candidate for sheriff, notwithstanding Judge Runyon's alleged candidacy for senator. It adds that this fact complicates the political situation still further. We think not. If Mr. McCardell is a candidate for sheriff he will get the nomination in all probability; but it will greatly reduce Judge Runyon's chances. The fact is simply this, Judge Runyon is, at best, an experiment. Senator Cross is one of the best and most satisfactory senators this county has ever had, and one of the highest respected legislators in the whole State of New Jersey. Union county cannot afford any such change as Judge Runyon's candidacy suggests.—Elizabeth Journal.

"If a reporter calls upon you in search of information concerning facts with which you are well acquainted," says the Burlington Enterprise, "don't turn him down with the excuse that you don't want it published, and then complain if the story you find printed does not suit your fastidious ideas. We are here to print the news and print it we will, and if a statement is not forthcoming from those particularly and originally interested in the affair in question, you may rely on us to do the next best thing—get our information from other sources. The news must be published." There is a germ of solid common sense in the above. The newspapers must have the news—all the news that's fit to print—or they will not be newspapers and will soon go out of business. But there is still another feature which those who keep back the news rarely consider. As a rule, it is impossible to prevent news from spreading. If an attempt is made to suppress it, suspicion is aroused and the story is then spread like wildfire, with innumerable additions, exaggerations and inuendoes. Long experience has shown that the truth is best, and that to publish a true story checks all rumors and exaggerations, since the report printed in the papers is generally accepted by the people and practically ends the matter.—Elizabeth Journal.

Again the improvement of the meadow lands of East Jersey comes to the front. This time it is said that a company with twenty-five millions back of it proposes to buy up land along the coast and the Hackensack and Passaic rivers, with a view to their development and improvement as manufacturing and residence sites. There is no part of the State more susceptible of quick improvement with generous returns than the marsh lands which fringe the Hackensack rand Passaic rivers. A system of dykes would make them habitable and useful, and their proximity to railroads and water transportation give advantages which have been manifested by several of the largest manufacturing enterprises in the State. The marsh lands along Staten Island sound from Elizabeth to Perth Amboy have all been taken up by private owners and a branch railroad run along them, with the result that Elizabeth and Rahway marshes have become a hive of industry. The most of the factories utilize their waste by filling in the land and so have doubled their holdings of fast land and at no expense. The Newark meadows are susceptible of the same treatment and with equal profit. It is, therefore, not surprising that capital has sought them out for investment.—Trenton True American.

Special Sale. SPECIAL PRICES..

Everything at the Very Lowest Ebb.

Looking over our stock carefully, we find that we have more

Tan Oxfords and Tan Shoes

than we ought to carry at this time of the year, and realizing the fact that the time will soon be over for them we decided to coin the iron while it is hot, namely, sell the shoes while people want them, and in order to make them go we cut prices to one-third their original value.

All of the $1.50, $2.00, $2.50, $3.00 and $3.50 Tan Ladies' and Gents' Shoes and Oxfords, in the very latest styles, to be sold while they last for

89 Cents

Everything else sold at correspondingly low prices. Come and be convinced.

NEW YORK BARGAIN STORE,
324 WEST FRONT STREET, PLAINFIELD.

ALTERATION SALE

We offer a few more Money-Saving Bargains this week which we think are worthy of your consideration :

500 yds of 18-in. Cotton Crash Toweling, value 6c, special yd.....5c
1000 yds of Fancy Dress Gingham, value 10c, special yd.....8c
250 Extra Quality Duck Skirts, value 1.00, special each.....65c
50 doz Ladies' Ribbed Vests, extra quality, value 15c, special each.10c
25 doz Pillow Cases 36x45 in. good quality, special each.....10c
50 doz Shaw Knit ½-Hose, value 15c, special 2 pair for.....25c
Boys' Cambric Shirts, special value, collar and cuffs attached.....25c
New Calico Shirts, collars and cuffs attached, special.....25c
25 dozen Ladies' Wrappers, value 1.00 each, special.....59c
Ladies' and Children's Gossamers, value 1.25 and 1.50, special....49c
1000 yds Apron Gingham, value 6c, special yd.....4c
1000 yds American Prints, light colors, value 6c, special yd.....4c
Gents' Shirts in large variety, value 50c, special 39c
Gents' Shirts, value 1.00, special.....50c

I. H. BOEHM,
109-111-113 West Front Street.

SPECIAL SALE of 800 DRESS AND WALKING SKIRTS.

Prices reduced in a startling manner. Made of Cloth and Silk in newest and most popular styles. Positively the year's greatest bargains.

Silk Skirts, 14.50, reduced to.....$8.95
Cloth Dress Skirts, 8.50 reduced to.....$4.95
Cloth Dress Skirts, 5.98, reduced to.....$3.95
Cloth Dress Skirts, 4.00, reduced to.....$1.75
Walking Skirts, 5.90 to 7.50, reduced to.....$3.90
Wash Shirts, 2.50 to 4.90, reduced to.....$1.50
Pretty Wrappers, regular 98c, reduced to.....45c
Ladies' Fine White Waists at.....One-half Off
Waists, worth 3.98,.....$1.98 | **Waists,** worth 2.50,.....$1.25
Waists, worth 2.98,.....$1.49 | **Waists,** worth 1.98,.....98
Waists, worth 1.25,.....49

The Paris Cloak Store,
322 West Front Street.

Plainfield **ART** ...Store...

Y. M. C. A. BUILDING.

Special Picture Sale 25 per cent. off including a fine lot of Water Color Paintings, Platinums, Etchings, etc. Artists' Materials—Paint, Brushes, Canvas, Stretchers, etc. Artistic Picture Framing a Specialty.

GET AHEAD of the MOTHS

Have your Winter clothing cleaned now, before the moths come. This will save you lots of trouble and your clothes from ruin.

Lace Curtains, 50c, 75c, $1
Blankets,.....50c, 75c
Shirt Waists,.....50c, 75c
Man's entire suits cleaned inside and out for 1.50

Our Laundry service is fine. Goods called for and delivered. No better Domestic Work in the city. Drop us a Postal.

HILLIER & CO., Telephone 851 129 West Front St.

STRAW HATS
ROUGH, FINE FRENCH PALMS, WEST INDIA PANAMA and others. Also FINE LINE SUMMER SHIRTS.

JAS. R. BLAIR, 205 Park Ave.

THE USE OF
REYNOLD'S PETROLEUM HAIR TONIC
MEANS
Healthy Scalp, Natural Growth of Hair (no falling out), no Dandruff. 50 cents bottle
Prepared only by
T. S. ARMSTRONG,
Corner Park and North Aves., (The Apothecary.) Plainfield, N. J

USE PRESS WANT ADS.

"Let the GOLD DUST twins do your work."

No Soap, Borax, Soda or Ammonia is needed with
GOLD DUST
With little water and less effort you can clean anything about the house better, easier and cheaper than with soap or any other cleanser. Once try it, you'll always buy it.
Made only by THE N. K. FAIRBANK COMPANY Chicago, New York, Boston, St. Louis.
Makers of OVAL FAIRY SOAP.

At
WALSH'S
MARKET
there is to be found
Everything in the Fruit and Vegetable line, fresh every day.

WALSH'S
Fruit & Vegetable Market,
120 North Avenue. tu th

MEN'S
Suits to Order
$13.95

I have summer goods enough left to make fourteen suits, which I will close out at the above figure, so as to make room for my fall goods.
Special prices on all kinds of ladies' work.

JOHN G. BANTLE,
FIRST-CLASS
Ladies' and Gent's Tailor.
428 Watchung Ave.

HOTEL NETHERWOOD NOW OPEN.

FOSS & JETTER,
MODEL SEAFOOD MARKET,
106 PARK AVENUE. Tel. 632.
Largest receivers of deep sea fish in Plainfield.
Codfish, Fancy Striped Bass, Fancy Mackerel, Sea Bass, Blue Fish, Halibut, Weak Fish, Salmon, Haddock, Flounders, Snapper Blue.
All Fish Guaranteed Strictly Fresh from Nets.

HONEY COMB CANDY
and delicious confections, and all kinds of fresh Fruit, every day, first-class and prices reasonable.
HONEY COMB CANDY
only to be had at
ALEX LUSARDI'S,
211 WEST FRONT STREET.

HOAGLAND'S EXPRESS.
Baggage Transfer.
Office, 302 Park Ave Tel. 1224.

A Full Line of
-Artists' Materials-
-:- SWAIN'S -:-
317 West Front St.

Use Press Want Ads.

A TREASURER IN TROUBLE.

Bowker Fertilizer Company Likely to Lose Heavily.

BOSTON, July 31. — With the announcement of the assignment of the Dudley Hosiery mills at Newton Upper Falls came a report in financial circles of the misuse of notes of the Bowker Fertilizer company to the extent of $120,000 by Treasurer Henry F. Coe of the hosiery mills, who also had been treasurer of the Bowker company.

The report affecting Mr. Coe's financial administration was confirmed by Frederick Higginson, who succeeded him as treasurer of the Bowker company three weeks ago, he stating that Coe had confessed to the officers of the Bowker company that he had taken the money, represented by $120,000 in notes. Mr. Higginson added that it was yet impossible to learn from the company's books the exact sum lost.

Coe's troubles grew out of the difficulty of borrowing money upon the Dudley mills paper and the ease with which the banks were persuaded to accept paper of the Bowker company. Coe used the Bowker company's credit for the benefit of the Dudley mills, concealing the transactions for some time.

The Bowker company has entered an attachment for $200,000 against the Dudley Hosiery mills, but as the latter company has been placed in the hands of a receiver and is a small concern there is little hope that the Bowker company will receive much by the liquidation.

BASEBALL SCORES.

Games Played Yesterday In the National and American Leagues.

NATIONAL LEAGUE.
At Brooklyn—Pittsburg, 1; Brooklyn, 5.
At New York—St. Louis, 1; New York, 2.
At Boston—Chicago, 1; Boston, 0.
Second Game—Chicago, 3; Boston, 1.

AMERICAN LEAGUE.
At Cleveland—Chicago, 0; Cleveland, 1.

The Chinese Indemnity.

WASHINGTON, July 31.—A report from Shanghai that the United States and Great Britain had abandoned their efforts to get the powers to agree to accept payment of China's indemnity in silver at the value of the silver tael prevailing when the indemnity protocol became effective is pronounced on authority to be untrue so far as this government is concerned. Contrary to the report, the United States is still insisting that the proper interpretation of the protocol is that the then tael value should continue to be recognized for the entire period of payment. The tael then rated at 74.2 cents, and the protocol provided that payments should be made in gold with the tael recognized as being of that value. It is estimated that payment under the rule insisted upon by a majority of the powers will compel China to pay $70,000,000 more than the amount of total indemnity fixed in the protocol.

Iowa Republicans Nominate.

DES MOINES, Ia., July 31.—The Republican state convention yesterday named the following ticket: Secretary of state, W. B. Martin; auditor of state, B. F. Carroll; treasurer of state, Gilbert S. Gilbertson; attorney general, C. W. Mullan; judge of supreme court, Scott M. Ladd; judge of supreme court (short term), Charles A. Bishop; clerk supreme court, John C. Crockett; supreme court reporter, W. W. Cornwall. Nearly 1,100 delegates attended the convention, practically full delegations representing every county. The only controversy was over the tariff and trust utterances of the platform, and that was settled in the committee on resolutions in favor of a reiteration of last year's utterances, with an addition to the trust plank congratulating President Roosevelt on the inauguration of judicial proceedings to enforce the anti-trust laws.

Gotti Favorable to Americans.

ROME, July 31.—Cardinal Gotti, the newly appointed prefect of the propaganda, said regarding his elevation by the pope, "I neither expected nor wished my appointment; but, like a soldier, when my chief commands I obey." The appointment has produced a favorable impression. It is generally believed that American affairs will be dealt with under Cardinal Gotti with greater equanimity than under his predecessor, Cardinal Ledochowski, who had the reputation of favoring Germans and Poles to the detriment of Irish-Americans.

Michigan Democrats Meet.

DETROIT, Mich., July 31.—The Democratic state convention to nominate a governor and state officers convened in Light Guard armory late yesterday and will continue in session until tonight. There appears to be a lack of competition for the nominations. Several prominent Democrats suggested for the nomination for governer have declared their unwillingness to make the run.

CONDENSED DISPATCHES.

Tuesday's hailstorm in North Dakota destroyed thousands of acres of wheat.

The British government has formally acknowledged the sovereignty of Honduras over the Bay islands.

The flood situation in southern Texas is still very threatening. Hundreds of acres of cotton are under water.

A big fire raged at Lourdes, France. An entire block of houses was burned, and a number of lives were lost.

More than 2,000,000 bushels of wheat and flour have been shipped to South Africa this year from the Pacific northwest.

A Kentucky judge held that heirs of a man who paid the first insurance premium, but who was killed before the policy was delivered, cannot collect.

Emperor William has conferred decorations on a number of Americans who took part in entertaining Prince Henry. A list of presents by the prince was made public.

RIOT AND BLOODSHED

Four Policemen and a Score of Strikers Shot.

SCAB MINERS MOBBED AT SHENANDOAH

The Sheriff Asks the Governor For Troops—It Is Estimated That One Thousand Shots Were Fired. Story of the Fight.

SHENANDOAH, Pa., July 31.—A score of strikers and four policemen were shot in a riot here last evening, and Joseph Beddall, cousin of Sheriff Beddall, was beaten so badly that there is but slight chance of his recovery. The others seriously injured are:

Frank Uraitis, a policeman, shot through the head, will die; Chief of Police Fry, shot in arm and badly beaten, condition serious; Policeman Rengheisher, shot in shoulder and hand and beaten with stones and clubs, condition serious.

One other officer and about twenty of the strikers were wounded. The condition of the injured strikers is not known, as they were hurried away by friends. Sheriff Beddall soon arrived from Pottsville and at once asked the governor for troops.

The trouble started about 6 o'clock in the evening, when Deputy Sheriff Thomas Beddall attempted to escort two nonunion workers through the strikers' line of pickets. The workmen were dressed in their street clothes, but one of them carried a bundle under his arm, and this aroused the suspicion of the strikers. The bundle was torn from him, and when it was found to contain a blouse and overalls the man was taken from the deputy and beaten almost to death.

In the meantime Beddall opened fire on the mob which had gathered by this time and emptied his revolver. Two of the shots took effect, one man being shot in the leg and another in the foot. The deputy and the other strike breaker were now compelled to fly for their lives and took refuge in the Philadelphia and Reading railroad depot. The depot was soon surrounded by an angry mob of 5,000, which was becoming more threatening and demonstrative every moment. Joseph Beddall, a hardware merchant and brother of the deputy sheriff, was seen making his way through the crowd in an effort to reach his brother, and the mob, divining that he was carrying ammunition to those inside the depot, seized him and beat him with clubs and billies into insensibility. He died en route to the Miners' hospital.

Shortly after this the entire borough police force arrived on the scene and escorted the deputy sheriff and his man to an engine which had been backed into the depot for that purpose. When the mob realized that their prey was about to escape, they surrounded the engine, and the engineer was afraid to move. In a few moments, however, the police fired a volley, dispersing the crowd for a brief period, and the engineer turned on full steam and got away with his men. Stones were now thrown thick and fast about the heads of the police, whereupon Chief John Fry gave the order to fire. At the first volley the mob fell back, and several were seen to fall.

Their retreat, however, was but momentary. They turned, and, with revolvers, stones and even a few shotguns, they charged on the little band of policemen and made them fly for their lives. The policemen turned in their flight at short intervals and fired volley after volley at their merciless pursuers, but the mob seemed thoroughly infuriated, and smoking revolvers seemed to have no terror for them. When the Lehigh railroad crossing was reached, a passing freight train blocked the progress of the police, two of whom were caught and most brutally beaten.

It is estimated that upward of 1,000 shots were fired, and the wonder is that more fatalities did not result.

Seven Miners Held For Trial.

HARRISBURG, Pa., July 31.—Seven striking miners have been held in $300 bail each for trial on the charge of threatening the lives of Charles Frank and family. The defendants, it is alleged, have frequently threatened bodily harm to Frank, who is employed as a pumpman in the mines at Lykens.

Troops Ordered Out.

HARRISBURG, Pa., July 31.—At 11:45 p. m. the Eighth and Twelfth regiments and governor's troop were ordered to Shenandoah.

Daily Rain Does Great Damage.

MEADVILLE, Pa., July 31. — The long continued rains have played havoc with the farmers of Crawford county, and the damage to wheat, corn, hay, oats and potato crops will aggregate hundreds of thousands of dollars. There has been rain every day since June 30, and a downpour of twenty-four hours' duration is not uncommon. Wheat is growing in the shock, and the grain will be worthless except as feed for hogs.

Situation In Haiti.

CAPE HAITIEN, Haiti, July 31.—General Albert Salnave, commanding an army in support of M. Firmin's candidacy for the presidency, is camped with a large body of troops about three miles from this place. General Nord, who went out to give battle to General Salnave, was defeated, and his army retreated in panic to Cape Haitien. The volunteers have abandoned their posts.

Postmaster Shot by Robbers.

EVANSVILLE, Ind., July 31.—L. D. Zimmerman, postmaster for a quarter of a century at Linnville, this state, has been fatally shot by two robbers, who secured over $500 in money.

BASEBALL TEAM HIT

One Killed and Six Injured at a Railway Crossing.

ILION STATE LEAGUERS THE VICTIMS

Accident Occurred at Binghamton, N. Y., While En Route to the Field For a Match Game.

BINGHAMTON, N. Y., July 31.—The band wagon which was conveying the Ilion baseball team to Suburban park yesterday afternoon was struck at the Broad street crossing in Lestershire by Erie train No. 2 and the driver instantly killed, and six others were injured, one seriously. Both horses were also instantly killed.

The dead and injured are: Charles H. Lewis, colored, driver, Binghamton, skull fractured, instantly killed; Arthur Signor, seven years old, Binghamton, left leg cut off, three severe scalp wounds, injuries serious; L. W. Hess, Nanticoke, Pa., left leg broken, injured internally, bruised about body; Harry Hess, Nanticoke, Pa., pitcher Ilion team, back wrenched, bruised about body; Howard J. Earl, New York city, manager Ilion team, back wrenched, badly bruised; George Hanley, Oswego, right fielder Ilion team, back wrenched; Charles Morse, Auburn, Me., pitcher Ilion team, back and neck wrenched, bruised about body.

The other occupants of the wagon were badly shaken up and bruised.

The view of the track west of the crossing is shut off by the station and a high bluff, and the occupants of the wagon claim that the engineer of the train, John de Lancey of this city, failed to blow his whistle or ring the bell. It is claimed by passengers that the train, which was forty minutes late, was running seventy miles an hour. The band wagon was descending the hill toward the crossing slowly, the brake being on. The players were laughing and joking, and the horses were almost on the crossing when a young boy, Harry Wheeler of Lestershire, at great risk jumped on the track and tried to warn them.

The driver, without thought of himself, turned to the others in the wagon and yelled to them to jump. He had plenty of time to save himself, but stuck to his post, and when the train struck the horses he was thrown head foremost against a freight car and instantly killed.

FAST MAIL WRECKED.

Four Killed on Pennsylvania Road Near Johnstown.

PITTSBURG, Pa., July 31.—The fast New York mail train on the Pennsylvania railroad due here at noon was wrecked at the famous "Pack Saddle," twenty miles west of Johnstown, yesterday. The engineer and fireman and two mail clerks were killed.

The train, which is one of the fastest in the service and carries the New York morning newspapers to all western cities, was going at a high rate of speed when it left the track and went over the steep embankment.

Missionaries Ask Protection.

PEKING, July 31.—Dr. Canright, the American missionary, has telegraphed Minister Conger that the missionaries in Szechuen have made repeated demands upon the Chinese authorities for protection without result, that massacres of native Christians and the destruction of their property continue daily and that the missionaries themselves are in imminent danger. The foreign office, however, repeated the assurances it gave Minister Conger a month ago, saying the government had the situation well in hand.

Was Richer Than He Knew.

LONDON, July 31.—A curious instance of unsuspected wealth has come to light as a result of the death of Mr. Sutton, a well known London goods carrier. In 1900 the sworn value of his estate was £8,673. The deceased himself appears to have supposed that his estate was worth about £200,000, and he left a residuary estate in trust to build "Sutton's model dwellings" for the poor. The estate has now been resworn, and it turns out to be valued at £2,095,850.

Castro Abandons Eastern Ports.

WILLEMSTAD, Curacao, July 31.—All eastern ports of Venezuela, including Barcelona, have been abandoned by President Castro, all of whose forces and resources are being concentrated near La Victoria, which is three days distant from Caracas and near the mountainous district of Guarico, where the advance guard of revolutionists under General Mendoza appeared some days ago.

Russian Troops to Stay In China.

LONDON, July 31.—In a dispatch from St. Petersburg the correspondent there of the Daily Mail says the order for the withdrawal of Russian troops from Manchuria has been rescinded, as that country is overrun with Chinese robber bands. Quantities of Russian goods in transit have been looted, says the correspondent, and two Russian merchants in Manchuria were recently burned alive.

Chinese Railroad Agreements.

PEKING, July 31. — The amended Chinese railroad agreements were signed today. The differences between Great Britain and Russia were compromised by the omission of the provision for military directors and the stipulation that any line north of Peking to be built by Chinese should not be controlled by a foreign power.

Weather Probabilities.

Fair; light variable winds, becoming south.

A & P Crushed Oats	a 5 lb. package, 9c	Beans, medium, N. Y. State,	a pound, 4c	A & P Saleratus	a pound, 7c
Flaked Rice	a package, 12c	Rice, Fancy Java	4 pounds, 25c	A & P Baking Soda	a pound, 7c
Ivory Soap	a small cake, 4½c	Rice, Extra Fancy Head	a pound, 10c	A & P Celery Salt	a bottle dredge, 10c
" "	a large cake, 8c	Tapioca, medium pearl	a lb. package, 5c	A & P Fine Table Salt	a 5 lb. bag, 5c
Fly Paper	5 double sheets, 5c	Alpha Home Pudding	a package, 5c	A & P Gelatine	a package, 5c
Hecker's Prepared Flour	a package, 14c	Split Peas, yellow or green,	a package, 10c	Cocoa Shells	a pound, 5c
Schumacher's Hominy	a package, 7c	Tryphosa	a package, 10c	Coffee Essence	a package, 4c
" Farina	a package, 6c	Grape Nuts	a package, 12½c	Gulden's Prepared Mustard,	a bottle, 10c
Shredded Wheat Biscuit	a package, 12c	Malt Breakfast Food	a package, 12½c	" Manzanilla Olives,	a bottle, 10c
A & P Corn Starch	a package, 7c	CREAM OF WHEAT,	a package, 12½c	" Queen Olives	a bottle, 25c
Barley	a pound, 5c	Pettijohn's Breakfast Food	a package, 12c	Beardsley's Smoked Beef, sliced,	a package, 14c
Ococo Cocoanut	1-4 lb. package, 5c	Lima Beans	a pound, 7c	" Shredded Codfish,	a package, 9c

We are selling the Very Best **50c TEAS** in the United States

Good New-Crop **TEAS 35c** A Pound

A & P Golden-Tipped **CEYLON TEA 25c** A Half-Pound Packet

The Great Atlantic & Pacific Tea Co.

offer something useful the week beginning July 28th to August 2d

FREE TO ALL

Fine Granite Ware Saucepan Pure Durable Guaranteed Non-Poisonous

Purchasers of 50c worth of Teas, Coffees, A & P Spices, A & P Extracts, and C & Co's Genuine and Original Worcestershire Sauce

A Fine Granite Ware SAUCEPAN

Good Fresh-Roasted **Coffees 15c** A Pound

We are selling The Best **25c COFFEE** in the United States

Imported Macaroni	a pound, 9c	Campbell's Salad Dressing,	a half pint bottle, 10c	Sardines, domestic, ½ oil,	a can, 5c
" Spaghetti	a pound, 9c	Golden Drip Syrup	a quart jar, 12c	" " ½ mustard,	a can, 10c
Finest Egg Noodles	a pound, 10c	Home-Made Preserves	a 5 lb. crock, 50c	Lobster, Pickerts	half-lb. flat can, 18c
Salad Oil	a pint bottle, 10c	Pure Maple Syrup, half pt. bot.,	10c a qt. bottle, 25c	Shrimp, No. 1, pickled	a can, 10c
Olive Oil (absolutely pure),	a bottle, 22c	None Such Mince Meat	a package, 9c	Soused Mackerel	a 1 lb. oval, 14c
Plum Pudding	a can, 9c	Beech Nut Bacon	in glass, 25c	Kippered Herring, Marshall's,	a can, 15c
Armour's Potted Ham	a can, 5c and 9c	" " Beef	in glass, 25c	**Empire Brand Pickles, Etc.**	
" " Tongue,	a can, 5c and 9c	Palmetto Brand Molasses	a 2 lb. can, 10c	Mixed Pickles, sour,	a half pint, 10c a pint, 15c
Cottolene	a lb. can, 10c	Salmon, Fancy Red Sockeye,	lb. flat can, 15c	Gherkins, sour	a half pint, 10c a pint, 15c
Cider Vinegar	a quart bottle, 10c	" " " "	lb. tall can, 12c	Chow Chow, sour.	a half pint, 10c a pint, 15c
Roast Beef	a lb. can, 2 for 25c	" " " "	half-lb. flat can, 10c	Onions, sour,	a half pint, 10c a pint, 15c
Corned Beef	a lb. can, 2 for 25c	Sardines, finest imported	a can, 12c	Sweet Pickles,	a half pint, 12c a pint, 18c

137-139 West Front St.

Vacations . . and Outings

Will be more pleasant if attired in one of the many Flannel Wool Crash or Serge Summer Suits to be had here. Fit like full lined suits and have that dressy cool appearance that has made them the favorite Outing Suit of the season. One-third lower than regular selling prices. A great display of artistic Shirt patterns in madras, linen and percale.

Werner's Clothing House, 206 West Front St.

SEAFOOD —AT— Rogers & Co.

Tempting and inexpensive. You'll have a very attractive meal if you buy your fish from our stand. A great deal cheaper than meat and vastly more wholesome for hot weather.

Our wagon will call for your order. Our Telephone is 140. Your orders will receive prompt attention.

We are without a doubt the largest dealers in Plainfield, and our direct connections with the shippers place us in a position to furnish the very best stock.

ROGERS

232 West Second Street,

SPECIALS EVERY SATURDAY

PUTNAM & DEGRAW.

Agents for MAY MANTON'S PATTERNS.

Men's Pleated Front Shirts, white and colored, each	1.00
Men's Hose, drop stitch, black and blue, pair	12c
Monogram Half-Hose, black or tan, 2 pair	25c
Men's and Boys' Leather Belts at	18c, 25c & 50c

Oriental Favors, Folding Jap Fans, Open Silk Fans, Palm Fans, Turkish Slippers, Prizes for Card Parties, Stuffed Raisins, Stuffed Prunes, Stuffed Figs, Stuffed Dates,

P. G. DuBois, Formerly with A. A. Vantine & Co., N. Y., 326 WEST FRONT ST.

Vantine's Oriental Delicacies, Jap Lanterns for Lawns, Etc., Etc.

Thos. Gallahan & Son

Specials for Friday and Saturday:

POTATOES — Fancy Long Island Rose, half-bushel basket	45c
MACKEREL — Large, Fat, No. 1, per lb	12c
LAMB — Small Shoulder, per lb	12c
STEAK — Porterhouse, per lb	22c

FLOUR—Gold Medal Brand, best bread and pastry flour made, 24 1-2 lb bag	63c	PEARS—Large can choice Bartlett Pears, per can	12c
SALMON—Choice Red Alaska Salmon, 1 lb can	12c	PEACHES—Choice Yellow Peaches, can	15c
POTTED BEEF, 1-2 lb can	10c	PRIME RIB ROAST BEEF, lb	16c
CAMPBELL'S SALAD DRESSING, bot	10c	LEGS LAMB, lb	16c
BAKED BEANS, in tomato sauce, large can,	10c	LEGS MUTTON, lb	14c
CORN—Choice, fancy, full cans New York State Corn, can	14c	SHORT CHUCK ROAST, lb	14c
		SHOULDER LAMB CHOPS, lb	14c
		STEWING LAMB, lb	6c
		CHUCK STEAK, lb	13c

300-304 RICHMOND STREET.

ASK FOR

Walsh's Ice Cream.

SOLD EVERYWHERE.

R. Walsh & Co. { Three Newark Stores } 157 Market St. 151 Market St. 683 Broad St.

R. W. BARNES,

217 Park Avenue.

Sells Groceries, Fruits and Vegetables of all kinds, and makes a specialty of the following goods: Coffees, Teas and Spices, Full Head Rice, Fancy Cheese of all kinds, Heinz's Pickles, Apple Butter and Preserves, Chipped Beef, Boiled Ham, Smoked Pork Loins, Flemington Bacon, Chicken, Veal and Ham Loaf, Game Pate, Vienna Sausage in cans, Mustard by quart.

CANDY at **CAMPBELL'S,** 119 WEST FRONT STREET. Thursday and Saturday Specials

We have a superior Chocolate Cream, 19c lb. Ice Cream and Soda Water. We take special pains with our Peanut Brittle, 8c. You can get a nice box of Candy for 25c. We make our own candies upstairs according to purest and finest recipes.

Fowler's Candy

Is second to none for purity. Everything made on the premises, which are open for inspection. No glucose goods made or sold.

Fowler's Ice Cream and Soda Water have given satisfaction wherever used. The latest ice cold drinks are to be had at Fowler's, 131 East Front St. Thankful for past patronage I solicit a continuance of the same. **Telephone 1005.**

GRAIN SPECULATORS ENJOINED.

An Unheard of Proceeding by a Firm Short In Oats.

CHICAGO, July 31.—The ban of the courts has been placed on the corner in July oats. On the application of Waite, Thorburn & Co., one of the firms heavily short in the July option, a temporary restraining order has been granted by Judge Claytraus in the superior court prohibiting James A. Patten and associates from continuing a corner in new July oats and from bidding up the price of the cereal or calling for further margins. This is the first time in the history of the Chicago board of trade that dealers who are short have resorted to the courts to assist them in a dilemma like the present, and the injunction came as a decided surprise.

"We have nothing left to do but to default," said one of the unfortunates. "Those in control of the corner will not sell, but tell us to go into the pit and buy. If we should do that, the price would go up into the clouds. A dollar a bushel could easily be exacted, as the receipts of standard new oats will not nearly fill our contracts."

Waite & Thorburn, the firm that requested the injunction, issued the following statement last night in explanation of the course they have taken:

"For a year or two there has been a regular epidemic of manipulation and attempted cornering in the market on the Chicago board of trade, which have inflicted immense injury on the legitimate grain interests of this city and in the country tributary to Chicago. These attempts to squeeze the trade have now become so extreme and unscrupulous that it has become high time for some one to make a fight and find out where the trade stands and whether it is to be for all time possible for groups of millionaires to turn upside down the grain business of the country and inflict heavy losses on the trade. We have decided to make a test and find out where the trade stands."

Illinois Railroad Sold.

CHICAGO, July 31.—The Record-Herald today says that the Chicago and Eastern Illinois railroad has been sold, and the purchaser is said to be the Illinois Central. The latter company has quietly executed a coup whereby a presumptive dangerous competitor, the Louisville and Nashville, will be kept out of Chicago. That the Eastern Illinois has at last changed hands little doubt remains, the information to that effect coming from one of the large stockholders who is also a close friend of H. H. Porter, chairman of the board. It is understood that the control was obtained by paying $250 per share for the stock owned by H. H. Porter, the largest individual stockholder, and the stock held by certain of his friends.

Mammoth Railroad Merger.

NEW YORK, July 31.—Articles of incorporation of the Rock Island company have been filed in Jersey City. The capital stock is placed at $150,000,000, and a fee of $30,000 was deposited with the county clerk of Hudson county, N. J. The stock is divided into 54,000 shares of preferred and 960,000 shares of common. The purpose of the corporation is declared to be "to acquire, purchase and hold subscriptions, stocks, bonds, securities, shares and other evidences of corporations generally and to merge corporations one into another." Dividends of 4 per cent on preferred stock are guaranteed up to 1903 and of 6 per cent from that time up to 1916.

Members of the Mafia Sentenced.

BOLOGNA, Italy, July 31.—The trial before the assize court here, which had been going on for some time, of Trapani, Fontana and Palizzolo, the latter a former deputy from Palermo, on charges of murder was concluded at 11 o'clock last night. The jury returned a verdict of guilty against Trapani and Palizzolo for the murder of Signor Miceli and against Fontana and Palizzolo for the murder of Signor Notarbartolo. Sentences of thirty years' imprisonment were imposed upon the three guilty men, who are members of the Mafia.

The King Improving Steadily.

LONDON, July 31.—King Edward's progress continues to be in every way satisfactory. During yesterday he slowly paced the deck of the royal yacht Victoria and Albert without any assistance, and the exercise is reported to have done him good. The Earl of Denbigh, one of the king's lords in waiting, speaking at a public meeting, said he saw no reason why the king should not be strong enough to undergo the fatigue incident to the coronation on Aug. 9.

Foreign Yachts May Enter.

BERLIN, July 31.—Emperor William has removed the restriction that the yachts entering the contest for his majesty's Cowes cup must be built in Europe. This race will now be open to members of any recognized yacht club in the world. It is understood that this change was made with the hope that American yachts would enter the competition.

Negro Lynched.

OCALA, Fla., July 31.—An unknown negro was lynched at San Antonio, Pasco county, for criminal assault on a white woman. He was identified by his victim, after which he was strung up on a tree in sight of the railroad station and his body riddled with bullets. The negro had not been seen in San Antonio previous to his crime.

Fire In Havana.

HAVANA, July 31.—A fire in Ignacio street yesterday resulted in a loss to the dry goods firm of Prendes & Co. of $168,000, $90,000 of which was covered by insurance in the Manchester Insurance company. Other dry goods firms, including Pella & Co., also lost heavily.

ALL FOR ROOSEVELT

Senator Platt Says State Will Be Solid.

A CONFERENCE AT OYSTER BAY.

Political Situation, State and National, From a Republican Standpoint Discussed—The Story of Odell's Retirement Denied.

OYSTER BAY, N. Y., July 31.—"President Roosevelt will have a solid delegation from New York state to the next Republican national convention." This statement was made by Senator Thomas C. Platt of New York after a conference with the president at Sagamore Hill.

Senator Platt was accompanied to Mr. Roosevelt's country home by Colonel George W. Dunn of Binghamton, chairman of the Republican state committee of New York. The visit to the president was by appointment. At 9:30 in the morning Senator Platt and Colonel Dunn boarded the government yacht Sylph at New York, and fifteen minutes later the trim little ship was under way for Oyster Bay. They arrived off the J. West Roosevelt landing at 12:38 and were conveyed immediately to the shore in a launch. At the landing they were met by one of the president's carriages and driven directly to Sagamore Hill. After a cordial welcome by Mr. Roosevelt luncheon was announced.

During the two hours' conference which ensued both national and New York state politics were discussed, the discussion quite naturally revolving principally around state affairs. Senator Platt briefly but comprehensively reviewed the political situation in both the national and state fields. He already had declared himself to be a supporter of Mr. Roosevelt for the presidential nomination in 1904, and he expressed the opinion that, barring serious contingencies, the president would be nominated to succeed himself. It was in this connection that he made the statement which is quoted at the beginning of this dispatch. Mr. Platt assured Mr. Roosevelt that perfect harmony existed among the leaders and among the rank and file of the Republican party in New York and that without doubt the entire Republican ticket would be elected this fall.

The story that Governor Odell might retire from politics to accept a handsome business offer was adverted to, but merely in the form of a denial of its authenticity. Governor Odell has had, it is understood, several offers during the past year or two to go into business in a way particularly advantageous to him, but all of them have been rejected. He is a candidate for re-election and will be nominated in September, it is confidently stated by Senator Platt.

In response to inquiries the senator said that he and Colonel Dunn had had a very pleasant talk with the president.

In response to other inquiries Senator Platt said, after announcing the assumption, of course, that Governor Odell again would be a candidate: "The candidates on the state ticket will not be decided upon until the Republican convention meets at Saratoga in September. Of course the president has no candidate for lieutenant governor. He is urging the claims of no man."

Boer Generals Sail For England.

CAPE TOWN, July 31.—Generals Botha, De Wet and Delarey have sailed for England. The boys of the Dutch schools dragged the carriages carrying the generals to the steamship dock through cheering crowds. Previous to their departure the Boer generals called upon Sir Walter F. Hely-Hutchinson, governor of Cape Colony, who received them with the greatest cordiality. The only untoward incident of the demonstrations was the conspicuous waving of one Transvaal flag.

Irish Leader Entertains.

LONDON, July 31.—John Redmond, leader of the Irish party in the house of commons, entertained Sir Wilfrid Laurier, prime minister of Canada, and E. Barton, prime minister of the Australian commonwealth, at dinner last night in the house of commons. The twenty-two guests included John Morley, Sir James Charles Mathew, lord justice of appeal; Father Cronin of Buffalo, Darcy Scott of Ottawa and W. T. Stead.

Internal Revenue Receipts.

WASHINGTON, July 31.—The commissioner of internal revenue has prepared the annual preliminary report of the operations of his bureau for the fiscal year ended June 30, 1902. The report shows that the receipts from all sources of internal revenue for the year aggregated $271,867,990.

Chase Leaves Chile.

SANTIAGO, Chile, July 31.—George B. Chase, a millionaire who was placed under judicial restraint here on June 4 for examination as to his sanity and who was set free on July 1 after having taken refuge in the United States legation, sailed for Europe on the steamer Liguria.

Forty Lost at Sea.

SINGAPORE, July 31.—The steamships Prince Alexander and Banhenguan have been in collision off Malacca, Straits Settlement. The Prince Alexander sank and forty lives were lost. The Banhenguan was towed in here.

Pope Will Not Interfere.

ROME, July 31.—The pope unconditionally approves the policy of Cardinal Rampolla, the papal secretary of state, in not interfering in the disturbances in France caused by the closing of unauthorized Catholic schools.

THE DAILY PRESS.

INDEPENDENT IN POLITICS.

A. L. FORCE, - Editor and Proprietor.

CHARLES BURDETTE MORSE, City Editor.

Published Daily, except Sunday, at 3:00 p. m.

107 North Avenue. Telephone Call 61.

Two cents a copy. Ten cents a week. $5.00 a year—in advance. No extra charge for papers mailed to points in the U. S. and Canada. Delivered by carrier or by mail.

THE PRESS has the most complete carrier and mail service of any paper in the metropolitan district. Any subscriber failing to receive a single issue will confer a favor by notifying the business office.

Advertising rates mailed on request.

Copy for Change of Advertisements to ensure change the same day MUST be in this office by 9 a. m.

PLAINFIELD, N. J., JULY 31 1902.

THE PRESS is for sale at—

UNION NEWS CO . . . . . R. R. Station
A. M. HARPER . . . . . 411 Park Ave
E. A. LAING . . . . . 110 W. Front St
A. D. MALLINSON . . Fourth and Liberty Sts
TROLLEY WAITING ROOM . Watchung Ave
M. ESTIL . . . . . 111 Park Ave
W. E. MATTISON . . . . . 85 Somerset St
GEO. SCRIBNER . . . . . 319 Watchung Ave
J. HATFIELD . . . . . 212 Watchung Ave

THE DAILY PRESS will be forwarded to you while on your vacation without extra charge if you will send your address to the business office. . . . . .

NOTICE!

On and after this date The Daily Press will make a charge for the insertion of notices of entertainments to which an admission fee is asked, or which are for the pecuniary profit of clubs, societies, churches, or anything not a public charity.

No charge will be made for notices of meetings, services or entertainments which are not in any way for pecuniary results.

COMING EVENTS.

July 31—Progressive euchre at Hotel Netherwood.
August 1—Meeting of Borough Council.
August 2—Baseball, League games. Hope Y. M. A. vs. St. Marys, at Hope Common; Safe Works vs. Y. M. C. A., on West Fourth street grounds.
August 2—Formal hop at Hotel Netherwood.
August 2—Baseball. Scotch Plains vs. Xavier Deaf Mutes, at Scotch Plains: Westfield vs. Watsessings, at Westfield.
August 2—Golf. Play for Boys and Golf Committee cups at Hillside: play for President's cup at Park Golf Club.
August 4—Meeting of Common Council.
August 4—Meeting of Plainfield Board of Education.

ELIZABETH'S SHARE.

In its editorial column, the Elizabeth Journal has attempted to prove that in past years Plainfield Republicans have had their share of the good things which have been distributed in Union county. It is a well-known fact to every disinterested observer who has followed the fortunes of the Republican party in Union county for any length of time that the lion's share has gone to Elizabeth. Furthermore, Plainfield, while receiving better treatment perhaps than some of the smaller municipalities in the county, has not received the honors which would naturally come to the second city of the county when its overwhelmingly Republican vote is taken into consideration.

Elizabeth has boasted of the Governor, United States Senator and Congressman, all at one time, not to mention a host of county offices. The surrogateship has gone to Elizabeth for two decades. The senator has hailed from the county seat for over ten years. The county clerk generally makes Elizabeth his home. It has been the custom to have every alternate sheriff from that city. At least one Assemblyman comes from Elizabeth. Sometimes there are two from that city. Then there are a host of minor offices, most of which are appointive, which are filled by citizens of Elizabeth. At present, the important county offices filled by Plainfielders are those of Assemblyman, county attroney, director of the Board of Freeholders and assistant county clerk.

Of course, it may be that the people of Elizabeth consider this a fair division. To the disinterested observer, however, it certainly looks as if Plainfield had been "coming out the little end of the horn" with much regularity and that the less Elizabeth says about a fair division of spoils, the better it will be for the county seat.

A number of the New Jersey newspapers have been publishing accounts of an alleged political conference that was said to have been recently held at the Murray Hill Hotel, New York, by the leaders in the Fowler Voorhees faction. Among the Plainfielders who were reported as having been present were City Clerk J. T. MacMurray, City Collector Frank H. Smith and Andrew McCardell. The Daily Press heard rumors of this same conference but as all these three men denied that any such conference took place, we cannot but believe that the whole affair originated in the mind of some newspaper man or politician who was looking for a sensation. In plain language, it was a "fake."

Almost any kind of advertising will bring results of some kind, remarks the Philadelphia Record. The object of advertising is to inform the largest number of buying people that something desirable is for sale. The wisest advertising is intended to convince the people that what is offered for sale is necessary and the prices reasonable or low. That the morning newspaper of largest circulation is the best medium for communicating with the people is the testimony of experienced and succesful advertisers.

It is evident that the horse thieves of Jersey have been reading what the anti-annexation newspapers have had to say about the wonderful beauties of Somerset county for since all Somerset's advantages were pointed out to the people of North Plainfield, there has been a remarkable frequency of horse thefts in the confines of that county.

In reading the description of the improvements at the pumping station of the Plainfield Water Company, just notice that there is a water meter there has been found to be perfectly accurate. If one can be obtained, what is the matter with giving the people of Plainfield the benefit of others?

The fatal shooting which occurred in Camden county when the Republican Congressional primaries were held is a blot on the State's record. It was a bitter campaign and there were many who were not surprised that it should terminate in some unfortunate fashion.

Even if the recent Congressional primaries held in this city did not develop a wonderful amount of enthusiasm, there seemed enough and to spare when the delegates from all over the new Fifth district gathered at Washington and nominated C. De Witt Flanagan.

COLUMN FOR THE SHOPPERS

SOME OF ATTRACTIONS TO BE FOUND AT LOCAL STORES.

A Few Interesting Items Concerning Greater Plainfield's Merchants

Hodge's Y. M. C. A. pharmacy grows in popularity with those who appreciate promptness and accuracy in their prescriptions.

John G. Bantle, the Watchung avenue tailor, has a quantity of summer goods left over, out of which he will put up a natty suit at cost price.

The alteration sale at I. H. Boehm's continues as usual. Money saving bargains are being offered to the public, and the opportunity is being seized with avidity.

Prime cuts of the best meat are to be found on the ice at Endress' West Front street market. Quality is considered first of all, to guarantee customers what is right.

Prices are at the very lowest ebb at the New York Bargain Store, West Front street. Tan oxfords and tan shoes are being sold at prices that would put a shoe trust out of business.

Perhaps you need a nice cool summer suit but you don't know how to afford the price of one. If you will visit the New York Clothing Company store on West Front street you will learn how to get a suit at a low price within your reach.

The Gayle hardware store is thoroughly up-to-date and with such a complete stock of everything to be found in such a store, there is no trouble in finding what you want. The stock comprises everything from a lawn mower to the smallest article used.

Charles Conover & Company, of Elmwood place, painters and decorators, have received a number of contracts to paint houses during the next few weeks and other persons are getting the firm's estimate on work. All painting and decorting is guaranteed to be first-class and give satisfaction.

—Charles E. Vail, the jeweler, has had a well-equipped work bench erected in the rear of his store on Park avenue. The old bench was in use for a great many years.

CASTORIA
For Infants and Children.
The Kind You Have Always Bought
Bears the Signature of Chas. H. Fletcher

THE LAST WEEK OF Plainfield's Greatest July Clearing Sale.

DON'T MISS The Half Price Crockery Sale in the BASEMENT.

DON'T MISS The Half Price Enameledware Sale in the BASEMENT.

The prices quoted below are the lowest that have ever been named for goods of equal quality, and at these prices it will pay you to provide for next year's wants.

Special Prices on Refrigerators.
35-lb ice capacity 5.98
45-lb " 6.98
60-lb " 8.50

Water Coolers.
Charcoal Packed.
2-gal size now 1.19
3-gal size now 1.48
4-gal size now 1.78

LAWN MOWERS At Reduced Prices.
Regular 2.98, now 1.98
Regular 4.98, now 3.98
Regular 6.98, now 5.98

Porch Screens.

Best Quality	Bamboo.
Size 6x8 now	69c
8x8 now	89c
10x8 now	98c
12x8 now	1.39

Wickless Blue Flame Oil Stoves.
2-bur'r size 4.98
3-bur'r size 6.98
S'gle Ovens 1.25
D'ble Ovens 1.50

PALMER HAMMOCKS
98c Hammocks 69c
1.25 " 98c
1.50 " 1.25
1.98 " 1.50
2.48 " 1.98

Croquet Sets.
Full 8-ball sets, hard wood, nicely finished.
1.25 sets now 1.00
1.49 sets now 1.25
1.98 sets now 1.50
2.98 sets now 2.50

FRUIT JARS.
Mason's Pints 49c
" Quarts 59c
" 2 " 79c
Lightning Pints 98c
" Quarts 1.10

Jelly Glasses
Full one-third pint size, with tin covers, special, per dozen 19c

Table Tumblers
Fancy patterns, regular size, nicely finished, special, per dozen 25c

Ammonia
Extra strong, full qt. bottles, special 3 for 25c

Porch Rockers
1.25 kind, now 98c
1.50 kind, now 1.25
2.25 kind, now 1.98
2.98 kind, now 2.25
3.48 kind, now 2.50

Toilet Paper
Full 1,000 sheets, extra quality tissue.
Special 4 for 25c

Tea Sets, 2.98
Full 56 pc sets, neatly decorated in blue, brown and lavender, best American porcelain, regular price 4.98.

Tea Kettles
Solid copper, nickel plated, No. 8 size.
Special at 78c

Window Screens.
Specially Priced
Size 18 x 22, now 15c extending to 34 in.
Size 24 x 24, now 20c extending to 37 in.
Size 24 x 28, now 25c extending to 37 in.
Size 24 x 30, now 30c extending to 37 in.

Covered Dishes 63c
Handsomely decorated and gold trimmings, manufacturers' samples, worth 1.25.

Couch Pillows, 98c
Real Turkish Couch Pillows, filled with silk floss and covered with bagdad stripes, regular 1.50.

Couch Special
Several close-out patterns of 12.98 Couches, full spring and tufted, covered with velour.
Special at 9.50

Screen Doors
Made of hard wood, complete with hinges, hook and eye and knob, nearly all sizes, now 85c

Lawn Settees
Made of hard wood, frames painted red and seats finished natural color, special 59c

White Mountain Freezers.
2-qt. size at - - 1.59
3-qt size at - - 1.89
4-qt. size at - - 2.15
6-qt. size at - - 2.95
8-qt. size at - - 3.98
10-qt. size at - 4.98

Lipped Saucepans.
4-qt size.
Reg. Price. Sale Price.
60c 30c

Tea Kettles.
No. 8 size.
Reg. Price. Sale Price.
1.75 88c

Preserving Kettles.
6-qt size.
Reg. Price. Sale Price.
78c 39c

Preserving Kettles.
10-qt size.
Reg. Price. Sale Price.
1.25 63c

Berlin Kettles.
6-qt size.
Reg. Price. Sale Price.
1.25 63c

Berlin Saucepans.
5-qt size.
Reg. Price. Sale Price.
1.00 50c

Preserving Kettles.
8-qt size.
Reg. Price. Sale Price.
95c 48c

Tea & Coffee Pots.
2½-qt size.
Reg. Price. Sale Price.
95c 48c

THE AUGUST -FURNITURE SALE-

opens FRIDAY. Watch the papers, watch the windows; better still, come in and see the Furniture.

WOODHULL & MARTIN.

BROKE THE PLEDGE.

John Kelly Thereby Lost His Chance and Was Sent to Jail.

Six days was the best John Kelly, of Filmore avennue, could do with the pledge which he took a week ago before City Judge Runyon. Arrested at that time, he agreed on July 24 to wholly abstain from the use of intoxicants. Yesterday, he was brought into the city jail again, charged with drunkenness and disorder, consisting of disturbing the neighbors by the use of vile language and by beating his wife.

In court this morning, Kelly denied the charge but said he would never do it again. His appeal for mercy was lost upon the City Judge, who decided that the prisoner had forfeited any claim to further consideration. The sentence was made thirty days in jail.

Death of John Carey.

John Carey, aged seventy-two years, a brother of T. J. Carey, of Plainfield, died a few days ago at his home in Clinton, Hunterdon county. The funeral services were held yesterday from the late home, and Mr. Carey, of this city, attended.

Entertained Firemen.

At fire headquarters last evening Benjamin A. Mumford entertained the members of the department with a number of phonograph selections. The firemen greatly appreciated the entertainment.

Harold Chandor, of East Ninth street, and LeRoy Radford, of Park avenue, have not returned from Asbury Park as stated. They will not return until next Monday.

CARS SMASHED STATION.

Reading Depot at Trenton Demolished and Ticket Agent Given Close Call.

(Special to The Daily Press.)

Trenton, July 31—An unattached train of fourteen freight cars on the Reading Railway broke loose at Prospect street, this city, yesterday, and, running about half a mile, crashed into the rear end of the company's station. Three of the cars were piled up inside of the station, and the building is so badly damaged that a good portion of it will have to be rebuilt.

The ticket office was directly in the line of the runaway cars and was smashed. Fortunately there was only one man in it at the time, and he escaped an instant before the wreck reached the spot where he was at work. It is not known that there were any other persons in the station.

A wrecking train cleared away the debris. There were two brakemen on the train, but they were unable to hold it and jumped off before the crash.

Great Kindness.

Among those who are assisting the King's Daughters in their grand work at the Baby Camp on the mountains is Mrs. M. F. Quass, of Plainfield avenue. Every week she sends to the camp a gallon of cream for the sick babies. The kindness of Mrs. Quass is greatly appreciated.

Rev. Charles E. Dunn, of Freeport, Illinois, who has been spending a vacation in the east, arrived last evening at the home of his parents, Mr. and Mrs. S. T. Dunn, of Park avenue.

J. A. METS' NEW BOOK.

County Superintendent of Schools is Author of Historical Volume.

"Naval Heroes of Holland," is the title of a book recently issued from the Abbey Press, of New York, which ought to interest readers of Dutch ancestry. Superintendent of Schools J. A. Mets, of Somerset county, is the author of the volume, and the touches of ancestral enthusiasm and pride which pervade its chapters add to the vivid descriptions of Dutch heroism.

The building of the navy of the Dutch Republic from its first beginnings is described in the opening chapters, and the author forges what he terms a "missing link" in the chain of the world's events, on a chapter entitled "The Beggars of the Sea." He considers these men as no mere piratical plunderers. "The rights and liberties enjoyed by us here now, are the outcome of the heroic deeds of these 'Beggars of the Sea,'" writes Mr. Mets. It was found impossible to deal with all the Dutch naval heroes, but the four most prominent were chosen and their exploits described with a vividness which will delight every boy who peruses the volume. The events brought out are healthful and inspiring, as well as instructive, and comprise some of the most thrilling exploits during an epoch of heroes.

Plans Out.

G. J. Tobin has plans out for the erection of a building at the corner of Fourth street and Watchung avenue. The upper part will be used for flats and the ground floor for business purposes.

THERE IS A REASON **Why?** PECK IS BUSY.

He has the goods you need.

Don't Buy Sneaks,

But pick from our bargain table a pair $1.50 and $2.00 Tan Shoes—a variety of sizes—for 75c

"SOROSIS" always one price—$3.50.

JOHN H. DOANE.

CORNER MADISON AVE AND FRONT ST.

THE FIRST NATIONAL BANK

INCORPORATED 1863.

Capital - - - $200,000.00
Surplus and Profit 60,000.00

J. W. JOHNSON, President.
J. A. SMITH, Vice-President.
D. M. RUNYON, Cashier.

DIRECTORS:

J. W. JOHNSON, E. S. HOOLEY, W. R. CODINGTON, J. A. SMITH, A. J. BRUNSON, J. A. HUBBARD, N. B. SMALLEY, W. M. STILLMAN, R. M. STELLE.

2 % Interest Allowed on Balances of $1,000 and Over.

Foreign Exchange and Letters of Credit Available in All Parts of the World.

- - - SAFE DEPOSIT VAULTS. - - -

Mid-Summer Reduction Sale . . . of Clothing.

WE never carry our Men's, Boys' and Children's Clothing from one season to another, consequently we have marked down our entire stock utterly regardless of cost or value for this sale. All our Summer Stock must be sold. This big sale will keep going on until every Summer Suit in the house has gone from our possession. So come early and get the first choice. Sale commences Saturday morning at 8 o'clock.

New York Clothing Co

M. WEINBERGER, Manager,

214 W. Front St., PLAINFIELD, N. J.

DON'T

Watch Your Coal Bins and

WORRY.

BUY A GAS RANGE

and be Comfortable, Contented and Happy.

Plainfield Gas and Electric Light Co.,

110 EAST FRONT STREET.

W. L. DOUGLAS SHOES,

$3.00 AND $3.50

The Fellows who are wise are the ones wearing Douglas Shoes. These shoes are known all over the country to be the leading shoes at popular prices- Ladies' Queen Quality Oxfords at $2.50; others from $1.00 to $3.00.

A. Willett & Son,

107 Park Ave.

DIVIDEND No. 51.

City National Bank.

The Board of Directors have this day declared a semi-annual dividend of four per cent. on the Capital Stock of this Bank, out of the earnings of the past six months, payable on and after Tuesday, August 5, 1902.

Dated July 23, 1902.

7 28 11 WILLIAM F. ARNOLD, Cashier.

R. B. Van Arsdale,

PRACTICAL TILE SETTER.

Also dealer in Mantels, Tiles, Grates & Everything for the Fireplace.

ESTIMATES CHEERFULLY GIVEN.

Show Room 140 Central Ave.

Office and residence—
426 Orchard Place. Telephone 138.

September Vacation Tour

To Gettysburg, Luray, Natural Bridge and Washington

Sept. 1st - - Sept 8th.

Also Three Days' Trip to Gettysburg.

For Particulars Inquire

Honeyman's Private Tours

181 North Avenue, Plainfield.

THE DAILY PRESS may be obtained from any of the following agents for 10 cts a week—

DUNELLEN . . . . . Wm. Giddes
NEW MARKET . . . . . Harry Kenyon
BOUND BROOK . . . Union News Company
SOMERVILLE . . . . . John Gernert
WESTFIELD . . . C. F Wittke, I. Lipscomb
SCOTCH PLAINS . . . . . Chas. Elliott
SOUTH PLAINFIELD . . . . Walton Smith
CLINTON AVENUE. Mrs. Meader, John Ryan
FANWOOD . . . . . Chas. Elliott
NETHERWOOD . L. Uhdal, G. Brick, George Wunderlick.

(THE PRESS is also on sale at station.)

SUBURBAN NEWS

A Department Devoted to the Minor Events in Greater Plainfield's Suburbs by Our Own Correspondents.

DUNELLEN.

The funeral of the late Thomas Hall took place this afternoon at 2:30 o'clock from his late home on Center street. The services were in charge of the Plainfield Court of Foresters, 114. Rev. S. K. Doolittle officiated and interment was made at Hillside cemetery at Plainfield.

The members of the Methodist Sunday-school and some of the friends went to Asbury Park this morning on the excursion despite the threatening weather. Only about one full carload went from here which is a smaller number than is generally sent.

An auction sale of the goods of the late Jane N. Evans will be held this afternoon. George W. Day will be auctioneer.

The regular monthly meeting of Defender Fire Company will be held this evening in the Borough Hall.

Henry Garretson entertained his three brothers, Daniel, Charles and Peter from New York, yesterday.

There is a break in the Watchung Water Company pipes on Prospect avenue that needs attenion.

Prayer meeting was held last evening in the local churches, and was well attended.

The regular meeting of the W. C. T. U. will be held this afternoon in their rooms.

The band held its regular weekly practice last evening in Apgar's Hall.

The ground around the Borough Hall is being planted with grass seed.

The regular meeting of the Y W. S. C. was held yesterday afternoon.

Garretson & Gray's saw mill on the mountain is being moved today.

No Board of Trade meeting was held last evening as scheduled.

W. H. Carney, of New York, was in town on business yesterday.

Geo. T. Schenck's new home is almost ready for occupancy.

J. T. Fisher and family visited in Plainfield last evening.

NEW MARKET.

A strip of road between Lincoln and New Market has been macadamized and is greatly improved.

A few from here went to Asbury Park with the Dunellen Methodist excursion today.

The cornet band will meet this evening in Recreation Hall for practice.

The engines in the new factory have already been installed.

Miss Mary Holland is spending a few days out of town.

PLAINS AND FANWOOD

The summer boarder season at the 'Plains is about at its height. Nearly all the places that cater to the summer visitors are full or will be during the early part of the coming month. Glenside Park, the popular resort for Newarkers, is enjoying one of its most popular seasons.

Funeral services of the late Robert Synder, who died at Muhlenberg Hospital Tuesday, were held this afternoon from the Baptist church. Rev. G. M. Shott, pastor of the church, had charge of the obsequies. Interment was made in the cemetery adjoining the church.

The baseball team is out on the diamond every evening. Manager Johnston does not intend to lose Saturday's game with the Xavier's for want of practice, and the strongest lineup that can be made will be pitted against the visitors.

Rev. Mr. Glazer, who is occupying the pulpit of the Methodist church during the absence of Rev. Mr. Bindenberger, is expected to return from his two weeks' vacation tomorrow and will occupy his pulpit again Sunday.

Twilight Council, Jr. O. U. A. M., will meet in the Library Rooms tonight. Twilight have changed their meeting night during the warm weather from weekly to semi-weekly.

Mrs. Thos. M. Paff, Jr., of Westfield avenue, is spending a few days at the home of her parents, Mr. and Mrs. T. A. Gere, of Brooklyn.

The regular monthly observance of the Lord's Supper will be observed at the close of the morning service at the Baptist church Sunday.

Mrs. James Buckley, of Stout avenue, is spending a few days with her daughter, Mrs. Wm. Terry, of Plainfield.

Miss May Marsh has returned from a pleasant visit of a week with friends near Albany, New York.

SOUTH PLAINFIELD.

Rev. J. A. Cubberley will leave town Saturday morning for a short visit with friends in Mercer county. He will supply the pulpit of the Baptist church at Hamilton Square on August 3 and 10.

Mr. Patterson on Chamberlain's corner treated a few neighbors and friends last night to a mouth organ recital.

Mrs. Giles, who has been very ill for three or four weeks with rheumatism, is somewhat better.

Thomas Dorgan and wife are under the doctor's care, suffering from an attack of dysentery.

PERSONAL.

Lester Radford, of Park avenue, is spending several weeks at Asbury Park.

Miss May Beeching, of Brooklyn, is visiting friends in Plainfield for a time.

Frank Houseman, of the borough, is recovering from an attack of chills and fever.

Miss Comstock, of Brooklyn, has been visiting friends in Plainfield for several days.

Miss Winckler, of Westervelt avenue, has been spending her vacation at Asbury Park.

James Cannon, of New York, is visiting Mr. and Mrs. A. A. Cannon, of Somerset street.

Mrs. M. D. Tomlinson, of LaGrande avenue, has returned from a pleasant stay at Asbury Park.

Mrs. John Keefe, of South avenue, who has been visiting friends in Connecticut, has returned home.

J. K. Comstock, of Brooklyn, a former resident of Plainfield, was in this city yesterday calling on friends.

Mrs. Carl Kaerth, formerly of Plainfield, is visiting Mr. and Mrs. John Kenney, of East Second street.

John Conway, of West Seventh street, has gone to Denver, Col., where he will remain until October.

Mr. and Mrs. J. A. Blatz, of Somerset street, are planning a trip to California. They will leave August 7.

Lieut. Matthew Addison, of the Twenty-third Regiment, of Brooklyn, is visiting Clark Mundy, of Stone street.

Mrs. E. W. Mills, of West Front street, who has been visiting her daughter, Mrs. Frank Fulton, has returned home.

Miss Katherine Obitz and Mrs. Susan Chambetta, of Brooklyn, visited yesterday Mr. and Mrs. J. A. Blatz, of Somerset street.

Mr. and Mrs. F. C. Langhorne, of LaGrande avenue, returned home yesterday from the Thousand Islands, where they have been enjoying their vacation.

John Valiant, Jr., and his sister, Miss Elizabeth Valiant, of Myrtle avenue, returned yesterday from Centreville, Md., where they have been sojourning.

Poisoning the System.

It is through the bowels that the body is cleansed of impurities. Constipation keeps these poisons in the system, causing headache, dullness and melancholia at first, then unsightly eruptions and finally serious illness unless a remedy is applied. DeWitt's Little Early Risers prevent this trouble by stimulating the liver and promote easy, healthy action of the bowels. These little pills do not act violently but by strengthening the bowels enable them to perform their own work. Never gripe or distress. L. W. Randolph.

WATER CO. ENLARGES CAPACITY OF PUMP

(CONTINUED FROM PAGE 1.)

of the brick wall plastered with cement.

The foundation for the new pump was laid in hydraulic cement its bottom being five feet below the bottom of the iron casing. The floor of the pit not covered by the foundation of the pump was filled in with layers of concrete, tar paper and asphalt eighteen inches thick. The inside of the brick wall is to be painted white. Amos Andrews, engineer of the company, designed and supervised the construction of the pit and has been highly complimented on the success of his clever achievement.

By locating the water end of the pump so far beneath the surface of the ground it was necessary to place the suction pipes connecting the wells with the pump twenty feet below the surface. This work is now being done. There are twenty-five wells in all, ranging from fifty to 400 feet in depth. The pipes connecting five of the wells have already been lowered, and it will require several weeks, perhaps months to lower the others. The work can only progress slowly because of the necessity of keeping the pumps constantly in operation.

When the entire improvement as planned shall be completed the company will be able to pump 10,000,000 gallons of water a day. The cost of the work, it is said, will exceed $35,000 and work and material costing nearly as much will have been discarded.

There are several curious devices in use at the pumping station. One is an arrangement of pipes and tanks, invented and patented by Mr. Andrews, whereby cylinder oil is recovered after passing through the pumps and is used again and again. As a large quantity of oil is used this arrangement effects a considerable economy in operation.

Another interesting apparatus, recently installed, registers the elevation of the water in the tank on the mountain so that it can be emptied and filled every day without the trouble of looking into the tank to see whether it is full or empty. The device consists of two machines, similar to clock-works, one located at the tank and the other at the pumping station connected with a wire and operated by electricity.

But perhaps the most mysterious thing about the place is the Venturi meter, which measures the water delivered by the Plainfield Company to the Union Company at Netherwood by the pressure and velocity of water in the main. This very ingenious device cannot be explained without a model or in the presence of an actual machine in operation. The company has tried in many ways to catch the meter in error, but it has never failed to measure the water with almost absolute accuracy.

When the improvements now being made are completed a visit to the pumping station will be a pleasant and very interesting trip. The engineer in charge is always glad to receive visitors and show them around.

GREAT MEETING OF THE CRACK RIFLEMEN

(CONTINUED FROM PAGE 1.)

ing, assistant inspector-general of rifle practice of New Jersey.

The eleventh event will be for prizes donated by the Winchester Repeating Arms Company. The twelfth event will be contested at a distance of 200 yards for which twenty prizes will be awarded.

The interstate team match, for the interstate team championship will be shot Saturday, August 30.

One of the most interesting events will be the New Jersey National Guard match, which will be shot Friday, August 29. The event will be open to teams of six from each regiment, troop and battery of the National Guard or battalion of the New Jersey Naval Reserves.

The Columbia trophy match will be shot Friday, August 29.

A regimental team match for the interstate championship will be shot September 3.

The twentieth event will be a skirmish team match open to teams of six men from the regimental, battalion and separate company organizations, Naval Reserve, and the United States Navy and Marine Corps, for a trophy presented by the Hazard Powder Company.

A large programme of revolver matches have been arranged, principally for individual competition.

Service at the Home.

The Christian Endeavor Society of the Congregational church held a very interesting and profitable meetiug at the Netherwood Fresh Air Home last evening. The service was in charge of E. L. Suffern.

Neuman Bros.

Rockdale Print and Creamery Butter.

High Quality.

Rockdale Prints, lb - - 29c

Rockdale Creamery, lb - 28c

ELGIN CREAMERY BUTTER.

Watchung Ave. and Fifth St.

CHARTER No. 2243.

CITY NATIONAL BANK,

Cor. Front St. and Park Ave.

ORGANIZED 1875.

Capital, - - - - - - $150,000

Surplus and Undivided Profits, $125,000

J. F. HUBBARD, President.
JAS. T. CLOSSON, Vice-President.
WM. F. ARNOLD, Cashier.

DIRECTORS:

J. F. HUBBARD, JAS. T. CLOSSON, H. G. RUNKLE,
WALTER SCOTT, WM. F. ARNOLD, L. K. HYDE,
J. K. MYERS, J. F. MACDONALD, J. B. COWARD.

General Banking and Collection Business transacted. Drafts and Letters of Credit issued on all parts of the world.

THIS BANK WILL ALLOW INTEREST ON CURRENT ACCOUNTS, SUBJECT IN ACCORDANCE WITH ITS RULES, TO CHECK AT SIGHT, AND HAS ALSO ARRANGED FOR A **SAVINGS DEPARTMENT** IN CONNECTION WITH ITS REGULAR BANKING BUSINESS.

SAFE DEPOSIT VAULTS.

Boxes Five Dollars per year and upwards.
Valuable trunks and silverware taken on storage. Custodian of wills.

TEA TABLE TALK.

Short Sketches That Are Not Always News, But Just as Interesting.

This is the way "Bill" Grattan tells the story of the "snake picnic" held in the vicinity of Galvin's Park on Sunday of this week. While taking a walk through the woods, the veteran stumbled upon a clearing which was the scene of the occurrence which so upset his mental vision. Four snakes—real ones—were ranged about on the ground, one gorging itself on a chicken, another on the remains of a rabbit, the third absorbing blackberries from a pail evidently dropped by a frightened picker, and the last one coughing out scales from a fish whose fins and head showed that a meal had just been made off the other portions. To add to the wonderful effect of the circumstance, Bill declares that two mud turtles also were in the party, munching harvest apples. By the time the spectator had recovered from his amazement so as to tell the story, the reptilian picnickers had packed up and slipped away. But Bill says it's all true—every word of it.

A little girl living in North Plainfield who is noted for her obedience to her parents, unfortunately did something a few days ago that called for rebuke. The mother has always used the back of a hair brush to impress upon her daughter's mind the necessity of absolute obedience, and on this occasion the girl was taken to the bath-room for the reprimand. It happened that the daughter had a girl friend visiting her at the time and she followed the mother and the child to the bath-room, reaching there just as the door was closed. In a few minutes the muffled sobs of the disobedient one were heard by her friends and they called forth the amusing remark: "Never mind, don't cry, your Mamma will soon have your hair combed." This was more than the mother could stand and her performance was cut short. The little visitor had been the means of saving her friend from further punishment and she did not know it.

CITY JOTTINGS.

—The party of twelve young men from Plainfield who have been camping out in Maine returned home this week.

—Work will be started very soon on the new addition to the railroad station which will be used as a baggage office.

—At the meeting of Wetumpkah Tribe, No. 229, Improved Order Red Men, this evening several pale-faces will be adopted.

—Tomorrow evening the regular covenant meeting of the First Baptist church will be held preparatory to the Communion service Sunday morning.

Mr. and Mrs. Edward J. Patterson, of West Seventh street, are summering in New York State.

PRIZES FOR BABY PARADE

ANNOUNCEMENT OF THE PRIZES FOR ASBURY PARK'S BIG EVENT.

Besides These, There Will Also be Souvenirs for All Who Participate in the Parade.

(Special to The Daily Press.)

Asbury Park, July 31 — Of more value than ever are the prizes which are offered for the annual baby show to be held here next month. In addition to the handsome awards to be made, it has also been arranged to present to every contestant a suitable souvenir, whether in the class of survivors or only among the "also rans."

In all there will be 150 prizes, a partial list of which follows:

1—Doll coach, including costume of child: Prizes 1, 2 and 3, of $25 value or over; first prize, cup; prizes 4 to 13, silver souvenir spoons and other valuable trophies; captain, Mrs. C. E. Ancker.

2—Go-cart, in any decoration; prizes 1, 2, 3, 4 and 5 of $25 value or over; first prize, cup; prizes 6 to 20, silver souvenir spoons and other valuable trophies; captain, Mrs. H. B. Ayres.

3—Baby coach, in any decoration; prizes 1, 2 and 3 of $25 value or over; first prize, cup; prizes 4 to 18, silver souvenir spoons and other valuable trophies; captain, Mrs. M. V. Dager.

4—Express wagon, driven or drawn by one or more children; prizes; prizes 1, 2 and 3 of $25 value or over; first prize, cup; prizes 4 to 14, silver souvenir spoons and other valuable trophies; captain, Mrs. J. L. Kinmonth.

5—Children in costume and portrayal of foreign life; prizes 1, 2 and 3 of $25 value or over; first prize, cup; prizes 4 to 18, silver souvenir spoons and other valuable trophies; captain, to be named.

6—Small pony turnout; prizes 1 and 2 of $25 value or over; first prize, cup; prizes 3 to 7, silver souvenir spoons and other valuable trophies; captain, J. Otto Rhome.

7—Allegorical floats and novelties; ridiculous features barred; prizes 1, 2 and 3 of $25 value or over; first prize, cup, prizes 4 to 18, silver souvenir spoons and other valuables; captain, F. J. Hopper.

Special prizes also are offered for babies from greater distance; bona fide residence must be established; prizes 1, 2, 3, 4 and 5, silver souvenir spoons; twins and triplets making best appearance; prizes, two sets; twins will organize in baby coach division.

Collected in Cranford.

Mrs. E. L. Hedenberg, who is greatly interested in the work of the Netherwood Fresh Air Home, where Miss Sara Curry is in charge, has succeeded in collecting $70.25 in Cranford for the Home and it has been sent to Miss Curry.

—Press want ads pay.

HILL & SHUPP | HILL & SHUPP

FRIDAY

Made Interesting at the JULY REDUCTION SALE

BLANKETS
One hour at Remnant Counter—9 to 10.
47c for two full size Fancy Border Blankets. Just the kind you will want for early cool nights. Limit—two pair to a customer.

63c—Bed Spreads, full size, white.

7c yd—Fruit of Loom Muslin. Ten yards to a customer.

A NEW LOT MUSLIN WEAR GOES IN THE SALE FRIDAY AT POPULAR PRICES.

5c—Good Apron Ginghams.

6¼c—Good Styles Batiste.

ANOTHER RIBBON SALE SATURDAY.

Sheets—bleached
37c 43c 45c

Glycerole Shoe Polish
Generally sold for 25c, sale price - - - 16c

Remnants Every Day.

Porch Screens,
Refrigerators,
Blue Flame Oil Stoves,
Our prices will make you a quick buyer.

DON'T MISS THE SATURDAY SALE

Hill & Shupp.

TURKISH BATHS, RUSSIAN BATHS, ROMAN BATHS.

ALCOHOL RUBS, SALT RUBS,
NEEDLE BATH, COLD PLUNGE.

The Finest Bath in this State, and equal in appointments to any in New York.

SINGLE BATH, $1. 6 TICKETS, $5

Ladies 8 a.m. to 2 p.m. Gentlemen 3 to 9 p.m. Gentlemen Sundays from 8 a.m. to 1 p.m.

SANITARIUM Somerset St., Near end of trolley

BOYNTON BEACH

Finest Still-Water BATHING Along the Coast.

Large Crowds Every Day.

Beautiful Sandy Beach.
Gentle Slope. Perfectly Safe.
Water Illuminated By Electricity Every Evening.

Until 9 p. m. at the Shore!
Eleventh Annual

Excursion

of Franklin Council, No. 41, Jr. O. U. A. M., to

-:- ASBURY PARK -:-

AMERICAN DAY,

Thursday, Aug. 14.

Train leaves Dunellen 8:00 and Plainfield 8:15. Leave Asbury Park 9 p. m.
TICKETS, 1.25 CHILDREN, 90c.

Press Want Ads Pay

The New Century Typewriter

does the BEST WORK and lots of it, EASILY

Strong, Thoroughly Built,
Superior in results to any other. Write for "The Book of the NewCentury."

AMERICAN WRITING MACHINE COMPANY, 343 BROADWAY, New York.

JAMES A. STAFFORD, Representative, PLAINFIELD, N. J. 7 23 2m

Dime Savings Institution,

OF PLAINFIELD, N. J.,
No. 110 East Front Street

Interest paid on all sums from $5 to $2,000. Interest payable July 1 and Jan. 1.

J. Frank Hubbard - President.
W. F. Arnold, } Vice-
Jeremiah Manning. } Presidents.
James C. Pope - - Treasurer.

A First-class Investment

A progressive building and construction company incorporated under the laws of the State of New Jersey, offers a limited amount of its preferred (**guaranteed**) stock —**guaranteeing 4 per cent. per annum** and is redeemable in **Five** years, at **twice** the amount for which it is now being sold. Backed and secured by a **$100,000.00** Guaranty Fund. For full particulars address **Box 77, care Press**

HUYLER'S CANDIES ARE PURE.

Enjoyable always. Summer hours passed sweetly when the merits are personally attested.

L. W. Randolph,
Prescription Druggist,
SELLING AGENT.
143 West Front St. Tel. Call 109.

CHRISTIAN ENDEAVOR.

Topic For the Week Beginning Aug. 3—Comment by Rev. S. H. Doyle.

Topic.—The call to separation.—II Cor. vi, 14-18; I John ii, 15-17.

It has always been the desire and intention of God that His chosen people in this life should be separated from the people of the world. While in the world, yet it was never His intention that they should be of the world. This fact is fully testified to in the history of the chosen people of God. God developed the Jews into a distinct and a separate people. He led them from the land of Egypt to the land of Canaan, which was to be their distinct and separate possession. He there surrounded them with peculiar customs and laws, that they should be distinct and separate from the people round about them. The laws and the customs of the Jews made them as separate and distinct from the surrounding nations as it was possible for a nation to be. Even in the matter of dress God distinguished His people from the nations. It is His intention that this separation, in a different way, should exist today. The church of Christ is a distinct and separate institution from the world. The disciples of Christ are also to be separate and distinct in their lives. This is set forth in the New Testament. Paul says in the first reference: "Be ye not unequally yoked together with unbelievers, for what fellowship hath righteousness with unrighteousness, and what communion hath light with darkness, and what concord hath Christ with Belial, or what part hath he that believeth with an infidel? Wherefore come out from among them and be ye separate, saith the Lord, and touch not the unclean thing, and I will receive you and will be a Father unto you, and ye shall be my sons and daughters, saith the Lord Almighty." In the second reference John says: "Love not the world, neither the things that are in the world. If any man love the world, the love of the Father is not in him."

The necessity of emphasizing this truth of the Scriptures is very great today. It is evident to all that there is not the distinction between the church and the world and between the people of God and the people of the world that there should be. There have been days in the past when this separation was marked and distinct. In the early Christian centuries this was the case. By the difference in their lives it was possible for the Roman masters to distinguish their Christian and un-Christian slaves, and not only in these circles, but in every grade of church life, there was a distinct separation from the world. In the early part of the history of our own country there was this marked separation between the people of the kingdom of God and the people of the kingdom of this world. The Puritan fathers were particular to emphasize the duty of separation from the world. Today, however, there has been a great change in this respect. The church is in the world and the world is in the church to an extent that perhaps has never been equaled or surpassed in the past. The duty, therefore, to emphasize this truth of the Scriptures and this desire of God is evident, and we may well remember today God's call to His people to be separate and distinct from the world, a chosen people unto Himself and His peculiar possession.

The distinction between the people of God and the people of the world is not today to be manifested by any peculiar custom or the observance of different national laws, but purely in the manner of living. It is by the lives of God's people that they should be recognized as His people and as the followers of Jesus Christ. A clerical dress does not make a Christian minister, nor does a Christian Endeavorer badge upon the lapel of a young man's coat make a Christian Endeavorer. Christianity is a life. It is the life of God in the heart and the lives of men, and it is possible for the people of God to follow so closely in the footsteps of their divine model, the Lord Jesus Christ, as to be noticeably distinct and separate from those who are not believers in God or worshipers of Him.

Early Piety.

The command of God is to seek Him early in life, and the promise is that He will receive and bless those who thus come to Him. Youth is favorable to grace. The mind is not yet filled with worldly things; habits are not yet confirmed; associations are not yet settled. The child is more in sympathy with the finer and more spiritual things, because it is not warped and perverted by the evil that surrounds it and develops within. A life thus under the grace of God from childhood is purer and stronger in later years. It has had a solid growth and is firm in its texture and grain. It works up into whatever it is used for with more beauty than if part was spent in sin. It is a sweeter life, for there are no memories of sinful days which left their mark on the soul. It is a life nearer to that of the Child Jesus, whose unfolding was divine.—United Presbyterian.

The Saving Power of Hope.

In our strong reaction from the popular view of forgiveness as the blotting out of the inevitable consequences of wrongdoing, in our eagerness to teach that character is salvation, we must not ignore the saving power of hope. Souls burdened by sin and shame need not be pointed to the law of consequences. What they need is something to inspire in them new hope.—Presbyterian Banner.

The Love That Lives On.

Only one thing exceeds the loss—the love. That lives on, affording me such new experiences as make me understand the growth of a religion better than ever before.—George S. Merriam.

EPWORTH LEAGUE.

Topic For the Week Beginning Aug. 3, "The Call to Separation"—Text, II Cor. vi, 14-18; I John ii, 15-17.

The call of Christ to discipleship is a call at the present time, as it was in His lifetime and has always been since, to become different in some respects from other people. This necessity for separateness has not always been clearly seen, nor has the requirement been always faithfully observed. In too many cases Christians seem to the worldly to be no better than themselves and scarcely different in any way.

Some have gone to the other extreme and have made the difference extend to many things which Jesus never included and which should never have been brought into the question.

"Come out from among them, and be ye separate, and touch not the unclean, and I will receive you and will be a Father unto you, and ye shall be My sons and daughters, saith the Lord Almighty," gives no sanction for unneighborly conduct and makes no demand for any exclusiveness which is not entirely kind and helpful to every one. It gives no basis for arrogance and the spirit of unkind criticism. It is not a command to banish all pleasant things and cultivate the unlovely in dress or manners.

It is a perfectly natural recognition of the fact that if one becomes fully devoted to the good and pure the impure and unclean must be banished from companionship. The two are incompatible and cannot live together. One or the other must be chosen. If we are to be disciples of Christ and children of the Most High, we can no longer cultivate the merely fleshly appetites and worldly tastes.

We are heirs of all the divine inheritance. We are princes of royal lineage. We must fit ourselves for our high position and call to rulership. We must first become able to rule our own spirits, to control our desires, which, if left untrained, would wander into harmful ways. We are to think of the good and beautiful until we grow to love only that which is pure and admirable. We are to speak the true until we become incapable of the false and untrue. We are to do the kind things until it becomes natural and easy and all unkind deeds are painful and impossible to us in practice.

What a contrast this makes to all merely worldly living! How such consecration and working would make us actually different and separate from the world—not out of the world; still in it, actively, full of life and joy and zest, but blessedly conscious of peace and purity and love in place of the restlessness, unclean lusts and misery of the worldly!

Our pressing need is separateness unto God, leaving the earthly life to live here and now the Christly life—not monkishly and in unnatural constraint, but in perfect soul freedom and contentment.

Living For the Future.

Would it not ennoble our daily existence if we more vividly realized than we do customarily that our human life is not ultimate even in this sphere, not limited by its extent and duration, but has an immortal prolongation even in this world, even when pursued for personal ends? It is true that no man liveth to himself or dieth to himself, for life and death, though personal experiences, have a more or less remote projection upon the race. The energy, force and mental and moral power set free must have a certain continuance. God will not be put off or relegated to some other time and place. He is here at your elbow and at mine, telling us to use the day wisely, cheerfully, justly, to enjoy, to love, to worship, to act now, for in this day foundations are laid for a better time to come; in this day influences are going abroad through all worlds of highest moment; in this day deeds may be done to affect remote ages. All of beauty and truth lie within our reach if we take the healthy and sane view of life and cast from us all those diseased and anæmic thoughts that poison the spring of reflection and feeling at their source. The mawkish abnormality of our time seems sloughing off. Robust and glowing views of man's place in the universe and God's immanence seem about to blossom like the wondrous century tree that after long sterility puts forth a flower.—Christian Register.

God and Goodness.

The persistence of God and goodness through the ages is too often overlooked. Men are prone to give the devil more than his due of virtues. Especially is he credited with patience and persistence in accomplishing his nefarious designs. It is an easy and careless remark of the many that the devil never takes a vacation. As an example of industry and faithfulness to his deceitful purpose the conventional devil has held a pre-eminent position before the world, and many saintly hearts have been discouraged by the apparent success of the virtues of the evil one! It is curious and deplorable how men forget God and what God means in life. We glance over a little interval of time, and in it it appears that all things are going wrong, that God has let go His hold and goodness lies a bleeding victim at the feet of sin.—Universalist Leader.

Good Resolutions.

You picture to yourself the beauty of bravery and steadfastness, and then some little, wretched, disagreeable duty comes, which is your martyrdom, the lamp for your oil, and if you do not do it your oil is spilled.—Phillips Brooks.

Without Religion.

Without religion you cannot make the will equal to its task.—Mrs. Humphry Ward.

IN THE CUTTING [redacted] of Roasts, Chops or Steaks we endeavor to please all customers. That we are successful is proven by the amount of business we do. If you are not one of the thousands of customers we have, you should send us a sample order for Beef, Veal, Mutton or Lamb, and you will soon be convinced that what you get here is the best obtainable, and our prices are not as high as the quality deserves.

FRED ENDRESS,
131-135 West Front Street.
Branch 208 Muhlenberg place.

GAYLE'S SEASONABLE SPECIALS.

Brooklyn Blue Flame Oil Stoves.
Refrigerators.
Hammocks.
Screen Doors.
Window Screens.
Royal Fruit Jars.
Jar Rubbers.
Jelly Tumblers.
White Mountain Freezers.

Special this week.

Cor. Front and Park Ave.
Tel. Call 682.

PAINTERS AND DECORATORS.

ONLY THE BEST

paint is usable. To be worth putting on it must be durable, and to be durable it must be top quality. The general war of wind, sun and rain upon houses knows no cessation or truce. Paint is the main defense. Put your faith in something that will not fail you. A reliable article at a top price is cheaper than something else sold way down.

WOOLSTON & BUCKLE,
145 North Avenue.

JAMES C. HANSEN,
(Successor to Rushton & Hansen,)
DECORATORS,
PAINTERS and PAPERHANGERS
DEALERS IN
Foreign and Domestic Wallpapers, Paints, Oils, Varnish, Glass, Etc.
Motto—FIRST-CLASS WORK.
Estimates Cheerfully Furnished.
141 E. Front Street.
Telephone 702

Chas. Conover & Co.,
Painters and Decorators,
115 Elmwood Place,
PLAINFIELD, NEW JERSEY.
PAPERING A SPECIALTY
First-Class Work Our Motto. Tel. 226-A.

The Largest House for
Painters' Supplies
In the State is the
N. Y. Painting and Decorating Co.,
Cor. Park Ave. & Second St.
Our Motto—A guarantee for all work performed by us to be first-class. Estimates cheerfully given.
R. W. CHRYSTIE, Manager.
TELEPHONE 635.

CHAS. E. VAIL,
(Successor to Asa Collier.)
Watchmaker & Jeweler
Eyes Examined Free.
Prompt attention will be given to all repair work.
103 PARK AVE. Established 1869.

A. H. ENANDER,
Sanitary Plumbing,
Gas Fitting, Steam and Hot Water Heating.
Contractor For Sewer Connections.
210 PARK AVENUE.

LIEFKE & LAING,
Insurance and Real Estate
No. 146 Park Ave.
Real Estate Appraised. Properties Sold and Rented. Loans Negotiated. tf

TEN EYCK & HARRIS,
—DEALERS IN—
Lehigh Valley Coal.
Office, 121 Watchung Ave Branch Office, Frank Rowley's Drug Store, 228 W. Front St.

(A)
Special Rates to churches and public buildings during July on our "New Process Carpet Cleaning"—Phone 350 or call.

Amos H. Van Horn, Ltd.

Pay cash and you'll get the largest values money ever got! If SHORT of cash, come and pick what you want—we'll fix terms and deliver when you say!—Deliveries free anywhere in the state.

"LOT 1."
Parlor Suits.
$16.50.
Were $22.00.
3 piece Suits, cherry frame, marqueterie back; rich tapestry coverings.

"LOT 2."
Sideboards.
$14.98.
Were $20.00.
Solid oak, beautiful golden finish, lined drawer for silver—French plate mirror.

"LOT 3."
$5.95.
A Hardwood Refrigerator, double walled make; others get $7.00 for it.

"LOT 4."
Extension Tables.
$7.98.
Were $11.00.
Of golden oak, rope turned legs; one of the best patterns on the floor.

It's A BIG SALE !!!!

"LOT 5."
Bedroom Suits.
$13.50.
Were $20.00.
Golden finish solid oak, French plate mirror on dresser—very attractive.

"LOT 6."
Couches.
$5.49.
Were $8.00.
Upholstered in a new pattern velour—best steel springs—heavy fringe.

"LOT 7."
59c.
For a Maple Frame Splint Seat Rocker.

"LOT 8."
Iron Beds.
$2.98.
Were $4.00.
White enamelled, any size—effective in patterns.

Over 200 Rolls of Mattings, 12c. yard up.

Your carfare paid if you'll trade with us.
AMOS H. VAN HORN, Ltd.
Cash or Credit Terms:
73 Market Street, Near Plane St., Newark.
Note first name "AMOS" and "No. 73" before entering store.
Send for the new Illustrated Catalogue. Free deliveries.

Quality is Recognized.

when the first shovel full of our COAL begins to burn. Heat radiates them in no uncertain quantity. Cold is dispelled as though by a midsummer sun. It is fuel economy to use this coal.

It is not a rapid burner. It is very clean. Little ash remains. Free from excess of smoke.

BOICE, RUNYON & CO.,
Park Avenue and Railroad.

STOP

and try my BUTTER, the best I can buy. I know it will suit you. Also my COFFEE.------

W. W. DUNN, Park Grocer.

W. W. Warnock,
THE BAKER,
144 West Front St.,
COMPTON'S OLD STAND.
BREAD, CAKES, PIES, ETC.
Made of the best Materials.
EARLY MORNING DELIVERY.
Ice Cream a Specialty.

Mrs. John Brown
Successor to
JOHN BURKE and JONES & CO.,
Cesspools and Vaults Cleaned
FROM $3.00 UPWARDS.
Satisfaction guaranteed. Don't give your order until you consult me. Estimates cheerfully given. Leave orders at J. T. Vail's, North avenue. Postoffice Box 718.
FRANK BURKE, Manager.

E. B. MAYNARD.
NEW SHOP. NEW FURNITURE. BEST SERVICE.
Tonsorial Artist.
ALSO CHOICE CIGARS.
141 North Ave., Plainfield, N. J.

WM. HAND & SON,
Moving Vans and Storage Warehouse
FOR FURNITURE, PIANOS, ETC.
136 E. Second St., Plainfield, N. J.
Telephone 692.
TRUCKMEN AND RIGGERS.
STAGES AND SLEIGHS FOR PICNICS AND PARTIES.

Plainfield Auction Co.,
T. J. CAREY, Manager and Auctioneer.
19 Somerset Street.
Sales Every Friday—2 p. m. Sharp.
All kinds of goods bought and taken on consignment. Outside sales taken of Real Estate and Personal Property.

TRY DOBBINS' NICKEL YARA CIGARS.
108 NORTH AVE.

$1,500 Gauranteed Yearly
To high-class man or woman, with chance for promotion and advanced salary, to have charge small office at home or in home town, to attend to correspondence, advertising and other work. Business of highest order] and backed by solid men financially and politically. A great opportunity for the right person. Enclose self-addressed stamped envelope for full particulars to WALTER B. REDMAN, GENERAL SUPERINTENDANT, Corcoran Building, opposite United States Treasury, WASHINGTON, D. C.

GARBAGE REMOVED
for 50 cents a month. Cans furnished, changed and cleaned for the following prices: 75c, $1.00, $1.50 and $2.00, according to size of cans. Ashes removed for 10 cents per barrel. For further information address
ESTATE OF NOAH TERRY.
P. O. BOX 744. NETHERWOOD, N. J.
A postal will receive prompt attention.

FIRM FOUNDATION.

Nothing Can Undermine It In Plainfield.

People are sometimes slow to recognize true merit and they cannot be blamed for so many in the past have been humbugged. The experience of hundreds of Plainfield residents expressed publicly through newspapers and other sources places Doan's Kidney Pills on a firm foundation.

Mr. Richard Day, of 134 East Front street, says: "I had a miserable pain across my back and a sort of lame feeling over my kidneys. Standing any length of time, or walking any distance aggravated it greatly. I was never sick much in my life and consequently never took much medicine, so when I first began having these attacks I paid little attention to them. They, however, grew worse instead of better so I had to look about for a remedy. I read quite frequently in our papers about cures brought about by the use of Doan's Kidney Pills so I got a box at L. W. Randolph's drug store and after taking them I felt greatly relieved. I have recommended them to my friends and those who have used them speak very highly in their praise."

For sale by all dealers. Price 50 cents. Foster-Milburn Co., Buffalo, N. Y., sole agents for the United States.

Remember the name Doan's and take no substitute.

DRUGGISTS.

Oders for WIEDA'S ICE CREAM can be left at POWERS' SomersetPharmacy
45 Somerset St. Tel. 756.

SODA
With Fruit Syrups
Second to None.
MALLINSON'S
LIBERTY AND FOURTH STS.
Segars are one of my specialties

HARD WATER TOILET SOAP
makes a quick lather when used in the city water. Keeps hands smooth and soft.
Increasing demand.
10c Cake.
3 for 25c.
SHAW'S PHARMACY.

THE RIGHT TIME
This is just the right time in the year for a Spring Tonic.
We make a special compound for the blood and general tonic that we can truthfully recommend to be a tonic. It will do away with that tired feeling, gives an appetite and purifies the blood.
Ask for Nagle's at 50c large bottle.
C. M. NAGLE'S PRESCRIPTION PHARMACY,
West Front and Grove Streets,
Tel. 772. Plainfield.

Hodge's Pharmacy.
Two Specials:
Hodge's Compound Syrup Hypophosphites & Cod Liver Oil.
Pine Cough Syrup.
Y.M.C.A. Building. Tel. 210 A
Agency "BELLE MEAD SWEETS."

Commuters Wheels Stored.
Bicycle Sundries. Repairing a Specialty.
Nelson VanWinkle, 129 NORTH AVENUE...
FRANK VAN WINKLE—
Photo Supplies and Cameras.

SMALLEY BROS.,
147 North Avenue,
Butchers.
Everything usually found in a first-class market.
Roasting & Broiling Chickens a Specialty
Orders called for and delivered.
Telephone 83 A.

THE PRETTY PALETOT.

A Popular Garment Which Is More Ornamental Than Useful.

A pretty and summery garment is called the paletot, and, though it is not constructed with a view to affording much warmth, it is very dressy and therefore by a certain reflex action may tend to keep the heart in a certain glow of satisfaction. There are many of these paletots, and all are of extremely thin material, designed almost entirely with an eye to decorative effect. They generally have for solidity something in the shape of a yoke, to which the rest is attached, and this hangs as long as the wearer wishes her paletot to be. Some reach but little below the waist, while others fall quite to the knees or even beyond. Lace, chiffon, silk mull and other thin and fine stuffs are seen, but the Russian net with an application of some other black lace set on in motifs looks best. There is a fish net which lends itself well to this kind of trimming, and the open weave leaves the waist in plain view, which is a great consideration. All paletots hang open, and therefore the pretty waists are not hidden from view. I have seen a few without sleeves, but others have long, loose and large sleeves.

The yoke may be of velvet, silk, applique or indeed almost anything that suits the wearer. This is to be trimmed with lace and chiffon accordion ruffles. Pretty ribbon bows with long ends can be set in front at each side of the shoulders. The paletot illustrated has the yoke of black taffeta, while the body is of silk mull, with overlays of black lace around the bottom. There are no sleeves, the plaited ruffle of the silk mull filling their places.

This paletot is worn over a faint pink mistral dress, which indicates that we have not by any means abandoned the plan of the tucked skirt. The employment of narrow tucks at the upper part of the skirt and letting them fall free to form the necessary fullness around the bottom is as well liked and as often seen as ever. The skirt in question is laid in narrow tucks down to about eighteen inches from the bottom. There is a row of lace insertion which ends the plaits. Two other rows of the lace are sewed around, the pointed belt is covered with lace, and a pointed yoke is simulated with it. The whole

LACE PALETOT.

dress, while very dainty and pretty, is easy to accomplish. It looks well in any kind of thin material.

Just at the present moment the summer styles are all "out" and the fall things are still in embryo, but every week some clever invention will be shown to keep up interest. The prettiest things just now are the paletots and the silk shirt waist dresses. Foulard is used to make many of these, blue and white or black and white and some few other colors always mingled with black.

The taffeta dresses show a greater variety of color, and they are really dainty and crisply fresh and summery. Lace, chiffon and narrow velvet and ribbons are employed to trim them. Many of these are tucked and have lace insertion. White and black india silks are also among the newest of the summer dresses to be made up with shirt waists. The black ones are trimmed lavishly with white lace, and vice versa. India silk is good value in that it can be laundered like muslin. White dresses seem to soil so quickly that it is a real boon to find a silk that will wash and look all right when it is done. You cannot tell that these india silks have been washed, for they always look new.

For runabout skirts quite a fad has developed for mohair and sicilienne in place of wash goods. These are nice, as they shed dust so well, and they, though inexpensive, always look dressy. They are offered in many colors just now, navy blue being the first choice, with black and gray next. The skirts are made up with a shaped flounce, and some have several rows of velvet or satin ribbon sewed around the bottom. The skirts are not lined.

There are sicilliennes quite as pretty as silk and in some respects more desirable for everyday skirts. I saw some in which the woof is silk and the rest mohair. They were in cream, brown, garnet, red, several shades of gray, royal and navy blue and black. The red and garnet are quite new in this fabric, but the cream is the handsomest of all. The sicilliennes run fifty inches wide and sell for from 50 to 75 cents per yard. They make up well and when worn with a trim and pretty shirt waist are all that one can desire.

HENRIETTE ROUSSEAU.

A KNAVE . . . OF CONSCIENCE.

By Francis Lynde.

CHAPTER XXXIV.

Dr. Farnham, driving leisurely home after his evening call in the neighborhood of the iron works saw a thing that made him wonder if his eye-glasses were not quite as well-fitted as they might be. In a quiet street he saw a man whom he made sure was Griswold stumbling along like a homing roysterer, and just behind him, dodging from tree to tree and shadow to shadow, another man who was evidently following the stumbler.

The doctor drove on, thinking he must have been mistaken as to the drunken man's identity. But he was not. It was Griswold; and when he reached the office of the iron works he let himself in and turned on the incandescent light, did this and wheeled quickly to confront his pursuer on the threshold of the open door.

For a fleeting half-second Griswold was startled, as anyone might be. Then he saw that the incomer was Griffin. So he greeted him guardedly and waited to know what the late visit purported.

Griffin seemed in no hurry to explain. On the contrary, he closed the door carefully behind him, snapping the catch of the night-latch as he did it, though this Griswold did not know. Next he drew down the window shade and, wheeling out the chair from Griswold's desk, sat down to clip the end from a very large cigar.

Griswold had watched his movements, first in wonder and then with a chill frost of despair slowly freezing him. For one brief instant he glanced aside at the rifle hanging upon the wall, but he quickly looked away from it, and, to be the farther from temptation, dropped into Raymer's pivot-chair and covered his face with his hands. It had come.

"I guess you know what I'm here for," said the detective, finally, when the big cigar was well alight.

Griswold nodded.

Griffin smoked stolidly for a full minute before he added: "I've had a devil of a time finding you; never should have found you if you hadn't gone off your head and got girl-crazy."

This time Griswold made no sign. Once again his eyes were marking the exact distance of the rifle on the wall. A silence surcharged with the electricity of possibilities settled down upon the cramped little room; and when it became unbearable the detective broke it.

"Where's the swag?" he asked, briefly.

Then Griswold spoke for the first time. "It's here in this plant; the greater part of it."

"Humph! I supposed so." And then, after another silent interval: "Why the devil don't you say something?"

Griswold spread his hands. "There is nothing to say—nothing that I think of. You have run me down, and that's the end of it." But he glanced once more at the rifle.

Griffin smiled. "The gun sort o' tempts you, doesn't it? You're wondering in your mind if you could jump quick enough to get the drop on me. You can do it if you want to. I left my arsenal at the hotel and came here bare-handed."

Griswold's eyes began to grow steely. Pardon me, but that was a very foolish thing to do, Mr. Griffin."

"Reckon so?"

"Very foolish. You lose sight of the cost of this thing which you are here to do; the cost, not to me, but to others who are innocent."

Griffin smiled again. "Hundred-thousand-dollar hold-ups are pretty likely to be costly for somebody."

"Yes. There may have been a time when I should have given you the key to my safety deposit box, but that time is in the past. The money is no longer in the bank; it is here in this plant, and my arrest and conviction will bring ruin upon my friend."

"Well?" said the detective.

"I was just thinking," said Griswold, reflectively. "Perhaps you can help me to decide a point—you've had a good bit of experience, I take it. If a professional highwayman had robbed Mr. Galbraith last spring, would any considerable portion of

WITH THE DETECTIVE UPPERMOST.

the—the swag, as you term it, be recoverable now?"

The detective gave an ex parte opinion. "Most likely not. It's easy come, easy go, with that lot."

"Precisely. Then I'll make you a proposal. Leave the recovery of the money out of the question, and I'll go with you peaceably and plead guilty."

Griffin laughed outright. "You're a cool one," he said. "What do you take me for?"

"For a wise man or a fool, as the event shall decide. Do you accept?"

"Not much I don't!"

"Then die!" yelled the man at bay, launching himself like a stone from a catapult on the detective.

The struggle was short and sharp, and the battle was not to the strong.

Griswold was the heavier man, and he had the strength of despair to help him; but the detective was lithe and wiry and able to match strength with a wily cunning born of many a fierce encounter with desperate men. Back and forth in the cramped office they reeled, locked in a death grip and swaying and stumbling as one man. But at the end of it Griffin broke his antagonist's hold, and there was a heavy fall, with the detective uppermost.

"Had enough?" he asked; and when Griswold gave over he rose and helped the beaten one to his feet.

Griswold set his teeth and held out his wrists for the manacles. Griffin swore gruffly and dashed the blood out of his eye. He had struck the corner of the desk in falling and the cut was bleeding freely.

"You be damned," he said. "You think you've got a lead-pipe cinch on all the soft-heartedness in this world, but you haven't. I've thrown up this job—threw it up before I came here to-night."

Griswold staggered back into a chair and covered his face with his hands.

"I—I don't understand."

"Don't you? Well, you ought to. Reckon I've forgot the night when you stood in that door and kept them strikers from killing me? I haven't, and by —— if I choose to be a man first and an officer of the law afterward, it's nobody's business but mine."

Griswold rose unsteadily, went across to the standing desk in the corner and leaned upon it with his face hidden in the bend of the arm. When he looked up again he was alone.

[CONTINUED]

Princess with Many Godfathers.

Princess Irene, wife of Prince Henry of Prussia, enjoys the unique distinction of having about 4,000 godfathers. Born in the course of the war of 1866, her father, Prince Henry of Hesse, requested the officers and men of the Hessian regiments forming part of the cavalry brigade under his command to stand sponsors to his baby girl, and at the christening, which took place on the termination of hostilities, deputations of officers, non-commissioned officers and men from each regiment were present in order to express in the names of their respective corps the readiness of the latter to assume the customary spiritual, moral and material obligations toward their godchild. The name Irene—which means peace—was given to the little princess whose christening was coincident with the end of the war.—N. Y. Sun.

The Black Cap.

The popular idea that judges assume the black cap preparatory to pronouncing sentence of death, in order to mark the tragedy of the occasion, should be finally dispelled by the fact that they will wear the same sable headgear at the coronation. What the coronet is to the peer, the black cap is to the judge—the finial of his official costume. Until 1635 the habits of judges were governed by individual tastes, but in that year the occupants of the bench met and solemnly ordained their attire. It was decreed to consist of a scarlet robe with an ermine tippet as now, and "a caif or cap of black cloth." The judicial wig is a later innovation, and the black cap as an essential part of the official must be worn on all state occasions, of which the passing sentence of capital punishment is only one.—Westminster Gazette.

Advertised Mail Matter.

Plainfield, N. J., July 26, 1902.
E. H. BIRD, P. M.

Allen, Miss Bessie	McCauley, Miss Mary
Bogart, Dr J B	McElgunn, Mr James 2
Belknap, Francis W	Meyer, Miss Annie
Bulkley, Mrs Jno	Moon, Mr B R
Butler, Miss E 2	Nello, Mr Edward
Conley, Mr John W	Packard, Miss F T
Clune, Mrs Thomas H	Parry, Joseph H
Cubberlie, Mr C A	Peebles, Mrs Blanche S
Dean, Mr R I	Paterson, Mr Albert
Dodd, Esq James	Potter, Mrs Sarah
Emery, Mr E	Packer, Mr William
Frank, Miss H	Suman, Mrs Wm S
Giles, Mr Moonley J	Schyler, Mr Sampson
Griggs, Mr James	Smalley, Mr M D
Galvin, Patrick	Seaman, Mr A E
Grant, Mr O	Tracy, Mr W D
Henderson Bros	Witke, Miss Henriette
Harris, Miss Anna	Walker, Mrs Mary
Hess, Mrs Theodore 2	Williams, Mr
Kreick, Mrs Louis	Warren, Miss Stella

Please Say "Advertised."

ANDREW ROACH

Dealer in
BLUE STONE FLAGGING.
Office and Yard—
300 Richmond St., Cor. Third St.
Residence—214 East Fourth Street.
ALL WORK PROMPTLY ATTENDED TO.

ADMINISTRATOR'S SETTLEMENT—Notice is hereby given, That the account of the subscriber, Administrator of Oliver R. Stelle, deceased, will be audited and stated by the Surrogate, and reported for settlement to the Orphan's Court of the County of Union, on Wednesday, the thirtieth day of July next.
Dated June 24th, 1902.
6 26 9 th ELEANOR B. STELLE.

Use Press Want Ads.

PENNSYLVANIA RAILROAD.

The Standard Railroad of America.

PROTECTED THROUGHOUT BY THE INTERLOCKING SWITCH AND BLOCK SIGNAL SYSTEM.

ON AND AFTER JUNE 29, 1902.

Trains will leave Elizabeth as follows:—
† 2 25 a. m.—Fast line daily, with Pullman Vestibule Parlor Cars, for Pittsburg and Cleveland, Northern and Eastern Pennsylvania.
† 4 37 p. m.—Western Express, daily, with Vestibule Sleeping Cars and Dining Car, for Pittsburg and Chicago, except Saturday, for Toledo.
† 8 37 p. m.—Pacific Express, daily, with Pullman Vestibule Sleeping Cars, for Pittsburg, and Chicago, daily, for Knoxville, via Shenandoah Valley Route; daily, except Saturday, for Cleveland.
For Baltimore, Washington and the South—1 00, 8 36, 9 07, 10 08 a. m., 1 34, 1 37, 10 08 p m. On Sunday at 1 00, 9 07, 10 08 a. m., 1 34, 1 37, and 10 07 p. m.
For Newark and New York—3 02, 5 21, 5 40, 6 12, 6 25, 6 30, 6 35, 6 50, 7 17, 7 40, 7 47, 7 54, 8 04, 8 08, 8 10, 8 30, 8 47, 8 56, 9 17, 9 28, 9 47, 10 17, 10 47, 10 58, 11 08, 11 47 a. m., 12 02, 1 04, 1 35, 2 20, 3 07, 3 20, 3 45, 4 41, 4 53, 5 30, 5 45, 5 59, 6 27, 6 46, 6 56, 7 12, 7 21, 7 56, 8 17, 8 54, 9 16, 10 11, 10 46, 11 03 and 11 59 p. m. Sundays, 3 02, 5 21, 6 25, 6 30, 6 54, 8 30, 9 20, 9 51, 10 16, 10 37, 10 56 a. m., 12 02, 1 08, 2 20, 2 40, 3 44, 4 53, 5 34, 5 45, 7 05, 7 12, 7 28, 7 53, 8 30, 9 09, 10 16, 10 40, 11 46 and 11 56 p. m.
For Philadelphia—1 00, 6 55, 8 06, 8 36, 9 07, 9 35, 10 08, 11 40 a. m., 12 40, 1 34, 1 37, 3 33, 5 15, 6 37, 7 44, 8 37, 10 08 p. m. Sundays—1 00, 6 57, 9 07, 9 35, 10 08, 10 40 a. m., 1 34, 1 37, 5 40, 6 37, 7 44, 8 37 and 10 07 p. m.
"Florida and Metropolitan Limited," 1 37 p m. daily, via Seaboard Air Line
For Atlantic City—1 00 a. m., 12 40 and 1 34 p. m., (10 32 3 25 p. m. through Vestibuled Train, Buffet Parlor Cars, Passenger Coach and Combined Coach) week days. Sundays, 1 00, 6 57 and 8 32 through Vestibuled Train with Pullman Parlor, Dining and Smoking Cars and wide Vestibule Coaches). a. m., 1 34 p. m.
For Atlantic City (via Delaware River Bridge Route)—1 00 a. m. and 12 40 p. m., week days. 1.00 and 6 57 a m. Sundays.
For Cape May—1 00 a. m. and 1 37 p.m. week-days. 1 00 a.m Sundays.
For Rahway—1 00, 4 25, 6 44, 7 10, 8 06, 9 00, 9 07, 9 46, 11 07, 11 40 a. m., 1 12, 1 37, 3 43 (Saturdays only) 3 07, 3 38, 4 38, 5 15, 5 36, 6 05 (does not run Saturdays), 6 37, 8 45, 7 44, 8 37, 10 08 and 11 02 p. m. Sundays—1 00, 6 57, 9 07, 9 35, 9 49, 10 40 a. m., 12 50, 1 37, 1 50, 5 40, 7 44, 9 13 and 10 07 p. m.
For Woodbridge—6 44, 9 46, 11 07 a. m. 12 56, 2 09 4 50, 5 45, 6 13, 7 20, 9 04 p. m. and 12 23 night week-days. Sundays—10 25, 11 44 a.m., 5 51 and 10 15 p. m.
For Perth Amboy—4 25, 6 44, 9 46, 11 07 a.m. 12 56, 2 09, 4 50, 5 45, 6 13, 7 20, 7 35, 9 04 p. m., 12 23 night week-days. Sundays—8 53, 10 25 and 11 44 a. m., 5 51 and 10 15 p. m.
For East Millstone—7 10 a. m., 12 46, 3 07 and 5 36 p. m. week-days.
For Trenton—1 00, 6 55, 7 10, 8 06, 8 36, 9 07, 9 35, 10 08, 11 40 a. m., 12 40, 1 34, 1 37, 3 07, 3 33, 5 15, 6 37, 7 44, 8 37, 10 08 p. m. Sundays—1 00, 6 57, 9 07, 9 35, 10 08, 10 40 a. m., 1 34, 5 40, 6 37, 7 44, 8 37 and 10 07 p. m.
For Lambertville, Phillipsburg and Belvidere, via Trenton—8 36, 11 40 a. m., 3 33 and 6 37 p. m., 6 57 a. m. and and 6 37 p. m. Sunday.
For Flemington—11 40 a. m. and 6 33 p. m.
For Freehold and Jamesburg, via Monmouth Junction—9 20 a. m., 12 40, 4 38 and 5 15 p. m. week-days.
For Long Branch, Asbury Park, Ocean Grove and Points on New York and Long Branch R. R.—4 25, 9 36 a. m., 12 56, 3 04, 3 44, 5 43 and 7 35 p.m., week-days. Sundays—10 25 a. m., and 5 51 p. m. Stop at Interlaken for Asbury Park and Ocean Grove on Sundays.
For Brooklyn, N. Y.—All through trains connect at Jersey City with boats of Pennsylvania Annex, affording direct transfer to and from Fulton Street, avoiding double ferriage and journey across New York City.
Leave New York for Elizabeth—From West Twenty-third Street Station—6 25, 7 25, 8 10, 8 25, 8 55, 10 10, 10 55, 11 55 a. m., 12 10, 12 26, 12 55, 1 25, 1 55 (Saturdays only), 2 25, 2 55, 3 10, 3 55, 4 25, 4 55, 5 10, 5 25, 5 40, 5 55, 6 10, 6 25, 6 55, 7 25, 8 10, 8 55, 9 25, 9 55, 10 55, 11 55 and 12 10 night. Sundays—8 10, 7 55, 8 55, 9 25, 9 55, 10 55, 11 55 a. m., 12 55, 1 55, 2 25, 3 55, 4 25, 4 55, 5 55, 6 40, 6 55, 7 25, 7 55, 8 25, 9 25, 9 55, 10 55 p. m. and 12 10 night.
For time from Desbrosses and Cortlandt Streets consult local time-tables to be procured from agents.
J. B. HUTCHINSON, Gen'l Manager. J. R. WOOD, Gen'l Pass. Agent.

FIREPROOF.
Be sure to leave your valuables in
Doane's Safe Deposit Vault.
Trunks stored, 50c a month. Lock boxes, $3.50 a year.

LOTS FOR SALE
on Thornton and Martine Avenues. Terms to suit. Small payments down. This section is most beautiful and rapidly improving. Property restricted. Apply to
JAMES E. MARTINE, or Real Estate Agents.

T. M. INGRAHAM,
SCAVENGER
VAULTS AND CESSPOOLS CLEANED
DAY OR NIGHT.
Good work at reasonable prices. Satisfaction Guaranteed.
P. O. Box 635. Plainfield, N. J.

JOHN WIRTH
(Successor to Henry Liefke.)
Bakery & Confectionery
201-203 West Front St.
Tel. No. 703.
All Orders Delivered at Short Notice.

H. Eggerding,
121 Park Ave., Manufacturer of the celebrated
C. O. D. CIGAR.
The best 5c cigar in the State, and made on the premises from the finest Havana. Clear Havana cigars a specialty. A large assortment of the choicest brands of domestic cigars.

LADIES DESIRING—
Knife-Pleating or Pinking
done will please leave their orders at No. 22 Duer street and it will receive prompt attention.
MRS. PORCH

W. H. KIRCH,
Carpenter and Builder,
66 Duer Street.
Estimates cheerfully given.
Jobbing promptly attended to, too.
Money to loan at 5 per cent.

Reading System
New Jersey Central.

Stations in New York foot of Liberty, and South Ferry, Whitehall Streets.

TIME TABLE IN EFFECT JUNE 29, 1902.

For New York—8 17, 3 27, 6 02, 6 02, 6 32, 6 47, 7 28, 7 28, 7 55, 8 03, 8 11, 9 05, 9 36, 9 56, 9 56, 10 08, 10 58, 11 25 a. m., 12 06, 12 44, 1 15, 2 12, 2 42, 2 49, 3 44, 4 17, 4 47, 5 53, 6 06, 6 06, 6 53, 6 53, 7 09, 7 42, 8 06, 9 40, 10 17, 11 20 p. m. Sunday—3 16, 5 37, 6 06, 7 41, 8 03, 8 52, 10 05, 11 10 a. m., 12 00 m., 12 05, 1 45, 2 40, 3 17, 3 20, 5 41, 6 45, 6 53, 8 13, 9 23, 10 23 p. m.
For Newark—5 23, 6 29, 7 05, 7 45, 8 46, 9 30, 11 23 a. m., 1 28, 2 33, 4 11, 4 47, 6 32, 8 46, 9 30, 11 23 p. m. Sunday—7 41, 8 52, 10 05, 11 10 a. m., 12 00 m., 12 05, 1 45, 2 40, 3 17, 5 41, 6 45, 8 13, 9 23, 10 23 p. m.
For Somerville—5 25, 7 12, 8 21, 9 36, 9 54, 11 00 a. m., 1 01, 1 40, 2 02, 3 11, 5 23, 5 44, 6 36, 8 02, 8 29, 8 57, 9 04, 9 19, 9 41, 10 37, 11 36 p.m., 12 10 night. Sunday—8 42, 8 44, 11 14 a. m., 2 06, 3 40, 5 37, 6 35, 8 26, 10 15, 11 14 p. m.
For Flemington—7 12, 11 00 a. m., 2 11, 6 29, 6 19 p. m. Sundays—8 42 a. m., 6 37 p. m.
For Phillipsburg and Easton—5 25, 8 21, 9 54 a. m., 2 11, 5 19, 6 41 p. m. Sunday—8 45 a. m., 2 06, 6 35 p. m.
For Bethlehem, Allentown and Mauch Chunk—5 25, 9 54 a. m., 2 11, 5 29 p. m. Sundays—8 45 a. m., 2 06, 6 35 p. m.
For Wilkesbarre and Scranton—5 25, 9 54 a. m., 5 48 p. m. Sundays—5 45 a. m.
For Long Branch and Ocean Grove, etc.—8 11, 11 25 a. m. (1 18 Red Bank only), 2 31 (through coach), 3 44, 4 47, 6 23 p. m. Sunday (except Ocean Grove)—8 00 a. m., 12 59, 3 35, 11 25 p. m. (Wednesday and Saturday only).
For Lakewood, Toms River and Barnegat—3 27, (8 11, 8 46 Lakewood only) a. m., 1 18, 4 17 (Lakewood only) p. m.
For Atlantic City—8 46 a. m. 12 44 (Saturday only), 2 49 p. m.
For Philadelphia — 5 17, 7 44, 8 38, 9 14, 9 44, 10 44, 11 14, 11 44 a. m., 12 46, 1 36, 2 11*, 3 44, 5 34*, 7 34*, 8 21, 9 27* p.m., 1 17 night. Sunday—8 17, 8 45, 9 55, 11 14 a. m., 2 45, 4 55, 5 37*, 6 35*, 9 41 p. m., 1 17 night.
For Trenton—5 17, 7 44, 8 38, 9 44, 10 44, 11 44 a. m., 12 46, 1 36, 2 44, 5 34*, 7 34*, 8 21, 9 27* p.m., 1 17 night. Sunday—5 17, 5 45, 9 55, 11 14 a. m., 2 45, 4 55, 5 37*, 6 35*, 9 47 p. m., 1 17 night.
For Reading and Harrisburg—5 17, 5 25, 8 38, 9 54, (10 44, 11 44 Reading only) a. m., 2 11, (5 45 through train), 1 17 night. Sundays—5 17 a. m., 2 45, 5 37, 6 35 p. m., 1 17 night.
For Pottsville, Sunbury and Williamsport—5 17, 5 25, 9 54 a. m., 2 11 (5 29 Pottsville only) 3 21 p. m., 1 17 night. Sundays—5 17 a. m., 2 05, p. m., 1 17 night.
For Baltimore and Washington—9 14, 11 14 a. m., 1 36, 3 44, 5 34* 7 34* p. m., 1 17 night. Sundays—11 14 a. m., 2 45, 5 37*, 6 35* p. m., 1 17 night.
* Change cars at Bound Brook.
W. G. BESLER, Gen. Manager. C. M. BURT, Gen. Pas. Agent.

Lehigh Valley Railroad.

Time Table in Effect May 18, 1902.
LEAVE SOUTH PLAINFIELD, N. J.
Time given for Plainfield is leaving time of stage from City Ticket Office, 118 West Front Street, which makes connection with trains at South Plainfield.
Leave Plainfield 9 45 a. m.
Leave South Plainfield 10 21 a. m.
Daily express for Buffalo, Niagara Falls, Toronto, Detroit, Chicago and principal intermediate stations.
Leave Plainfield 12 10 p. m.
Leave South Plainfield 12 52 p. m.
Daily, except Sunday, Black Diamond Express for Rochester, Buffalo and Niagara Falls. Connects for Detroit and Chicago.
Leave Plainfield 6 00 p.m.
Leave South Plainfield 6 40 p. m.
Daily, Solid Vestibule train for Buffalo, Niagara Falls, Toronto, Detroit, Chicago and principal intermediate stations, except Rochester.
Leave Plainfield 8.15 p. m.
Leave South Plainfield 8.55 p. m.
Daily, The Buffalo Train for Rochester and Buffalo. Connects in Buffalo depot for Niagara Falls, Toronto, Detroit, Chicago and principal intermediate stations.
The stage will also meet Eastbound trains 6, 2, 8, 4 and 10.
For time of local trains see pocket time-tables. Telephone No. 113-B
ROLLIN H. WILBUR, General Superintendent.
CHARLES S. LEE, General Passenger Agent.
26 Cortlandt Street, New York.
FRANK ROWLEY, City Ticket Agent, 218 West Front Street, Plainfield, N.J.

Arrival and Departure of Mails.

PLAINFIELD POSTOFFICE.
Office opens 7 a. m., closes 7 p. m.
On Saturday's close half hour later.
NEW YORK MAILS.
Arrive—7:20, 8:40, 11:30 a. m.; 3:30, 5:30, 8:30 p.m.
Close—7:20, 9:30 a. m.; 1:00, 2:15, 6:00, 7:45 p. m.
SOMERVILLE and EASTON.
Arrive—8:40 a. m.; 2:15 and 7:00 p. m.
Close—7:20 a. m.; 1:45 and 4:30 p. m.
ELIZABETH—Direct.
Close—1:00 p. m.
PENNSYLVANIA—West of Easton
Close 12:35 p. m.
NEWARK—Direct.
Arrive—8:40 a. m.; 3:30, 5:30 p. m.
Close—7:20 a. m.; 1:00, 2:15 and 6:00 p. m.
PHILADELPHIA—Direct.
Arrive—7:20, 8:40, 11:30 a. m.; 3:30 and 7:00 p. m.
Close—7:20 and 9:30 a. m.; 12:35, 4:30 and 7:45 p.m.
Through fast mail for West and South close 4:30 and 6:45 p. m.
Through fast mail for East, close 1:00 and 6:45 p. m.
WATCHUNG, WARRENVILLE & GALLIA, (Mt. Bethel.)
Arrive—1:30 p. m. Close—9:00 a. m.
SUNDAY MAILS.
Office open from 9:30 to 10:30 a. m.
Mail closes at 6:15 p. m.
E. H. BIRD, P. M.

STONE
FROM
Bartle's Quarry,
Watchung, N. J.

Small Stone for Cesspools, etc.	30c ton
1 and 2 Men Stone for Foundations	45c "
1 & 2 Men Stone for corners & facework	90c "
Cellar Steps	15c ft.
Window Sills, 2¼ thick	15c ft.

ALL KINDS OF STONE WORK.
Yard: Corner Church and Second Streets.
W. E. BARTLE.

L. MORALLER & SON,
WATCHMAKERS AND JEWELERS.
219 Park Avenue.

REAL ESTATE AND INSURANCE.
MONEY TO LOAN.
197 North Ave.
Wm. D. Thickstun, John P. Emmons.
Telephone 601.

AUDSLEY'S ART STORE.
Maurice A. Audsley, Manager,
No. 135 East Front Street.
Fine Portraits and Enlargements.
Pictures and Artists' Materials.
Artistic Framing a Specialty.
VISITORS ALWAYS WELCOME.

MONEY TO LOAN.

ATTENTION! READ:
WE LOAN MONEY
On Household Furniture, Pianos, Horses, Wagons, etc.
THE PROCESS IS SIMPLE.
Make your applications for money, and have it in your hands the same day. Any amount from $25.00 upward, from one month to a year. Mortgaged property is left in your possession.
OUR TERMS ARE EASY.
You have many options in the payment of same. Pay on the instalment plan, weekly or monthly. Each payment takes up principal and interest. Each payment is for a like amount. This simplifies matters, so you know just where you stand in paying off your obligations, and when the time expires you are out of debt.
WHY IS IT
That we have built up such a large loan business? Because we know how to treat our customers, and they are sure to get fair and honest dealings with us. All transactions strictly confidential. Call or write and let us explain terms.
Mutual Loan & Investment Co.,
119-120 MARKET STREET,
Near Halsey Street, NEWARK, N. J

HOTELS.

THE PLAINFIELD
Cor. Second St. and Park Ave.
EXCELLENT ROOMS.
Luncheon, 12 to 2 . . . . . 35c
Table d'Hote Dinner, 6 to 8 p. m. 50c
Special Rate to Permanent Guests.
J. E. MCCONNELL, Manager.

HOTEL WALDORF,
EAST FRONT STREET.
HENRY WINDHAM, Prop.
Gottfried Kruger's Extra Beer on draught. Imported Wines, Liquors and Cigars. Hotel accommodations and private dining room.

HOTEL KENSINGTON : : : :
(Licensed)
J. H. Staats, Prop.
107 109, 111 NORTH AVENUE.
Everything New and Up to Date.
An Inspection Solicited.

About Your Teeth
FOR THE ASKING.
We will gladly tell you JUST what is needed and JUST what it will cost if you wish. Did you ever hear? "She would be pretty if it wasn't for her teeth."
What does this mean generally?
DRS. LEONARD,
Front St., Cor. Park Ave.,
Hours—8 a. m. to 6 p. m. Plainfield.

McCullough's
STEAM MILL,
21 Steiner Place, North Plainfield.
R. H. McCULLOUGH, Prop.
Sash, blinds, doors, mouldings, scroll sawing, turning, etc. Estimates cheerfully furnished.

I. W. VAN SICKLE,
122 North Ave., Plainfield, N. J.
Fresh & Salted Meats,
GAME IN SEASON. Philadelphia Scrapple.
Orders called for and delivered promptly.
TELEPHONE 148 b.

J. C. Pope & Co.,
INSURANCE AGENTS.
110 East Front St., Plainfield, N. J.

"Turns Back Time in Its Flight."
HAY'S HAIR HEALTH
Brings back beauty, restores youthful color to gray, faded or bleached hair. Thickens its growth and makes you look and feel young.
TRIAL BOTTLE FREE
Send five cents postage for FREE trial bottle to PHILO HAY CO., 229 Lafayette St., Newark, N.J.
LARGE 50-CENT BOTTLES AT DRUGGISTS'.

MILK DEALERS.

Two Hundred
housewives are made happy—because they get their milk supply from the
Netherwood Farm.
Always reliable. A postal or a visit to the Farm will do the trick. : : : ;
Wm. Lindsay & Son
MOUNTAIN AVENUE.

Spalding Nyack Bicycles $12.50
Cleveland Bicycles $22.00
Bicycles and Sundries Almost Given Away.
Baby Carriage Tires Put On.
R. FRUCHT, 218-224 Park Ave.

A Pap Thomas Story.

Tom Styles, of Fort Scott, grows reminiscent about Gen. George H. Thomas. Styles was detailed to guard a pay car from Memphis to Louisville. At Paris he was left alone with the car for a short time. A drunken soldier came along and tried to enter the car, and showed fight when he was ordered away. At last, after the soldier had commenced to shoot with his revolver, Styles opened fire with his musket and brought the man down with a hole in his leg. On arriving at headquarters the young soldier was ordered to report the affair to Pap Thomas. He went with fear and trepidation, thinking of nothing but a court-martial. "I hear," said Thomas, "that you shot a fellow down at Paris the other day." "Yes," responded Styles. "Where did you hit him?" inquired the general. "In the leg," responded Styles. "Well, let me tell you one thing, young man," said the general. "This country has about all the cripples it needs. If you have occasion to do any more shooting, shoot to kill."—Kansas City Journal.

Consular Clerks.

The recent appointment of a consular clerk under the department of state has called attention to the peculiar status of those offices. The law provides for 13 consular clerks and fixes their pay for the first five years of service at $1,000, but allows them actual expenses when traveling or serving in foreign lands, which is usually the case. They are appointed by the president and serve practically for life. The statute governing their tenure provides that a consular clerk "shall not be removed from office except for cause, stated in writing, which shall be submitted to congress at the session first following such removal." This is the only instance in the history of the United States where the house of representatives has a direct interest in an office in the executive branch of the government. In practically all presidential appointments the concurrence of the senate is essential, but this is the only case where congress as a body has an interest.—Washington Star.

Women's Faces on Postage Stamps.

For more than 50 years our government has been making postage stamps. The first issue, in 1847, represented but two values, and on each was printed the likeness of a prominent man—a policy ever since continued. Other nations have women's faces on their stamps. Why not the United States? Surely we have representative women enough. There was Dorothea Dix, for instance, whose work for the insane marked an era; Maria Mitchell, whose pure mentality and magnificent reasoning faculty made her preeminent; Frances Willard, whose reform work claims recognition; not to mention our many noted literary women. There is also a dusky face well worth considering: the face of a woman who holds a unique position in our history and who had much to do in keeping alive that struggling English colony on the James river—Why not her face? Why not Pocahontas?—Julia Fraser, in Ladies' Home Journal.

What Grant Saw in Canada.

Lord Dufferin, when viceroy of Canada, paid a visit to Washington while Gen. Grant was president. He casually asked the president whether he had ever been in Canada. The repiy was a striking example of Gen. Grant's brusque outspokenness: "No, I have never set foot on Canadian soil, but I have approached near enough to its shores in a steamboat to see the grass growing in the streets of the Canadian towns." Lord Dufferin saw that Gen. Grant shared with many of his countrymen at that time a common misapprehension in regard to the resources and destinies of Canada.—London News.

Thirsting for Knowledge.

A visitor to Porto Rico says that the schools are doing well, and that the intelligence of the pupils is as remarkable as their thirst after knowledge. He tells of a girl of 17 who walks 20 miles to and from school daily, and is so poor that she sleeps on a bare floor and begs most of her food. There's no need for truant officers down there, says this Mr. Preston. He went to a night school, where the men bring their own candles and sit on the schoolroom floor in groups of three, one candle to each group.—Philadelphia Record.

Changed His Views.

At the dinner given at the Montauk club, Brooklyn, to celebrate the 61st birthday of Senator Depew, the senator said: "When I was 21 I thought a man of 40 very old and that he ought to retire. When I was 40 I thought a man of 60 had grown senile and worthless. When I got to be 60 I reversed my opinion and thought that 50 and 40 and 30 and 20 knew little of the pleasures of existence and the utilization of cultivated power."—Detroit Free Press.

Evolution of the Ice Man.

"The prehistoric mosquito," said the learned professor, "had a bill ten feet long—a bill that certainly would alarm any man in these days."

"Professor," asked the man with the inquiring mind, "was the prehistoric mosquito the prehistoric ice man? If so, I begin to take some stock in Darwin's theory of ancestral traits."—Baltimore American.

Gutta Percha in the Philippines.

The government of the Malay peninsula is planting gutta-percha trees on a large scale, and it will not be necessary to cut them down, as gutta-percha can now be extracted from the leaves and twigs without injury to the trees.

Not a Companion Long.

Make a companion of vice and you will soon become its slave.—Chicago Daily News.

ROW AT A FUNERAL.

Jews Attack Hoe Printing Press Shops in New York.

NEW YORK, July 31.—More than a score of persons were severely beaten, fifteen arrests were made, the building of R. Hoe & Co. was partially wrecked, the reserves from five precincts were called into action and half a dozen ambulances were summoned as the result of a riot yesterday afternoon at the corner of Grand and Sheriff streets.

The rioters were thousands of Hebrews who were following the funeral procession of Chief Rabbi Jacob Joseph, late head of the orthodox Hebrew church of America, to the Union Field cemetery, Cypress Hills, N. Y., where his body was buried late in the day.

The police give the following version of the affair:

Soon after the procession reached Grand and Sheriff streets a number of the many boys employed by Hoe & Co. began throwing cups of water at the mourners in the street. This caused a commotion in the passing ranks, and when the water throwing continued the mourners retaliated by throwing stones and anything else within reach at the windows where the boys were located. A number of the factory windows were shattered, and this moved the boys to increased deeds of violence.

There soon followed a shower of nuts and small bolts from the factory windows, and when the mourners began throwing them back the boys turned several streams of water on the surging mass of humanity in the street. By this time nearly every window in the factory had been demolished and heavy pieces of metal were being thrown by the boys.

Arbitration For Labor Dispute.

SCRANTON, Pa., July 31.—W. F. Hallstead, former general manager of the Lackawanna railroad, and W. H. Taylor, a leading business man, are announced as the choice of the Scranton Railway company on the board of arbitration which is to settle the dispute between the company and its union employes about seniority of service. President John Mitchell of the United Mine Workers and President William Corliss of the Scranton Typographical union are the arbitrators selected by the employees. The four men named will meet to select a fifth man. Nathan Straus and Ralph M. Easley of the Civic federation are among those discussed for the fifth place. This is the first time a labor dispute has been submitted to arbitration in this locality, and its outcome will be watched with great interest.

Devery's Great Excursion.

NEW YORK, July 31.—The William S. Devery fleet of two steamers and ten barges, with nearly 20,000 women and children on board, arrived safely at the Atlas pier last evening after a memorable day up the Hudson. Altogether such a tumultuous affair has rarely been witnessed along the banks of the Hudson. It was the biggest excursion that ever left a New York pier. Preparations were on a scale of lavish liberality never before approached, and it was all for the women and children of the Ninth assembly district, where Devery hopes to be elected Tammany leader.

A Twenty Million Copper Company.

TRENTON, N. J., July 31.—The North American Copper company, with an authorized capital of $20,000,000, has been incorporated here to mine, smelt and manufacture copper, zinc, gold, silver and other metals. The incorporators are Raymond Newman and Frederick K. Seward of New York and Kenneth K. McLaren of Jersey City.

FINANCIAL AND COMMERCIAL

Closing Stock Quotations.

Money on call steady at 2 per cent. Prime mercantile paper, 4½@5 per cent. Sterling exchange steady, with actual business in bankers' bills at $4.87¾@4.88 for demand and at $4.85¾@4.85½ for 60 days. Posted rates, $4.86 and $4.88½. Commercial bills, $4.84¾@4.85¾. Bar silver, 52¾c. Mexican dollars, 41½c. Government bonds firmer. State bonds inactive. Railroad bonds irregular. Closing prices:

Atchison	102¼	Ontario & West.	32¾
C., C., C. & St. L.	105½	People's Gas	102¾
Ches. & Ohio	53¾	Reading	66¾
Del. & Hudson	178	Rock Island	191¼
Erie	38½	St. Paul	187
Gen. Electric	183½	Sugar Refinery	131¼
Lackawanna	285	Texas Pacific	45¾
Louis. & Nash.	144	Union Pacific	108½
Manhattan Con	133¾	Wabash pref.	45¾
Missouri Pac.	119¼	West. Union	87
N. Y. Central	164		

New York Markets.

FLOUR—Unsettled again and rather weak; Minnesota patents, $3.85@4.10; winter straights, $3.50@3.75; winter extras, $3.10@3.35; winter patents, $3.75@4.

WHEAT—Declined for awhile under liquidation, large receipts and favorable weather, then rallied on covering; September, 74⅝@75 5-16c.; December, 74 15-16@75 9-16c.

RYE—Steady; state, 63@64c., c. i. f., New York; car lots; No. 2 western, 66½c., f. o. b., afloat.

CORN—Broke under heavy liquidation, but was later rallied by the wheat improvement; September, 59¾@60¾c.; December, 47⅝@48¼c.

OATS—Also reacted after early weakness; track, white, state, 64@65c.; track, white, western, 64@65c.

PORK—Quiet and easy; mess, $18.50@19.50; family, $20.50.

LARD—Easy; prime western steam, 10.55c.

BUTTER—Steady; state dairy, 17@20c.; creamery, 17@20¼c.

CHEESE—Weak; new, state, full cream, small, colored, fancy, 9¾c.; small, white, 9¾c.; large, colored, 9¾c.; large, white, 9¾c.

EGGS—Steady; state and Pennsylvania, 20@20¼c.; western, candled, 18@19½c.

SUGAR—Raw steady; fair refining, 27/8c.; centrifugal, 96 test, 3¾c.; refined steady; crushed, 5.15c

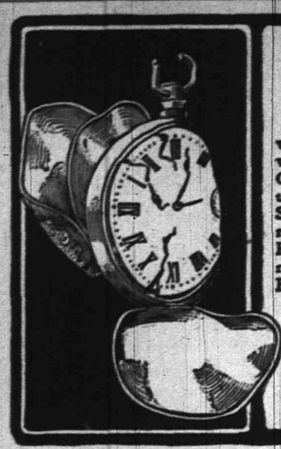

Watch Accidents

will happen! That's why your watch works should be protected by a strong case. Gold alone is soft and bends easily. It's used for show only. The JAS. BOSS STIFFENED GOLD WATCH CASE resists jar and jolt. Keeps out the dust. Reduces the expense of repair. Adds many years to the life of your watch. Every JAS. BOSS CASE is guaranteed for 25 years by a Keystone Trade-mark stamped inside. You must look for this trade-mark.

Consult the jeweler. Write us for booklet.

THE KEYSTONE WATCH CASE COMPANY. Philadelphia.

SPORTING NEWS

ON THE DIAMOND.

Charley Smith, Y. M. C. A., is playing a phenomenal game in the field. At the bat he generally sends the ball for a safe one over the heads of the infield.

Scott was not seen in the St. Mary's game Saturday owing to an injury he received in practice. His place at second was ably and sensationally covered by Doyle, known to fame as "Doc."

S. S. Bowman, the new man on the Y. M. C. A. team, is reported to be a crack twirler, but it is not probable that he will appear in the box in a league game, as he is also a fast man in the field.

Burns has pitched every game for the Safe Works team so far. But there is a rumor in the air that the iron workers will shortly register a new man who will be capable of relieving Burns if the strain proves too heavy.

In every tentative nine picked by the fans to go up against Westfield the name of Allen, of the Safe Works team, was down for catcher. In his work behind the bat this season Allen has always given an exhibition of stellar baseball.

The Equitable Life team was beaten by the Pearsalls last Saturday, 5 to 1. Westfield defeated the Pearsalls, July 19, 6 to 2. The Watsessings, of Bloomfield, who defeated the Equitable Life, Decoration Day morning, go against Westfield Saturday and one of the prettiest games of the season is expected.

Monday of next week is the time that was set today for the meeting on the diamond between the firemen and police. If arrangements can be so made, this will be the first of a series of games between the two teams for the local championship. The public will be allowed to witness the first contest free of charge.

Rain stopped some one of the glory in the scheduled baseball game between the police and firemen yesterday afternoon. Each side of course claims that the other was saved from defeat by the opportune shower. The cops say they agreed to play in the rain, with their rubber coats on, but the firemen were afraid of getting wet. An early date will be arranged for the postponed meeting.

GOLF.

There will be the usual weekly competition for the President's cup at the Park Golf Club Saturday afternoon. An attempt was made to arrange a team match with the Westfield Golf Club for that date but it is doubtful whether the game will be played.

Several of the members of the Park Golf Club, who believe that there should be more opportunity for match play in the club events, have decided to offer a trophy, which will be known as the Kickers cup. There will be a qualifying round some Saturday afternoon, the same scores counting in it as are made for the President's cup. Sixteen will probably be the number to qualify. These will be paired off every succeeding Saturday until the finals.

Nearly all of the best players of the two local clubs have taken up the use of the "filled" golf balls. F. O. Reinhart has been using them for sometime and would hardly know what to do with the old kind. Every week sees a convert or two to the new style of balls. As a result, what few there were in town were immediately bought up and the local players have all sorts of troubles in securing them. Some enterprising dealer who brings a quantity here and advertising the fact will do a large business.

Lack of golf links is considerably felt by the players who make their home in Somerville. A number of the old Somerset County Club at Finderne have joined one of the local clubs and play on the Hillside and Park courses. J. C. Barcalow was one of the best of the Somerville players. He is now a member of the Park Golf Club and frequently takes takes part in the weekly competitions for the President's cup. Young Barcalow formerly attended school in this city and is well known here.

AT THE TRAPS.

The Independent Scheutzen Corps will open a contest next Wednesday for members who wish to finish their season's shooting. The shooting will begin at 1 o'clock on the Maple avenue range.

LOUDENSLAGER WON.

Present Representative Victorious Over VanSant by a Vote of 181 to 123.

(Special to The Daily Press.)

Woodbury, July 31—The Congressional convention yesterday did not take long to get down to business, and, amid the cheering of the hundreds of delegates and Republican shouters, Representative Loudenslager was renominated on the first ballot by a vote of 181 to 123 for Mr. VanSant, the Camden candidate.

Loudenslager got 44 votes in Camden county, 67 in Gloucester and 70 in Salem. VanSant got 83 from Camden, 30 from Gloucester and 10 from Salem.

Before the convention assembled rumors were rife that the Camden delegation was coming down several hundred strong, and that a plan was on foot to make an alliance with the Salem county delegation and nominate a dark horse. These rumors, however, proved baseless. The convention was quiet.

Engaged Drum Corps.

Warren Engine Company has engaged the Independent Fife and Drum Corps to accompany the firemen to the celebration at Atlantic City in September.

To Collect Legacy.

To collect a $5,000 legacy left by her sister in San Jose, Cal., Miss Mary Rendall, of Newark, has engaged the services of Counselor Robert M. Clark.

Eight Initiations.

At the meeting of Wetumpkah Tribe, I. O. R. M., this evening, there will be eight initiations. After the session there will be a short entertainment.

Foundations Nearly Finished.

So rapidly has the work on the new hospital structure been progressing within the past few days that the foundations are now all but finished.

Capital and Labor.

We can suit the laboring man with small means or the capitalist with millions with our

Real Estate.

Let us know what you want. Payments arranged to suit purchaser.

ELSTON M. FRENCH,
REAL ESTATE, MORTGAGES & INSURANCE,
Tel. 24. 171 NORTH AVENUE Opp. Depot

DID YOU KNOW?

THAT we are one of the MOST reasonable places in the city to buy Patent Medicines.

THAT we fill ALL prescriptions carefully, accurately and promptly.

THAT all telephone orders are carefully filled and promptly delivered.

THAT our Soda is LIQUID LIFE on a hot day.

The Watchung Pharmacy,
E. S. F. RANDOLPH, Prop.,
NORTH AND WATCHUNG AVES.
TELEPHONE, 207.

WHAT PEOPLE ARE DOING

SOME BRIEF PARAGRAPHS OF A PERSONAL NATURE.

Many Folk of Greater Plainfield Are Entertaining or Being Entertained.

Mrs. Grace Davidge, of Brooklyn, is visiting E. C. Vail, of Orchard place.

Harry Rottberg, of West Third street, is spending two weeks at Everett, Mass.

Chas. S. Lee and family, of East Ninth street, have gone to Maine to spend the summer.

Mrs. John Apggr and Miss Estella Apgar, of East Front street, are visiting friends in Brooklyn.

Mrs. George VanBoskerck, of West Seventh street, lefft town today for a sojourn at East Hampston, L. I.

W. R. Codington and family, of Sandford avenue, leave today for Maine, where they will remain for a time.

Edward Galbraith, a former resident of this city, but now of Morristown, is renewing acquaintances in town.

Mrs. Malcolm McKenzie, of Watchung avenue, has gone to Stamford, Conn., where she is registered at The Madison.

Mrs. Abram VanCleef, of Elm place, who for the past week has been stopping at Asbury Park, is expected home today.

W. L. Saunders, of the borough, has returned from Rangeley Lake, Adirondacks, leaving his family there for the summer.

Mr. and Mrs. James Nowland, of Brooklyn, have returned home after a visit with Mr. and Mrs. R. M. Clark, of Richmond street.

Mrs. F. Miodovinik and family have returned to Boston, after a visit with Mr. and Mrs. K. Rottberg, of West Third street, for one month.

Neils Neilsen, of West Second street, will leave Monday to attend the Y. M. C. A. conference at the Silver Bay Hotel, Lake George.

Miss Dunn, of Sandford avenue, left today for Maine, where she will remain for awhile with W. R. Codington and family, also of Sandford avenue.

Mr. and Mrs. George Johnson, of Norwich, Conn., who have been visiting their daughters, Mrs. W. B. Heidloff, of the borough, and Mrs. Frank Rathbun, of Netherwood, during the past month, have returned home.

Mrs. George S. Clay and family, of LaGrande avenue, who have been sojourning at Buckhill Falls, Cresco, Pa., have been obliged to return home on account of the serious illness of Mrs. Clay's father, Charles S. Guion, of LaGrande avenue.

Fire Scares Hotel Patrons.

(Special to The Daily Press.)

Asbury Park, July 31—A slight fire at the Hotel Columbia caused a tremendous scare at 5 o'clock Tuesday while preparations for breakfast were going on. The hotel has several hundred patrons at present, who were aroused, and quickly swarmed the fire escapes half clad. The danger point was over, however, and, upon being reassured, the guests quickly returned to their rooms and beds.

Court Adjourns.

(Special to The Daily Press.)

Elizabeth, July 31—The Union County Court yesterday held the last session for the summer and took a vacation until September 10. A. H. Barnet, a well-known cyclist, who petitioned for a license for Moffett's Hotel, Clark township, withdrew his application because of a strong remonstrance presented to court against him.

Time for Hearing Set.

Further hearing is to be given the case of Ralph I. Tolles against L. A. Hummer. Robert M. Clark, counsel for the plaintiff, has received an order from Vice Chancellor Emery setting November 18 at 10:30 o'clock in the city of Newark, as the time and place of the hearing.

Death of Mrs. Mitchell.

Mrs. Cornelia Mitchell, widow of the late James Mitchell, eighty-six years of age, died at her home on Grove street this morning after a lingering illness. The funeral services will be held at 3 o'clock Sunday afternoon. Interment will be in Hillside cemetery.

Mother Always Keeps It Handy.

"My mother suffered a long time from distressing pains and general ill health due primarily to indigestion," says L. W. Spalding, Verona, Mo. "Two years ago I got her to try Kodol. She grew better at once and now, at the age of seventy-six, eats any thing she wants, remarking that she fears no bad effects as she has her bottle of Kodol handy." Don't waste time doctoring symptoms. Go after the cause. If your stomach is sound your health will be good. Kodol rests the stomach and strengthens the body by digesting your food. It is nature's own tonic. L. W. Randolph.

ITEMS OF LOCAL INTEREST

LESSER HAPPENINGS OF THE DAY TOLD IN PARAGRAPHS.

Then There Is Mention of Some of the Things That Are Yet to Come.

—The Borough Council will meet tomorrow evening.

—The German Beneficial Society will hold a regular monthly meeting in the rooms on Park avenue this evening.

—Frank W. Vermeule, of Watchung avenue, has accepted a position in the New York bargain store, 324 West Front street.

—There will be a special communication of Jerusalem Chapter, Royal Arch Masons, this evening, when the royal arch degree will be conferred on three candidates.

RED MEN'S PICNIC.

Big Gathering Celeorated Annual Outing in Park—Politicians Were on Hand.

(Special to The Daily Press.)

Belvidere, July 31—There was a big gathering of Red Men here yesterday to celebrate their annual picnic. The public exercises were held in the park. Three bands of music, a vaudeville troop and numerous speakers kept the crowd in a good humor. Mayor Harris made the address of welcome, and was followed by Great Sachem White, Great Prophet Nowrey, Past Great Sachem Newcorn and others.

The politicians and office-holders were out in full force, and the impression seemed to prevail that Senator Cornish was repairing his fences for the fall campaign.

A big ball game between crack clubs was the feature of the day.

TAX RATES.

Increase in Tax Rates at East and West Orange.

The East Orange City Council has fixed the tax rate at 2.72. This is seven points higher than last year, five points being due to the increase in the county rate. Notwithstanding the increased expenses of the city and the amount spent for small-pox the local rate was kept down because of the large increase in valuations.

The West Orange rate is 2.78, an increase of ten points. The local raise was caused by increased expenses for schools, including the building of a new school, and by small-pox.

Date Set.

The Retail Clerks will hold their trolley excursion to Boynton Beach Tuesday evening.

TROLLEY EXCURSION TO **Boynton Beach**

Under Auspices of

Retail Clerks' Association

Wednesday Evening,

August 6th, 1902.

Car leaves North Avenue station at 6:45 p. m.

Gents 50c. Ladies 35c.

Secure tickets in advance from committee:—

C. WAGLOW, CHAS. GREER,
JAS. McLEAN, L. BRUCKER,
A. C. HOAGLAND, CHAS. SUHR.

WATCHMAKING — Wanted your watches and clocks to repair.

WATCHMAKING—Have your clocks and watches repaired by a practical workman. Wm. Brown, 124 Watchung Ave., between Second and Front Sts.

BROWN will repair your watches and clocks and save you money.

BROWN, expert at English watches and French Clocks. Orders by postal cards promptly attended to. t t s tf

BASEBALL —AT— Scotch Plains

Saturday, Aug. 2, at 3:30.

Scotch Plains vs. Xavier Deaf Mutes, of New York. Return Game.

Trolley direct to grounds. 7 14 1m

PRESS WANT ADS PAY.

S. SCHEUER & CO., NEW JERSEY'S LEADING GROCERS Estab. 1860.

Are offering these Special Bargains

FOR FRIDAY AND SATURDAY.

5c pkg { CLARKE'S EVER-READY POWDERED DRINKS— Birch and Root Beer, Lemon and Vanilla Cream, } Package makes 5 glasses, 5c

Free Demonstration at our store this week. Come in and try them.

Shredded Wheat Biscuits, package	10C	Grape Nuts, per package	11C	Cook's Flaked Rice, per package	11C
Borden's Eagle Brand Condensed Milk, per can	12½C	Burnham's Clam Chowder, 3 lb can	14C	Tomatoes, solid packed, 3 lb can	11C
Pearl Soap, White Floating Soap, large cake	4C	Cocoanut Oil Soap, 5c kind, per cake	3C	Fairbank's Fairy Soap, per cake	4C

EXTRA POTATO SPECIAL } 15c New Potatoes, PONY BASKET, CHOICE QUAL., 15c { EXTRA POTATO SPECIAL

Flour, finest Minnesota XXXX Patent Flour, 24½lb bag	58C	Butter— Best Elgin Creamery, per lb	25C	Cheese, Best Full Cream, a lb	14C
Armour's Potted Ham or Tongue, a can	3½C	Red Alaska Salmon, fancy quality, a can	11C	Sardines, Packed in Oil, a tin	3½C
Chocolate Jelly, for cake icing or hot chocolate, 20c kind, 2 jars	25C	Rock Salt for making ice cream, 10 lb bag	8C	Salt Mackerel, nice and fat, per lb	12C

CANNED MEATS and FISH.

Roast Beef, 1 lb can	13c
Corned Beef, 1 lb can	13c
Potted Ham, ½ lb can	9c
Potted Tongue, ½ lb can	9c
Potted Chicken, ¼-lb can	9c
Roast Chicken, 2-lb can	25c
Veal Loaf, can	12c and 22c
Soused Mackerel can,	14c
Brook Trout, can	12c
Little Neck Clams, can	12c
Glen Cove Oysters, can	10c
Sardines, in mustard, can	8c

CAKES and CRACKERS

Uneeda Biscuits, pkg	4c
Zu Zu Ginger Snaps, pkg	4c
Derby Mixed Cakes, lb	10c

SUMMER SPECIALTIES.

Cantrell and Cochranes Imported Ginger Ale, dozen	1.35
Grape Juice, unfermented, pint bot 21c; quart bot	39c
Root Beer Extract, makes 5 gals., bot	8c
Lemon Sugar, for making a refreshing drink, lb	13c
Rose's Lime Juice, qt bot	32c
Eiffel Tower Lemonette, 10 pints for	9c
Wild Cherry, bottle makes 20 glasses,	10c

VEGETABLES.

New Potatoes, pony basket	15c
Beets, 2 bunches	5c
Carrots, 2 bunches	5c
Cabbage, large heads	5c
Jersey Cucumbers, 3 for	5c
Cauliflower, large heads	10c
Yellow Wax Beans,	
Green String Beans, ½ pk	10c
Jersey Tomatoes, per qt	6c

MEATS AND PROVISIONS.

Rump C'n'd Beef, no fat, no bone,	15c
Hindquarters Lamb, lb	16c
Shoulder Lamb, lb	12c
Lamb for Stewing, lb	7c
Fresh Plate Beef, lb	8c
Chuck Roasts, lb	15c
Cooked Pressed Ham, lb	15c

FLORISTS.

CUT FLOWERS.

Palms, Ferns and Flowering Plants. Immense stock at low prices. Decorations and Floral Design Work a Specialty.

STANLEY,

142 North avenue. Telephone, 1983. Greenhouses, 1112 South av. Telephone, 1311.

-:-FLORIST-:-

WM. H. BROWER'S SONS,

946 Broadway, New York, between 22d and 23d Streets.

Orders received at the residence of JOHN L. BROWER, 127 East Fifth Street, corner Sycamore Street, Plainfield.

L. L. Manning & Son,
STEAM GRANITE WORKS,
Corner Central Avenue and West Front Street, opposite First Baptist church.

Townsend's Granite Works
Fourth and Richmond Sts.
Tel. Call 1884. Westfield Trolley Passes My Office

T. A. MOORE,
Undertaker and Embalmer,
OFFICE 308 WATCHUNG AVENUE.
RESIDENCE 124 WATCHUNG AVENUE.
Tel. 614. Office open day and night.

GEO. W. COLE,
UNDERTAKER AND EMBALMER.
200 W. Second St. Telephone 153.
Office open Day and Night.

ESTABLISHED 1872.
P. CASEY & SON,
UNDERTAKERS AND EMBALMERS.
Office: 16 Park Ave. Tel. 1082
Residence: 417 W. Third St.
Office open Day and Night.

DIED.

MITCHELL—On Thursday, July 31, 1902, Cornelia, widow of James Mitchell, in her 86th year.

Funeral services at her late residence, 68 Grove street, on Sunday, August 3, at 3 p. m. 7 31 2

RANDOLPH—In Metuchen, Wednesday, July 30, 1902, Kenneth, infant son of Raymond and Gertrude Randolph.

Funeral services Friday afternoon, at the residence of his parents, Main street, Metuchen, at 2 o'clock. Interment in Presbyterian cemetery, North Plainfield.

WHITNEY—Mary M. Whitney, entered into rest July 30, 1902.

Funeral from Albany.

WANTS AND OFFERS

75 Building lots for sale on West Front street, DeKalb avenue, Third street, Clinton avenue, Evona avenue, Manson place; cash or installments. Chas. H. Hand, owner, 319 Watchung Ave. 7 26 6

WANTED—Competent girl for general housework; two in family. Apply 834 Carlton avenue.

Household Accounts Solicited.

....The....
Plainfield Trust Company

A Separate Banking Room is set aside for the convenience of women.

DIRECTORS:

ERNEST R. ACKERMAN, EDWARD H. LADD, Jr.
CHARLES J. FISK, CHARLES W. McCUTCHEN,
FREDERICK GELLER, HENRY A. McGEE,
AUGUSTUS V. HERLY, WALTER M. McGEE,
EDWIN S. HOOLEY, GEORGE P. MELLICK,
FRANCIS deL. HYDE, HARRY G. RUNKLE,
JAMES W. JACKSON, ORVILLE T. WARING.

INTEREST ALLOWED ON BALANCES OF $200 AND UPWARD.

LOANS NEGOTIATED. J. T. Vail, 177 North avenue. 1o 8 tf

ROOMS TO LET—816 Park avenue; city water. Apply J. E. Martine. 6 2 tf

4 PLEASANT convenient rooms to let for light housekeeping. 404 Third street, corner Central avenue. 7 24 12

WANTED—Work by the day, by elderly person, laundress or cleaning. Address 735 West Third street. 7 29 3

WANTED—Girl for general housework. Call 132 East Second St. 7 29 3

FIRST-CLASS help and first-class places at the Swedish Intelligence Office, 22 Somerset place. 8 23 tf

FOR SALE—FINEST BUILDING LOTS IN PLAINFIELD ON WHICH TO BUILD HOMES; COSTING FROM THREE TO FIVE THOUSAND DOLLARS EACH. PARTICULARS OF CHAS. L. MOFFETT, ATTORNEY, CORNER PARK AND NORTH AVENUES. 7 26 tf

TO RENT—Six-room house, newly painted and papered; first-class location; $12 per month. Apply 29 Grandview Ave. 7 30 2

GIRL wants light housework. 632 East Third St. 7 30 2

FOR SALE—Brown horse, 9 years old, weight 1050. C. A. Whitman, South Plainfield, N. J. 7 31 3

WANTED—Grocery clerk; with experience required. Address C., Daily Press. 7 31 2

WANTED—A girl for general housework. Apply 407 LaGrande Ave.

AUCTION SALE—19 Somerset street, Friday, August 1, 2 p. m. Large lot of household goods, iron beds, couches, parlor suits, folding beds, hair mattresses and others, Singer machine, etc. T. J. Carey, auctioneer.

FURNISHED front rooms to let. 325 West Second street. 7 31 3

FINE celery plants for sale at Mrs. Elizabeth Mair's, Leland Ave. 7 31 6

PROPERTY sold, rented or exchanged. Fire insurance, fidelity bonds, plate glass and burglary insurance; mortgages at 5 per cent. 171 North Ave. Elston M. French. 12 20 tf

SPECIALTY North Plainfield property; houses to rent from $20 month and upward; houses for sale from $1,000 and upward; insurance in best companies. Geo. F. Brown 94 Somerset St. Telephone 1541. 1 11 tf

MONEY to loan on bond and mortgage. Charles L. Moffett, attorney, corner North and Park avenues. 5 9 tf

YOUNG man wants position as clerk; best of reference. Call 109 Grandview Ave. 7 30 2

WANTED—Two delivery men; grocery business; must be thoroughly acquainted with city. Address N. B., Press office. 7 29 3

FARMS for sale; real estate and insurance. Wm. H. Rogers, Washingtonville, N. J 4 10 tf

HOUSES for sale, rent or exchanged; insurance placed in all branches; money to loan; appraisements made. Mulford, opposite depot. 2 1 tf

WANTED—Second-hand range; must be in good condition; give price and name of make. Address Range, care Press. 7 24 tf

WANTED—Ladies with sewing machines, to work at home; material furnished; any distance; good pay; particulars. Address Imperial Sup. Porter Mfg. Co., Drawer 2392, Boston, Mass. 7 29 7

WANTED—Families to take children to board. Apply to State Board of Children's Guardians, 629 Commercial Trust Building, Jersey City, N. J. 7 30 4 e 31 4

MEISSNER'S HAND LAUNDRY,
432 WATCHUNG AVE. Bring your lace curtains, fine dresses and fine laces to us. They will be done in the best manner and at reasonable prices.

For Anything in Real Estate
call or write Ira L. LaRue, Plainfield, N. J.
"As well known as the town pump."